

NIPPON YUSEN KAISHA

(JAPAN MAIL STEAMSHIP COMPANY).

**Express Mail and Passenger Service every Month between
AUSTRALIA, CHINA, and JAPAN.**

Ports of Call.

MELBOURNE, SYDNEY, BRISBANE, TOWNSVILLE, THURSDAY ISLAND,
ZAMBOANGA, MANILA, HONG KONG, NAGASAKI, KOBE, AND YOKOHAMA.

Nikko Maru, 5056 tons. Aki Maru, 6009 tons. Tango Maru, 6891 tons.

The largest and fastest Steamers trading from Australia to the East. Fitted with Wireless Telegraphy. The Saloons are amidships, and fitted with Electric Fans. Two berths in each cabin. Electric Light throughout, and Refrigerator. Experienced Surgeon and Stewardess carried. Passengers booked to all parts of the East, Europe, America, at Special Rates.

**FLEET
OF
102
VESSELS**

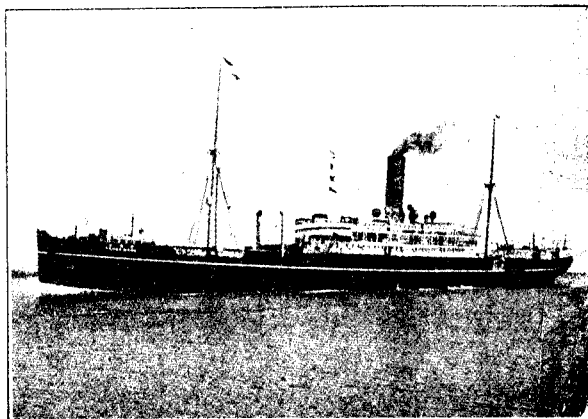

**Tonnage
471,127
Tons**

TANGO MARU

PRINCIPAL REGULAR SERVICES.

EUROPEAN LINE :—For London or Liverpool via Straits and South African Ports.

SEATTLE LINE :—For Seattle and Tacoma, via Victoria, B.C.

NEW YORK LINE :—For New York via San Francisco, Panama and Colon.

JAVA CALCUTTA - NEW YORK LINE :—For New York via Java, Calcutta, Colombo and South African Ports.

SOUTH AMERICAN LINE :—For Brazil and Argentine via South African Ports.

AUSTRALIAN LINE :—For Sydney and Melbourne via Hongkong, Manila.

NEW ZEALAND LINE :—For Auckland and Wellington as occasion demands.

BOMBAY LINE :—For Bombay, via Hongkong, Straits, Colombo.

CALCUTTA LINE :—For Calcutta via Hongkong, Singapore and Rangoon.

SHANGHAI LINE :—For Shanghai from Yokohama and Kobe via Moji or Nagasaki.

NORTH CHINA LINE :—For Tientsin and Newchwang from Kobe.

Branches and Agencies at all the principal Ports of the World,

In connection with G. N. Ry., N. P. Ry., and C. M. & St. P. Ry.

For Full Information Apply to

BURNS, PHILP & Co., Ltd., Managing Agents, SYDNEY.

DALGETY & CO., LTD., Melbourne.

MOILWRAITH, McEACHERN & CO., LTD., Adelaide.

BURNS, PHILP & CO., LTD., Queensland and Western Australian Ports.
Wellington (N.Z.) and Agents throughout New Zealand.

HEAD OFFICE - - TOKYO, JAPAN

The **Pianola Company**

436-438 QUEEN STREET
(Opp. Custom House), BRISBANE.

Before purchasing your instrument, do not fail to write or call for our

Illustrated Catalogue
showing Prices and Terms.



We Stock the Famous

**Steinway, Steck, Stroud,
Farrand, Aeolian, and
English Weber**

PIANOLA PIANOS.

**Also
PIANOS.**



—and now for the "Pianola" Piano

**Also
PIANOS.**

Also the latest development in talking machines, known as the
AEOLIAN VOCALION,
showing the wonderful "Graduola" Controlling Device, which
enables you to shade every record to any degree of expression.



The Pianola Company, 436-438 Queen Street
(Opp. Custom House), BRISBANE

J. Kitchen & Sons

PROPRIETARY LIMITED.

CANDLE, SOAP, & GLYCERINE MANUFACTURERS.

GLYCERINE AND OIL REFINERS AND IMPORTERS.

Candle



ELECTRINE (Mining and Household), Apollo, Rocklight, Bougie, Carriage, Cab, Chamber, and Church Candles.

Specialities.

SOFT SOAP. All Sized Packages.

MACHINERY, CYLINDER, NEATSFOOT,
AND A LARGE ASSORTMENT OF
LUBRICATING AND TANNERS' OILS
AND GREASES always in stock.

Motor Lubricating Oils and Greases.
"SOLVOL," for Removing Grease.



Also

**Apollo Cold Water, Anchor, Barilla,
Kerosene, and Apollo No. 1 Soaps, &c.**
SODA CRYSTALS.

ADDRESS : 288-290 ELIZABETH STREET, BRISBANE

And at TOWNSVILLE.

PUGHS for 1920

(BEING BISSEXTILE, OR LEAP YEAR.)



INCORPORATING

**Pugh's Almanac and Directory
Slater's Almanac with Diary
Sapsford's Almanac and Gazetteer.**

Sixty-second Year of Publication.

(Registered under The Copyright Act, 1905.)

PROPRIETORS.

POWELLS & PUGHS LIMITED

47 ADELAIDE STREET, BRISBANE.

PRINTERS

POWELLS & PUGHS LIMITED, ADELAIDE ST., BRISBANE.

PUBLISHERS (WHOLESALE ONLY).

**EDWARDS DUNLOP & CO., LTD., EDWARD STREET, BRISBANE
QUEENSLAND.**

Shipping.

TOTAL NUMBER, TONNAGE, AND CREWS OF VESSELS ENTERED AND CLEARED AT EACH PORT IN THE STATE OF QUEENSLAND,
DURING YEAR 1917-1918.

NAME OF PORT	ENTERED.									CLEARED.								
	Coastwise.									Coastwise.								
	Oversea Direct, Oversea, via States, and Interstate direct.			On a voyage originating or terminating beyond the State.						Oversea Direct, Oversea, via States, and Interstate direct.			On a voyage originating or terminating beyond the State.					
	Vessels.	Tons.	Crews.	Vessels.	Crews.	Tons.	Vessels.	Tons.	Crews.	Vessels.	Tons.	Crews.	Vessels.	Tons.	Crews.	Vessels.	Tons.	Crews.
Brisbane ..	483	861,325	27,012	246	414,113	14,530	262	148,552	7,339	468	855,419	26,225	263	436,767	15,421	267	1,129	7,248
Maryborough ..	20	6,189	287	2	1,882	27	159	38,317	2,247	22	8,815	335	3	908	29	156	37,151	2,211
Bundaberg	5	3,017	109	99	33,910	2,011	6	3,924	137	198	38,992	1,933
Gladstone ..	15	48,320	896	8	14,511	382	153	110,272	6,534	5	9,962	213	21	53,846	1,125	150	107,261	6,448
Rockhampton ..	20	37,437	870	183	361,638	12,382	65	18,490	853	17	34,937	701	182	357,503	12,156	70	2,279	1,006
Mackay ..	22	27,779	649	188	341,493	12,624	134	126,223	7,450	28	40,684	865	181	324,543	12,96	189	126,099	7,461
Bowen ..	4	6,210	135	123	235,642	8,572	159	117,075	7,023	10	24,442	466	117	216,907	8,226	169	11,119	7,009
Townsville ..	32	86,416	1,688	328	595,612	21,492	564	186,625	11,912	33	87,137	2,084	322	588,824	21,123	565	1,328	11,851
Cairns ..	20	23,689	897	157	286,690	9,058	430	124,348	8,741	32	37,977	1,234	155	231,446	9,013	157	1,323	7,925
Thursday Island ..	60	97,277	3,825	32	83,566	3,228	95	16,053	1,305	59	97,626	3,750	34	83,533	3,324

INDICES.

GENERAL INDEX	Pages iii. to vii.
INDEX TO BRISBANE TRADES	Pages vii. to viii.
INDEX TO ADVERTISEMENTS	Pages viii. and ix.
INDEX TO COUNTRY TOWNS	Pages ix. to xviii.

GENERAL INDEX.

	PAGE		PAGE
Advance to Settlers Office	95	Commissioners for Stamps	95
Advertising Office, Government	Addenda	" Land	96
Agent-General	93	" of Diseases in Stock Act	98
Agents—Land (Government)	96	" for Railways	39
Agricultural College	98	Common Notes for the Year	1
Agriculture and Stock, Department of	97	Commonwealth Government	93
Apparent Noon (Sun)	3-25	Commonwealth Estate Duty	187
Arbitration Court	94	Computation of Time by Stars	17-19
Art Gallery	93	Congregational Church	226
Architects (Brisbane)	201	COMMONWEALTH DEPARTMENTS—	
Astronomical Notes	1-24	Prime Minister	93
Phenomena	1-24	Trade and Customs	93
Associated Churches of Christ	228	Post and Telegraph	93
Assistant District Registrars	102	Defence	93
Associates to Judges	94	Works and Railways	93
Asylums for the Insane	94	Treasury	93
Atmospheric Pressure	2 24	Home and Territorial	93
ATTORNEYS—See Solicitors.	199	Quarantine	93
Auditor-General's Office	93	Consuls, Vice-Consuls and Consular Agents	228
Australian Natives Association	435	Consuls-General having Jurisdiction in	
Bank Holidays	218	Queensland	228
Banking Directory	211	Consumptive Sanatorium	94
Baptist Church	225	Conveyancers	201
Barristers	197	COUNTRY MAIL ROUTES	153
Bills of Sale	449	Country Towns Directory	290
Births and Deaths, 1918	xx.	Criminal Investigation Branch	93
Births, Registration of	101	Crime Returns, 1918	448
Board of Commissioners, Diseased Animals	97	Crown Lands Rangers	97
Board of Health	94	Crown Solicitor's Office	94
Board of Stock Commissioners	98	Customs and Trade Department	93
Books, Regulations (Post Office)	100	Dairy Produce Inspectors	98
Botanic Gardens and Museum	98	Dan and Tank Measurements	453
Brands, Inspectors of	98	Deaths, Registration of	101
Breeders' Tables	78-89	Deaths, Return of (1918)	xx.
BRISBANE TRADES DIRECTORY	234	Defence Forces	93
Calendar	2 24	Deliveries by Postmen	106
Catalogue Postal Rates	111	" " Metropolitan	106
Catholic Apostolic Church	227	" " Country	211
Cattle, Returns, 1918	452	Dental Board	211
Cattle Inspectors	98	Dentists	208
Central Board of Health	94	Department of—	
Central Sugarcane Prices Board	98	Agriculture and Stock	97
Central Supreme Court	193	Chief Secretary	93
Charitable Institutions	94	Defence	93
Chemical Laboratory	95	Home and Territories (Federal)	93
Chemists	205	Home Secretary	93
Chief Secretary's Department	93	Justice	94
Christadelphians	228	Labour	94
Christian Scientists	223	Mines	99
Chronic Diseases, Hospital for	94	Postmaster-General	93
Church of Christ	228	Prime Minister	94
Church of England	221	Public Health	99
CHURCHES—See Ecclesiastical Directory	221	Public Instruction	99
City of Brisbane Directory	229	Public Lands	95
Cities	437	Public Works	94
Clerks of Petty Sessions	194	Railways	99
Climate of Brisbane	52	Trade and Customs	93
Atmospheric Pressure and Shade		Treasurer—Commonwealth	95
Temperature	48-49	Treasurer—State	94
College of Pharmacy	207	Detective Force	94
Commercial Papers, Postal Regulations	107	Diamantina Hospital	94
Commissioner of Police	94	Dingo Districts	100
		DIRECTORY OF COUNTRY TOWNS	257

WEBSTER & CO., LTD.,

IMPORTERS, GENERAL AND COMMISSION MERCHANTS.

MARY STREET, BRISBANE,

(Branches at MARYBOROUGH, ROCKHAMPTON, and TOWNSVILLE)

ARE SOLE AGENTS FOR THE FOLLOWING:—

Merchandise Department.

Eagle and Priora Cement.
Champion's Vinegar.
Priora Milk and Tinned Fish
Trumilk, in powder form.
Colman's—Blue, Mustard, Starch
Keen's " " " " " Oatmeal
Robinson's "Groats and Barley."
Kugelman's Soap
Priora Cocoa.

Standard, Crystal, and Priora Salt.
Hardinge Smith's Eucalyptus
Sun Peak, Ottery, and Lipton's Tea.
Klembro Heavy Salt. Gravox.
Matches—Plaids and Safeties. Bell's.
Blacking, etc., Day & Martin.
Herbos Pills and Pruno
Skylark Jellies and Wheat-flakes.

BUTTER.

FROZEN PIGS.

We give highest advances against consignments, and make regular shipments to Great Britain.

Wine and Spirit Department.

C. B. Lager.
Walker's and J R D Whisky in case or bulk.
Dry Monopole Champagne, Heidseick's.
Invalid Port, case and bulk
Schnapps, "Beuker's," A.D.C.
A V H Geneva. A.D.C.
Toohey's Ale & Stout. Lager
Priora Lemon Gin.
A.D.C. Distillery.
Advocaat

Vino Sacro (Sacrament Wine).
Dry Gin, A D C., Priora.
Lemon Hart's Rum, A D C., case and bulk.
Gold Star " "
Invalid Sherries. Amontillado.
Creme de Menthe.
Benedictine.
Lucien Bellot's Brandy, 10 years old .
Guinness's Pig Stout Stag.

Hardware Department.

"The Red Hand Brand" Ship's Composition.
Alexander, Fergusson & Co.'s "Elephant" White
and Red Lead, Oils, Paints, and Colours.
White Zinc.

Wm Harland & Sons, Limited, Varnishes and
Coach Colours.

Kynoch Ltd., Blasting Powder & High Explosives

"Little Hercules" Rock Drills.

Francis Morton & Co., Ltd., Telegraph and
Electric Light Poles, Iron Railings, &c., &c
John Wright & Co., Birmingham. The
"Eureka" Gas Cookers and Fires, Boiling
Burners, Laundry Stoves, &c., &c.

Large Stocks held of Smith and Wellstood's
popular "Bonnybridge Dover," "Search
light," and other well-known Stoves.

WEBSTER & CO., LTD., have always on hand Large Stocks of General

Hardware of all kinds, Oilmen's Stores, and all requisites for
Builders, Mines, Stations, Sugar Mills and Plantations, &c,
&c., and can fill all orders promptly.

Stationery Department.

WEBSTER & CO, LTD.,

PAPER MERCHANTS,
WHOLESALE STATIONERS,
PRINTERS' FURNISHERS,

SOLE QUEENSLAND AGENTS FOR—

Alex. Cowan & Sons, Ltd., Paper, Envelope
and Account Book Makers.
Payne & Sons, Wharfedales and Guillotines.
St. phenson, Blake & Co.'s Type, &c.
Milner's Safes and Strong-room Doors.

WEBSTER & CO., LTD., carry the Largest Stock of Paper and Mercantile
Stationery in Queensland. Newspaper and Job Printing Offices
furnished Complete.

Shipping Department.

Australian Oriental Line.

Insurance Department.

The ROYAL EXCHANGE ASSURANCE (Fire, Marine, and Accident).

FERTILISERS OF ALL DESCRIPTIONS.

GENERAL INDEX.

V.

	PAGE		PAGE
Directions how to make a will ..	91	Independent Order of Oddfellows ..	481
Diseases in Plants Act, Officers under ..	98	Industrial Court ..	94
Diseases in Stock Acts, Officers under ..	98	INLAND PARCEL POST—See Postal In-	
Distances, Table of ..	53	formation ..	165
District Courts ..	194	INLAND POST ROUTES—See ..	
District Inspectors of Sheep ..	98	Country Mail Routes ..	158
District Registrars and Assistants ..	102	Insane, Reception Houses for ..	94
Druids' Lodges ..	430	Insanity ..	94
Dunwich Benevolent Asylum ..	94	Insolvencies, 1918 ..	448
Early Closing Provisions ..	290	Inspector of Brands ..	98
Ecological Directory ..	221	" of Cattle ..	98
Echipses ..	1	" of Mines ..	99
Education Department ..	99	" of Orphanages ..	94
Education Statistics ..	449	Inspectors of Sheep ..	97
Electric Telegraph Department ..	117	" of Stock ..	97
" Regulations ..	117	" for Diseases in Stock Act ..	98
Elections—Results ..	189	" Diseases in Plants Act ..	98
Electoral Office (State) ..	95	" Slaughtering Acts, under ..	98
Electric Tramways ..	282	Insurance, Department of ..	95
Engineers (Marine Dept.) ..	95	Intelligence and Tourists' Bureau ..	98
Equation of Time ..	28	International Order Good Templars ..	486
Executive Council ..	92	Insolvency, Intestacy and Insanity Office—	
Exports, 1918 ..	451	See Public Curator ..	95
Explanation of Nautical Ephemeris ..	17	Jewish Calendar ..	1
Exports, classified order of ..	451	Jewish Era ..	1
Festivals and Anniversaries ..	1	Jubilee Sanatorium ..	94
Federal Income Tax ..	188	Justice, Department of ..	94
Federal Land Tax ..	188	Justices Authorised to Marry ..	105
Federal Taxation Office ..	98	Labour Department ..	94
Fixed and Movable Festivals (1920) ..	1	Land Agents ..	96
Fixed Stars ..	15	Land Court ..	96
Foresters, Ancient Order of ..	429	Lands Department ..	95
Forestry ..	97	" Commissioners ..	96
Friendly Societies ..	426	Land Settlement Enquiry Office ..	96
Freemasons—		Land Tax Office ..	95
English Lodges ..	417	Land Tax, State ..	186
Scottish Lodges ..	421	" Federal ..	188
Queensland Lodges ..	424	Law and Crime Statistics ..	448
Garden, Orchard, and Farm ..	54-77	Legal Profession ..	197
General Elections 1915 and 1918, Results		Legal Directory ..	193
of ..	189	Legislative Assembly ..	92
Geological Staff ..	99	" Council ..	92
Good Templar Lodges ..	486	Lettergrams ..	119
Governors of Queensland ..	92	Licenses ..	184
Governor and Commander-in-Chief ..	94	Liens and Mortgages (1918), Return of ..	449
Government Architect ..	94	LIVE STOCK, RETURN OF—See "Status-	
Government Statistician ..	93	tics." ..	452
Government Depts. (Commonwealth) ..	93	LOCAL AUTHORITIES DIRECTORY ..	487
GOVERNMENT DEPARTMENTS (STATE) ..		Lunatic Asylums ..	94
Government Advertising Office ..	98	" Reception Houses ..	94
" Chemical Laboratory ..	98	Lutheran Synod ..	227
" Mining Journal ..	99	Machinery and Scaffolding ..	94
" Printing Office ..	95	Magazines, Postal Rates ..	109
" Savings Bank ..	95	Magistrates Authorised to Consent to Mar-	
" Stores ..	95	riages of Minors ..	108
" Sugar Mills ..	95	Mall Routes ..	153
Grand Lodge of England (Masonic) ..	417	Manchester Unity, Oddfellows ..	426
Grand Royal Arch Chapter of Queensland ..	422	Marine Board ..	95
Grand United Order of Oddfellows ..	481	Marine Defence Force ..	98
Greenwich Time as compared with various		Marine Department ..	95
places ..	25	Marriages, Births, and Deaths 1918 ..	xx.
Half-Holiday (Weekly) ..	290	Marriages, Registration of ..	101
Harbours and Rivers Department ..	95	Masonic Lodges ..	417
Health Officers ..	94	Master of Titles ..	95
Hebrew Church ..	227	Mean Time at Noon ..	8-25
High Schools ..	224	Medical ..	208
Hibernian-Australasian Catholic Benefit		Medical Board ..	208
Society ..	428	Medical Officers ..	94
High Water, Brisbane Bar ..	2-24	Medical Practitioners ..	203
" Inskip Point ..	26	Meteorological Bureau ..	Addenda
" Sea Hill (Keppel Bay), ..	28	" ..	2-24
" Flat Top Island, Mackay ..	30	Meteorological Notes, &c. ..	37
" Townsville ..	32	Meteorological Observations ..	225
" Cooktown ..	34	Methodist Church of Australasia ..	98
Home Secretary's Department ..	100	Military Staff ..	99
Horses, Return of, for 1918 ..	452	Mines, Department of ..	452
Hospitals, &c., Brisbane ..	229	Mining Statistics ..	99
Immigration Office and Agent ..	98	Mining Surveyors ..	221
Imports and Exports, 1918 ..	450	Ministers of Religion ..	92
Imports—classified order of ..	451	Ministry, The present Queensland ..	228
Income Tax Office ..	95	Modernist Church ..	1
Income Tax Rates, State ..	186	Mohammedan Era ..	8-25
Income Tax Rates, Federal ..	187	Moon's Age ..	8-25
		Moon's Meridian Passage ..	8-25

	PAGE		PAGE
Moon's Rising and Setting	2-24	Public Instruction Department	99
Moon's Horizontal Parallax	3-25	Public Lands Department	95
Moon's Semi-diameter	3-25	Public Library of Queensland	98
Money Orders	118	Public Service Board	93
Monthly Rainfall in Brisbane	87	Public Works Department	94
Mortgages,	449	Quarantine (Federal) Officials	93
Museum, Queensland	93	Queensland Directory, 1920	291
National Art Gallery	93	Queensland College of Pharmacy	207
Nautical Ephemeris (Greenwich time)	3-25	Queensland Museum	93
Naval Forces	98	Queensland National Art Gallery	93
Newspaper Postal Charges	109	QUEENSLAND STATISTICS	448
Newspapers, Postal Regulations	110	QUEENSLAND TRADES DIRECTORY	284-290
Newspaper—Postal Definition	110	Railway Department	99
Newspapers—Registration of	111	Rainfall in Queensland during 1918	38-49
Newspapers in Queensland	218	Rainfall and Days of Rain at Brisbane	37
Northern Supreme Court	193	Rainfall in Queensland, 1905-1918	51
Notaries Public	201	Ramadan or Turkish Lent	1
Notes for 1920	1	Rangers of Crown Lands	97
Oddfellows, Lodges of	431	Reception Houses for Insane	94
Orphanages	94	Rehabiles, Order of	432
Packets, Patterns, and Samples	107	Registration (postal)	115
Packet Notes	106	Registration of Births, Marriages and Deaths	101
Packet Regulations	107	Registrars	102
Parcels Delivery, Postal	112	Registrars, Assistant	102
Parcel Post Rates	113	Registrar-General's Office	93
Parliament	92	Registrar of Friendly Societies	95
Parliament (Federal)	95	Registrar, Supreme Court	94
Pastoral Occupation Branch	96	Registrar of Titles	95
Pastoral Rents, Assessment of	96	Registry Districts (Vital Statistics)	101-3
Pastoral Returns, 1918	452	Religious Institutions, Brisbane	231
Patterns and Samples Regulations	118	Religion, Ministers of	221
Pharmacy Board	207	Revenue, 1917-1918	448
Pharmacy, College of	207	Revenue and Finance	448
Phases of the Moon, Greenwich Time	3-25	Roads Branch	97
Phases of the Moon	2-24	Roman Catholic Church	223
Pigs, Return of 1918	452	Salvation Army	227
Places and Post Towns	121	Savings Bank (Gov't)	95
Places of Worship, Brisbane	231	Scottish Lodges (Masonic)	421
Planets, The	21	Secretary for Agriculture and Stock	97
Police Department	93	Secretary for Mines	99
„ Magistrates and Clerks of Petty Sessions	194	Secretary for Public Works	94
Population of Queensland	449	Seventh Day Adventists	227
Portmaster and Marine Surveyor	95	Shade Temperatures	52
Postmaster-General's Department	98	Sheep, Return of (1918)	452
Post and Telegraph Information	105	Sheep Inspectors and Directors	100
Post and Letter Cards	106	Sheriff's Office	193
Post Office and Telegraph Returns, 1918	448	Shipping	179
Post Office Express Delivery Service	107	Shipping Entered and Cleared, 1918	11
Post Office Hours	105	Shire Councils	439
Post Office Holiday Arrangements	105	Sidereal Time	3-25
Post Office Sunday Arrangements	105	Signals, International Code of between	181
Postal—To United Kingdom and Foreign	105	Signals in use, Brisbane Station	181
Postal—Within Commonwealth	105	Signs of the Zodiac	21
Postal Directory of Queensland	105	Solicitors of Supreme Court	19
Postal Notes	114	Stamp Office	95
Postal Registration	115	Stamp Duties	184
Postal Regulations	105	Standard of Time	52
Postal Information	105	State Farms	98
Postal Routes	153	State Electoral Office	95
Post Rates	105	State Insurance Department	95
Post Towns	121	State Produce Agency	Addenda
Presbyterian Church	224	State Stations	97
Printed Papers, Postal Regulations	107	State Trade Office	Addenda
„ Rates	107	Station and Stock Returns	448
Printing Office, Government	95	STATISTICS	93
Private Bags	115	Statistician, Government	98
Private Boxes	116	Stock Commissioners	98
Probate and Administration Duties	185	Stock Diseases Experiment Station	98
PROFESSIONAL DIRECTORY—	198	Stock Inspectors	98
Legal	198	Stock Returns	452
Medical	203	Stock Routes	153
Chemists	205	Sub-Collector of Customs	93
Dentists	208	Succession Duties	185
Banking	211	Sugar Experiment Stations	98
Newspapers	218	Sun before or after Clock	3-24
Surveyors	201	Sun's Rising and Setting throughout State	36
Protestant Alliance Friendly Society	427	Sun's Right Ascension	3-25
Public Curator	95	Sun's Declination	3-25
Public Debt	448	Supreme Court, Central Division	198
Public Estate Improvement	97	Supreme Court, Southern Division	193
Public Health	94	Supreme Court, Northern Division	198
		Survey Office	97

GENERAL INDEX.

vii.

	PAGE		PAGE
Surveyors' Board	201	To Find Meridian Passage of Stars	23
Surveyors, Licensed (Survey of Land)	201	Total Abstinence Society	436
Table of Distances, Bris. to Burketown	53	Totalisator Tax	186
Table of Distances, Brisbane to London	53	Town Councils Directory	497
Table of Rainfall in Brisbane and Suburbs, 1918	48	Trade and Customs Department	93
Table of Rainfall in Queensland during 1918 38-49	38-49	TRADE DIRECTORY OF BRISBANE	234
Table of Rainfall in Queensland from 1905 to 1918	50-1	Traffic	232
Table Showing Difference of Time	25	Treasury, Dept. of	95
Telegrams, Scale of Charges	117	United Ancient Order of Druids	480
Telegraph Returns (1918)	448	Vital Statistics	xx
Telephone Regulations and Information	120	Water Supply Department	95
Temperance Societies	436	Week-end Cables	119
Theosophical Society	228	Wills, Directions for making	91
Tide Signals	180	Wireless Telegrams	119
Tide Tables, 1920	26-35	Works Department, Public	94
Time as compared with Greenwich	25	Workers' Accommodation Act—See Department of Labour	94
Time of Sun's Rising and Setting throughout the State	36	Workers Dwellings Board	95
Titles and Stamp Offices	95	Year of Mohammedan Era	1
		Zodiac, Signs of	21

INDEX TO TRADES DIRECTORY.

	Page		Page		Page
Accountants	234	Boot Manufacturers	244	Electro Platers	258
Account Book Manufacturers	234	Boot Upper Manufacturers	244	Engineers, Mechanical	257
Aerated Water Manufacturers	235	Bottle Merchants	244	Engineers' Furnishers	257
Aerated Water Manufacturers Suppliers	235	Box and Case Manufacturers	244	Engineers, Motor and Marine	257
Adjusters and Valuers	235	Brewers	244	Engravers	257
Adding and Calculating Machines	235	Brewers' Supplies	244	Fancy Goods Dealers	258
Agents—		Brickmakers and Agents	244	Fellmongers	158
Commission, Financial and Mercantile	235	Brokers (Hides & Tallow)	244	Fertilizers	258
Custom House	235	Brokers (Stock and Share)	245	Flag Makers	258
Forwarding and Shipping	236	Brokers (Wool)	245	Forwarding Agents	258
House and Estate	236	Brass Plate Engravers	245	Fruiters—Wholesale	258
Insurance	237	Brush and Broom Makers	246	Fuel Depots	258
Manufacturers'	237	Builders and Contractors	246	Furniture Dealers	260
Stock and Station	237	Builders Material Imp.	248	Furniture Manufacturers	260
Sugar	239	Building Societies	248	Furriers	261
Agricultural Implement Makers and Importers	239	Business Systems	248	Galvanized Iron Manufacturers	261
Analysts and Assayers	239	Butchers	249	Gas and Light Companies	261
Architects	201	Butchers' Merchants	249	Gem Merchants	261
Artisan Well Boring	239	Butter Factories	249	Glass Bottle Manufacturers	261
Artists	239	Cabinetmakers and Upholsterers	249	Glass (plate) Importers	261
Artists' Material Importers	239	Candle Makers	250	Glass Bevelers	261
Asbestos Manufacturers	239	Canister Makers	250	Glass Riveters	261
Auctioneers	239	Carriers and Carters	250	Glycerine Manufacturers	261
Auditors (Accountants and)	234	Case Manufacturers	251	Grain Merchants	261
Bacon Curers	240	Cash Registers	251	Grindery Importers and Dealers	262
Baggage Agents	240	Caterers	251	Grocers and Storekeepers	262
Bag & Sack Merchants	241	Chemists	251	Grocers (wholesale)	264
Bakers	241	Chemists (Manufacturing)	252	Hairdressers	264
Bakers' Supplies	241	Clothing Manufacturers	252	Ham and Bacon Curers	264
Baking Powder Manufacturers	241	Coachbuilders	254	Hardware Merchants	265
Banks (see also Banking Directory)	231	Coach Ironmongers	254	Hat and Cap Makers	265
Barriers	179	Coal Merchants	254	Hide, Skin, & Tallow Merchants	244
Basketmakers and Chair Caners	241	Coal Mines and Offices	254	Hop Merchants	266
Baths	241	Coffee, Rice & Spice Manufacturers	254	Hotels	266
Belting Manufacturers	241	Colliery Offices	254	Household Furnishers	266
Bicycle Depots	241	Confectioners (manufact.)	254	Ice Works	288
Bicycle Tyre Manufacturers	241	Confectioners Supplies	254	Insurance Companies	268
Billiard Table Manufacturers	241	Conveyancers (see Legal)	201	Iron and Brass Founders	272
Biscuit Manufacturers	241	Coopers	254	Iron and Steel Merchants	272
Blacksmiths	241	Cork Merchants	254	(See Metal Merchants)	273
Boat Builders	242	Cycle and Motor Dealers	254	Ironmongers	272
Bookbinders	242	Decorators (Painters, &c.)	279	Jam Manufacturers	272
Bootmakers and Retailers	243	Dental Goods Depot	256	Jewellers & Watchmakers	272
		Dentists (Brisbane)	255	Lapidaries	273
		Die Sinks	256	Leather Goods Manufacturers	273
		Dip Manufacturers	256	Leather and Grindery Merchants	273
		Disinfectants	256	Lime & Cement Merchants	273
		Distilleries	256	Livery and Bait Stables	273
		Electrical Contractors	257	Machinery Importers and Agents	273
		Electrical Engineers	258		
		Electricians	258		
		Electrical Supplies	258		
		Electric Wire and Cable Manufacturers	258		

	Page		Page		Page
Mattress Makers ..	273	Picture Frame Makers ..	280	Stencil Plate Cutters ..	286
Meat Exporters ..	274	Plumbers and Gasfitters ..	280	Stock and Share Brokers ..	245
Meat Preservers ..	274	Printers and Publishers ..	281	see Brokers ..	245
Medical Practitioners ..	203	Printers' Brokers ..	283	Stock and Station Agents ..	237
Mercers ..	275	Produce Merchants ..	283	Storage Contractors <i>see</i> ..	240
Merchants (General) ..	274	Rope Manufacturers ..	283	Baggage Agents ..	240
Metal-edged Box Manufacturers ..	275	Rubber Companies ..	283	Stove and Oven Makers ..	286
Metal Merchants ..	275	Rubber Goods, Etc. ..	283	Sugar Refiners ..	286
Motor Accessories ..	275	Rubber Stamp Manufacts. ..	283	Surgical Instrument Makers ..	286
Motor Engineers ..	254	Sack Manufacturers ..	283	Surveyors, Land ..	201
Motor Importers & Garages ..	254	Saddlers and Harness Makers ..	283	Tailors ..	286
Motor Tyre Manufacturers ..	276	Saddlers' Ironmongers ..	283	Tanners ..	286
Musical Instrument Importers ..	276	Saddlers (wholesale) ..	283	Tea Merchants, Wholesale ..	286
Musical Instrument Repairers ..	276	Sail Makers ..	283	Tea Merchants ..	287
Newspapers (Brisbane) ..	276	Salt Merchants ..	283	Teachers of Typewriting ..	287
Office Supplies ..	277	Sash and Door Manufacturers ..	284	Timber Merchants ..	287
Oil and Colourmen ..	277	Sauce Manufacturers ..	284	Tobacconists ..	287
Opal Cutters and Merchants ..	277	Saw Makers ..	284	Trade Protective Institutes ..	288
Optometrists ..	277	Sawmillers ..	284	Trustee Companies ..	288
Optical Goods ..	279	Scale Makers ..	284	Typists ..	288
Painters and Signwriters ..	279	Scientific Instrument Makers ..	284	Type Writers' Agencies ..	288
Paper Box and Bag Makers ..	279	Seedsmen ..	284	Umbrella Makers ..	288
Paper Merchants ..	279	Sewing Machine Warehouse ..	284	Undertakers ..	288
Pastry Cook (Manufacturing) ..	279	Ship Chandlers ..	285	Venetian Blind Makers ..	288
Patent Agents ..	279	Shirmakers ..	285	Warehousemen ..	288
Pawnbrokers ..	279	Signwriters, <i>see</i> Painters ..	229	Wharf Owners ..	288
Photo Process Engravers ..	280	Soap Manufacturers ..	285	Watch and Opticians' Material Importers ..	289
Photographers ..	280	Solicitors ..	119	Whitesmith ..	289
Photographic Materials, importers of ..	280	Sports Depots ..	285	Wine and Spirit Merchants ..	289
		Stationers (Wholesale) ..	285	Wine Sellers ..	289
				Wire Rope Importers ..	289
				Woolen Merchants ..	289

INDEX TO ADVERTISEMENTS.

	Page		Page
Allan & Stark Ltd., Brisbane ..	back cover	Colonial Mutual Fire Insurance Co., Ltd., Brisbane ..	80
Allen, Geo. P., & Co., Rockhampton ..	756	Corser & Co., Maryborough ..	357
Allen, Samuel, & Sons, Brisbane ..	82	Coupon Furniture Co. Ltd. ..	266
Allen, Samuel & Sons Ltd., Townsville ..	facing p. 404	<i>Courier</i> ..	219
<i>Artesian, The</i> , Rockhampton ..	384	Crocker James & Son Mackay ..	354
Atlas Assurance Co. Limited ..	268	Curtis W. E. & Co., Ltd., Bundaberg ..	304
Australasian Sheep Dip Co., Ltd., Brisbane ..	256	Curtis & Son, G. S., Rockhampton ..	385
Australian Typewriters' Supplies Co. ..	back of map	<i>Daily Record</i> , Rockhampton ..	384
Bank of Australasia, Ltd ..	216	Dalgety & Company Ltd., Brisbane ..	78
Bank of New South Wales ..	212	Davis & Co., G., Bundaberg ..	305
Ball, B. J., & Co., Brisbane ..	454	Denham Limited ..	83
Bargent, R. P., Townsville ..	403	Denniss, John, Brisbane ..	289
Barnet Glass Rubber Co. Ltd. ..	277	Dunsworth, P. T., Mackay ..	353
Beatty, T. S., Mackay ..	352	Edison Swan Electric Coy., Brisbane ..	259
Birt & Co., Limited, Brisbane ..	274	Elliott Bros. Ltd. ..	253
Bergl Australia Ltd., Bowen ..	301	Employers' Liability Assurance Corporation, Brisbane ..	269
Breckels, W. & Co., Rockhampton ..	380	Engineering Supply Co. of Australia, Ltd., Brisbane ..	facing p. 275
Bright, Alan B., & Co., Charters Towers ..	313	English, Scottish and Australian Bank, Ltd., Brisbane ..	210
Brighton Hotel (Agnes Kerr), Sandgate ..	390	Fairview (Mrs Allen Waters), Sandgate ..	389
Brisbane <i>Daily Mail</i> ..	map	Fenwick & Co., Brisbane ..	237
Brisbane Newspaper Company Ltd. ..	219	Fleming, Peter, & Sons Ltd. ..	265
Brown & Sons Ltd., T. Thos. ..	facing back cover	Foxlee, Herbert, Charters Towers ..	315
Brownhill, Kirk & Co., Townsville ..	405	Garden Island Fish and Oyster Co., Maryborough ..	358
<i>Bundaberg Daily Mail</i> ..	303	Gattino, C. A., Charleville ..	facing p. 289
Burns, Philp & Co., Ltd., Townsville ..	402	Gemmell, R., South Brisbane ..	xx
Burns & Twigg, Ltd., Rockhampton ..	facing p. 384	Gibbs, Bright & Co. ..	facing p. 180
Burrough's Calculator ..	235	Goldsbrough, Mort & Co., Limited ..	245
Burton, Ltd., R. E., Rockhampton ..	386	Gorton & Hartley, Mackay ..	198
Butler, Edward, Brisbane ..	84	Hall, Herbert, Charters Towers ..	315
Butler Bros., Ltd., Brisbane ..	facing p. 78	Hall, Richard, Charters Towers ..	315
<i>Cairns Post</i> ..	308	Halliday & Garget, Sandgate ..	389
Cameron Ltd., Mackay ..	352	Hannam, H. V., Brisbane ..	196
<i>Capricornian</i> Newspaper, Rockhampton ..	379	Hassall, J. C. & Co., Brisbane ..	79
Catt, A. B., (late Vincent Dowling & Co.), Rockhampton ..	382	Hempensall Bros., Rockhampton ..	381
Chambers, McNab & McNab, Brisbane ..	196	Henderson, Hector, Brisbane ..	facing p. 251
Chapman & Co., Ltd., Townsville ..	406	Histop, J., & Sons, Brisbane ..	xi.
City and Suburban Parcel Delivery, Bryce Ltd., The, Brisbane ..	236	Hislop, W. A., Limited, Brisbane ..	261
Clark & Eglington, Rockhampton ..	382	Hobbs, Wilson & Ryan, Townsville ..	198
		Hodges, Wm. G., Mackay ..	354
		Hollimans Ltd., Charters Towers ..	316

INDEX TO ADVERTISEMENTS.

ix.

	Page		Page
Hotel Victoria (Larry Quinn), Brisbane	267	Phillips, A. S., Brisbane	240
Hyne & Son, Townsville	407	Planola Company, Brisbane	1
Imperial Hotel, Mackay	352	Powells & Pughs Ltd.	88
Intercolonial Boring Co., Ltd., Brisbane	opp. p. 273	Queensland National Bank, Ltd.	214
Jackson, R., Brisbane	251	Queensland Pine Co. Ltd., Brisbane	284
Jacob, Eric G., Brisbane	276	Queensland Trustees Ltd., Brisbane	90
Jones, Rees R. & Sydney, Rockhampton	198	Queenslander, Newspaper	219
Joyce Bros. (Q.) Ltd., South Brisbane	230	Quinlan, Gray & Co. (Castlemaine Brewery)	243
Keats, Arthur R., Townsville	404	Rockhampton Record	384
Kitchen, J., & Sons, Ltd., Brisbane	11	Roneo Office Systems	278
Knowles, S., Brisbane	261	Rooneys Limited, Townsville	facing p. 406
Leichhardt Hotel, Rockhampton	facing p. 385	Royal Hotel, Maryborough	359
Macdonnell, Macdonnell & Hamlyn-Harris, Cairns	198	Royal Insurance Company Ltd., Bris	81
Macfarlane & Co., Mitchell	facing p. 263	Sands, John, Office Systems	249
Mactaggart & Co., Brisbane	239	Seaview Hotel (H. Anker), Sandgate	389
Marsland & Marsland, Charters Towers	315	Sellars & Murray, Bowen	300
Martin, Wilson Bros., Brisbane	275	State Insurance Office, Brisbane	271
McCaull Motor and Electrical Company	front cover	Storer, Geo., Brisbane	196
McDonald & Co., Ltd., Brisbane	238	Stott's Ltd., Brisbane	front of book
McManus, R. T., Cairns	307	Stott & Hoare	front cover
Morning Bulletin, Rockhampton	379	Strand Hotel, Cairns	310
Murray-Fraser, Brisbane	280	Stuparts Ltd., Maryborough	360
McDonnell & East Ltd., Brisbane	285	Sturmfels Ltd., Brisbane	83
Mitchell-Lett, N., Cairns	309	Sykes, Fred. B., Gympie	106
Musgrave Hotel, Sandgate	390	Taylor & Colledge Ltd., Brisbane	252
National Insurance Co. of N.Z. Ltd.	xviii.	Thomson William, Rockhampton	378
New Zealand Loan and Mercantile Agency Co. Ltd., Rockhampton	383	Thynne & Macartney, Brisbane	196
Nippon Yusen Kaisha	inside front cover	Tucker & Tucker, Rockhampton	facing p. 382
North Australian Hotel, Bowen	301	Watson, Ferguson & Co. Ltd., Brisbane	282
Observer Newspaper	219	United Insurance Co., Ltd., Brisbane	front cover
Ocean Accident and Guarantee Corporation Ltd.	270	Watson Bros., Brisbane	281
Olsen & Goodchap, Brisbane	260	Webster & Co., Ltd., Brisbane	iv.
Percy, William, Charters Towers	314	Winchcombe, Carson, Ltd., Brisbane	244
		Woodbine, B. & Co., Winton	facing p. 290
		Woodward, C., Cairns	309
		Wright, S. B., & Wright, Mackay	198

INDEX TO COUNTRY DIRECTORY.

	Page		Page		Page
ABERFOYLE	291	ARAMARA	292	BANANA	294
ACACIA RIDGE	291	ARATULA	292	BANAPIN	294
AGLAND	291	ARCHER	292	BANNA	294
ADAVALE	291	ARCHERKOORA	292	BANYAN	294
AITKENVALE	292	ARGEA	292	BANYO	294
ALBA SIDING	292	ARGENTINE	292	BARAMBAH	294
ALBANY CREEK	292	ARMOO	292	BARCALDINE	294
ALBERTON	292	ARRAN	292	BARDATHULLA	295
ALBILBAH	292	ARRIALAH	292	BARRE	295
ALBION	292	ASCOT	292	BARGARA	295
ALDERBURY	292	ASHFORD HILL	292	BARMUNDU	295
ALDERLEY	292	ASMUS	292	BARNESMORE	294
ALDERSHOT	292	ASPLEY	292	BARNEY VIEW	294
ALEXANDRA	292	ATHERTON	292	BAROLIN	295
ALICE	292	ATHOL	293	BARONTA	295
ALLEN	292	AUBIGNY	293	BARRINE	295
ALLIGATOR CREEK	292	AUCHENFLOWER	293	BARRINGHA	295
ALLORA	291	AUGHTELLA	293	BARRON FALLS	295
ALMADEN	291	AVONDALE	293	BATH CREEK	295
ALOOMBA	291	AYR (Lower Burdekin)	293	BATTLE CAMP	295
ALPHA	291	AYRSHIRE DOWNS	293	BAUHINIA DOWNS	295
ALTON DOWNS	291	AYTON	294	BAUPLE	295
AMAMOO	291	BABBILOORA	294	BAYNES' SIDING	295
AMBERLEY	291	BABINDA	294	BEAUDESERT	295
AMBROSE	291	BADERS	294	BEAUFORT	296
AMBATHALLA	291	BADGIN	294	BEDOURIE	296
AMBY	291	BAFFLE CREEK	294	BEEBO	296
ANAKIE	291	BAKERS CREEK	294	BEECHER	296
ANDERLEIGH	291	BAJOOL	294	BEECHMONT	296
ANGELLELA	291	BAKING BOARD	294	BEENLEIGH	296
ANNERLEY	291	BAID HILLS	294	BEERBURRUM	296
ANNIE VALE	291	BALD MOUNTAINS	294	BEERWAH	296
ANTHONY	292	BALFE'S CREEK	294	BEETOOTA	296
ANTIGUA	292	BALGOWAN	294	BEITH	296
ANTIL PLAINS	292	BALLANDEAN	294	BEHANA	296
APPLEGARTH	292	BALLARA	294	BELL	296
APPLETHORPE	292	BALLAST SIDING	294	BELLENDEN-KER	296
APPLE TREE CREEK	292	BALLINDALLOCK	294	BELLVUE	296
APUNYAL	292	BAMFORD	294	BELMONT	296
ARAMAC	292	BAMPAROO	294	BELTHORPE	296

	Page		Page		Page
BENARABY	296	BOOTHARH	299	CAFFEY	311
BENARKIN	296	BOOTOOLOO	299	CAIRNS	307
BENDEENA	296	BOOVAL	300	CALABAR	311
BENGALLA	296	BOOWOOGUM	300	CALCIUM	311
BENHOLME	296	BOOYAL	300	CALLAN	311
BENOBLE	296	BORALLAN	300	CALLANDOON	311
BENOWA	296	BORRE	300	CALLIDE	311
BERAT	296	BORILLA	300	CALLIOPE	311
BERGIN—See MURRA		BOROREN	300	CALOUNDRRA	311
MURRA	368	BOULIA	300	CALVBERT	311
BERSEKER	296	BOWEN	300	CAMBOON	311
BETA	296	BOWEN DOWNS	301	CAMBOOYA	311
BETHANIA	297	BOWEN HILLS	302	CAMERON DOWNS	311
BEVERLEY	297	BOWENVILLE	302	CAMISLA	311
BIARRA	297	BOX CREEK	302	CAMOOWEAL	311
BIBOOHRA	297	BOYLAND	302	CAMP MOUNTAIN	311
BIDDESTON	297	BOYNDALE	302	CANIA	311
BIDWELL	297	BOYNE VALLEY JUNCTION	302	CANNING CREEK	311
BIGGENDEN	297	BRACALBA	302	CANNON HILL	311
BIGRIGGAN	297	BRANDON	302	CANNONVALE	311
BILLABOO	297	BRASSALL	302	CANOONA	311
BIMBAN	297	BRIBIE ISLAND	302	CANTERBURY	311
BIMERAH	297	BRIBIE VIEW	302	CANUNGRA	311
BINDANGO	297	BRIDGES	302	CAPELLA	312
BINDLE	297	BRIGALOW	302	CAPE BOWLING GREEN	312
BINGERA	297	BRIGHTON HILLS	302	CAPE CAPRICORN	312
BINJOUR	297	BRIGHT VIEW	302	CAPE CLEVELAND	312
BIRDSVILLE	297	BRINSOPP	302	CAPE MORETON	312
BIRKDALE	297	BRIXTON	302	CAPE RIVER	312
BIRMGAN	297	BROADLANDS	302	CAPE YORK	312
BIRRU	297	BROADMEAD	302	CARBEEN	312
BIRTHAMBA	297	BROADMOUNT	302	CARBO	312
BIRT'S SIDING	277	BROMELTON	302	CARBROOK	312
BIRSMARK—See MACLAGAN		BROMFLEET	302	CARBUCKY	312
BLACKALL	298	BROOKFIELD	302	CARDINGTON	312
BLACKBULL	298	BROOKHILL	302	CARDWELL	312
BLACKBUTT	298	BROOKLANDS	302	CARINA	312
BLACK DUCK CREEK	298	BROOKSTEAD	302	CARMILLA	312
BLACKFELLOWS' GULLY	298	BROOLOO	302	CARRAR	312
BLACKJACK	298	BROOWENA	302	CARRARA	312
BLACKMOUNT	298	BROUGHTON	302	CARRINGTON	312
BLACK RIDGE	298	BROWN'S PLAINS	302	CASHMERE	312
BLACKSNAKE	298	BROXBURN	302	CASSOWARY	312
BLACKSTONE	298	BRUSH CREEK	302	CASTLEVALE	312
BLACKWATER	298	BRYDON	302	CAWARRAL	312
BLAIR ATHOL	298	BRYMAROO	302	CAWDOR	312
BLANCHVIEW	298	BUARABA	303	CECIL PLAINS	312
BLANTYRE	298	BUCCAN	303	CECILTON—See HARRISTOWN	
BLAKLAND	298	BUDERIM	303	CECILVALE	312
BLENNHEIM	298	BULLYAN	303	CEDAR GROVE	312
BLI BLI	298	BULAE	303	CEMENT MILLS	312
BLOOMSBURY	298	BULLERY	303	CHADFORD	312
BLUFF	298	BULLOOK CREEK	303	CHALKERS	312
BLYTHEDALE	298	BULLYARD	303	CHAMBERS' FLAT	312
BOBAWABA	298	BULONGA	303	CHAPMAN'S SIDING	312
BOGANDILLA	298	BUNBURRA	303	CHANNING	312
BOGANTUNGAN	298	BUNDABERG	303	CHARLEVILLE	312
BOLDON	298	BUNDALERR	306	CHARLTON	313
BOLLIER	299	BUNDAMBA	306	CHARTERS TOWERS	313
BOLLON	299	BUNERU	306	CHEEPIE	317
BONATHORNE	299	BUNGALIEN	306	CHELONA	317
BONDOLA	299	BUNGWORGORAI	306	CHELMER	317
BONGMOLLOW	299	BUNGUNYA	306	CHERMESIDE	317
BONGO	299	BUNJURGEN	306	CHEVALLUM	317
BOONYAMBA	297	BUNKER'S HILL	306	CHILDERS	317
BONY MOUNTAIN	299	BURANDA	306	CHILLAGE	317
BOODUA	299	BURKETOWN	306	CHINBI	317
BOOLBOONDA	299	BURLEIGH HEADS	307	CHINCHILLA	317
BOOLBURRA	299	BURNETT HEADS	307	CHING DO	318
BOOMERANG	299	BURPENGARY	307	CHIRNSIDE	318
BOOMPA	299	BURUA	307	CHOWEY	318
BOO MUN	299	BURRANDOWAN	307	CHRISTMAS CREEK	318
BOONAH	299	BURRUM	307	CHUMBRUMBA	318
BOONARGA	299	BURUDA	307	CHURCHBANK	318
BOONDOOMA	299	BUSHLEY	307	CHURCHILL	318
BOONEMA	299	BUSTARD HEAD	307	CINNABAR	318
BOONGARRA	299	BUSTHINIA	307	CITY VIEW	318
BOONGARY	299	BUTRU	307	CLARE	318
BOONGABA	299	BYRNSTOWN	307	CLARENDON	318
BOONMOO	299	CABARLAH	307	CLARINA	318
BOONOOBOO	299	CABBAGE TREE RESER-		CLARKE RIVER	318
BOORA-MUGGA	299	VOIR	307	CLAVERTON	318
BOORI	299	CABOOLTURE	307	CLAYTON	318
BOOTAWA	299	CABOONBAH	307	CLAYFIELD	318

JOHN HISLOP

AND SONS,

FUNERAL DIRECTORS

TELEPHONE 205 Central.



544 QUEEN STREET,
Petrie's Bight, BRISBANE,

AND AT
PEEL STREET,
SOUTH BRISBANE.

	Page		Page		Page
CLEFYM	318	CUTELLA	324	DUNWINNIE	326
CLEMMONT	318	DAANDINE	324	DUNWOLD	326
CLEVELAND	319	DAGUILAR	324	DURAH	326
CLEVELAND	319	DAUN	324	DURHAM	326
CLIFTON	319	DAINTREE	324	DURIKAI	326
CLIFTON HOMESTEAD AREA	319	DAISY HILL	324	DURUNDUR	327
CLINTONVALE	319	DAJARRA	324	DYNEVOR DOWNS	327
CLONCURRY	319	DAKABIN	324	EAGLEBY	327
CLUDEN	320	DALBY	324	EAGLE JUNCTION	327
CLUMP POINT	320	DALCOUTH	324	EAST BUNDABERG	327
COALBANK	320	DALLARNIL	324	EAST IPSWICH	327
COAL CREEK	320	DALRYMPLE SIDING	324	EBAGOOLAH	327
COALSTOWN	320	DALVEEN	324	EBBW VALE	327
COBBA-DA-MANA	320	DALWOGON	324	EBENEZER	327
COCHRANE CREEK	320	DALYSFORD	324	EDDINGTON SIDING	327
COEN	320	DANDEROO	324	EDENVALE	327
COLEMAN	320	DAPPIL	325	EDMONTON	327
COLEYVILLE	330	DARAJI	325	EDULGABBA	327
COLINE	320	DAREEL TOWN	325	EDWARDSTON	327
COLINTON	320	DARLE	325	EHLMA	327
COLLAROY	320	DARRA	325	EIDSVOLD	327
COLLEGE VIEW	320	DARR CREEK	325	EIGHT MILE PLAINS	327
COLOSSEUM	320	DARTMOUTH	325	ELINASLEIGH	327
COLTON	320	DAWLISH	325	ELBOW VALLEY	327
COLUMBOOLA	321	DAWN	325	ELGIN VALE	327
COMET	320	DAYBORO	325	ELIMBAH	327
COMONGIN SOUTH	321	DAYMAR	325	ELLENTHORPE	327
CONAMINE	320	DEAGON	325	ELLMATA	327
CONAMINE PLAINS	320	DEBORAH	325	ELLIOTT	327
CONONDALE	320	DEE	325	ELMA GROVE	327
COOCHIN CREEK	320	DEEFORD	325	ELPHINSTONE	327
COOKTOWN	320	DEEP CREEK—See BRYDON.	325	ELSTON	327
COOLABUNIA	321	DEERAL	325	EMERALD	328
COOLANGATTA	321	DEGILBO	325	EMERALD DOWNS	328
COOLCORRA	321	BRIGHTON	325	EMMET	328
COOLGARRA	321	DELTA	325	EMU CREEK	328
COOLMUNDA	321	DERRYMORE	325	EMUFORD	328
COOMERA	321	DEUCHAR	325	EMU PARK	328
COOMINYA	321	DIAMANTINA	325	EMU VALE	328
COONGOOOLA	321	DICKABRAM	325	ENGELSBURG—See KALBAR.	328
COONIEAH	321	DIDCOT	325	ENNIS	328
COOPER'S HILL	321	DIDDILABAH	325	ENOGGERA	328
COOPER'S PLAINS	321	DILLY	325	EPALA	328
COORADA	321	DIMMULAH	325	ERNEST JUNCTION	328
COORAN	321	DINGO	325	EROMANGA	328
COOROOORAH	321	DINMORE	325	ESK	328
COOROOMAN	321	DIRNFER	325	ETNA CREEK	328
COOROY	321	DIRRAAN	325	ETON	328
COORPAROO	322	DIRRAANBANDI	325	ETON VALE	328
COOTHARABA	321	DIJUAN	325	EUDLO	328
COOWONGA	322	DOBBYN	326	EUKEY	328
COOYAR	322	DOLOMITE	326	EULO	328
COPPERFIELD	322	DOMVILLE	326	EUMINI	329
CORDALBA	322	DON	326	EUMUNDI	329
CORDUROY	322	DONNYVILLE	326	EUNGALLA	329
CORELLA	322	DONORS HILL	326	EURELLA	329
CORFIELD	322	DOOLBI	326	EURI	329
CORINDA	322	DOOMBEN	326	EUROBERRIF	329
CORNWALL	322	DOUGLAS	326	EURUNGA	329
COSSART	322	DOW'S CREEK	326	EUTHULLA	329
COTTON VALE	322	DRAPERS	326	EVANSLEA	329
COTSWOLD	322	DRAYTON	326	EVERGREEN	329
COULSON	322	DRILLHAM	326	EVERTON PARK	329
CRAMSE	322	DROUFIELD	326	EVESHAM	329
CRANLEY	322	DRUMMERS CREEK	326	EWAN	329
CRAWFORD	322	DRUMMOND	326	EXLEY	329
CREN CREEK	322	DRY RIVER	326	FAIRFIELD	329
CRESLEY	322	DUARINGA	326	FAIRNEY VIEW	329
CRESSBROOK	322	DUCHESS	326	FAIRVIEW	329
CROFTBY	322	DUCKLO	326	FAIRYLAND	329
CROHAMHURST	322	DUGANDAN	326	FAIRYMEAD	329
CROMARTY	322	DUNINGAL	326	FANNING	329
CROSBY	322	DULACCA	326	FARLEIGH	329
CROSSDALE	322	DULBOOLA	326	FASSIFERN	329
CROSSHILL	322	DULBYDILLA	326	FEATHERBY	329
CROWLEY VALE	322	DULEEN	326	FELTON	329
CROW'S NEST	322	DULGA	326	FERNLEES	329
CROYDON	323	DULONG	326	FERNVALE	329
CROYDON JUNCTION	323	DULULV	326	FERNY GROVE	329
CU CANIA	323	DUNDARRAH	326	FIG TREE	329
CUNNAMULLA	323	DUNDAS	326	FIG TREE CREEK	329
CURRA	323	DUNDULA	326	FINCH HATTON	329
CURRUMBIN	323	DUNLUCE	326	FINNIE	329
CURRUMBIN CREEK	324	DUNWICH	326	FISHERY CREEK	329

INDEX TO COUNTRY DIRECTORY.

xiii.

	Page		Page		Page
FLAGSTONE CREEK ..	329	GOODNA ..	333	HEMATITE ..	338
FLAXTON ..	329	GOODWOOD ..	333	HEMERAH ..	338
FLETCHER ..	329	GOOLMAN ..	333	HEMMANT ..	338
FLINDERS ..	329	GOOMBOORIAN ..	333	HENDON ..	338
FLINTON ..	329	GOOMBUNGE ..	333	HENDRA ..	338
FLORAVALE ..	329	GOOMBURRA ..	333	HERBERTON ..	338
FLORENCE ..	329	GOOMERI ..	333	HERBERT'S CREEK ..	338
FONTAINEBLEU ..	329	GOONDI ..	333	HERMITAGE ..	338
FORDDALE ..	329	GOONDIWINDI ..	333	HERMIT PARK ..	338
FOREST HILL ..	329	GOONDOON ..	334	HESSENBERG—See INGOLDSBY ..	338
FORAYIH ..	330	GOORAY ..	334	HIDDEN VALLEY ..	338
FORSYTH'S SIDING ..	330	GOOROOLBA ..	334	HIGHFIELDS ..	338
FORTY MILE ..	330	GOOTCHIE ..	334	HIGHLAND PLAINS ..	338
FOSSILBROOK ..	330	GOOTCHIE ..	334	HILLGROVE ..	338
FOXDALE ..	330	GOOWAKRA ..	334	HILLSIDE ..	338
FOXLEY ..	330	GORAMBA ..	334	HILLVIEW ..	338
FRANKLYN VALE ..	330	GORDON DOWNS ..	334	HOBEL ..	338
FREESTONE ..	330	GORDONVALE ..	334	HODGSON ..	338
FREESTONE (CREEK UPPER) ..	330	GORE ..	334	HODGLEIGH ..	338
FREDERICK ..	330	GOTLOW ..	334	HODGSON VALE ..	338
FRENCHMAN'S CREEK ..	330	GOWRIE JUNCTION ..	334	HOLLANDS ..	338
FRENCHTON ..	330	GOWRIE LITTLE PLAINS ..	334	HOLMVIEW ..	338
FRESHWATER ..	330	GOYAN ..	334	HOLROYDS ..	338
FRIEZLAND—See KURIDALA ..	330	GRACEMERE ..	334	HOMEBUSH ..	338
GAETA ..	330	GRADULE ..	334	HOMERILL ..	338
GALALA ..	330	GRAHAM'S CREEK ..	334	HOMESTEAD ..	339
GAP VIEW ..	330	GRAMZOW—See CARBROOK ..	334	HONEYCOMB ..	339
GARGETT ..	330	GRANADA ..	334	HOPE ISLAND ..	339
GATTON ..	330	GRANDCHESTER ..	334	HORNETHANK ..	339
GAVAL ..	330	GRANITE CREEK ..	334	HORNLEY ..	339
GAYNDAH ..	330	GRANTHAM ..	334	HORTON ..	339
GAYNDAH RAILWAY ..	331	GRANVILLE ..	335	HOWARD ..	339
GAYSIDE ..	330	GRASS HUT ..	335	HOYA ..	339
GEEBUNG ..	331	GRAY'S GATE ..	335	HUGHENDEN ..	339
GEERA ..	331	GRAYSHOLM ..	335	HUMPHREY ..	339
GEHAN ..	331	GRAYSON ..	335	HUNCHY ..	339
GEHRKEVALE ..	331	GREENBANK ..	335	HUNGERFORD ..	339
GELOBERRA ..	331	GREEN FILLS ..	335	HUNTER ..	340
GEORGETOWN ..	331	GREENMOUNT ..	335	HUNTER'S HUT ..	340
GHEERULA ..	331	GREENVALE ..	335	HUXLEY ..	340
GIBINBELL ..	331	GREENWOOD ..	335	IDERAWAY ..	340
GIGOOMGAN ..	331	GREGOR'S CREEK ..	335	ILLELIE ..	340
GILBERTON ..	331	GREGORY DOWNS ..	335	ILFRACOMBE ..	340
GILBERT RIVER ..	331	GREYMARE ..	335	ILKLEY ..	340
GILLA ..	331	GROOMSVILLE ..	335	IMAGE FLAT ..	340
GILLEN'S SIDING ..	331	GROVELEY ..	335	IMBIL ..	340
GILLIAT ..	331	GROSVENOR FLAT ..	335	INDOOROOPIILLY ..	340
GILMORE ..	331	GULI GUBA ..	335	INGHAM ..	340
GILMORE'S SIDING ..	331	GULYAN ..	335	INGLEWOOD ..	340
GILSTON ..	331	GULEFA ..	335	INGOLDSBY ..	341
GINBUFFA ..	331	GUMLU ..	335	INKERMAN ..	341
GINDIE ..	331	GUNALDA ..	335	INNESTON ..	341
GIN GIN ..	331	GUNDAL ..	335	INNISFAIR (late Geraldton) ..	341
GIRU ..	331	GUNDIAH ..	335	INNISPLAIN ..	341
GLADFIELD ..	331	GURAGILA ..	335	INNOT HOT SPRINGS ..	341
GLADSTONE ..	332	GURUMBAAH ..	335	INSKIP POINT ..	341
GLAMORGAN VALE ..	332	GURUMUNDI ..	335	INVERLAW ..	341
GLASS MOUNTAIN ..	332	GYMPIE ..	335	INVICTA ..	341
GLASTONBURY ..	332	HADEN ..	336	IPSWICH ..	341
GLEN APLIN ..	332	HAIGHSLEA ..	336	IREDALE ..	343
GLENAPP ..	332	HALIFAX ..	337	IRVINEBANK ..	343
GLENCAIRN ..	332	HALY CREEK ..	337	IRVINGDALE ..	343
GLENCLIFF ..	332	HAMBLEDON ..	337	ISISFORD ..	343
GLENDARRIWELL ..	332	HAMMOND DOWNS ..	337	ISIS JUNCTION ..	343
GLENELLA ..	332	HAMPDEN ..	337	ISLAND HOMF ..	343
GLEN EAGLE ..	332	HAMSTEAD ..	337	IVERAGH ..	343
GLENFERN ..	332	HAMPTON ..	337	IYAH ..	343
GLENGARRY ..	332	HAPSBURG—See KOWDI ..	337	JACKSON ..	343
GLEN GEDDES ..	332	HARLAXTON ..	337	JAGGAN ..	343
GLENMAURIE ..	332	HARLIN ..	337	JANDOWAE ..	343
GLENMORE ROAD ..	332	HARPER'S SIDING ..	337	JANSEN ..	344
GLENORE ..	332	HARRISON'S POCKET ..	337	JAPOONVALE ..	344
GLENORE GROVE ..	332	HARE SLOW ..	337	JARDINE ..	344
GLEN START ..	332	HARRISVILLE ..	337	JARDINE VALLEY ..	344
GLENUSK ..	332	HARVEY'S CREEK ..	337	JERICHO ..	344
GLENVALE ..	332	HATTONVALE ..	337	JEW'S RETREAT ..	344
GLENVIEW ..	332	HAUGHTON VALLEY ..	337	JIMBOOMBA ..	344
GLOUCESTER STREET ..	332	HAWKWOOD ..	337	JIMBOUR ..	344
GOGANGO ..	332	HAYDON ..	337	JINDAGI ..	344
GOLDEN GATE ..	332	HEADINGLY ..	337	JONDARYAN ..	344
GOMORAN ..	332	HEADINGTON HILL ..	337	JONES' HILL ..	344
GOOBURRUM ..	332	HEBEL ..	337	JOSEPHVILLE ..	344
GOODE ISLAND ..	332	HELENVALE ..	337	JOYCEDALE ..	344
GOODGER ..	332	HELIDON ..	337	JUANDAH ..	344

	Page		Page		Page
JULLA CREEK	344	KUAGA	348	LONGFORD CREEK ..	350
JUNABER	344	KUDO	348	LONGREACH	350
JUNDAH	344	KUKAR	348	LORD JOHN SWAMP ..	351
JUNDARRA	344	KULARA	348	LOTA	352
JUNJEN	344	KULBURN	348	LOWER PALEN	351
KAAMPA	344	KULGUN	348	LOWER TIVOLI	351
KABAN	344	KULPI	348	LOWER TULLY	351
KABRA	344	KUMBA	348	LOWMEAD	351
KADINA	344	KUMBARILLA	348	LOWOOD	351
KAIMKILLENBUN ..	344	KUNDA	348	LUCINDA	351
KAIHI	345	KUNGURRI	348	LUKIN RIVER	351
KAJABBI	345	KUNKALA	348	LURNEA	351
KAKOMA	345	KUNIOON	348	LYRA	351
KALANGARRA	345	KUNWARARA	348	MACALISTER	351
KALBAR	345	KUPUN	348	MACDESME	351
KALEWRA	345	KURABY	348	MAGGREGOR'S JUNCTION	351
KALKA	345	KURANDA	348	MACKAY	351
KALUNGRA	345	KUREEN	348	MACKINLAY	355
KAMBUL	345	KURIDALA	348	MACLAGAN	355
KAMTLAROI	345	KURUKAN	348	MACNAB	355
KANDANGA	345	KURUMBUL	348	MACROSSAN	355
KANGERONG	345	KYBURA	348	MAGNETIC ISLAND ..	355
KANYAN	345	KYNUNA	348	MAIDENWELL	355
KARARA	345	KYOOMBA	348	MALABAR	355
KARCARDU	345	LABRADOR	348	MALAKOFF	355
KAROON	345	LABURNAN GROVE ..	348	MALANDA	355
KARRABIN	345	LACEY'S CREEK	348	MALBON	355
KARUMBA	345	LADYBROOK	349	MALCHI	356
KARVILLA	345	LAGOON FLAT	349	MALENY	356
KATES	345	LAGOON POCKET	349	MALLOW	356
KATOORA	345	LAGOONS	349	MALVERTON	356
KAWANA	345	LAHEY'S SIDING	349	MAMA CREEK	356
KAWUNGAN	345	LADLEY	349	MANGALORE	356
KEBRON	345	LADLEY CREEK WEST ..	349	MANLY	415
KEERBAH	345	LAKE CLARENDON ..	349	MANNEUM	356
KEFTON	345	LAKE'S CREEK	349	MANOO	356
KEISEY CREEK	345	LAKE NASH	349	MANTAKA	356
KEMMIS	345	LAKESIDE	349	MANTON	356
KENBULA	345	LALUGULI	349	MANYUNG	356
KENILWORTH	345	LAMINGTON	349	MANY PEAKS	356
KENMORE	345	LAMOND	349	MAPEE	356
KENSINGTON	345	LANA	349	MAPLETON	356
KENTVILLE	345	LANCELOT	349	MARATHON	356
KERRY	345	LANCEVILLE	349	MARBURG—See TOWNSHEND	
KIDSTON	345	LANDSBOROUGH	349	MAREEBA	356
KILBURN	345	LANEFIELD	349	MARIA CREEK	356
KILCOY (late Hopetoun)	345	LANGDON	349	MARIAN	356
KILKIVAN	345	LANGLEY	349	MARIMO	356
KILLARNY	345	LANGLO CROSSING ..	349	MARLBOROUGH	356
KINBOMBI	345	LANGMORN	349	MARMOR	356
KINCORA	345	LANGSHAW	349	MARNHULL	356
KINGAROY	345	LANGTON	350	MAROOCHYDORE	357
KINGSBOROUGH	347	LAPPA JUNCTION	350	MAROON	357
KING'S CREEK	347	LARA VALE	350	MAROONDAN	357
KINGSTHORPE	347	LARK HILL	350	MARRABAH	357
KINGSTON	347	LAURA	350	MARRAWING	357
KINKA	346	LAWNTON	350	MARTIN	357
KIN KIN	347	LEAFDALE	350	MARULE	357
KINLEYMORE	347	LESLIE	350	MARWOOD	357
KIRK RIVER	347	LESTER	350	MARYBOROUGH	357
KIRRA	347	LEYBURN	350	MARYVALE	361
KITAL	347	LIGTON	350	MASSIE	361
KLIENTON	347	LILLYDALE	350	MAXWELTON	361
KLONDYKE	347	LIMEVALE	350	MAYNESIDE	361
KNAPP'S CREEK	347	LINDUM	350	MAYNE HOTEL	361
KOAH	347	LINTHORPE	350	MAYTOWN	361
KOBERINGA	347	LINVILLE	350	MEANDARRA	361
KOGAN	347	LIONTOWN	350	MEEANDAH	361
KOLAN SOUTH	347	LITTLEBELLA	350	MEEKAWA	361
KOMMAMURRA	347	LITTLE IPSWICH	350	MEEKAREE	361
KONGULA	347	LITTLEMORE	350	MEIN	361
KONUPA	347	LOAMSIDE	350	MELAWONDI	361
KOOLAMARA	347	LOCHNAGAR	350	MEMERAMBI	361
KOOLBOO	347	LOCH LOMOND	350	MENARUP	361
KOONDAL-I	347	LOCKROSE	350	MENDIR	361
KOORBOORA	347	LOCKYER	350	MERINDA	361
KOORINGA	347	LODDON	350	MERINGANDAN	362
KOOROONGARRA	348	LOGANHOLME	350	MERRAGALLAN	361
KOTOTONGA	347	LOGANLEA	350	MERRIADOO	361
KOUMALA	348	LOGAN RESERVE	350	MIALLA	363
KOWAN	348	LOGAN VILLAGE	350	MIDDLE RIDGE	361
KOWBI	348	LOLOMA	350	MIDGER	362
KOWGORAN	348	LONGAMULLA	350	MIDDLETON	362
KOWBOWA	348	LONGARA	350	MILBONG	362

INDEX TO COUNTRY DIRECTORY.

xv.

	Page		Page		Page
MILDURA	362	MOUNT COTTON	365	MUTTABURRA	369
MILES	362	MOUNT CROSBY	365	MYENDETTA	369
MILFORD	362	MOUNT CUTHBERT ..	365	MYOLA	369
MILLAA MILLAA ..	362	MOUNT DARRY	365	MYRA	369
MILLHILL	362	MOUNT DEBATEABLE ..	365	NAGOOBIN	369
MILLYANDO	362	MOUNT DOUGLAS	365	NAMBOUR	369
MILMERRAN	362	MOUNT FORBES	365	NANANGO	369
MILORA	362	MOUNT GARNET	365	NANDI	370
MINDEN—See Hillside.		MOUNT GRAVAT	365	NANKIN	370
MINEHAN'S SIDING ..	362	MOUNT HALLON	365	NANYA	370
MINERVA	362	MOUNT HEDLOW	365	NARA	370
MINGOOLA	362	MOUNT IRVING	365	NARANGBA	370
MINKA	362	MOUNT KENT	365	NAREENTEN	370
MIRANI	362	MOUNT LARCOMB	365	NARKO	370
MIRIAM VALE	362	MOUNT LAWLESS	366	NASHVILLE	370
MIRWINNIE	362	MOUNT LEIGHON	366	NATCHA	370
MIRRIE	362	MOUNT MARROW	366	NEBO	370
MIRRIGAN	362	MOUNT MARSHALL ..	366	NEERKOLL	370
MIRUNA	362	MOUNT MARTIN	366	NELIA	370
MITCHELL	363	MOUNT MEE	366	NELSON—See GORDONVALE.	
MITCHELTON	363	MOUNT MELLUM	366	NERANG	370
MITIANIA	363	MOUNT MOLLOY	366	NERIMBERA	370
MIVA	363	MOUNT MORGAN	366	NEILSON PARK ..	370
Mocatta's Corner ..	363	MOUNT MORINISH ..	366	NETHERBY	370
MOFFATT	363	MOUNT MORT	366	NETHERDALE	370
MOGHILL	363	MOUNT MULLIGAN ..	366	NEURUM CREEK ..	370
MOLINDINAR	363	MOUNT NICHOLSON ..	366	NEUNE	370
MOLLOY	363	MOUNT OXIDE	366	NEVLTON	370
MONAL	363	MOUNT PERRY	367	NEWBERRY JUNCTION	370
MONDAM	363	MOUNT PLAYFAIR ..	367	NEWINGA	370
MONDURE	363	MOUNT PLEASANT ..	367	NEW MOONTA	370
MONKARRA	363	MOUNT RAINBOW	367	NINGGER CREEK ..	370
MONKIRA	363	MOUNT ROMEO	367	NIGHTJAR	370
MONKLAND	363	MOUNT SHAMROCK ..	367	NIKENBAH	370
MON REPOS	363	MOUNT SIBLEY	367	NIMARU	370
MONS	363	MOUNTSIDE	367	NINDERBURG	370
MONT ALBION	363	MOUNT SOPHIA	367	NINDIGULLY	370
MONTROSE	363	MOUNT STANLEY	367	NINGHI CREEK ..	370
MONTVILLE	363	MOUNT STURT	367	NOBBY	370
MOODLU	363	MOUNT SURPRISE ..	367	NOCUNDRA	371
MOOLA	363	MOUNT SYLVIA	367	NOME	371
MOOLABA	363	MOUNT TYSON	367	NONDA	371
MOOLBOOLAMON ..	363	MOUNT UBI	367	NOONDA	371
MOOLOOLAH	363	MOUNT USHER	367	NOONDOO	371
MOOMBRA	364	MOUNT WALKER	367	NOONGA	371
MOOMIN	364	MOUNT WHITESTONE ..	367	NOO-A HEADS	371
MOONDOOMER	364	MOUNT WRIGHT	367	NORMANBY	371
MOONGAN	364	MOUNTAIN CAMP	367	NORMAN PARK ..	371
MOONGOBULLA	364	MOUNTAIN HOME	367	NORMANTON	371
MOONMERA	364	MOORILYAN	367	NORTH ARM	371
MOORABERRIE	364	MUAN	367	NORTH BUNDBERG ..	371
MOORANG	364	MUCKADILLA	367	NORTHGATE	371
MOORE	364	MUDGERABA	367	NORTH IPSWICH ..	371
MOORLANDS	364	MUDLU	367	NORTH ISIS CENTRAL MILL	371
MOOROOBIE	364	MUIRLEA	367	NORTH ROSEWOOD ..	371
MOOROOKA	364	MULGOWIE	367	NORWELL	371
MOPS	364	MULLET CREEK	367	NUDGE	371
MORABY	364	MUNBILLA	367	NUDGE COLLEGE ..	371
MORAYFIELD	364	MUNBURRA	367	NUKKU	371
MORETON	364	MUNDERBONG	367	NULU	371
MORGAN PARK	364	MUNDOD	367	NULUWURT	371
MORNINGSIDE	364	MUNDOBBERA	367	NUNDAH	371
MORUGA	364	MUNDU CREEK	367	NURINDA	371
MORVEN	364	MUNGALLALA	368	NUTGROVE	371
MORVILLE	364	MUNGANA	368	NYLETA	371
MOSELLE	364	MUNGAR	368	NYMBOOL	371
MOSSMAN	364	MUNGINDI	368	OAKLEY	371
MOTLEY	364	MUNGUNBURRA	368	OAKVIEW	372
MOUNTAIN CAMP ..	364	MUNINGANEEN	368	OAKWOOD	372
MOUNTAIN HOME ..	364	MUNTAPA	368	OBI OBI	372
MOUNT ALFORD	364	MURADA	368	OFFHAM	372
MOUNT ALMA	364	MURANU	368	O.K.	372
MOUNT BARNEY	364	MURGUN	368	OKULOO	372
MOUNT BENHAM	365	MURARRIE	368	OLIO	372
MOUNT BEPPO	364	MURLAGGAN	368	OLLERA CREEK ..	372
MOUNT BERRYMAN ..	364	MURPHY'S CREEK	369	OMAN-AMA	372
MOUNT BINGA,	364	MURRA MURRA	369	ONA-ONA	372
MOUNT BRISBANE ..	364	MURRUMBA	369	ONE MILE	372
MOUNT CARBINE	365	MURRAY'S CREEK	369	OOGARA	372
MOUNT CARDWELL ..	365	MURUGURAN	369	OOLBUN	372
MOUNT CHALMERS ..	365	MURWEH	369	OOLINE	372
MOUNT COLLIERY	365	MURKET	369	OONA	372
MOUNT CONVENIENT ..	365	MUSGRAVE	369	OONDOOROO	372
MOUNT COOLAN	365	MUTDAFILLY	369	OONOOIE	372

	Page		Page		Page
OONOOONA	372	POWLATHANGA	375	ROSS RIVER	388
OOBALEA	372	PRAIRIE	375	ROSSVILLE	388
OOBINDI	372	PRATTEN	375	ROYSTON	388
ORALLO	372	PRENZLAU	375	RUBYANA	388
ORD	372	PROSERPINE	375	RUBYVALE	388
ORION HUT	372	PRUBI	376	RUNCORN	388
ORMEAU	372	PULLENVALE	376	RUSSELL ISLAND	388
ORMESBY	372	PURGA	376	RUSSELL PARK	388
ORMISTON	372	PURONA	376	RUTLAND	388
ORTONA	372	PURAWONGA	376	RUYWUNG	388
OTTABA	372	PYEALY	376	SAHNE	388
OWANYILLA	372	PYMARRA	376	SALA'S SIDING	388
OWINI	372	PYRAMID	376	SALISBURY	388
OXENFORD	372	QUAMBA	376	SALTERN	388
OXLEY	372	QUARREL'S SIDING	376	SAMFORD	388
PAGET JUNCTION	372	QUARRY SIDING	376	SAMSON CREEK	388
PALEN CREEK	373	QUARTZ HILL	376	SAMSON VALE	389
PALMA	373	QUEBENTON	376	SANATOPIMUM	389
PALMERVILLE	373	QUILBERRY	376	SANDEMAN	389
PALMS	373	QUINPIA	376	SANDGATE	389
PALM TREE	373	QUINALOW	376	SANDHILLS	390
PALMWOODS	373	QUINGILLA	376	SANDY CAMP	390
PAMPAS	373	RABY BAY	376	SANDY CAPE	390
PANDANUS	373	RACECOURSE	376	SANDY CREEK	390
PANDOUN	373	RACEVIEW	376	SAPPHIRE	390
PARIE	373	RADFORD	376	SARINA	390
PARK RIDGE	373	RAGLAN	376	SAVANNAH	391
PARKHURST	373	RAINVILLE	377	SCARNES	391
PARTINGTON SIDING	373	RAINWORTH	377	SCRUBBY CREEK	391
PARSON'S POINT	373	RALPH TOWN	377	SELLHEIM	391
PATERSON	373	RAMSAY	377	SELMA	391
PEACHESTER	373	RANGEVILLE	377	SELWYN	391
PEAK CROSSING	373	RANNES	377	SEVEN HILLS	391
PECHAY	373	RATHA	377	SEXTON	391
PEERAMON	373	RATHDOWNEY	377	SEYMOUR RIVER	391
PELICAN	373	RAVENSHOURNE	377	SHAMROCK WELLS	391
PENBERTON	373	RAVENSHOE	377	SHARON	391
PENGARRY JUNCTION	373	RAVENSWOOD	377	SHEPHERD	391
PENTLAND	373	RAVENSWOOD JUNCTION	377	SHEAWOOD	391
PERANGA	373	REDBANK	377	SHIPTON'S FLAT	391
PERCYVILLE	373	REDBANK PLAINS	377	SHIRLEY	391
PERRY'S NOB	373	REDCAP	377	SILKSTONE	391
PERSEVERANCE CREEK	373	REDCLIFFE	377	SILVER VALLEY	391
PERTHON	373	RED HILL	377	SILKWOOD	391
PETTFORD	373	REDLAND BAY	377	SILVERLEIGH	391
PETRIE	373	REDLYNCH	378	SILVER SPUR	391
PHILLOTT	373	REDLY CREEK	378	SILVERWOOD	391
PHILPOIT CREEK	373	REID RIVER	378	SKYRING'S SIDING	391
PHILP'S SIDING	373	REID'S CREEK	378	SLADEVALE	391
PIALBA	373	RETRO	378	SLEIPNER JUNCTION	391
PICKANJENNIE	374	RICHMOND	378	SMITH'S LAGOON	391
PIDNA	374	RIFLE RANGE	378	SMYTH'S SIDING	391
PIDGOTT	374	RIPLEY	378	SOMMERSIDE	391
PIKEDALE	374	RIFFLE CREEK	378	SOUTHBROOK	391
PILERWA	374	RISHTON	378	SOUTHERN CROSS	391
PILTON	374	RIVERVIEW	378	SOUTH GLEN	391
PIMPAMA	374	ROADVALE	378	SOUTH JOHNSTONE	391
PINE CREEK	374	ROARING MEG	378	SOUTHPORT	391
PINE HILL	374	ROCHBRAE	378	SPECULATION	391
PINE MOUNTAIN	374	ROCHFORD	378	SPRING BLUFF	391
PINE RIDGE	374	ROCKHAMPTON	377	SPRINGBROOK	391
PINEWOOD	374	ROCKHAMPTON NORTH—		SPRING CREEK	391
PINKENBA	374	See North Rockhampton		SPRINGSIDE	391
PINNACLE	374	ROCKLEA	387	SPRINGSURE	391
PIONEER	374	ROCKMOUNT	387	SPRING VALLEY	391
PIRALKA	374	ROCKSIDE	387	SQUARE TOP	391
PIRRINUAN	374	ROCKTON	387	STALWORTH	392
PITTSWORTH	374	ROCKY CREEK	387	STAMFORD	392
PLAINBY	374	RODD'S BAY	387	STANLEY	392
PLAINLAND	374	ROGER'S CREEK—See Cunningham		STANNAGE	392
PLAINFIELD CREEK	375			STANNARY HILLS	392
PLEYSTOWE	375	ROLLESTON	387	STANNOUNSTON	393
PLUMTREE	375	HOLLINGSSTONE	387	STANTHORPE	393
PLUNKETT	375	ROMA	387	STANWELL	393
POINT ARCHER	375	ROPELY	388	STAPYLTON	393
POKARA	375	ROSALIE PLAINS	388	STARCKIE	393
POLICE CAMP	375	ROSEHILL	388	STEWART CREEK	393
POLSON	375	ROSEHILL	388	ST. GEORGE	393
POMONA	375	ROSELLA	388	ST. FELENA	394
PORT ALMA	375	ROSENEATH	388	ST. HELIERS	394
PORT CURTIS JUNCTION	375	ROSEVALE	388	ST. LAWRENCE	394
PORT DOUGLAS	376	ROSEWOOD	388	ST. RONANS	394
PORT MORESBY	376	ROSEWOOD DIGGINGS	388	ST. RUTH	394
POSTMAN'S RIDGE	376	ROSSMORE	388	STOCKYARD CREEK	393

	Page		Page		Page
STONEHENGE	393	TINANA	398	VICTORIA DOWNS ..	409
STONEY CREEK	393	TINDARELLA	398	VICTORIA ESTATE ..	409
STRATFORD	393	TINGALPA	398	VICTORIA POINT ..	409
STRATHBOWEN	393	TINGOORA	398	VILLENEUVE	409
STRATHPINE	394	TINNENBURRA	398	VIRGINIA	409
SUGARLOAF	394	TIPTON	398	WAROON	409
SUGDONS	394	TIRROAN	398	WAIGERA	409
SUMMER HILL	394	TIVOLI	398	WAITUNA	409
SUNNYBANK	394	TOLGA	398	WAKALA	409
SUNNYMOUNT	394	TOLMIES	398	WALKERSTON	409
SURAT	394	TOBEAH	398	WALLANGARRA	409
SWAN CREEK	394	TOOGOO LAWAH	398	WALLAROO	409
SWANFELS	394	TOOKIE	398	WALLAVILLE	409
TAABINGA	394	TOOLBURRA	398	WALLIGAN	409
TABLETOP	394	TOOLOOA	398	WALLUMBILLA	409
TABOOBA	394	TOOLOOMBAR	398	WALLOON	409
TAGON	394	TOOLOOMBILLA	398	WALLUMA	409
TAKURA	394	TOOMPINE	398	WALMUL	409
TALABA	394	TOONDA	399	WALSH	409
TALARENA	394	TOONMOO	398	WALTERHALL	409
TALBAN	394	TOONPAN	399	WALTON	409
TALGAI	394	TOORBUL	399	WAMBAROOA	409
TALLEBUDGERA	394	TOOWONG	401	WAMURAN	409
TALLEGALLA	395	TOOWOOMBA	399	WANDAL	409
TALMOI	394	TORBANLEA	401	WANGALPONG	409
TALWOOD	395	TORQUAY	401	WANKO	409
TAMAREE	395	TORREN'S CREEK	401	WANORA	409
TAMBO	395	TOWERAN	401	WARAPERTA	409
TAMBOURINE	395	TOWNSHEND	401	WARINGA	410
TAMBOURINE MOUNTAIN	395	TOWNSON	403	WARIANNA	409
TANBY	394	TOWNSVILLE	403	WARMINSTER	410
TANDAWARRA NORTH	395	TRAYESTON	407	WAROUBY	410
TANDUR	395	TRUEMAN	407	WARRA	410
TANGKAM	395	TRYPHINIA	407	WARREAH	410
TANGORIN	395	TUCKERS	407	WARREN	410
TANNALO	395	TUGUN	408	WARRIGAL	410
TANNEYMOREL	395	TULU	408	WARRILL VIEW	410
TARA	395	TUMBARE	408	WARRONG	410
TARAGOOLA	395	TUMMAVILLE	408	WARWICK	410
TARAMPA	395	TUMOU LIN	408	WATGALGAN	411
TARGINNIE	395	TUNGAMULL	408	WATAWA	411
TARINGA	395	TUNKEL	408	WATERFORD	411
TAROOM	395	TURALIN	408	WATHANA	411
TATE TIN MINES	395	TURKINJIE	408	WATSONVILLE	411
TAWAH	396	TWEED HEADS	408	WATTEN	411
TAYLOR'S SIDING	396	TWENTY-SIX MILE CREEK	408	WATERLEY	411
TEDDINGTON	396	TWIN HILLS	408	WEELU	411
TEGO	396	TYLERVILLE	408	WEEMAH	411
TE KOWAI	396	UKALUNDA	408	WEENGALLON	411
TELKO	396	ULAMBI	408	WEERUMBA	411
TEMANGAN	396	ULANDILLA	408	WELLCAMP	411
TEMPLIN	396	ULGULA	408	WELCOME	411
TENT HILL	396	ULIMAROA	408	WELLINGTON POINT	411
TEPON	396	ULLATHORNE	408	WELLTOWN	411
TERRORS CREEK—See DAYBOKO	396	ULOGIE	408	WERANGA	411
TEVIOTVILLE	396	UMBIRAM	408	WESTBOURNE	412
TEUTOBERG—See WITTA	396	UMOLO	408	WEST BOOLE	411
TEWANTIN	396	UNDINA	408	WESTBROOK	412
TEXAS	396	UNGO	408	WEST BURLEIGH	412
TEXAS FLAT	396	UNIONVILLE	408	WEST CLEVELAND	412
THABEBAN	396	UPPING	408	WESTGATE	412
THAGOONA	396	UPPER ALBERT	408	WESTGROVE	412
THALANGA	396	UPPER BARWON	408	WEST HALDON	412
THALON	396	UPPER CABOOLTURE	408	WEST HILL	412
THANE	396	UPPER CAPE	408	WESTLANDS	412
THANE'S CREEK	396	UPPER COOMERA	408	WEST LEICHHARDT	412
THARGOMINDAH	396	UPPER FOREST SPRINGS	408	WEST PRAIRIE	412
THE CULVERT	397	UPPER FREESTONE CREEK	408	WESTWOOD	412
TREEBINE	397	UPPER KEDRON	408	WETELLA	412
THE CAVES	397	UPPER LACEY'S CREEK	408	WETHERON	412
THE CRANGE	397	UPPER MARY RIVER	408	WHAMPOO	412
THE GUMS	397	UPPER NERANG	408	WHEATVILLE	412
THE HEAD	397	UPPER PILTON	408	WHEATSTONE	412
THE LEAP	397	UPPER TENT HILL	408	WHINNANES	412
THE SUMMIT	397	URANDANGIE	408	WHITESIDE	412
THERESA CREEK	397	URANGAN	408	WHITEWOOD	412
THERWIN	397	URRAWEE	408	WHITE ROCK	412
THORNBOROUGH	397	URUBA	408	WIDGEE	412
THORNTON	397	VANROOK	408	WIETALABA	412
THULIMBAH	397	VENTRY	408	WIGTON	412
THURSDAY ISLAND	397	VERESDALE	408	WILLOWBURN	412
THURULGOONIA	397	VERNON	408	WILLOW PARK	412
TIARO	397	VICTORIA	409	WILLOWS	412

	Page		Page		Page
WILLOW VALE ..	412	WOODBURY ..	414	YALEBONE CREEK ..	416
WILMINGTON ..	412	WOODEND ..	414	YALGAR ..	416
WILSON'S DOWNFALL ..	412	WOODFORD ..	414	YALLAROI ..	416
WILSON'S PLAINS ..	412	WOODHILL ..	414	YAMALA ..	416
WILSONTON ..	412	WOODLEA ..	414	YANBURRA ..	416
WILTHORN ..	412	WOODSPRING SIDING ..	414	YANDARAN ..	416
WILTON ..	412	WOODSTOCK ..	414	YANDILLA ..	416
WINBIN ..	412	WOODY CAMP ..	414	YANDINA ..	416
WINDAH ..	412	WOODY POINT ..	414	YANGAN ..	416
WINDERMERE ..	412	WOOLERINA ..	414	YANGULLEN ..	416
WINDORAH ..	412	WOOLGAR ..	414	YANNA ..	416
WINDSOR ..	412	WOOLMAR ..	414	YARAKA ..	416
WINTON ..	412	WOOLLOGORANG ..	414	YARRALA ..	416
WINWALL ..	413	WOOLLOGA ..	414	YARRAMAN ..	416
WINYA ..	413	WOOMBYE ..	414	YARRANLEA ..	416
WIRRA WIRRA ..	413	WOONDUN ..	414	YARWUN ..	416
WITHCOTT ..	413	WOONGARRA JUNCTION ..	414	YATALA ..	416
WITHERSFIELD ..	413	WOONGOLBA ..	414	YATEE ..	416
WITTA (late Teutoberg) ..	413	WOOROLIN ..	414	YATTON ..	416
WITTON ..	413	WOOTHA ..	415	YEDNIA ..	416
WIYARRA ..	413	WOREE ..	414	YEERONGPILLY ..	416
WOLCA ..	413	WORONGARY ..	415	YELARBON ..	416
WOLFDELE ..	413	WOWAN ..	415	YENGARIE ..	416
WOLFRAM ..	413	WUBAGAL ..	415	YEPPEN ..	416
WOLLINGFORD ..	413	WULKURAKA ..	415	YEPPPOON ..	416
WOLLOGORANG ..	413	WURA ..	415	YERONGA ..	416
WOLSTON ..	413	WURUBA ..	415	YERRA ..	416
WOLVI ..	413	WUTUL ..	415	YEULBA ..	416
WOMANILLA ..	413	WYANDRA ..	415	YIMBUN ..	416
WOMINA ..	413	WYARALONG ..	415	YINGERBAY ..	416
WONBAH ..	413	WYBERBA ..	415	YUNGABURRA ..	416
WONDACLA ..	414	WYCARBAH ..	415	YURARABA ..	417
WONDAL ..	413	WYNNUM ..	415	YURBI ..	417
WONGA ..	413	WYREEMA ..	415	YUROL ..	417
WONGABEL ..	414	WYVERN ..	415	ZAHLEV—See KILBIRNIE.	
WONGUN ..	414	YAAMBA ..	415	ZANOW'S SIDING ..	417
WOBERA ..	414	YABULA ..	416	ZILLMANTON ..	417
WOODRINE ..	414	YALANGUR ..	416	ZILLMERE ..	417
WOODRIDGE ..	414	YALAMURRA ..	416		

National

Insurance Company of New Zealand Limited.

ESTABLISHED 1873.

AUTHORISED CAPITAL - - £2,000,000.

LOSSES PAID - - - £3,037,195.

BANKERS: Bank of New South Wales.

Queensland Branch:

NORMAN CHAMBERS, CREEK STREET, BRISBANE.

J. W. L. IRVINE, Manager.

Insurances effected against Fire, Marine, Personal
Accident, Fidelity Guarantee, Plate Glass,
and Motor Cars.

PUGHS for 1920.

INTRODUCTION.

WHEN the strenuous times the State is passing through is taken into consideration, it is scarcely necessary to offer an apology for the diminished size of the present edition. In the curtailment of information, the chief difficulty was to avoid leaving out matter which having been so long supplied, was considered part and parcel of the work. However, in future editions additions can be made, as the occasion warrants. The incorporation of the Country Guide with the Country Directory will, we feel sure, prove of great convenience to our many subscribers who so freely use that portion of the publication.

In the State Parliament three bye-elections took place while the last sheets of "Pugh" were going to press. In the Barcoo and Leichhardt Electorates, the Government candidates—Messrs. Bulcock and Foley—had received such substantial majorities that their election as members of the Legislative Assembly was assured. In the Maranoa Electorate, contested by Messrs. Macdougall and Spencer, the polling was so close, it was quite on the cards that although the Government nominee (Mr. Macdougall) had a majority of 31, the group vote, some 200 odd, might turn the election in Mr. Spencer's (the Opposition candidate) favour.

The counting of votes recorded for the Federal elections was still proceeding, but the larger portion of the Cabinet Ministers had such majorities recorded for them that their re-election was assured. At the time of going to Press the relative strength of the new House of Representatives was—Nationalist, 38; Labour, 29; Farmers, 8.

Speaking of the year that has passed, it may truly be said of it—one of the most disastrous in the State's history. Commencing with the outbreak of influenza, drought conditions have continued throughout the entire year, causing feed for stock and food for human consumption to reach abnormally high prices. Fruit and vegetables, both absolute necessities in a hot climate like Queensland, have been of low quality and high in price. It is said that the darkest hour is before dawn, it is fervently to be hoped that the State is now passing through its darkest hour, to merge into the sunshine of prosperity in the coming days of 1920.

In the new arrangement of public offices the following were accidentally omitted:—Government Advertising Office—Charlotte Street: Advertising Manager, F. Watson; Accountant, W. A. Smith. State Trade Office—Executive Buildings: Commissioner for Trade, W. H. Austin. Meteorological Bureau (Federal)—Divisional Officer, G. G. Bond.

Our Seeds are
Reliable!

R. GEMMELL,

Give us a
Trial!

STANLEY STREET, SOUTH BRISBANE.

(ROYAL PARK NURSERY, MT. GRAVATT).

Large Stock of the Newest Varieties of Dahlia Bulbs and Rose Trees.

All Kinds of Shrubs, Fruit Trees, &c.

'Phone us your Order for

WEDDING BOUQUETS, FUNERAL EMBLEMS and CUT FLOWERS.

'PHONE 2077.

CATALOGUE ON APPLICATION.

Births, Marriages, and Deaths, 1918.

REGISTRY DISTRICT.	Marriages.	BIRTHS.			DEATHS.			Excess of Births.	Excess of Deaths.
		Males.	Females.	Total.	Males.	Females.	Total.		
Aramac	54	95	118	213	73	16	89	124	..
Balonne	11	38	93	71	20	2	22	49	..
Blackall	40	105	98	203	54	17	71	132	..
Bowen	42	111	101	211	42	21	63	129	..
Brisbane	1416	1977	1848	3825	1204	844	2048	1777	..
Bundaberg	125	317	294	611	111	68	179	422	..
Burke	8	18	9	22	12	..	12	10	..
Burnett	25	87	72	159	27	14	41	118	..
Caboolture	55	204	176	380	43	27	70	310	..
Cairns	131	320	296	616	189	61	250	366	..
Cardwell	36	79	78	157	49	13	62	95	..
Charleville	21	77	75	152	31	16	47	105	..
Clermont	30	72	48	120	25	7	32	88	..
Cloncurry	56	89	94	183	64	15	79	104	..
Cook	17	30	41	71	31	14	45	25	..
Croydon	12	15	22	37	17	9	26	5	..
Cunnamulla	10	42	24	66	25	9	34	32	..
Dalby	62	184	174	358	60	48	108	250	..
Darling Downs West	18	63	58	121	12	12	24	97	..
Enoggera	280	531	510	1041	135	110	245	197	..
Etheridge	7	14	26	40	13	5	18	16	..
Fassifern	29	96	110	206	25	21	46	160	..
Gladstone	28	68	71	139	15	20	35	104	..
Gympie	104	262	244	506	77	57	134	402	..
Herberton	49	131	121	252	81	23	104	107	..
Hughenden	19	45	46	91	28	17	45	46	..
Ipswich	272	635	638	1273	221	183	404	869	..
Kennedy	134	221	230	451	122	67	189	362	..
Logan	46	172	168	340	43	82	75	265	..
Mackay	124	27	247	544	145	70	215	229	..
Maranoa	43	147	121	268	56	29	85	173	..
Marathon	30	47	51	98	39	10	49	49	..
Maryborough	156	313	318	636	120	95	215	421	..
Mount Morgan	64	203	175	378	68	32	100	278	..
Nanango	60	237	177	414	44	30	74	350	..
Oxley	80	208	181	389	132	86	218	171	..
Palmer	2	..	2	4	..	4	..	2
Rockhampton	272	562	511	1073	224	170	394	679	..
Somerset	36	82	70	152	43	33	76	76	..
Springure	14	41	34	75	14	11	25	50	..
Stanley	25	82	56	138	15	13	28	110	..
Stanthorpe	18	65	64	129	29	21	50	79	..
St. Lawrence	3	8	4	12	..	1	1	11	..
Tiaro	11	7	8	15	4	4	8	7	..
Toowoong	71	212	172	384	46	40	86	298	..
Toowoomba	238	721	634	1405	217	205	423	972	..
Townsville	264	452	424	876	208	110	318	558	..
Warrego	8	7	15	22	6	1	7	15	..
Warwick	122	302	332	634	69	86	155	449	..
TOTALS	4,821	10,098	9,467	19,560	4,362	2,796	7,158	11,622	2

PUGHS FOR 1920.

Common Notes for the Year 1920.

Golden Number	2	Dominical Letters ..	DC
Epact	10	Julian Period (Year of) ..	6693

Eclipses, 1920.

In the Year 1920 there will be four Eclipses, two of the Sun and two of the moon.

- I. A Total Eclipse of the Moon, May 8th. Invisible in Australia.
- II. A Partial Eclipse of the Sun, May 18th. Partly visible in Australia south of a line between Darwin and Brisbane. The eclipse occurs about sunset.
- III. A Total Eclipse of the Moon, October 27th-28th. Visible in Australia.
First contact with shadow, 10:26 p.m. Total eclipse begins, 11:29 p.m.
Total phase ends, 0:54 a.m. Last contact with shadow, 1:58 a.m.
- IV. A Partial Eclipse of the Sun, November 11th. Invisible in Australia.

Fixed and Movable Festivals and Anniversaries, 1920.

New Year's Day (Federation of Aust., 1901) Jan. 1	St. George April 23	Dec. of American Ind. July 4
Epiphany " 6	St. Mark " 25	St. James July 25
Conversion of St. Paul .. 25	Low Sunday " 27	Lammas Day Aug. 1
Foundation Day, N.S.W. (1788) 26	Eight-hour Day .. May 3	St. Bartholomew .. " 24
Septuagesima Sunday Feb. 1	King's Accession, 1910 .. 6	Jewish New Yr's Day Sept. 13
Sexagesima Sunday 8	Rogation Sunday 9	St. Matthew " 21
Quinquagesima Sunday .. 15	Ascension Day—Holy Thursday " 13	St. Michael—Michaelmas Day " 29
Ash Wednesday 18	Pentecost—Whit Sunday " 28	St. Luke Oct. 18
Quadragesima — 1st Sunday in Lent 22	Birth of Queen Victoria (1819) 24	St. Simon and St. Jude .. " 28
St. David Mar. 1	Trinity Sunday 30	All Saints Day .. Nov. 1
St. Patrick " 17	Birth day of King George V. (1865) .. June 3	1st Sunday in Advent .. " 28
Annunciation — Lady Day " 25	Corpus Christi " 3	St. Andrew " 30
Palm Sunday " 28	St. Barnabas " 11	Separat'n Day (Q'land, 1859) Dec. 10
Passover, Festival of, April 1	Prince of Wales' Birthday .. 23	St. Thomas " 21
Good Friday " 2	St. John Baptist " 24	CHRISTMAS DAY .. " 25
EASTER SUNDAY " 4	St. Peter " 29	St. Stephen " 26
		St. John " 27
		Innocent's Day " 28

Jewish Calendar (A.D. 1920, A.M. 5680-5681.)

1920.	5680	1920.	5680
Jan. 21 W.	Sebat 1	July 17 Fr.	Ab 1
Feb. 20 Fr.	Adar 1	" 25 S Fast of Ab	Ab 10
Mar. 4 Th. Pureim	" 14	Aug. 15 S	El'ul 1
" 5 Fr. Shushan Pureim	" 15		5681
" 20 Sat.	Nissan 1	Sept. 13 M New Year, 5681	Tishri 1
April 8 Sat. Fest. of Passover, 1st day ..	" 15	" 14 Tu. " 2nd Day	" 2
" 4 S " " 2nd day ..	" 16	" 22 W Fast of Atonement	" 10
" 9 Fr. " " 7th day ..	" 21	" 27 M Feast of Tabernacles ..	" 15
" 10 Sat. " " 8th day ..	" 22	" 28 Tu. " 2nd day ..	" 16
" 19 M	Iyar 1	Oct. 3 S Hosana Rabba	" 21
May 6 Th. Fest. 38rd day of Omer ..	" 18	" 4 M Feast of 8th day ..	" 22
" 18 Tu.	Sivan 1	" 5 Tu. Rejoicing of the Law ..	" 23
" 23 S Pentecost, 1st day	" 6	" 13 W	Hesvan 1
" 24 M " 2nd day	" 7	Nov. 12 Fr.	Kislev 1
June 17 Th.	Tamuz 1	Dec. 6 M Dedication Temple Hanukah	" 25

The Year 5681 of the Jewish Era commences on 13th September, 1920.

The Year 1399 of the Mohammedan Era commences on 15th September, 1920.

Ramadan (Turks' Month of Abstinence), commences on 19th May, 1920.

NOTES FOR 1921.

Golden Number	3	Julian Period (Year of) ..	6634	Easter Day	Mar. 27
Epact	21	Septuagesima Sunday Jan. 28		Ascension Day ..	May 5
Dominical Letters	B	Good Friday	Mar. 25	Whit Sunday	May 15
				First Sunday in Advent	Nov. 27

The Year 5682 of the Jewish Era commences on 3rd October, 1921.

The Year 1400 of the Mohammedan Era commences on 4th September, 1921.

Ramadan (Turk's Month of Abstinence) commences on 9th May, 1921

PHASES OF THE MOON.

	D. H.M.		D. H.M.
Full Moon	6 7.5 a.m.	New Moon	21 8.27 p.m.
Last Qtr.	13 10.9 a.m.	First Quar	29 1.38 a.m.
Perigee,	5 0.3 a.m.	Apogee	17 2.50 a.m.

ASTRONOMICAL NOTES.

	1st—H. M.	15th—H. M.
♀ Venus rises	2 9 a.m.	rises 2 15 a.m.
♂ Mars rises	0 3 a.m.	rises 11 25 p.m.
♂ Jupiter rises	9 1 p.m.	rises 8 1 p.m.
♂ Saturn rises	10 30 p.m.	rises 9 24 p.m.
Venus evening star.		

ASTRONOMICAL PHENOMENA.

Jan. 4	8 a.m.	Earth in Perihelion.
" 8	2 87 p.m.	Jupiter in conjun. with moon.
" 10	11.41 a.m.	Saturn in conjun. with moon.
" 13	3. 9 p.m.	Mars in conjun. with moon.
" 17	11.87 p.m.	Venus in conjun. with moon.

The times of rising and setting of the sun and moon are for the upper limb, corrected for parallax and refraction. Brisbane standard time.

Date.	Day.	NOTABLE EVENTS.	THE SUN		THE MOON		High Water on Brisbane Bar.	
			Rises	Sets	Rises	Sets	Morn	Aftern.
			H. M.	H. M.	P. M.	A. M.	H. M.	H. M.
1	Th	New Year's Day —Loss Formidable	1915	4 56 6	45 1 47	0 20	5 4	5 6
2	F	Calcutta captured.....	1757	4 57 6	46 2 52	1 6	6 15	6 23
3	S	Fearful hurricane at St George....	1896	4 58 6	46 3 58	1 58	7 18	7 30
4	S	2nd Sunday after Christmas.		4 58 6	46 5 2	2 56	8 14	8 28
5	M	N.S.W. Constitution proclaimed ..	1843	4 59 6	46 6 3	3 59	9 4	9 17
6	Th	Epiphany.		5 06 47	6 58 5	5 9	50	10 5
7	W	Great shearers' strike commenced,	1891	5 06 47	7 46 6	12 10	34	10 53
8	Th	Evacuation of Gallipoli	1916	5 16 47	8 31 7	17 11	17	11 40
9	F	Napoleon III. died	1873	5 26 47	9 11 8	20 11	59	
10	S	Heavy flood at Ipswich (Q).....	1844	5 26 47	9 48 9	19 0	26	0 40
11	S	1st Sunday after Epiphany.		5 36 47	10 24 10	16 1	14	1 22
12	M	New Bris Chamber of Com. formed	1887	5 46 47	11 0 11	11 2	5	2 6
13	Th	2nd Qld. Cont'g't emb'k'd Boer War	1900	5 56 47	11 36 P. M.	3 1		2 54
14	W	Marquis of Lansdowne born	1845	5 66 47	A. M.	0 58	4 6	3 53
15	Th	Sandwich Is. first vis. by Cap. Cook	1728	5 66 47	0 14 1	50 5	18	5 8
16	F	Battle of Corunna	1809	5 76 47	0 55 2	42 6	24	6 19
17	S	Benjamin Franklin born	1706	5 86 47	1 38 3	32 7	15	7 15
18	S	2nd Sunday after Epiphany.		5 96 47	2 24 4	21 7	58	8 3
19	M	First Kidston Ministry formed	1906	5 106 47	3 14 5	8 8	37	8 46
20	Th	Ger. cr. Breslau sunk, Dardanelles	1918	5 106 47	4 5 5	52 9	13	9 24
21	W	First Circuit Court at Brisbane ..	1856	5 116 46	4 59 6	33 9	47	9 59
22	Th	Accession King Edward VII.	1901	5 126 46	5 54 7	12 10	20	10 33
23	F	William Pitt died	1806	5 136 46	6 50 7	49 10	52	11 8
24	S	Blucher sunk, other Ger. ships d'm'd	1915	5 146 46	7 45 8	26 11	24	11 44
25	S	3rd Sunday after Epiphany.		5 146 45	8 42 9	2 11	57	
26	M	Aust. Foundation Day, Bank Holiday		5 156 45	9 39 9	40 0	23	0 33
27	Th	Terrific cyclone at Townsville	1896	5 166 45	10 38 10	19 1	8	1 17
28	W	Paris capitulated	1871	5 176 44	11 38 11	3 2	4	2 11
29	Th	Heavy Floods Gulf Country	1891	5 186 44	P. M. 11	51 3	13	3 18
30	F	Great battle at La Bassee	1915	5 196 43	1 44 A. M.	4 31	4	38
31	S	General strike started, Brisbane ..	1912	5 196 43	2 47 0	44 5	54	6 10

Meteorological Notes for January, 1919.

January corresponds to July in Great Britain. It is usually one of the hottest months of the year, and marked by frequent thunderstorms.

BRISBANE.

ATMOSPHERIC PRESSURE.

(Barometer corrected and reduced to 82 deg. Fah. and Mean Sea Level and Standard Gravity at lat 45 deg.)

Mean, 29.697 in. Highest, 30.080 in., 28th;
Lowest, 29.577 in., 15th. Range, 0.503 in.

SHADE TEMPERATURE.

Mean, 9 a.m., dry bulb, 79.9°; wet bulb, 71.0°.
Mean, 3 p.m., dry bulb, 83.2°; wet bulb, 72.2°.
Grand Mean Temperature, 77.9°. Max. Shade
Temperature, 94.6° at 2.10 p.m. 26th. Min. Shade
Temperature, 68.6° at 5 a.m. 12th.

RADIATION TEMPERATURE.

Max. in sun's rays (black bulb in vacuo), 158.1°,
on 21st. Min. on ground 58.9°, on 12th.

WINDS.

N.Ely. Mean force, 7.7 miles per hour.

RAINFALL.

(Gauge 2 feet above ground).

Number of days on which rain fell (0.01 in. and
over) 8. Greatest fall in 24 hours, 0.149 in.
to 9 a.m. on 15th. Grand total, 0.823 ins.

NAUTICAL EPHEMERIS—GREENWICH TIME.

	D. H. M.		D. H. M.		D. H.
○ Full Moon	5 9 4	● New Moon	20 17 26	Perigee 4 2
☾ Last Quarter	12 12 8	☾ First Quar.	28 3 38	Apogee 16 4

MEAN TIME AT NOON.					APPARENT NOON.					MEAN NOON.		Date.
Moon's Age.	Moon's Meridian Passage.	Moon's Semi-diameter.	Moon's Horizontal Parallax.	Equat. n. of Time to be applied to Mean Time.	Sun's Declination.			Sun's Rt. Ascension.			Sidereal Time.	
D.	H. M.	" "	" "	M. S.	°	'	"	H. M. S.	H. M. S.	H. M. S.		
10-05	8 4	16 18	59 45	3 13	s23	5	10	18 42 37	18 39 23		1	
11-05	9 3	16 28	60 22	3 41	23	0	27	18 47 2	18 43 20		2	
12-05	10 6	16 35	60 48	4 9	22	55	15	18 51 27	18 47 16		3	
13-05	11 9	16 38	60 59	4 37	22	49	37	18 55 51	18 51 13		4	
14-05	12 11	16 36	60 52	5 4	22	43	32	19 0 15	18 55 9		5	
15-05	13 9	16 30	60 27	5 31	22	36	58	19 4 39	18 59 6		6	
16-05	14 5	16 19	59 47	5 58	22	29	58	19 9 2	19 3 2		7	
17-05	14 56	16 5	58 56	6 24	22	22	32	19 13 24	19 6 59		8	
18-05	15 44	15 49	58 0	6 49	22	14	39	19 17 47	19 10 56		9	
19-05	16 31	15 34	57 4	7 14	22	6	20	19 22 8	19 14 52		10	
20-05	17 16	15 20	56 12	7 39	21	57	35	19 26 29	19 18 49		11	
21-05	18 1	15 8	55 27	8 3	21	48	24	19 30 50	19 22 45		12	
22-05	18 46	14 58	54 51	8 26	21	38	47	19 35 10	19 26 42		13	
23-05	19 32	14 51	54 26	8 49	21	28	46	19 39 29	19 30 38		14	
24-05	20 19	14 47	54 10	9 11	21	18	19	19 43 48	19 34 35		15	
25-05	21 7	14 45	54 4	9 33	21	7	28	19 48 6	19 38 31		16	
26-05	21 55	14 46	54 6	9 54	20	56	12	19 52 24	19 42 28		17	
27-05	22 44	14 48	54 16	10 14	20	44	33	19 56 41	19 46 25		18	
28-05	23 32	14 53	54 32	10 33	20	32	30	20 0 57	19 50 21		19	
29-05	* *	14 58	54 52	10 52	20	20	3	20 5 12	19 54 18		20	
0-27	0 20	15 5	55 16	11 10	20	7	14	20 9 27	19 58 14		21	
1-27	1 7	15 12	55 42	11 27	19	54	2	20 13 41	20 2 11		22	
2-27	1 53	15 20	56 10	11 44	19	40	27	20 17 54	20 6 7		23	
3-27	2 39	15 28	56 40	12 0	19	26	31	20 22 6	20 10 4		24	
4-27	3 26	15 36	57 10	12 15	19	12	14	20 26 18	20 14 0		25	
5-27	4 14	15 44	57 41	12 29	18	57	35	20 30 29	20 17 57		26	
6-27	5 4	15 53	58 13	12 42	18	42	36	20 34 38	20 21 54		27	
7-27	5 57	16 2	58 44	12 55	18	27	16	20 38 48	20 25 50		28	
8-27	6 53	16 10	59 14	13 6	18	11	36	20 42 56	20 29 47		29	
9-27	7 51	16 17	59 39	13 17	17	55	37	20 47 3	20 33 43		30	
10-27	8 52	16 22	59 58	13 27	17	39	19	20 51 10	20 37 40		31	

FIXED STARS.

Mean Right Ascensions and Declinations of the Principal Stars visible in Queensland, Jan. 1, 1920.

STAR'S NAME.	MAG.	RIGHT ASCENSION.		ANNUAL VARIATION.	DECLINATION.			ANNUAL VARIATION.
		h. m. s.	" "		" "	" "	" "	
α Andromedæ	2.2	0 4 14.918		+	3°08'62"	N 28 38 55.61		+ 20 042
β Cassiopeiæ	2.4	0 4 53.929			3°11'97"	N 58 42 30.69		20-041
γ Pegasi	2.9	0 9 6.885		+	3°08'66"	N 14 44 19.59		20-030
δ Octantis	7.2	0 12 18.204		+	0°37'27"	S 88 48 27.85		20-016
ε Ceti	3.8	0 15 21.115		-	3°05'81"	S 9 16 2.58		20-000
ζ Taucani	4.3	0 15 54.661		+	2°37'07"	S 65 20 42.07		+ 19-997
η Piscium	5.6	0 16 2.819			3°08'58"	N 7 44 45.90		19-994
θ Piscium	6.0	0 21 18.059			3°07'60"	N 1 29 48.00		19-958
ι Hydri	2.9	0 21 84.229			2°46'4	S 77 42 17.16		19-957
κ Phœnicis	2.4	0 22 19.318			2°52'36"	S 42 44 25.98		19-950
12 Ceti	6.0	0 25 57.367		+	3°06'10"	S 4 28 57.82		+ 19-917
ε Andromedæ	4.5	0 34 19.430			3°18'27"	N 28 52 39.19		19-821
δ Andromedæ	3.5	0 35 2.724			3°19'22"	N 30 25 24.40		19-812
α Cassiopeiæ	Var.	0 35 57.401			3°38'35"	N 56 5 55.68		19-799
β Ceti	2.2	0 39 84.468			2°39'62"	S 18 25 31.97		19-747
δ Piscium	4.6	0 44 31.786		+	3°10'51"	N 7 8 59.61		+ 19-668

PHASES OF THE MOON.

	D. H.M.		D. H.M.
Full Moon	4 6.42 p.m.	New Moon	20 7.35 a.m.
Last Qtr.	12 6.49 a.m.	First Quar.	27 9.50 a.m.
Perigee,	2 4.10 a.m.	Apogee,	19 10 10 p.m.
	Perigee, 28 11.40 p.m.		

ASTRONOMICAL PHENOMENA.

Feb. 4 7.32 p.m.	Jupiter in conjun. with moon.
" 6 7.14 p.m.	Saturn in conjun. with moon.
" 10 8.8 p.m.	Mars in conjun. with moon.
" 17 10.5 a.m.	Venus in conjun. with moon.

ASTRONOMICAL NOTES.

	1st—H. M.	15th—H. M.
♀ Venus rises	2 30 a.m.	rises 2 50 a.m.
♂ Mars rises	10 39 p.m.	rises 9 59 p.m.
♂ Jupiter sets	6 47 p.m.	rises 5 45 p.m.
♂ Saturn rises	8 15 p.m.	rises 7 17 p.m.
	Venus Morning Star	

The times of rising and setting of the sun and moon are for the upper limb, corrected for parallax and refraction. Brisbane standard time.

Date.	Day.	NOTABLE EVENTS.	THE SUN		THE MOON		High Water on Brisbane Bar.	
			Rises	Sets.	Rises.	Sets.	Morn.	After.
			H. M.	H. M.	P. M.	P. M.	H. M.	H. M.
1	S	Septuagesima Sunday.	5 20	6 42	3 46	1 42	7 6	7 21
2	M	S.S. Singapore wrecked.....	5 21	6 42	4 43	2 45	8 0	8 15
3	Th	Destructive hurricane, Birdsville ..	1900 5 22	6 41	5 34	3 50	8 47	9 3
4	W	George Herbert died	1633 5 23	6 41	6 21	4 55	9 31	9 49
5	Th	First Judge appointed to Melbourne	1841 5 23	6 40	7 3	5 59	10 13	10 33
6	F	Conference of the Entente at Paris	1915 5 24	6 40	7 42	7 1	10 53	11 16
7	S	H M S. Orpheus wrecked at N.Z. ..	1863 5 25	6 39	8 20	8 0	11 32	11 59
8	S	Sexagesima Sunday.	5 26	6 38	8 56	8 58	—	0 11
9	M	General Sir Evelyn Wood, V.C., born	1838 5 26	6 38	9 34	9 54	0 43	0 50
10	Th	Peace declared Germany & Russia, 1918	5 27	6 37	10 11	10 48	1 29	1 30
11	W	Thomas Edison, electrician, born ..	1847 5 28	6 36	10 51	11 42	2 18	2 13
12	Th	(1st Stea. arr. Bris. via Panama Cnl	1915 5 29	6 36	11 33	P. M.	3 14	3 6
13	F	Str Pearl capsized in Bris. River ..	1896 5 29	6 35	A. M.	1 25	4 23	4 24
14	S	St. Valentine.	5 30	6 34	0 19	2 14	5 40	5 48
15	S	Quinquagesima Sunday.	5 31	6 33	1 7	3 2	6 40	6 51
16	M	Russians take Erzerum	1916 5 31	6 33	1 57	3 47	7 30	7 42
17	Th	Battle of Eupatoria	1855 5 32	6 32	2 50	4 29	8 11	8 24
18	W	Ash Wednesday.	5 33	6 31	3 45	5 9	8 47	9 1
19	Th	Allied fleet com. forcing Dardanelles '15	5 34	6 30	4 40	5 48	9 21	9 36
20	F	German seaplanes raid Lowestoft	1916 5 34	6 29	5 37	6 4	9 54	10 11
21	S	Cardinal Newman born	1801 5 35	6 28	6 34	7 2	10 27	10 47
22	S	Quadragesima Sunday.—First in Lent.	5 36	6 28	7 32	7 41	11 0	11 24
23	M	Severe floods, North	1884 5 36	6 27	8 31	8 20	11 35	—
24	Th	St. Matthew.	5 37	6 26	9 32	9 2	0 5	0 14
25	W	Sir Christopher Wren died.....	1723 5 38	6 25	10 34	9 48	0 51	1 0
26	Th	British recapture Kut	1917 5 38	6 24	11 37	10 40	1 45	1 55
27	F	Majuba, 1881; Paardeburg, 1900.	5 39	6 23	P. M.	11 36	2 50	3 4
28	S	Relief of Ladysmith.....	1900 5 39	6 22	1 38	A. M.	4 9	4 30
29	S	and Sunday in Lent.	5 40	6 21	2 34	0 35	5 36	6 0

Meteorological Notes for February, 1919.

February corresponds to August in Great Britain; the weather is generally excessively hot and sultry, with a humid atmosphere; heavy rains frequently falling and floods prevalent

BRISBANE.

ATMOSPHERIC PRESSURE

(Barometer corrected and reduced to 32 deg Fah, and Mean Sea Level and Standard Gravity at lat. 46 deg)
 Mean, 29.987 ins., Highest, 30.138 ins., 16th,
 Lowest, 29.800 ins., 12th. Range, 0.338 ins.

SHADE TEMPERATURE.

Mean, 9 a.m., dry bulb, 79.6 deg.; wet bulb, 71.9 deg.
 Mean, 3 p.m., dry bulb, 82.2 deg.; wet bulb, 73.0 deg.
 Grand Mean Temperature, 77.9 deg. Max. shade temperature, 93.1 deg., at 11.0 a.m., 20th. Min. shade temperature, 65.0 deg., at 6 a.m., 8rd.

RADIATION TEMPERATURE.

Max. in sun's rays (black bulb in vacuo), 156.9 deg, 12th. Min. on ground, 60.7 deg, 2nd.

WINDS.

Easterly. Mean force 7.1 miles per hour.

RAINFALL.

(Gauge 2 feet above ground)

Number of days on which rain fell (0.01 in. and over), 4. Greatest fall in 24 hours, 0.704 in. to 9 a.m., 20th. Grand total, 0.887 ins.

NAUTICAL EPHEMERIS—GREENWICH TIME.

○ Full Moon	D. H. M.	● New Moon	D. H. M.	Perigee	D. H.
○ Last Quar.	3 20 42	● First Quar.	19 9 34	Apogee	1 6
	11 8 49		26 11 49	Perigee	13 0
					28 1

MEAN TIME AT NOON.					APPARENT NOON.		MEAN NOON.	Date.
Moon's Age.	Moon's Meridian Passage.	Moon's Semi-diameter.	Moon's Horizontal Parallax.	Equation of Time to be applied to Mean Time	Sun's Declination.	Sun's Rt. Ascension.		
D.	H. M.	' "	' "	M. S.	° ' "	H. M. S.	H. M. S.	
11-27	9 52	16 24	60 7	13 36	17 22 42	20 55 16	20 41 36	1
12-27	10 52	16 23	60 4	13 45	17 5 46	20 59 20	20 45 33	2
13-27	11 48	16 19	59 47	13 52	16 48 33	21 3 24	20 49 29	3
14-27	12 42	16 11	59 18	13 59	16 31 2	21 7 28	20 53 26	4
15-27	13 32	16 0	58 39	14 5	16 13 14	21 11 30	20 57 23	5
16-27	14 21	15 47	57 53	14 10	15 55 9	21 15 32	21 1 19	6
17-27	15 8	15 34	57 4	14 14	15 36 47	21 19 33	21 5 16	7
18-27	15 54	15 21	56 16	14 17	15 18 10	21 23 33	21 9 12	8
19-27	16 40	15 9	55 33	14 20	14 59 16	21 27 32	21 13 9	9
20-27	17 26	15 0	54 58	14 22	14 40 8	21 31 30	21 17 5	10
21-27	18 13	14 53	54 32	14 23	14 20 45	21 35 28	21 21 2	11
22-27	19 0	14 48	54 16	14 23	14 1 7	21 39 25	21 24 58	12
23-27	19 48	14 47	54 11	14 23	13 41 16	21 43 21	21 28 55	13
24-27	20 37	14 48	54 16	14 22	13 21 11	21 47 16	21 32 52	14
25-27	21 25	14 52	54 30	14 20	13 0 53	21 51 11	21 36 48	15
26-27	22 13	14 58	54 52	14 17	12 40 22	21 55 5	21 40 45	16
27-27	23 1	15 6	55 20	14 14	12 19 39	21 58 58	21 44 41	17
28-27	23 48	15 14	55 51	14 10	11 58 44	22 2 51	21 48 38	18
29-27	* *	15 23	56 25	14 5	11 37 37	22 6 43	21 52 34	19
0-60	0 35	15 32	56 58	14 0	11 16 20	22 10 34	21 56 31	20
1-60	1 23	15 41	57 29	13 54	10 54 52	22 14 24	22 0 27	21
2-60	2 11	15 48	57 56	13 47	10 33 15	22 18 14	22 4 24	22
3-60	3 2	15 55	58 20	13 40	10 11 27	22 22 3	22 8 21	23
4-60	3 54	16 0	58 40	13 32	9 49 30	22 25 52	22 12 17	24
5-60	4 49	16 5	58 55	13 23	9 27 25	22 29 39	22 16 14	25
6-60	5 46	16 8	59 7	13 14	9 5 11	22 33 27	22 20 10	26
7-60	6 44	16 10	59 15	13 4	8 42 48	22 37 13	22 24 7	27
8-60	7 43	16 11	59 18	12 53	8 20 19	22 40 59	22 28 3	28
9-60	8 41	16 10	59 15	12 42	7 57 42	22 44 45	22 32 0	29

FIXED STARS—Continued.

STAR'S NAME.	MAG.	RIGHT ASCENSION.	ANNUAL VARIATION.	DECLINATION.	ANNUAL VARIATION.
		<i>h. m. s.</i>	<i>s.</i>	<i>° ' "</i>	<i>"</i>
20 Ceti	4.9	0 48 55.069	3.0649	S 1 34 41.70	19.590
γ Cassiopeiæ	2.3	0 51 52.017	3.5981	N 60 17 1.72	19.584
μ Andromedæ	3.9	0 52 18.403	3.9095	N 38 8 56.59	19.526
α Sculptoris	4.4	0 54 45.089	2.6917	S 29 47 22.97	19.476
δ Piscium	4.5	0 58 47.352	+ 3.1228	N 7 27 35.10	+ 19.390
72 Piscium	5.7	1 0 51.787	3.1686	N 14 30 59.09	19.342
β Phœnicis	3.4	1 2 30.876	2.6846	S 47 8 49.51	19.304
β Andromedæ	2.4	1 5 14.829	3.3374	N 35 11 48.41	19.239
λ Piscium	5.6	1 9 32.994	3.1228	N 7 9 9.60	19.128
θ Ceti	3.8	1 20 1.446	+ 3.0036	S 8 35 44.92	+ 18.836
δ Cassiopeiæ	2.8	1 20 34.095	3.8640	N 59 49 12.04	18.819
γ Phœnicis	3.4	1 24 58.492	2.6100	S 43 43 40.35	18.686
η Piscium	3.7	1 27 11.654	3.2051	N 14 56 1.58	18.612
α Ursæ Minoris	2.1	1 31 41.367	29.6364	N 88 52 39.02	18.462
α Eridani	0.6	1 34 44.237	+ 2.2254	S 57 38 34.47	+ 18.357

PHASES OF THE MOON.

	D. H.M.		D. H.M.
Full Moon	5 7.13 a.m.	New Moon	20 8.56 p.m.
Last Quar.	13 3.57 a.m.	First Quar.	27 4.45 p.m.
Apogee,	12 7.5 p.m.	Perigee,	24 10.5 p.m.

ASTRONOMICAL PHENOMENA.

Mar. 2	10.43 p.m.,	Jupiter in conjun. with moon.
" 5	1.5 a.m.,	Saturn in conjun. with moon.
" 9	3.26 p.m.,	Mars in conjun. with moon.
" 18	7.57 p.m.,	Venus in conjun. with moon.
" 30	2.18 a.m.,	Jupiter in conjun. with moon.

ASTRONOMICAL NOTES.

	1st—H. M.	15th—H. M.
♀ Venus rises	3 15 a.m.	rises 3 39 a.m.
♂ Mars rises	9 10 p.m.	rises 8 18 p.m.
♃ Jupiter rises	4 41 p.m.	rises 3 42 p.m.
♄ Saturn rises	6 14 p.m.	rises 5 16 p.m.

Venus morning star.

The times of rising and setting of the sun and moon are for the upper limb, corrected for parallax and refraction. Brisbane standard time.

Date	Day	NOTABLE EVENTS.	THE SUN		THE MOON		High Water on Brisbane Bar.	
			Rises	Sets.	Rises.	Sets.	Morn.	Aftern.
			H. M.	H. M.	P. M.	A. M.	H. M.	H. M.
1	M	<i>St. David</i>	5 41	6 20	3 26	1 38	6 43	7 5
2	Th	1st United Methodist Con. Q'ld....1885	5 41	6 19	4 13	2 41	7 38	7 59
3	W	Peace signed, C. Powers & Russia 1918	5 42	6 18	4 56	3 43	8 25	8 47
4	Th	Electric tram first used in London 1882	5 42	6 17	5 36	4 45	9	9 30
5	F	○ Cycl'ne des. pearl fl't, 300 lives lost 1899	5 43	6 16	6 15	5 44	9 48	10 11
6	S	School of Arts, R'hampton, opened 1894	5 44	6 15	6 52	6 43	10 26	10 51
7	S	3rd Sunday in Lent.	5 44	6 14	7 29	7 40	11 3	11 30
8	M	Prince Leopold, Duke of Albany, d. 1884	5 45	6 13	8 7	8 35	11 39	
9	Th	Fight between <i>Monitor</i> & <i>Merrimac</i> 1862	5 46	6 12	8 47	9 30	0 9	0 15
10	W	Cyclone wrecks Babinda & Innisfail 1918	5 46	6 10	9 29	10 23	0 49	0 54
11	Th	British Forces capture Bagdad1917	5 47	6	9 10	11 16	1 33	1 38
12	F	Cyclone N.Q.; Innisfail wrecked ..1918	5 47	6	8 10	59 P.M.	2 26	2 33
13	S	(Norfolk Island Settlement founded 1790	5 48	6	7 11	49	0 54	3 43
14	S	4th Sunday in Lent.	5 48	6	A.M.	1 40	4 39	5 6
15	M	Ormond College, Melb'ne, opened...1885	5 49	6	0 40	2 23	5 48	6 18
16	Th	Russians capture Trebizond1916	5 49	6	1 34	3	4 6	48 7 13
17	W	<i>St. Patrick.</i>	5 50	6	3 23	3 43	7 32	7 55
18	Th	King George of Greece assass.1913	5 50	6	2 34	4 21	8 11	8 33
19	F	Great advance by Allies, France ..1917	5 51	6	4 21	4 49	8 48	9 10
20	S	● Severe floods throughout Q'sland 1863	5 51	5 59	5 19	5 37	9 24	9 47
21	S	5th Sunday in Lent.	5 52	5 58	6 20	6 17	10 0	10 25
22	M	Fall of Przemysl1915	5 52	5 57	7 21	7 0	10 37	11 5
23	Th	Sir Maurice O'Connell died1879	5 53	5 56	8 25	7 46	11 17	11 49
24	W	H.M.S. Eurydice c'p'd. 330 lives lost '78	5 54	5 55	9 28	8 37	—	0 2
25	Th	Annunciation (Lady Day).	5 54	5 54	10 32	9 32	0 37	0 53
26	F	Cecil Rhodes died, aged 48.....1902	5 55	5 53	11 33	10 30	1 30	1 51
27	S	3rd McIlwraith Ministry formed 1893	5 55	5 52	P.M.	11 32	2 33	3 0
28	S	<i>Palm Sunday.</i>	5 56	5 51	1 22	A.M.	3 51	4 27
29	M	Keeble, a'th'r 'Christian Year' d. 1866	5 56	5 49	2 10	0 33	5 8	5 51
30	Th	Hon. John Macrossan died1891	5 57	5 48	2 53	1 35	6 18	6 54
31	W	First steamer visited Sydney.....1831	5 57	5 47	3 34	2 35	7 13	7 44

Meteorological Notes for March, 1919.

March corresponds to September in Great Britain, and begins to show a pleasant decrease in temperature. It is usually a wet month, and floods often occur.

BRISBANE.

ATMOSPHERIC PRESSURE.

(Barometer corrected and reduced to 32 deg. Fah. and Mean Sea Level and Standard Gravity at lat. 45 deg.)

Mean, 29.916 ins. Highest, 30.128 ins., 81st. Lowest, 29.337 ins., 3rd. Range, 0.791 in.

SHADE TEMPERATURE.

Mean, 9 a.m., dry bulb, 76.0 deg.; wet bulb, 69.0 deg.

Mean, 8 p.m., dry bulb, 81.5 deg.; wet bulb, 70.6 deg.

Grand Mean Temperature, 76.5 deg. Max. Shade Temperature, 99.4 deg., at 12.45 p.m., 5th. Min. Shade Temperature, 62.0 deg., at 6.40 a.m. 16th, and 6.30 a.m., 20th.

RADIATION TEMPERATURE.

Max. in sun's rays (black bulb in vacuo), 155.0 deg., 5th. Min. on ground, 57.8 deg., 21st.

WINDS.

S.E'ly. Mean force 6.1 miles per hour.

RAINFALL.

(Gauge 2 feet above ground).

Number of days on which rain fell (0.01 in. and over) 14. Greatest fall in 24 hours, 2.344 in., to 9 a.m., 28th. Grand total, 6.016 ins.

NAUTICAL EPHEMERIS—GREENWICH TIME.

	D.	H.	M.		D.	H.	M.		D.	H.	M.
○ Full Moon	4	9	12	● New Moon	19	22	55	Apogee	11 21
☾ Last Quar.	12	5	57	☽ First Quar.	26	18	45	Perigee	24 0

MEAN TIME AT NOON.					APPARENT NOON.			MEAN NOON			Date.
Moon's Age.	Moon's Meridian Passage.	Moon's Semi-diameter.	Moon's Horizontal Parallax.	Equation of Time to be applied to Mean Time	Sun's Declination.	Sun's Rt. Ascension	Sidereal Time.				
D.	H. M.	' "	' "	M. S.	° ' "	H. M. S.	H. M. S.				
10-60	9 37	16 8	59 6	12 31	87 34 58	22 48 30	22 35 56				1
11-60	10 30	16 3	58 50	12 19	7 12 8	22 52 14	22 39 53				2
12-60	11 21	15 57	58 26	12 6	6 49 12	22 55 58	22 43 50				3
13-60	12 10	15 48	57 55	11 53	6 26 10	22 59 42	22 47 46				4
14-60	12 58	15 38	57 19	11 40	6 3 3	23 3 25	22 51 43				5
15-60	13 45	15 28	56 41	11 26	5 39 50	23 7 7	22 55 39				6
16-60	14 31	15 17	56 2	11 11	5 16 34	23 10 49	22 59 36				7
17-60	15 18	15 7	55 26	10 57	4 53 12	23 14 31	23 3 32				8
18-60	16 5	14 59	54 55	10 41	4 29 47	23 18 12	23 7 29				9
19-60	16 53	14 53	54 32	10 26	4 6 19	23 21 53	23 11 25				10
20-60	17 41	14 49	54 18	10 10	3 42 47	23 25 34	23 15 22				11
21-60	18 29	14 48	54 14	9 54	3 19 13	23 29 15	23 19 19				12
22-60	19 17	14 50	54 21	9 38	2 55 36	23 32 55	23 23 15				13
23-60	20 5	14 54	54 37	9 21	2 31 57	23 36 35	23 27 12				14
24-60	20 52	15 1	55 4	9 4	2 8 17	23 40 14	23 31 8				15
25-60	21 39	15 11	55 38	8 47	1 44 35	23 43 54	23 35 5				16
26-60	22 27	15 21	56 17	8 30	1 20 53	23 47 33	23 39 1				17
27-60	23 14	15 33	57 0	8 12	0 57 10	23 51 12	23 42 58				18
28-60	* *	15 45	57 42	7 55	0 33 27	23 54 51	23 46 54				19
0-04	0 3	15 55	58 20	7 37	so 9 44	23 58 30	23 50 51				20
1-04	0 54	16 4	58 52	7 19	n0 13 57	0 2 8	23 54 47				21
2-04	1 47	16 10	59 15	7 1	0 37 38	0 5 47	23 58 44				22
3-04	2 43	16 14	59 29	6 43	1 1 18	0 9 25	0 2 41				23
4-04	3 40	16 15	59 33	6 25	1 24 55	0 13 3	0 6 37				24
5-04	4 39	16 14	59 29	6 6	1 48 31	0 16 42	0 10 34				25
6-04	5 38	16 11	59 19	5 48	2 12 4	0 20 20	0 14 30				26
7-04	6 36	16 7	59 3	5 30	2 35 34	0 23 58	0 18 27				27
8-04	7 31	16 2	58 44	5 11	2 59 1	0 27 36	0 22 23				28
9-04	8 24	15 56	58 22	4 53	3 22 24	0 31 14	0 26 20				29
10-04	9 15	15 49	57 58	4 35	3 45 43	0 34 52	0 30 16				30
11-04	10 4	15 42	57 31	4 17	4 8 58	0 38 31	0 34 13				31

FIXED STARS—Continued.

STAR'S NAME.	MAG.	RIGHT ASCENSION.		ANNUAL VARIATION.	DECLINATION.			ANNUAL VARIATION.
		h. m.	s.		° ' "	' "	' "	
ν Piscium	4.7	1 37	15 964	3.1217	N 5 4	59.46		18.267
ο Piscium	4.5	1 41	9.997	3.1606	N 8 45	20.07		18.124
ζ Ceti	3.9	1 47	80.646	2.9582	S 10 43	47.37		17.880
ε Cassiopeiæ	3.4	1 48	37.312	4.2842	N 63 16	36.57		17.836
ν Arietis	2.7	1 50	12.989	+ 3.3029	N 20 25	3.06	+	17.773
β Ceti	4.2	1 56	14.133	2.8175	S 21 27	53.86		17.522
α Hydri	3.0	1 56	14.910	1.8540	S 61 57	31.93		17.522
γ Andromedæ	2.3	1 58	58.861	3.6685	N 41 56	47.15		17.405
α Arietis	2.2	2 2	39.543	+ 3.3632	N 23 5	5.30		17.242
β Trianguli	3.1	2 4	46.621	3.5504	N 34 36	34.35	+	17.147
ε Ceti	4.5	2 8	45.442	3.1789	N 8 23	18.94		16.968
67 Ceti	5.7	2 12	59.510	2.9854	S 6 47	24.90		16.764
φ Eridani	3.8	2 13	39.043	+ 2.1348	S 51 52	55.91	+	16.733
θ Arietis	5.7	2 13	40.309	+ 3.3933	N 19 31	54.14	+	16.732
κ Fornacis	5.4	2 18	52.911	2.7309	S 24 10	45.70		16.476
δ Hydri	4.3	2 20	19.195	1.0696	S 69 1	23.21		16.403

PHASES OF THE MOON.

	D. H.M.	D. H.M.
Full Moon	8 8.55 p.m.	New Moon 19 7.48 a.m.
Last Qtr.	11 11.24 p.m.	First Qtr. 25 11.28 p.m.
Apogee	9 2.30 p.m.	Perigee 21 11.0 a.m.

ASTRONOMICAL NOTES.

	1st—H.M.	15th—H.M.
♀ Venus	rises 4 7 a.m.	rises 4 29 a.m.
♂ Mars	rises 7 5 p.m.	rises 6 56 p.m.
♃ Jupiter	rises 2 33 p.m.	sets 0 23 a.m.
♄ Saturn	rises 4 6 p.m.	rises 3 9 p.m.

Venus morning star.

ASTRONOMICAL PHENOMENA.

April 1	5 10 a.m.	Saturn in conjun. with moon
" 5	6.35 p.m.	Mars in conjun. with moon
" 17	10.25 p.m.	Venus in conjun. with moon
" 26	8.59 a.m.	Jupiter in conjun. with moon
" 28	9. 8 a.m.	Saturn in conjun. with moon

The times of rising and setting of the sun and moon are for the upper limb, corrected for parallax and refraction. Brisbane standard time.

Date.	Day.	NOTABLE EVENTS.	THE SUN.		THE MOON.		High Water on Brisbane Bar.	
			Rises	Sets	Rises	Sets.	Morn.	Aftern.
1	Th	<i>Maunday Thursday.</i>	H.M. 5 58	H.M. 5 46	P.M. 4 12	A.M. 3 34	H.M. 8 0	H.M. 8 28
2	F	<i>Good Friday.</i>	5 58	5 45	4 49	4 32	8 42	9 8
3	S	○ Great Comet seen in Melbourne .. 1853	5 59	5 44	5 26	5 82	9 21	9 47
4	S	<i>Easter Sunday.</i>	5 59	5 43	6 3	6 24	9 58	10 24
5	M	<i>Easter Monday.</i>	6 0	5 42	6 42	7 19	10 33	11 0
6	Th	U S.A. declared war on Germany .. 1917	6 0	5 41	7 23	8 13	11 9	11 37
7	W	Duke of Albany born .. 1853	6 1	5 40	8 7	9 6	11 46	
8	Th	Heavy floods, North Queensland .. 1895	6 1	5 38	8 53	9 58	0 16	0 25
9	F	Governor Lord Lamington arrived .. 1896	6 2	5 37	9 41	10 46	0 57	1 9
10	S	1st Cable message Q'land and Fiji, 1901	6 2	5 36	10 31	11 43	1 42	2 2
11	S	◁ Low Sunday—1st after Easter.	6 3	5 35	11 23	P.M. 2 32	P.M. 2 32	3 11
12	M	The A.S.N. Co formed .. 1853	6 3	5 34	A.M. 0 58	3 37	4 26	
13	Th	Capture of Lens .. 1917	6 4	5 33	0 16	1 37	4 51	5 41
14	W	President Lincoln assassinated ... 1865	6 4	5 32	1 11	2 15	5 53	6 34
15	Th	S.S. <i>Titanic</i> sank, 1600 lives lost .. 1912	6 5	5 31	2 6	2 52	6 45	7 21
16	F	Melbourne founded .. 1837	6 5	5 30	3 3	3 30	7 32	8 3
17	S	British take Hill 60 .. 1917	6 6	5 30	4 2	4 9	8 16	8 44
18	S	<i>2nd Sunday after Easter.</i>	6 6	5 29	5 4	4 51	8 58	9 24
19	M	● Lord Byron died .. 1824	6 7	5 28	6 8	5 37	9 39	10 6
20	Th	Railway opened to Dalby .. 1867	6 7	5 27	7 13	6 27	10 22	10 50
21	W	First land selected under 1884 Act .. 1885	6 8	5 26	8 18	7 23	11 8	11 36
22	Th	1st Sth Australian Parliam't opened .. 1857	6 8	5 25	9 23	8 22	11 57	
23	F	<i>St George. Bank Holiday.</i>	6 9	5 24	10 26	9 24	0 25	0 50
24	S	Russo-Turkish War commenced .. 1877	6 9	5 22	11 19	10 27	1 19	1 48
25	S	▷ 3rd Sunday after Easter.	6 10	5 21	P.M. 11 29	2 19	2 55	
26	M	Wreck of the Schomberg .. 1853	6 11	5 21	0 53	A.M. 3 25	4 17	
27	Th	S Morse born .. 1791	6 11	5 20	1 34	0 30	4 35	5 33
28	W	Captain Cook landed Botany Bay .. 1776	6 12	5 19	2 12	1 29	5 48	6 36
29	Th	Gen. Townsend's surrender at Kut .. 1916	6 12	5 18	2 49	2 26	6 48	7 27
30	F	German air raid on E. Anglia ... 1915	6 13	5 17	3 25	3 22	7 33	8 8

Meteorological Notes for April, 1919.

April corresponds to October in Great Britain; cool weather is now setting in, and nights are frequently chilly. The rainy season usually ends by about the middle of the month.

BRISBANE.

ATMOSPHERIC PRESSURE.

(Barometer corrected and reduced to 82 deg. Fah. and Mean Sea Level and Standard Gravity at lat. 45 deg.)

Mean, 30.136 ins. Highest, 30.297 ins. on 20th.
Lowest, 29.851 ins., 12th. Range, 0.446 in.

SHADE TEMPERATURE.

Mean, 9 a.m., dry bulb, 69.4 deg.; wet bulb, 64.6 deg.

Mean, 3 p.m., dry bulb, 75.0 deg.; wet bulb, 65.8 deg.

Grand Mean Temperature, 70.2 deg. Max. Shade Temperature, 84.3 deg. at 12.40 p.m., 8th. Min. Shade Temperature, 56.9 deg., at 6.10 a.m., 13th.

RADIATION TEMPERATURE.

Max. in sun's rays (black bulb in vacuo), 147.7 deg., 1st. Min. on ground, 51.6 deg., 13th.

WINDS.

S'ly. Mean force, 6.4 miles per hour.

RAINFALL.

(Gauge 2 feet above ground).

Number of days on which rain fell (0.01 in. and over), 14. Greatest fall in 24 hours, 0.448 in. to 9 a.m. 10th. Grand total, 1.991 ins.

NAUTICAL EPHEMERIS—GREENWICH TIME.

○ Full Moon	D. H. M. 2 22 54	● New Moon	D. H. M. 18 9 43	Apogee	D. H. 8 16
☾ Last Quar.	11 1 24	☾ First Quar.	25 1 27	Perigee	20 13

MEAN TIME AT NOON					APPARENT NOON			MEAN NOON.	Date.
Moon's Age.	Moon's Meridian Passage.	Moon's Semi-diameter.	Moon's Horizontal Parallax.	Equation of Time to be applied to Mean Time	Sun's Declination.	Sun's Rt. Ascension	Sidereal Time.		
D.	H. M.	' "	' "	M. S.	° ' "	H. M. S.	H. M. S.		
12-04	10 51	15 34	57 3	3 58	N4 32 9	0 42 9	0 38 10		1
13-04	11 37	15 26	56 33	3 40	4 55 14	0 45 47	0 42 6		2
14-04	12 24	15 17	56 2	3 22	5 18 15	0 49 26	0 46 3		3
15-04	13 11	15 9	55 32	3 4	5 41 9	0 53 5	0 49 59		4
16-04	13 58	15 2	55 5	2 47	6 3 58	0 56 43	0 53 56		5
17-04	14 46	14 55	54 41	2 29	6 26 41	1 0 22	0 57 52		6
18-04	15 34	14 50	54 23	2 12	6 49 19	1 4 2	1 1 49		7
19-04	16 22	14 47	54 13	1 55	7 11 46	1 7 41	1 5 45		8
20-04	17 9	14 47	54 11	1 38	7 34 7	1 11 21	1 9 42		9
21-04	17 57	14 49	54 19	1 22	7 56 22	1 15 1	1 13 39		10
22-04	18 44	14 54	54 37	1 5	8 18 28	1 18 41	1 17 35		11
23-04	19 30	15 2	55 5	0 50	8 40 26	1 22 22	1 21 32		12
24-04	20 16	15 12	55 43	0 34	9 2 16	1 26 3	1 25 28		13
25-04	21 3	15 24	56 28	0 19	9 23 56	1 29 44	1 29 25		14
26-04	21 52	15 38	57 18	0 4	9 45 28	1 33 26	1 33 21		15
27-04	22 42	15 52	58 9	0 10	10 6 49	1 37 8	1 37 18		16
28-04	23 34	16 5	58 57	0 24	10 28 1	1 40 50	1 41 14		17
29-04	* *	16 16	59 38	0 38	10 49 3	1 44 33	1 45 11		18
0-60	0 30	16 24	60 7	0 51	11 9 53	1 48 16	1 49 8		19
1-60	1 28	16 28	60 22	1 4	11 30 3	1 51 59	1 53 4		20
2-60	2 29	16 28	60 23	1 17	11 51 1	1 55 43	1 57 1		21
3-60	3 30	16 25	60 10	1 29	12 11 18	1 59 28	2 0 57		22
4-60	4 30	16 18	59 46	1 40	12 31 22	2 3 13	2 4 54		23
5-60	5 27	16 10	59 15	1 52	12 51 14	2 6 58	2 8 50		24
6-60	6 21	16 0	58 40	2 2	13 10 54	2 10 44	2 12 47		25
7-60	7 12	15 50	58 3	2 13	13 30 20	2 14 30	2 16 43		26
8-60	8 1	15 40	57 27	2 23	13 49 33	2 18 16	2 20 40		27
9-60	8 48	15 31	56 52	2 32	14 8 32	2 22 4	2 24 36		28
10-60	9 34	15 22	56 20	2 41	14 27 18	2 25 51	2 28 33		29
11-60	10 20	15 14	55 51	2 49	14 45 19	2 29 39	2 32 30		30

FIXED STARS—Continued.

STAR'S NAME.	MAG.	RIGHT ASCENSION.		ANNUAL VARIATION.	DECLINATION.			ANNUAL VARIATION.
		h. m. s.	"		° ' "	"	"	
†2 Ceti	4.3	2 28	54.181		8.1844	N	8 6 7.73	16.292
ν Ceti	5.0	2 31	40.403	+	3.1482	N	5 14 41.75	15.811
9B Octantis	7.8	2 32	25.760	—	8.9451	S	86 4 27.57	15.773
δ Ceti	4.0	2 35	22.802	+	3.0724	S	0 0 57.35	15.612
γ Ceti	3.6	2 39	9.188		3.1160	N	2 53 57.65	15.403
π Ceti	4.4	2 40	18.863		2.8550	S	14 11 48.62	15.898
β Fornacis	4.5	2 45	44.513		2.5040	S	32 44 28.74	15.028
σ Arietis	5.5	2 47	4.353	+	3.3072	N	14 45 11.07	14.949
10B Octantis	8.4	2 52	40.882	—	31.6852	S	88 29 35.61	14.619
ε Arietis (mean)	4.6	2 54	38.013	+	3.4273	N	21 1 16.16	14.500
θ Eridani	3.1	2 55	18.568		2.2791	S	40 37 28.61	14.466
α Ceti	2.8	2 58	5.712		3.1346	N	3 46 35.90	14.291
γ Persei	3.1	2 58	59.479	+	4.3300	N	53 11 39.11	14.237
μ Horologii	5.2	3 1	43.488		1.4206	S	60 2 51.89	14.067
β Persei	Var.	3 2	57.407		3.8094	N	40 38 54.86	13.990
δ Arietis	4.5	3 7	3.045		3.4160	N	19 25 30.16	13.782
†1 Arietis	5.2	3 16	36.808		3.4580	N	20 51 34.24	13.109

PHASES OF THE MOON.

D.H.M.	D.H.M.
Full Moon 3 11' 47 a.m.	New Moon 18 4 25 p.m.
Last Quar. 11 3 51 p.m.	First Quar. 25 7 7 a.m.
Apogee, 7 6' 0 a.m.	Perigee, 19 4' 0 p.m.

ASTRONOMICAL NOTES.

	1st—H.M.	15th—H.M.
♀ Venus rises	4 45 a.m.	rises 5 18 a.m.
♂ Mars rises	4 33 p.m.	rises 3 24 p.m.
♂ Jupiter sets	11 21 p.m.	sets 10 32 p.m.
♂ Saturn rises	2 5 p.m.	sets 0 27 a.m.

ASTRONOMICAL PHENOMENA.

May 2	7.54 a.m., Mars in conjun. with moon
" 17	7. 2 p.m., Venus in conjun. with moon
" 23	8.21 p.m., Jupiter in conjun. with moon
" 25	8. 2 p.m., Saturn in conjun. with moon
" 29	2.18 a.m., Mars in conjun. with moon

Venus morning star.

The times of rising and setting of the sun and moon are for the upper limb, corrected for parallax and refraction. Brisbane standard time.

Date.	Day.	NOTABLE EVENTS.	THE SUN.		THE MOON.		High Water on Brisbane Bar.	
			Rises	Sets.	Rises	Sets.	Morn	Atfrn.
1	S	St. Phillip and St. James.	6 13 5	16 4	2 4	17 8	14	8 46
2	S	4th Sunday after Easter.	6 14 5	16 4	4 5	11 8	53	9 23
3	M	O.N.Z. declared ind'p'nd't of N S.W.	6 14 5	15 5	20 6	4 9	31	9 59
4	Th	Great Russian reverse, Carpathians	1915 6 15 5	14 6	3 6	59 10	8	10 35
5	W	Disastrous fire at Warwick	1897 6 15 5	13 6	48 7	51 10	45	11 12
6	Th	Phoenix Park murders	1882 6 16 5	13 7	35 8	41 11	23	11 50
7	F	Lusitania torpedo'd, 1500 lives lost,	1915 6 16 5	12 8	25 9	28	—	0 3
8	S	Last Tasmanian Aboriginal died	1876 6 17 5	11 9	6 10	13 0	29	0 47
9	S	Rogation Sunday.	6 18 5	10 10	8 10	55 1	9	1 36
10	M	Battle of Neuve Chapelle	1915 6 18 5	10 11	1 11	34 1	52	2 32
11	Th	Sandgate Railway opened	1882 6 19 5	9 11	55 P.M.	2 42	3	3 38
12	W	Last transports ar. Moreton Bay	1850 6 19 5	8 A.M.	0 48	3 42	4	4 48
13	Th	Ascension Day—Holy Thursday.	6 20 5	8 0	48 1	24 4	48	5 54
14	F	Sydney Mint established	1855 6 21 5	7 1	46 2	2 5	57	6 48
15	S	Capt. Cook explored Moreton Bay,	1770 6 21 5	7 2	45 2	42 6	54	7 36
16	S	Sunday after Ascension.	6 22 5	6 3	47 3	25 7	43	8 21
17	M	Relief of Mafeking	1900 6 22 5	5 4	51 4	13 8	30	9 6
18	Th	Australians take Ville sur-Ancre.	1918 6 23 5	5 5	57 5	7 9	17	9 52
19	W	W. E. Gladstone died	1898 6 24 5	4 7	4 6	50 5	10	39
20	Th	1st. cargo frozen meat, Bris to L'nd'n	1884 6 24 5	4 8	8 7	9 10	54	11 27
21	F	Gold first discovered in Australia	1851 6 25 5	4 9	8 8	14 11	46	—
22	S	F'nd'tion Stone New Ang. Cathedr'l	1901 6 25 5	3 10	2 9	19 0	16	0 42
23	S	Whit Sunday.	6 26 5	3 10	50 10	22 1	6	1 41
24	M	Queen Victoria born	1819 6 26 5	2 11	34 11	22 1	58	2 44
25	Th	Germans retake Fort Douamont	1916 6 27 5	2 P.M.	A.M.	2 54	3	52
26	W	Calliope goldfield proclaimed	1863 6 27 5	2 0	51 0	21 3	59	5 6
27	Th	Sir Henry Parkes born	1815 6 28 5	2 1	27 1	18 5	8	6 11
28	F	Mutiny of the Bounty	1789 6 28 5	1 2	3 2	12 6	7	7 0
29	S	Second Queensland Parliament dis.	1869 6 29 5	1 2	40 3	7 6	58	7 44
30	S	Trinity Sunday.	6 29 5	1 3	19 4	0 7	46	8 25
31	M	Great Naval Battle off Jutland	1916 6 30 5	1 4	0 4	54 8	29	9 3

Meteorological Notes for May, 1919.

May corresponds to November in Great Britain. The Queensland winter may now be considered as having begun.

BRISBANE.

ATMOSPHERIC PRESSURE.

(Barometer corrected and reduced to 32 deg. Fahr. and Mean Sea Level and Standard Gravity at lat 45 deg.)

Mean, 30.089 ins. Highest, 30.384 ins., 5th.
Lowest, 29.738 ins., 23th. Range, 0.646 ins.

SHADE TEMPERATURE.

Mean, 9 a.m., dry bulb, 65.2 deg.; wet bulb, 60.7 deg.

Mean, 3 p.m., dry bulb, 70.5 deg.; wet bulb, 62.5 deg.

Grand Mean Temperature, 65.7 deg. Max. Shade Temperature, 76.6 deg. at 2.55 p.m., 1st. Min. Shade Temperature, 51.9 deg., at 5.15 a.m., 24th.

RADIATION TEMPERATURE.

Max. in sun's rays (black bulb in vacuo) 137.6 deg., 12th. Min. on ground, 43.6 deg., 24th.

WINDS.

S.W. & S. Mean force 6.4 miles per hour.

RAINFALL.

(Gauge 2 feet above ground.)

Number of days on which rain fell (0.01 in. and over), 18. Greatest fall in 24 hours, 1.409 ins. to 9 a.m. on 22nd. Grand Total, 5.467 ins.

NAUTICAL EPHEMERIS—GREENWICH TIME.

	D. H. M.		D. H. M.		D. H.
○ Full Moon	2 13 47	● New Moon	17 18 25	Apogee	6 8
☾ Last Quar.	10 17 51	☾ First Quar.	24 9 7	Perigee	18 18

MEAN TIME AT NOON.					APPARENT NOON.			MEAN NOON.	Date.
Moon's Age.	Moon's Meridian Passage.	Moon's Semi-diameter.	Moon's Horizontal Parallax.	Equation of Time to be applied to Mean Time	Sun's Declination.	Sun's Rt. Ascension	Sidereal Time.		
D.	H. M.	' "	' "	M. S.	° ' "	H. M. S.	H. M. S.		
12-60	11 6	15 7	55 23	2 57	N15 4 5	2 33 28	2 36 26		1
13-60	11 52	15 0	54 59	3 4	15 22 6	2 37 17	2 40 23		2
14-60	12 40	14 54	54 38	3 11	15 39 53	2 41 7	2 44 19		3
15-60	13 28	14 50	54 22	3 17	15 57 24	2 44 57	2 48 16		4
16-60	14 16	14 47	54 10	3 23	16 14 35	2 48 48	2 52 12		5
17-60	15 4	14 45	54 4	3 28	16 31 37	2 52 40	2 56 9		6
18-60	15 51	14 45	54 5	3 33	16 48 20	2 56 32	3 0 5		7
19-60	16 38	14 48	54 15	3 37	17 4 45	3 0 24	3 4 2		8
20-60	17 24	14 53	54 33	3 40	17 20 54	3 4 17	3 7 59		9
21-60	18 9	15 1	55 1	3 43	17 36 46	3 8 11	3 11 55		10
22-60	18 54	15 11	55 39	3 45	17 52 19	3 12 6	3 15 52		11
23-60	19 41	15 24	56 25	3 47	18 7 35	3 16 1	3 19 48		12
24-60	20 29	15 38	57 18	3 48	18 22 33	3 19 56	3 23 45		13
25-60	21 19	15 53	58 14	3 48	18 37 12	3 23 52	3 27 41		14
26-60	22 13	16 8	59 9	3 48	18 51 32	3 27 49	3 31 38		15
27-60	23 10	16 22	59 59	3 47	19 5 34	3 31 46	3 35 34		16
28-60	* *	16 32	60 37	3 46	19 19 16	3 35 44	3 39 31		17
0-23	0 11	16 39	61 0	3 44	19 32 38	3 39 43	3 43 28		18
1-23	1 14	16 40	61 5	3 41	19 45 41	3 43 42	3 47 24		19
2-23	2 16	16 36	60 51	3 38	19 58 23	3 47 41	3 51 21		20
3-23	3 17	16 28	60 22	3 35	20 10 45	3 51 41	3 55 17		21
4-23	4 15	16 17	59 42	3 31	20 22 46	3 55 42	3 59 14		22
5-23	5 8	16 4	58 55	3 26	20 34 26	3 59 43	4 3 10		23
6-23	5 59	15 51	58 6	3 21	20 45 45	4 3 45	4 7 7		24
7-23	6 46	15 38	57 18	3 16	20 56 43	4 7 47	4 11 3		25
8-23	7 33	15 26	56 35	3 9	21 7 19	4 11 50	4 15 0		26
9-23	8 18	15 16	55 56	3 3	21 17 33	4 15 53	4 18 57		27
10-23	9 4	15 7	55 23	2 56	21 27 25	4 19 56	4 22 53		28
11-23	9 50	14 59	54 56	2 49	21 36 54	4 24 0	4 26 50		29
12-23	10 36	14 53	54 34	2 41	21 46 2	4 28 4	4 30 46		30
13-23	11 24	14 49	54 17	2 33	21 54 46	4 32 9	4 34 43		31

FIXED STARS—Continued.

STAR'S NAME.	MAG.	RIGHT ASCENSION.	ANNUAL VARIATION.	DECLINATION.	ANNUAL VARIATION.
		<i>h. m. s.</i>	<i>s.</i>	<i>° ' "</i>	<i>"</i>
α Persei	1-9	3 18 36.187	+ 4.2684	N 49 34 39.23	+ 12.979
α Tauri	2-8	3 20 30.342	3.2805	N 8 44 53.42	12.851
γ Tauri	4-3	3 26 27.206	3.8080	N 12 39 43.07	12.446
ε Eridani	3-8	3 29 9.630	2.8915	S 9 43 42.08	12.261
45 G Horologii	5-6	3 30 11.884	1.7790	S 50 38 58.53	12.190
γ Eridani	4-3	3 30 15.147	+ 2.6462	S 21 54 1.98	+ 12.184
11 Tauri	6-2	3 35 59.409	3.5785	N 25 4 18.60	11.780
δ Persei	3-1	3 37 18.278	4.2585	N 47 31 58.56	11.696
ε Eridani	3-7	3 39 24.880	2.8793	S 10 2 0.14	11.539
17 Tauri	3-8	3 40 7.278	3.5571	N 23 51 46.21	11.449
γ Tauri	3-0	3 42 48.580	+ 3.5608	N 23 51 31.51	+ 11.302
γ Hydri	3-2	3 48 27.719	- 0.9696	S 74 29 4.40	10.884
γ Persei	2-9	3 49 5.943	+ 3.7655	N 31 38 49.72	10.837
ε Persei	3-0	3 52 28.798	4.0175	N 39 46 47.71	10.587
γ Eridani	3-2	3 54 17.755	2.7940	S 13 44 7.17	10.452
α Tauri	4-5	3 59 57.770	+ 3.5371	N 21 51 51.88	+ 10.023
43 Tauri	5-7	4 4 30.176	3.4848	N 19 23 54.94	9.677
ol Eridani	4-1	4 7 57.560	2.9269	S 7 2 49.17	9.414
α Horologii	3-8	4 11 20.921	1.9836	S 42 29 23.02	9.151

PHASES OF THE MOON.

	D.H.M.		D.H.M.
Full Moon	2 3'18 a.m.	New Moon	16 11'41 p.m.
Last Quar.	10 4'59 a.m.	First Quar.	23 4'50 p.m.
Apogee,	3 2'30 p.m.	Perigee,	17 1'10 a.m.
	Apogee		30 5 p.m.

ASTRONOMICAL NOTES.

	1st—H. M.	15th—H. M.
♀ Venus rises	5 49 a.m.	rises 6 13 a.m.
♂ Mars rises	2 9 p.m.	sets 2 1 a.m.
♂ Jupiter sets	9 36 p.m.	sets 8 51 p.m.
♂ Saturn sets	11 19 p.m.	sets 10 27 p.m.

Venus evening star.

ASTRONOMICAL PHENOMENA.

June 16	3'11 p.m., Venus in conjun. with moon.
" 20	0'18 p.m., Jupiter in conjun. with moon.
" 22	0'37 a.m., Saturn in conjun. with moon.
" 22	Solstice—Shortest Day
" 25	1'43 p.m., Mars in conjun. with moon.

The times of rising and setting of the sun and moon are for the upper limb corrected for parallax and refraction. Brisbane.

Date.	Day.	NOTABLE EVENTS.	THE SUN		THE MOON		High Water on Brisbane Bar.	
			Rises	Sets.	Rises.	Sets.	Morn.	Aftern.
			H. M.	H. M.	P. M.	A. M.	H. M.	H. M.
1	Th	West Australia colonised.....	1829	6 30 5	0 4 44	5 46	9 9	9 40
2	W	○ Melbourne <i>Argus</i> first issued.....	1846	6 31 5	0 5 31	6 36	9 47	10 16
3	Th	King's Birthday.— <i>Corpus Christi</i> .		6 31 5	0 6 20	7 25	10 25	10 51
4	F	Great Allied attack on Gallipoli....	1915	6 32 5	0 7 11	8 10	11 3	11 25
5	S	Lord Kitchener drd. off Orkneys ..	1916	6 32 5	0 8 2	8 53	11 41	—
6	S	1st Sunday after Trinity.		6 33 5	0 8 55	9 33	0 1	0 21
7	M	Zep. des. by Warneford 6000ft. high	1915	6 33 5	0 9 47	10 11	0 37	1 5
8	Th	Neuville St. Vaast taken by French	1915	6 33 4	49 10 41	10 47	1 16	1 55
9	W	Pitcairn I'n's removed Norfolk Is.	1866	6 34 4	49 11 35	11 23	1 58	2 52
10	Th	(N.Z. Premier Seddon died	1906	6 34 4	49 A.M.	11 59	2 48	3 56
11	F	<i>D D. Gazette</i> first published	1855	6 35 5	0 0 32	P.M.	3 54	5 7
12	S	Justice Lutwyche died	1880	6 35 5	0 1 30	1 16	5 2	6 11
13	S	2nd Sunday after Trinity.		6 36 5	0 2 31	2 1	6 11	7 5
14	M	Battle of Naseby	1645	6 36 5	0 3 25	2 50	7 14	7 56
15	Th	Thomas Campbell, poet, died	1844	6 36 5	0 4 41	3 46	8 9	8 46
16	W	● Battles Quatre Bras and Ligny....	1815	6 37 5	0 5 47	4 48	9 2	9 35
17	Th	Wreck of s.s. <i>Wentworth</i>	1887	6 37 5	0 6 50	5 53	9 53	10 23
18	F	Battle of Waterloo	1815	6 37 5	0 7 49	7 0	10 44	11 11
19	S	James I born	1566	6 37 5	0 8 41	8 7	11 36	11 58
20	S	3rd Sunday after Trinity.		6 38 5	0 9 28	9 11	—	0 29
21	M	School of Arts, T'woomba, burned..	1898	6 38 5	1 10 13	10 12	0 44	1 23
22	Th	Lemberg re-captured by Austrians	1915	6 38 5	1 10 50	11 10	1 32	2 19
23	W	● Prince of Wales Birthday	1894	6 38 5	1 11 28	A.M.	2 23	3 20
24	Th	St. John Baptist.		6 38 5	1 P.M.	0 7	3 18	4 30
25	F	Corn Laws abolished	1840	6 39 5	1 0 41	1 2	4 20	5 35
26	S	Last letter Wills, Explorer	1861	6 39 5	2 1 19	1 56	5 27	6 30
27	S	4th Sunday after Trinity		6 39 5	2 2 0	2 49	6 29	7 18
28	M	Archduke Francis Ferdinand killed	1914	6 39 5	2 2 43	3 42	7 23	8 1
29	Th	Burke and Wills perished	1861	6 39 5	3 3 28	4 33	8 6	8 40
30	W	Mr. Justice Mein died	1890	6 39 5	3 4 16	5 22	8 47	9 17

Meteorological Notes for June, 1919.

June corresponds to December in Great Britain. Weather generally cool; fine clear nights usually predominate, with heavy dews and frequent frosts.

BRISBANE.

ATMOSPHERIC PRESSURE.

(Barometer corrected and reduced to 32 deg. Fah. and Mean Sea Level and Standard Gravity at lat. 45 deg.)

Mean, 30.159 ins. Highest, 30.423 ins., 7th.
Lowest, 29.827 ins., 30th. Range, 0.596 in.

SHADE TEMPERATURE.

Mean, 9 a.m., dry bulb, 59.9 deg.; wet bulb, 55.3 deg.

Mean, 3 p.m., dry bulb, 67.8 deg.; wet bulb, 56.7 deg.

Grand Mean Temperature, 61.3 deg. Max. shade temperature, 77.1 deg. at 2 p.m. 16th.
Min. shade temperature, 43.4 deg. at 5.50 a.m. 20th.

RADIATION TEMPERATURE.

Max. in sun's rays (black bulb in vacuo), 128.9 deg., 2nd. Min. on ground, 32.0 deg., 20th.

WINDS.

S. & S.W. Mean force 5.3 miles per hour.

RAINFALL.

(Gauge 2 feet above ground)

Number of days on which rain fell (0.01 in' and over), 11. Greatest fall in 24 hours, 0.232 in, to 9 a.m., 4th. Grand total, 0.780 in.

NAUTICAL EPHEMERIS—GREENWICH TIME.

○ Full Moon	D. H. M.	1 5 18	● New Moon	D. H. M.	16 1 41	Apogee	2 16
☾ Last Quar.	9 6 58		☾ First Quar.	22 18 49		Perigee	16 3
			○ Full Moon	30 20 40		Apogee	29 19

MEAN TIME AT NOON					APPARENT NOON.		MEAN NOON.		Date.
Moon's Age.	Moon's Meridian Passage.	Moon's Semi-diameter	Moon's Horizontal Parallax.	Equation of Time to be applied to Mean Time	Sun's Declination.	Sun's Rt. Ascension	Sidereal Time.		
D.	H. M.	' "	' "	M. S.	° ' "	H. M. S.	H. M. S.		
14-23	12 12	14 46	54 6	2 24	N22 3 8	4 36 16	4 38 38	1	
15-23	13 0	14 44	53 59	2 15	22 11 7	4 40 20	4 42 36	2	
16-23	13 48	14 44	53 58	2 5	22 18 43	4 44 26	4 46 32	3	
17-23	14 34	14 45	54 3	1 56	22 25 55	4 48 33	4 50 29	4	
18-23	15 20	14 48	54 15	1 45	22 32 43	4 52 39	4 54 26	5	
19-23	16 5	14 53	54 34	1 35	22 39 8	4 56 47	4 58 22	6	
20-23	16 50	15 0	55 0	1 24	22 45 10	5 0 54	5 2 19	7	
21-23	17 35	15 10	55 35	1 13	22 50 47	5 5 2	5 6 15	8	
22-23	18 21	15 22	56 19	1 1	22 56 9	5 9 10	5 10 12	9	
23-23	19 8	15 35	57 9	0 50	23 0 49	5 13 18	5 14 8	10	
24-23	19 59	15 50	58 4	0 38	23 5 14	5 17 27	5 18 5	11	
25-23	20 53	16 6	58 0	0 25	23 9 14	5 21 36	5 22 1	12	
26-23	21 51	16 20	59 53	0 13	23 12 50	5 25 45	5 25 58	13	
27-23	22 53	16 33	60 38	0 0	23 16 2	5 29 54	5 29 55	14	
28-23	23 56	16 41	61 9	+ 0 11	23 18 48	5 34 3	5 33 51	15	
29-23	* *	16 44	61 22	0 24	23 21 11	5 38 13	5 37 48	16	
0-93	0 59	16 42	61 14	0 37	23 23 8	5 42 22	5 41 44	17	
1-93	2 0	16 35	60 48	0 50	23 24 41	5 46 32	5 45 41	18	
2-93	2 58	16 24	60 7	1 3	23 25 48	5 50 41	5 49 37	19	
3-93	3 51	16 10	59 16	1 16	23 26 31	5 54 51	5 53 34	20	
4-93	4 42	15 55	58 20	1 30	23 26 50	5 59 1	5 57 31	21	
5-93	5 30	15 40	57 25	1 43	23 26 43	6 3 10	6 1 27	22	
6-93	6 16	15 26	56 34	1 56	23 26 12	6 7 20	6 5 24	23	
7-93	7 2	15 14	55 49	2 8	23 25 16	6 11 29	6 9 20	24	
8-93	7 48	15 4	55 12	2 21	23 23 55	6 15 39	6 13 17	25	
9-93	8 34	14 56	54 43	2 34	23 22 10	6 19 48	6 17 13	26	
10-93	9 21	14 50	54 21	2 46	23 20 0	6 23 57	6 21 10	27	
11-93	10 9	14 46	54 7	2 59	23 17 25	6 28 6	6 25 6	28	
12-93	10 57	14 44	53 59	3 11	23 14 26	6 32 15	6 29 3	29	
13-93	11 45	14 43	53 58	3 23	23 11 2	6 36 23	6 33 0	30	

FIXED STARS—Continued.

STAR'S NAME.	MAG.	RIGHT ASCENSION.	ANNUAL VARIATION.	DECLINATION.	ANNUAL VARIATION.
		<i>h. m. s.</i>	<i>s.</i>	<i>° ' "</i>	<i>"</i>
α Reticuli	3.4	4 13 25.394	0.7613	S 62 40 25.70	8.992
υ Eridani	3.6	4 14 51.921	+ 2.2647	S 33 59 34.89	+ 8.876
γ Tauri	3.9	4 15 14.297	3.4088	N 15 26 7.55	8.847
ε Tauri	3.6	4 23 56.580	3.4932	N 19 0 14.76	8.157
α Tauri	1.1	4 31 19.632	+ 3.4357	N 16 20 58.33	+ 7.564
α Doradus	3.5	4 32 16.046	+ 1.2885	S 55 12 35.20	+ 7.488
53 Eridani	4.0	4 34 30.980	+ 2.7518	S 14 27 34.63	7.804
τ Tauri	4.3	4 37 26.479	3.5986	N 22 48 16.47	7.066
μ Eridani	4.2	4 41 30.084	2.9980	S 3 24 1.28	6.733
π Orionis	3.3	4 45 29.748	3.2243	N 6 49 22.04	6.400
ι Aurigæ	2.9	4 51 46.878	+ 3.9037	N 33 2 26.46	+ 5.879
ε Aurigæ	Var.	4 56 18.488	4.9009	N 43 42 22.51	5.507
η Aurigæ	3.3	5 0 54.106	4.2010	N 41 7 39.44	5.112
ε Leporis	3.3	5 2 4.445	2.5873	S 22 28 39.52	5.013
β Eridani	2.9	5 3 54.968	2.9549	S 5 11 20.05	4.856
μ Leporis	3.3	5 9 20.248	+ 2.6915	S 16 17 57.35	+ 4.898
β Orionis	0.3	5 10 41.538	2.8824	S 8 17 35.20	4.279
α Aurigæ	0.2	5 10 46.682	4.4209	N 45 55 5.11	4.278
ο Orionis	4.7	5 17 40.639	3.0622	S 0 27 37.22	3.679

PHASES OF THE MOON.

D. H.M.	D. H.M.
Full Moon 1 6:41 p.m.	First Quar. 23 5:20 a.m.
Last Quar. 9 8:6 p.m.	Fall Moon 31 9:13 a.m.
New Moon. 16 6:25 a.m.	Apogee 28 0:25 a.m.
Perigee, 15 10 25 a.m.	

ASTRONOMICAL NOTES.

	1st—H.M.	15th—H.M.
☿ Venus sets	4 58 p.m.	sets 5 22 p.m.
♂ Mars sets	1 16 a.m.	sets 0 45 a.m.
♃ Jupiter sets	8 2 p.m.	sets 7 20 p.m.
♄ Saturn sets	9 30 p.m.	sets 8 41 p.m.
Venus close to the Sun.		

ASTRONOMICAL PHENOMENA.

July 4 11:0 p.m.,	Earth in Aphelion
„ 16 2:8 p.m.,	Venus in conjun. with moon
„ 19 7:8 a.m.,	Jupiter in conjun. with moon
„ 19 1:40 p.m.,	Saturn in conjun. with moon
„ 23 4:5 p.m.,	Mars in conjun. with moon

The times of rising and setting of the sun and moon are for the upper limb, corrected for parallax and refraction. Brisbane standard time.

Date.	Day.	NOTABLE EVENTS.	THE SUN		THE MOON		High Water on Brisbane Bar	
			Rises	Sets.	Rises.	Sets.	Morn	Aftern
			H. M.	H. M.	P. M.	A. M.	H. M.	H. M.
1	Th	Compulsory training started in Aus. 1911	6 39	5 3	5 6	6 8	9 27	9 52
2	F	Russians driven from Galicia..... 1915	6 39	5 4	5 58	6 52	10 6	10 26
3	S	Hon. J. Chamberlain died..... 1914	6 40	5 4	6 49	7 31	10 44	10 59
4	S	5th Sunday after Trinity.	6 39	5 4	7 43	8 12	11 21	11 32
5	M	East India Company formed..... 1698	6 39	5 5	8 36	8 49	11 59	
6	Th	Great Australian advance at Hamel 1918	6 39	5 5	9 30	9 24	0 6	0 37
7	W	First Sale Moreton Bay Land 1842	6 39	5 6	10 24	10 0	0 41	1 18
8	Th	Hon. J. Chamberlain born..... 1836	6 39	5 6	11 20	10 36	1 19	2 6
9	F	(Ger. S. Af. forces sh. to Gen. Botha 1915	6 39	5 7	A. M.	11 14	2 6	3 11
10	S	Motor boat wrecked, Tweed Heads 1914	6 39	5 7	0 20	11 55	3 7	4 24
11	S	6th Sunday after Trinity	6 39	5 8	1 20	P. M.	4 20	5 39
12	M	Bombardment of Alexandria 1882	6 38	5 8	2 22	1 31	5 41	6 43
13	Th	Russian reverse, Riga district 1915	6 38	5 9	3 27	2 28	6 51	7 41
14	W	First sod turned, Bowen railway .. 1888	6 38	5 9	4 30	3 31	7 53	8 33
15	Th	St. Swithin. Relief of Kumassie. 1900	6 38	5 10	5 31	4 37	8 48	9 21
16	F	☿ Hegira of flight of Mahomet 622	6 37	5 10	6 27	5 45	9 39	10 8
17	S	Brisbane-Gympie Railway opened.. 1891	6 37	5 10	7 18	6 51	10 29	10 54
18	S	7th Sunday after Trinity.	6 37	5 11	8 4	7 56	11 19	11 39
19	M	Flinders, navigator, died..... 1814	6 36	5 12	8 45	8 57		0 7
20	Th	Italy declares war on Turkey..... 1915	6 36	5 12	9 25	9 57	0 23	0 54
21	W	Robert Burns died 1796	6 36	5 13	10 3	10 53	1 6	1 43
22	Th	Union of England and Scotland .. 1705	6 35	5 13	10 41	11 49	1 50	2 37
23	F	☾ Chousan, 1st steam'r to Melb'ne arr. 1852	6 35	5 14	11 19	A. M.	2 36	3 39
24	S	Serious Rly. accid't near Macalister 1909	6 34	5 14	11 59	0 43	3 28	4 50
25	S	8th Sunday after Trinity.	6 34	5 15	P. M.	1 36	4 41	5 59
26	M	Roumania decl. war ag. Austria .. 1916	6 33	5 15	1 26	2 28	5 57	6 53
27	Th	Coleridge, poet, died..... 1830	6 33	5 16	2 13	3 18	6 56	7 39
28	W	Austria declares war against Servia 1914	6 33	5 16	3 2	4 5	7 46	8 21
29	Th	King of Italy slain 1900	6 32	5 17	3 53	4 50	8 31	8 59
30	F	Captain Cook sailed from Deptford 1758	6 31	5 17	4 45	5 33	9 11	9 32
31	S	☉ First Land Sale, Ipswich 1850	6 31	5 18	5 39	6 13	9 47	10 3

Meteorological Notes for July, 1919.

July corresponds to January in Great Britain, and like it, is the coldest month of the year, though the sun has considerable power in the middle of the day.

BRISBANE.

ATMOSPHERIC PRESSURE.

(Barometer corrected and reduced to 89 deg. Fah. and Mean Sea Level and Standard Gravity at lat. 45 deg.)

Mean, 30.132 ins. Highest, 30.425 ins., 18th.
Lowest, 29.692 ins., 25th. Range, 0.733 in.

SHADE TEMPERATURE.

Mean, 9 a.m., dry bulb, 56.7 deg.; wet bulb, 51.5 deg.

Mean, 8 p.m., dry bulb, 67.9 deg.; wet bulb, 56.7.

Grand Mean Temperature of Air, 59.7 deg. Max. in shade, 78.0 deg., at 3.0 p.m., on 30th. Min. in shade, 40.6 deg., at 3 a.m. on 5th.

RADIATION TEMPERATURE.

Max. in sun's rays (black bulb *in vacuo*), 128.1 deg., 26th. Min. on ground 30.8 deg., 3rd.

WINDS.

S.W'y. Mean force 5.0 miles per hour.

RAINFALL.

(Gauge 2 feet above ground)

Number of days on which rain fell (0.01 in. and over), 4. Greatest fall in 24 hours, 0.091 in. to 9 a.m. 7th. Grand Total, 0.181 in.

NAUTICAL EPHEMERIS—GREENWICH TIME.

☾ Last Quar.	D. H. M.	8 17 5	☾ First Quar.	D. H. M.	22 7 20	Perigee	14 12
● New Moon	15 8 25		○ Full Moon	30 11 19		Apogee	27 2

MEAN TIME AT NOON.					APPARENT NOON.		MEAN NOON	Date.
Moon's Age.	Moon's Meridian Passage.	Moon's Semi-diameter.	Moon's Horizontal Parallax.	Equat n of Time to be applied to Mean Time	Sun's Declination.	Sun's Rt. Ascension	Sidereal Time.	
D.	H. M.	' "	' "	M. S.	° ' "	H. M. S.	H. M. S.	
14-93	12 32	14 44	54 1	3 34	N23 7 14	6 40 31	6 36 56	1
15-93	13 18	14 47	54 11	3 46	23 3 2	6 44 39	6 40 53	2
16-93	14 4	14 51	54 25	3 57	22 58 25	6 48 47	6 44 49	3
17-93	14 49	14 56	54 45	4 8	22 53 25	6 52 54	6 48 46	4
18-93	15 33	15 3	55 10	4 18	22 48 1	6 57 2	6 52 42	5
19-93	16 18	15 12	55 42	4 28	22 42 12	7 1 8	6 56 39	6
20-93	17 4	15 22	56 20	4 38	22 36 0	7 5 15	7 0 35	7
21-93	17 52	15 34	57 4	4 48	22 29 25	7 9 21	7 4 32	8
22-93	18 42	15 47	57 52	4 57	22 22 26	7 13 27	7 8 29	9
23-93	19 37	16 1	58 42	5 6	22 15 4	7 17 32	7 12 25	10
24-93	20 35	16 15	59 32	5 14	22 7 19	7 21 37	7 16 22	11
25-93	21 36	16 26	60 16	5 22	21 59 11	7 25 42	7 20 18	12
26-93	22 39	16 36	60 49	5 29	21 50 40	7 29 46	7 24 15	13
27-93	23 41	16 41	61 7	5 36	21 41 47	7 33 49	7 28 11	14
28-93	* *	16 41	61 8	5 43	21 32 32	7 37 52	7 32 8	15
0-65	0 41	16 36	60 49	5 49	21 22 55	7 41 55	7 36 4	16
1-65	1 38	16 26	60 14	5 55	21 12 56	7 45 57	7 40 1	17
2-65	2 31	16 13	59 26	6 0	21 2 35	7 49 59	7 43 58	18
3-65	3 22	15 58	58 31	6 4	20 51 53	7 54 0	7 47 54	19
4-65	4 10	15 43	57 35	6 8	20 40 50	7 58 0	7 51 51	20
5-65	4 58	15 28	56 41	6 11	20 29 26	8 2 0	7 55 47	21
6-65	5 44	15 15	55 52	6 14	20 17 42	8 5 59	7 58 44	22
7-65	6 31	15 4	55 12	6 16	20 5 37	8 9 58	8 3 40	23
8-65	7 18	14 55	54 41	6 18	19 53 12	8 13 56	8 7 37	24
9-65	8 6	14 49	54 19	6 19	19 40 28	8 17 54	8 11 33	25
10-65	8 53	14 46	54 7	6 19	19 27 23	8 21 51	8 15 30	26
11-65	9 41	14 45	54 2	6 19	19 14 0	8 25 47	8 19 27	27
12-65	10 29	14 45	54 5	6 18	19 0 17	8 29 43	8 23 23	28
13-65	11 16	14 48	54 14	6 17	18 46 16	8 33 38	8 27 20	29
14-65	12 2	14 52	54 28	6 15	18 31 56	8 37 32	8 31 16	30
15-65	12 47	14 57	54 47	6 12	18 17 18	8 41 26	8 35 13	31

FIXED STARS—Continued.

STAR'S NAME.	MAG.	RIGHT ASCENSION.	ANNUAL VARIATION.	DECLINATION.	ANNUAL VARIATION.
		h. m. s.	s.	° ' "	"
η Orionis (mean) .. .	3.4	5 20 27.257	3-0159	S 2 24 11.03	3-442
γ Orionis .. .	1.7	5 20 50.865	+ 3-2176	N 6 16 41.48	+ 3-408
β Tauri .. .	1.8	5 21 14.008	3-7892	N 28 32 28.10	3-875
β Leporis .. .	3.0	5 24 49.054	2-5705	S 20 49 20.80	3-065
δ Orionis .. .	2.5	5 27 55.117	3-0645	S 0 21 26.47	2-797
20 G Pictoris .. .	5.5	5 27 57.420	1-6469	S 47 8 7.51	2-793
α Leporis .. .	2.7	5 29 12.073	+ 2-6455	S 17 52 43.32	+ 2-686
ε Orionis .. .	2.9	5 31 31.159	2-9342	S 5 57 41.40	2-484
ε Orionis .. .	1.8	5 32 9.200	3-0437	S 1 15 7.82	2-430
ζ Tauri .. .	3.0	5 32 51.765	3-5846	N 21 5 41.67	2-368
β Doradus .. .	3.8	5 32 55.728	0-5189	S 62 32 31.11	2-362
ζ Orionis (1st *) .. .	2.1	5 36 43.809	+ 3-0267	S 1 59 2.40	+ 2-030
α Columbae .. .	2.8	5 36 45.065	2-1720	S 34 6 58.07	2-090
180 Tauri .. .	5.5	5 42 46.806	3-4980	N 17 42 1.16	1-505
κ Orionis .. .	2.2	5 43 57.715	+ 2-8449	S 9 41 49.57	1-402
31 G Mensae .. .	6.2	5 45 39.720	- 11-6640	S 84 49 42.94	- 1-253
β Columbae .. .	3.2	5 48 8.300	+ 2-1102	S 35 47 51.50	+ 1-037
α Orionis .. .	var.	5 50 50.415	3-2460	N 7 28 35.84	0-801
β Aurigae .. .	2.1	5 58 39.637	4-4058	N 44 56 26.65	0-555
θ Aurigae .. .	2.7	5 54 15.961	4-0870	N 37 12 29.91	0-501

PHASES OF THE MOON.

D. H.M.	D. H.M.
Last Quar. 7 10 51 p.m.	First Quar. 21 8 52 p.m.
New Moon 14 1 44 p.m.	Full Moon 29 11 3 p.m.
Perigee, 12 3 50 p.m.	Apogee, 24 2 35 p.m.

ASTRONOMICAL PHENOMENA.

Aug. 9	3 57 a.m., Venus in conjun. with moon
" 15	3 20 a.m., Jupiter in conjun. with moon
" 15	2 28 p.m., Venus in conjun. with moon
" 16	4 51 a.m., Saturn in conjun. with moon
" 21	4 55 a.m., Mars in conjun. with moon
" 23	6. 4 a.m., Venus in conjun. with Saturn

ASTRONOMICAL NOTES.

1st—H.M.	15th—H.M.
♀ Venus sets 5 53 p.m.	sets 6 18 p.m.
♂ Mars sets 0 16 a.m.	sets 11 55 p.m.
♃ Jupiter sets 6 29 p.m.	sets 5 44 p.m.
♄ Saturn sets 7 42 p.m.	sets 6 55 p.m.

Venus evening star.

The times of rising and setting of the sun and moon are for the upper limb, corrected for parallax and refraction. Brisbane standard time

Date.	Day.	NOTABLE EVENTS.	THE SUN.		THE MOON.		High Water on Brisbane Bar	
			Rises	Sets.	Rises.	Sets.	Morn.	Aftern.
			H. M.	H. M.	P. M.	A. M.	H. M.	H. M.
1	S	9th Sunday after Trinity	6 30	5 18	6 37	6 50	10 22	10 34
2	M	Germans invade French territory .. 1914	6 30	5 19	7 26	7 27	10 57	11 5
3	Th	Sir E. Grey's declaration issued .. 1914	6 29	5 19	8 20	8 2	11 32	11 37
4	W	Gt. Britain's ultimatum to Germany '14	6 28	5 20	9 16	8 38	—	0 8
5	Th	Atlantic cable completed .. 1858	6 27	5 20	10 13	9 15	0 12	0 48
6	F	Discovery starts on Antarctic exped. 1901	6 27	5 21	11 11	9 54	0 52	1 36
7	S	German repulse at Liege .. 1914	6 26	5 21	A. M.	10 37	1 39	2 36
8	S	10th Sunday after Trinity.	6 25	5 22	0 12	11 26	2 37	3 49
9	M	Cruiser Birmingham sinks subm. U15 '14	6 24	5 22	1 14	P. M.	3 54	5 16
10	Th	Germans enter Leige .. 1914	6 24	5 23	2 15	1 15	5 27	6 54
11	W	S.S. Austral arrived at Glasgow .. 1883	6 23	5 23	3 16	2 18	6 42	7 24
12	Th	Brisbane tramways opened .. 1885	6 22	5 24	4 12	3 23	7 43	8 16
13	F	Death of Florence Nightingale 1910	6 21	5 24	5 5	4 30	8 36	9 2
14	S	King Edward torped'd Aegean Sea 1915	6 21	5 25	5 44	5 35	9 25	9 46
15	S	11th Sunday after Trinity.	6 20	5 26	6 37	6 39	10 12	10 29
16	M	British troops land in France .. 1914	6 19	5 26	7 18	7 40	10 57	11 11
17	Th	Serbians retake the field at Florina 1916	6 18	5 26	7 58	8 40	11 41	11 53
18	W	Bishop O'Quinn died .. 1880	6 17	5 27	8 37	9 37	—	0 25
19	Th	New Exhibition Building opened .. 1891	6 16	5 27	9 16	10 33	0 34	1 10
20	F	Italy declares war on Turkey .. 1915	6 15	5 28	9 56	11 28	1 14	1 59
21	S	Germans enter Brussels .. 1914	6 14	5 28	10 38	A. M.	1 56	2 54
22	S	12th Sunday after Trinity.	6 13	5 29	11 22	0 21	2 49	4 0
23	M	Battle of Mons .. 1914	6 12	5 29	P. M.	1 12	4 2	5 12
24	Th	St. Bartholomew. Huguenot mas. 1572	6 11	5 30	0 57	2 0	5 26	6 18
25	W	Destructive fire at Charleville .. 1897	6 10	5 30	1 47	2 46	6 34	7 6
26	Th	Battle of Crecy .. 1346	6 9	5 31	2 39	3 30	7 28	7 49
27	F	Highflyer sinks Wilhelm der Grosse 1914	6 8	5 31	3 32	4 11	8 12	8 27
28	S	British sink several German warships '14	6 7	5 32	4 25	4 49	8 49	9 1
29	S	13th Sunday after Trinity.	6 6	5 32	5 20	5 27	9 24	9 34
30	M	Samoa surrendered to N.Z. force .. 1914	6 5	5 33	6 15	6 3	9 58	10 7
31	Th	John Bunyan died .. 1688	6 4	5 33	7 10	6 39	10 31	10 39

Meteorological Notes for August, 1919.

August corresponds to February in Great Britain, and is for the most part cold; but towards the end of the month a rise in the temperature may be noticed.

BRISBANE.

ATMOSPHERIC PRESSURE.

Barometer corrected and reduced to 32 deg Fah. and Mean Sea Level and Standard Gravity at Lat. 45 deg)

Mean, 30.133 ins. Highest, 30.416 ins., 11th.
Lowest, 29.797 ins., 25th. Range, 0.619 in.

SHADE TEMPERATURE.

Mean, a.m., dry bulb, 58.0 deg.; wet bulb, 52.2 deg.
Mean, 3 p.m., dry bulb, 68.7 deg.; wet bulb, 56.6 deg.

Grand Mean Temperature of Air, 59.6 deg.
Max. in shade, 79.1 deg. at 3.50 p.m., 21st. Min. in shade, 88.4 deg. from 6.15 to 6.45 a.m., 5th.

RADIATION TEMPERATURE.

Max. in sun's rays (black bulb in vacuo), 136.8 deg. 14th. Min. on ground, 81.4 deg. 5th.

WINDS.

S.W. Mean force 5.6 miles per hour.

RAINFALL.

(Gauge 2 feet above ground).

Number of days on which rain fell (0.01 in. and over), 4. Greatest fall in 24 hours, 0.498 in., to 9 a.m. 26th. Grand total, 0.690 in.

NAUTICAL EPHEMERIS—GREENWICH TIME.

	D.	H.	M.		D.	H.	M.		D.	H.
☾ Last Quar.	7	0	50	☾ First Quar.	20	22	51	Perigee
● New Moon	13	15	43	○ Full Moon	29	1	2	Apogee
									11	17
									23	16

MEAN TIME AT NOON.					APPARENT NOON.			MEAN NOON.			Date.
Moon's Age.	Moon's Meridian Passage.	Moon's Semi-diameter.	Moon's Horizontal Parallax.	Equation of Time to be applied to Mean Time	Sun's Declination.	Sun's Rt. Ascension.	Sidereal Time.				
D.	H. M.	' "	' "	M. S.	° ' "	H. M. S.	H. M. S.	H. M. S.			
16-65	13 32	15 3	55 10	6 9	N 62 22	8 45 19	8 39 9	8 39 9	1		
17-65	14 17	15 10	55 36	6 5	17 47 8	8 49 12	8 43 6	8 43 6	2		
18-65	15 3	15 13	56 5	6 0	17 31 37	8 53 4	8 47 2	8 47 2	3		
19-65	15 49	15 27	56 38	5 55	17 15 48	8 56 56	8 50 59	8 50 59	4		
20-65	16 38	15 37	57 14	5 49	16 59 43	9 0 46	8 54 56	8 54 56	5		
21-65	17 30	15 47	57 51	5 43	16 43 21	9 4 37	8 58 52	8 58 52	6		
22-65	18 25	15 58	58 31	5 36	16 26 43	9 8 26	9 2 49	9 2 49	7		
23-65	19 23	16 8	59 9	5 29	16 9 49	9 12 16	9 6 45	9 6 45	8		
24-65	20 23	16 18	59 44	5 21	15 52 39	9 16 4	9 10 42	9 10 42	9		
25-65	21 23	16 25	60 12	5 13	15 35 14	9 19 52	9 14 38	9 14 38	10		
26-65	22 23	16 30	60 29	5 4	15 17 34	9 23 40	9 18 35	9 18 35	11		
27-65	23 21	16 31	60 32	4 54	14 59 59	9 27 27	9 22 31	9 22 31	12		
28-65	* *	16 28	60 21	4 44	14 41 30	9 31 13	9 26 28	9 26 28	13		
0-34	0 16	16 21	59 54	4 33	14 23 7	9 34 59	9 30 25	9 30 25	14		
1-34	1 9	16 10	59 15	4 22	14 4 29	9 38 44	9 34 21	9 34 21	15		
2-34	2 0	15 57	58 27	4 10	13 45 39	9 42 29	9 38 18	9 38 18	16		
3-34	2 49	15 43	57 35	3 58	13 26 36	9 46 13	9 42 14	9 42 14	17		
4-34	3 37	15 29	56 43	3 45	13 7 19	9 49 57	9 46 11	9 46 11	18		
5-34	4 25	15 15	55 56	3 32	12 47 51	9 53 40	9 50 7	9 50 7	19		
6-34	5 12	15 5	55 16	3 18	12 28 10	9 57 23	9 54 4	9 54 4	20		
7-34	6 0	14 56	54 44	3 3	12 8 18	10 1 5	9 58 0	9 58 0	21		
8-34	6 48	14 50	54 23	2 49	11 48 14	10 4 46	10 1 57	10 1 57	22		
9-34	7 36	14 47	54 11	2 33	11 27 59	10 8 28	10 5 54	10 5 54	23		
10-34	8 24	14 47	54 10	2 17	11 7 33	10 12 8	10 9 50	10 9 50	24		
11-34	9 11	14 49	54 17	2 1	10 46 56	10 15 49	10 13 47	10 13 47	25		
12-34	9 57	14 53	54 31	1 45	10 26 10	10 19 29	10 17 43	10 17 43	26		
13-34	10 43	14 58	54 52	1 28	10 5 13	10 23 8	10 21 40	10 21 40	27		
14-34	11 29	15 5	55 17	1 10	9 44 7	10 26 47	10 25 36	10 25 36	28		
15-34	12 14	15 13	55 46	0 53	9 22 52	10 30 26	10 29 33	10 29 33	29		
16-34	13 0	15 21	56 16	0 34	9 1 28	10 34 4	10 33 29	10 33 29	30		
17-34	13 47	15 29	56 46	0 16	8 39 54	10 37 42	10 37 26	10 37 26	31		

EXPLANATION OF NAUTICAL EPHEMERIS AS ON PAGES 8 TO 29.

Col. (1) Gives times elapsed since new moon.

(2) Passage of moon over Greenwich Meridian at noon; if wanted for intermediate times must be got by interpolation, and in the same way the passage over any other meridian; also the mean time at ship can be found by applying the longitude in time.

(3) The angular semi-diameter of the moon varying as her distance.

(4) Parallax when on horizon, used for getting parallax in altitude.

(5) As only the apparent time can be found by spheres, the equation of time must be applied in order to convert it into mean or clock time, the signs + and - are added to show the direct application of the equation of time for that purpose.

(6) Sun's Decn. for App. noon at Greenwich; for any other times interpolate.

(7) Sun's Rt. An. at App. noon at Greenwich; for intermediate times interpolate.

(8) The Rt. An. of Mean Sun at Mean Noon—or angular distance of Aries from the meridian at Mean Noon—at Greenwich meridian passage.

COMPUTATION OF TIME BY STARS

The following is the method of computing the mean solar time of the transit of a star across the meridian, whose right ascension is known:—From the right ascension of the star, subtract the right ascension of the sun (taken from the right hand page of each month in this Almanac), adding 24 hours to the former when the latter exceeds it, the remainder is the sideral interval after apparent

PHASES OF THE MOON.

D.H.M. D.H.M.
 Last Quar. 6 55 a.m. First Qtr. 20 255 p.m.
 New Moon 12 10 52 p.m. Full Moon 28 11 57 p.m.
 Perigee, 9 8'10 p.m. Apogee, 21 8'40 p.m.

ASTRONOMICAL NOTES.

1st—H. M. 15th—H. M.
 ♀ Venus sets 6 46 p.m. sets 7 9 p.m.
 ♂ Mars sets 11 26 p.m. sets 11 24 p.m.
 ♃ Jupiter rises 5 45 a.m. rises 5 0 a.m.
 ♄ Saturn sets 5 57 p.m. rises 5 38 a.m.

Venus evening star.

ASTRONOMICAL PHENOMENA.

Sept., 11 11-0 p.m., Jupiter in conj. with moon
 „ 12 8-20 p.m., Saturn in conjun. with moon
 „ 14 2-32 p.m., Venus in conjun. with moon
 „ 19 1-81 a.m., Mars in conjun. with moon

The times of rising and setting of the sun and moon are for the upper limb, corrected for parallax and refraction. Brisbane standard time.

Date.	Day.	NOTABLE EVENTS.	THE SUN		THE MOON		High Water on Brisbane Bar.	
			Rises	Sets	Rises	Sets	Morn.	Aftern.
			H. M.	H. M.	P. M.	A. M.	H. M.	H. M.
1	W	Great Earthquake in New Zealand	1888	6 35 34	8 7	7 17	11 5	11 12
2	Th	Great fire of London	1666	6 25 34	9 6	7 56	11 42	11 48
3	F	Lord Forrest, late Fed. Treas. d. sea	1918	6 15 35	10 6	8 37	—	0 26
4	S	Russians capture Lemberg	1914	6 05 35	11 7	9 23	0 30	1 16
5	S	14th Sunday after Trinity.		5 58 5 35	A. M.	10 13	1 20	2 14
6	M	(Belgium reverse, near Ghent	1914	5 57 5 36	0 8	11 8	2 24	3 24
7	Th	East England raided by Zepps.	1916	5 56 5 36	1 7	P. M.	3 44	4 49
8	W	Sebastopol taken	1855	5 55 5 37	2 3	1 10	5 18	6 3
9	Th	First land sale in Brisbane	1843	5 54 5 37	2 56	2 14	6 33	7 2
10	F	Germans driven across Marne	1914	5 53 5 38	3 44	3 18	7 33	7 54
11	S	Big fire, Rock'ton, damages £80,000	1918	5 52 5 38	4 29	4 21	8 24	8 41
12	S	15th Sunday after Trinity.		5 51 5 39	5 11	5 23	9 9	9 24
13	M	Battle of Tel-el-Kebir	1882	5 49 5 39	5 54	6 23	9 51	10 4
14	Th	Tanks enter the war	1916	5 48 5 40	6 31	7 22	10 32	10 43
15	W	Cairo occupied	1882	5 47 5 40	7 10	8 20	11 13	11 21
16	Th	Beach defeated Hanlon	1884	5 46 5 41	7 51	9 16	11 54	11 58
17	F	Earthquake in Melbourne	1855	5 45 5 41	8 32	10 10	—	0 35
18	S	Proserpine Central Mill opened	1897	5 44 5 41	9 16	11 3	0 37	1 17
19	S	16th Sunday after Trinity		5 43 5 42	10 21	11 53	1 21	2 5
20	M	Battle of Alma	1854	5 41 5 42	10 50	A. M.	2 18	3 4
21	Th	Hindenburg defeats Russian army	1916	5 40 5 43	11 39	0 40	3 28	4 12
22	W	First Steam Ferry in Brisbane River	1883	5 39 5 43	P. M.	1 24	4 49	5 26
23	Th	Sch'ner Enterprise sailed up Yarra	1835	5 38 5 44	1 22	2 6	6 5	6 26
24	F	Mater Misericordia Hospital com.	1909	5 37 5 44	2 15	2 45	7 0	7 12
25	S	Great display Aurora Australis, Qd.	1909	5 36 5 44	3 9	3 28	7 43	7 52
26	S	17th Sunday after Trinity.		5 35 5 45	4 4	4 0	8 22	8 30
27	M	Battle of Busaco	1810	5 33 5 45	5 0	4 37	8 59	9 6
28	Th	British advance near Loos	1916	5 32 5 46	5 58	5 14	9 34	9 41
29	W	Bulgaria's uncon. surrend. to Allies	1918	5 31 5 46	6 57	5 53	10 8	10 16
30	Th	Palestine freed from Turks	1918	5 30 5 47	7 58	6 35	10 45	10 53

Meteorological Notes for September, 1919.

September corresponds to March in Great Britain. It is the Spring time of the year, and towards the end of the month the sun has frequently considerable power.

BRISBANE.

ATMOSPHERIC PRESSURE.

(Barometer corrected and reduced to 32 deg. Fah. and Mean Sea Level and Standard Gravity at lat. 45 deg.)

Mean, 30.070 ins. Highest, 30.365 ins., 17th.
 Lowest, 29.634 ins., 5th. Range, 0.731 in.

SHADE TEMPERATURE.

Mean, 9 a.m., dry bulb, 66.4 deg.; wet bulb, 58.8 deg.
 Mean, 8 p.m., dry bulb, 78.7 deg.; wet bulb, 61.5 deg.

Grand Mean Temperature, 65.9 deg. Max. Shade Temperature, 87.3 deg., at 2.0 p.m., 14th.
 Min. Shade Temperature, 46.5 deg., at 8.40 a.m., 9th.

RADIATION TEMPERATURE.

Max. in sun's rays (black bulb *in vacuo*) 142.1 deg. 24th. Min. on ground, 35.5 deg., 9th.

WINDS.

N.E., N., Calm. Mean force 5.2 miles per hour.

RAINFALL.

(Gauge 2 feet above ground.)

Number of days on which rain fell (0.01 in. and over), 8. Greatest fall in 24 hours, 0.120 in., to 9 a.m. 8rd. Grand Total, 0.191 in.

NAUTICAL EPHMERIS—GREENWICH TIME.

(Last Quar.	D. H. M.) First Quar.	D. H. M.			Perigee	D. H.	
	5	7	4		19	16	52		8	10
● New Moon	12	0	51	○ Full Moon	27	13	56	Apogee	20	16

MEAN TIME AT NOON.					APPARENT NOON.			MEAN NOON.		Date.
Moon's Age.	Meridian Passage.	Moon's Semi-diameter.	Moon's Horizontal Parallax.	Equat n of Time to be applied to Mean Time	Sun's Declination.	Sun's Rt. Ascension	Sidereal Time.			
D.	H. M.	" "	" "	M. S.	° ' "	H. M. S.	H. M. S.			
18-34	14 36	15 37	57 15	—0 2	N 8 18 13	10 41 20	10 41 22	1		
19-34	15 27	15 45	57 44	0 21	7 56 23	10 44 58	10 45 19	2		
20-34	16 21	15 53	58 11	0 40	7 34 26	10 48 35	10 49 16	3		
21-34	17 17	15 59	58 37	1 0	7 12 21	10 52 12	10 53 12	4		
22-34	18 15	16 6	59 0	1 19	6 50 10	10 55 49	10 57 9	5		
23-34	19 13	16 11	59 19	1 39	6 27 51	10 59 25	11 1 5	6		
24-34	20 12	16 15	59 34	2 0	6 5 26	11 3 1	11 5 2	7		
25-34	21 9	16 17	59 42	2 20	5 42 54	11 6 38	11 8 58	8		
26-34	22 4	16 17	59 41	2 40	5 20 17	11 10 14	11 12 55	9		
27-34	22 57	16 14	59 31	3 1	4 57 35	11 13 49	11 16 51	10		
28-34	23 48	16 8	59 9	3 22	4 34 47	11 17 27	11 20 48	11		
29-34	* *	16 0	58 39	3 43	4 11 54	11 21 1	11 24 45	12		
0-96	0 38	15 49	58 0	4 4	3 48 57	11 24 36	11 28 41	13		
1-96	1 27	15 38	57 17	4 25	3 25 56	11 28 12	11 32 38	14		
2-96	2 15	15 26	56 33	4 46	3 2 52	11 31 47	11 36 34	15		
3-96	3 4	15 14	55 51	5 7	2 39 44	11 35 23	11 40 31	16		
4-96	3 52	15 4	55 14	5 28	2 16 33	11 38 58	11 44 27	17		
5-96	4 41	14 56	54 45	5 49	1 53 19	11 42 33	11 48 24	18		
6-96	5 29	14 51	54 25	6 11	1 30 3	11 46 8	11 52 20	19		
7-96	6 17	14 48	54 15	6 32	1 6 45	11 49 44	11 56 17	20		
8-96	7 4	14 48	54 15	6 53	0 43 25	11 53 19	12 0 14	21		
9-96	7 51	14 51	54 26	7 14	N 0 20 4	11 56 55	12 4 10	22		
10-96	8 37	14 56	54 46	7 35	S 0 3 17	12 0 30	12 8 7	23		
11-96	9 22	15 4	55 13	7 56	0 26 40	12 4 6	12 12 3	24		
12-96	10 8	15 13	55 46	8 17	0 50 3	12 7 41	12 16 0	25		
13-96	10 54	15 23	56 23	8 37	1 13 27	12 11 17	12 19 56	26		
14-96	11 42	15 33	57 0	8 58	1 36 49	12 14 53	12 23 53	27		
15-96	12 31	15 43	57 36	9 18	2 0 12	12 18 30	12 27 49	28		
16-96	13 22	15 51	58 7	9 38	2 23 33	12 22 6	12 31 46	29		
17-96	14 16	15 59	58 33	9 57	2 46 53	12 25 43	12 35 42	30		

COMPUTATION OF TIME BY STARS—Continued.

noon of that day. From this subtract the acceleration of sidereal upon mean time, at the rate of one minute for six hours, and either add or subtract the equation of time (from the middle column, right-hand page of this Almanac), according as apparent noon follows or precedes mean noon, and the result will be the true mean time of the star passing the meridian. A simple method, however, of ascertaining whether a clock or watch maintains a correct rate of going by means of any one of the stars may be thus described :

Upon a post or wall, fix a tube or a telescope in such a direction that it may point to any one of the brightest stars. It is immaterial in what part of the heavens the star may be situated when the tube is fixed, but it is better that it should be set to the star when it is near to the meridian. Those stars which are situated near the equator or have very small declination, either north or south, are the best adapted for the purpose.

Having set up and fixed the instrument, all that is needful to observe is the time by the watch or clock when the star passes the centre of the tube or telescope every day. If the time-piece goes correctly (mean time), the star will be found to pass the tube or telescope 3 minutes and 56 seconds earlier each succeeding day. Thus, suppose that on a certain day it passed the tube at 8 o'clock in the evening by the watch, then on the next evening it would pass the tube at 56 minutes 4 seconds past 7 by the same watch, provided it had kept a correct rate of going; consequently, whatever number of minutes or seconds it may differ therefrom, the clock will have gained or lost during the 24 hours. The next following day, the star will pass it 52 minutes 8 seconds past 7, which also would be the time the clock ought to show, and so on every succeeding day; namely, 8 minutes 56 seconds earlier.

PHASES OF THE MOON.

	D. H.M.		D. H.M.
Last Quar.	5 10.54 a.m.	Fst Quar.	20 10.29 a.m.
New Moon	12 10.50 a.m.	Full Moon	25 0.9 a.m.
Perigee,	4 7.55 p.m.	Apogee,	19 4.40 a.m.
	Perigee, 31		0.85 a.m.

ASTRONOMICAL NOTES.

	1st—H.M.	15th—H.M.
♀ Venus sets	7 36 p.m.	sets 8 1 a.m.
♂ Mars sets	11 12 p.m.	sets 10 32 p.m.
♃ Jupiter rises	4 7 a.m.	rises 3 20 a.m.
♄ Saturn rises	4 40 a.m.	rises 3 50 a.m.

Venus evening star.

ASTRONOMICAL PHENOMENA.

Oct. 9	4.39 p.m., Jupiter in conjun. with moon
" 10	10.26 a.m., Saturn in conjun. with moon
" 14	5.10 p.m., Venus in conjun. with moon
" 18	4.9 a.m., Mars in conjun. with moon

The times of rising and setting of the sun and moon are for the upper limb, corrected for parallax and refraction. Brisbane standard time.

Date.	Day.	NOTABLE EVENTS,	THE SUN		THE MOON.		High Water on Brisbane Bar.	
			Rises	Sets	Rises.	Sets.	Morn.	Aftern.
			H. M.	H. M.	P. M.	A. M.	H. M.	H. M.
1	F	Damascus taken by Allies	1918	5 29 5	47 9 0	7 21	11 25	11 33
2	S	Indian troops land in France	1914	5 28 5	48 10 1	8 10	—	0 9
3	S	18th Sunday after Trinity.		5 26 5	48 11 2	9 4	0 18	1 0
4	M	Cairns proclaimed port of entry....	1876	5 25 5	49 A. M.	10 3	1 12	1 59
5	Th	Japanese take pos. Marshall Is. ...	1914	5 24 5	49 0 1	11 3	2 20	3 7
6	W	Lord Tennyson died	1892	5 23 5	50 0 51	P. M.	3 41	4 24
7	Th	Hon. Alfred Deakin died	1919	5 22 5	50 1 40	1 8	5 9	5 39
8	F	Capt. Cook landed in Poverty Bay	1779	5 21 5	51 2 25	2 10	6 19	6 39
9	S	Fall of Antwerp	1914	5 20 5	52 3 7	3 11	7 18	7 32
10	S	19th Sunday after Trinity.		5 19 5	52 3 47	4 10	8 6	8 19
11	M	G. Brit. declared war ag. S. Af. States	1899	5 18 5	53 4 26	5 8	8 48	9 1
12	Th	Germans enter Ghent	1914	5 17 5	53 5 5	6 7	9 28	9 40
13	W	Disastrous Zeppelin raid on London	1915	5 16 5	54 5 45	7 3	10 7	10 18
14	Th	Battle of Hastings	1066	5 15 5	54 6 26	7 59	10 45	10 55
15	F	Gt. Brit. declares war ag. Bulgaria	1915	5 14 5	55 7 10	8 52	11 22	11 31
16	S	Q'land-New Caledonia cable open.	1893	5 13 5	55 7 55	9 44	—	0 1
17	S	20th Sunday after Trinity.		5 12 5	56 8 42	10 33	0 10	0 41
18	M	St. Luke.		5 11 5	56 9 31	11 18	0 55	1 27
19	Th	Allies re-occupy Bruges	1918	5 10 5	57 10 22	A. M.	1 48	2 19
20	W	Lord Palmerston born	1794	5 9 5	58 11 13	0 1	2 53	3 19
21	Th	Battle of Trafalgar	1805	5 8 5	58 P. M.	0 41	4 8	4 26
22	F	Edict of Nantes revoked	1685	5 7 5	59 0 58	1 19	5 24	5 30
23	S	1st Cable Message, London-Brisb ..	1872	5 6 5	59 1 51	1 56	6 21	6 24
24	S	21st Sunday after Trinity.		5 5 5	0 2 46	2 32	7 7	7 10
25	M	Battle of Balaklava	1854	5 4 5	1 3 43	3 9	7 50	7 53
26	Th	Bulgarians take Veles	1915	5 3 5	1 4 42	3 47	8 31	8 34
27	W	First Brisbane wool sales	1891	5 2 5	2 5 43	4 28	9 11	9 14
28	Th	St. Simon and St. Jude.		5 1 5	3 6 47	5 13	9 50	9 55
29	F	Serbians reached the Danube	1918	5 1 5	3 7 50	6 2	10 30	10 31
30	S	Great Fire at Tower of London ..	1884	5 0 5	4 8 53	6 56	11 12	11 24
31	S	22nd Sunday after Trinity.		4 59 5	5 9 53	7 55	11 58	—

Meteorological Notes for October, 1918.

October corresponds to April in Great Britain; the weather begins to be unpleasantly hot, with frequent thunder storms and sometimes heavy hailstorms.

BRISBANE.

ATMOSPHERIC PRESSURE.

(Barometer corrected and reduced to 32 deg. Fah., and Mean Sea Level and Standard Gravity at lat. 45 deg.)

Mean, 29.951 ins. Highest, 30.308 ins., 19th.
Lowest, 29.671 ins., 18th. Range, 0.637 in.

SHADE TEMPERATURE.

Mean, 9 a.m., dry bulb, 73.4 deg.; wet bulb, 68.9 deg.

Mean, 8 p.m., dry bulb, 78.4 deg.; wet bulb, 66.1 deg.

Grand Mean Temperature, 71.8 deg. Max. Shade Temperature, 100.1 deg. at 1.25 p.m., 28th. Min. Shade Temperature, 58.4 deg. at 5.45 a.m., 3rd.

RADIATION TEMPERATURE.

Max. in sun's rays (black bulb *in vacuo*), 157.4 deg., 31st. Min. on ground, 49.0 deg., 3rd.

WINDS.

N'y & S.E'y. Mean force 5.5 miles per hour.

RAINFALL.

(Gauge 2 feet above ground.)

Number of days on which rain fell (0.01 in. and over), 7. Greatest fall in 24 hours, 0.821 in., to 9 a.m. 26th. Grand total, 1.144 in.

NAUTICAL EPHEMERIS—GREENWICH TIME.

☾ Last Quar.	D. H. M. 4 12 53	☽ First Quar.	D. H. M. 19 12 29	Perigee	D. H. 3 21
● New Moon	11 12 50	○ Full Moon	27 2 8	Apogee	18 6
				Perigee	30 2

MEAN TIME AT NOON.					APPARENT NOON.		MEAN NOON.	Date
Moon's Age.	Moon's Meridian Passage.	Moon's Semi-diameter.	Moon's Horizontal Parallax.	Equat'n of Time to be applied to Mean Time	Sun's Declination.	Sun's Rt. Ascension.	Sidereal Time.	
D.	H. M.	' "	' "	M. S.	° ' "	H. M. S.	H. M. S.	
18-96	15 12	16 4	58 53	-10 17	53 10 11	12 29 20	12 39 39	1
19-96	16 10	16 8	59 6	10 36	3 33 28	12 32 58	12 43 36	2
20-96	17 8	16 10	59 14	10 55	3 56 42	12 36 35	12 47 32	3
21-96	18 6	16 10	59 16	11 13	4 19 53	12 40 13	12 51 29	4
22-96	19 2	16 9	59 13	11 31	4 43 2	12 43 52	12 55 25	5
23-96	19 57	16 7	59 6	11 49	5 6 7	12 47 30	12 59 22	6
24-96	20 49	16 4	58 53	12 6	5 29 8	12 51 10	13 3 18	7
25-96	21 39	15 59	58 36	12 23	5 52 5	12 54 49	13 7 15	8
26-96	22 28	15 53	58 14	12 40	6 14 58	12 58 29	13 11 11	9
27-96	23 17	15 46	57 47	12 56	6 37 46	13 2 10	13 15 8	10
28-96	* *	15 37	57 16	13 11	7 0 28	13 5 51	13 19 5	11
0-46	0 6	15 28	56 41	13 26	7 23 5	13 9 32	13 23 1	12
1-46	0 54	15 18	56 6	13 41	7 45 36	13 13 14	13 26 58	13
2-46	1 43	15 9	55 32	13 55	8 8 0	13 16 57	13 30 54	14
3-46	2 32	15 1	55 1	14 8	8 30 18	13 20 40	13 34 51	15
4-46	3 21	14 54	54 37	14 21	8 52 28	13 24 24	13 38 47	16
5-46	4 10	14 49	54 20	14 33	9 14 31	13 28 8	13 42 44	17
6-46	4 57	14 47	54 12	14 45	9 36 25	13 31 53	13 46 40	18
7-46	5 44	14 48	54 14	14 56	9 58 11	13 35 38	13 50 37	19
8-46	6 29	14 51	54 27	15 7	10 19 49	13 39 24	13 54 34	20
9-46	7 14	14 58	54 50	15 17	10 41 17	13 43 10	13 58 30	21
10-46	7 59	15 7	55 23	15 26	11 2 35	13 46 58	14 2 27	22
11-46	8 45	15 17	56 3	15 35	11 23 44	13 50 46	14 6 23	23
12-46	9 31	15 30	56 48	15 43	11 44 42	13 54 34	14 10 20	24
13-46	10 20	15 43	57 35	15 50	12 5 30	13 58 23	14 14 16	25
14-46	11 11	15 55	58 20	15 56	12 26 6	14 2 13	14 18 13	26
15-46	12 5	16 5	59 0	16 2	12 46 31	14 6 4	14 22 9	27
16-46	13 2	16 14	59 30	16 7	13 6 44	14 9 55	14 26 6	28
17-46	14 1	16 19	59 49	16 12	13 26 44	14 13 48	14 30 3	29
18-46	15 1	16 21	59 56	16 15	13 46 32	14 17 41	14 33 59	30
19-46	16 1	16 20	59 52	16 18	14 6 7	14 21 34	13 37 56	31

SIGNS OF THE ZODIAC.

♈ Aries	The Ram.
♉ Taurus	The Bull.
♊ Gemini	The Twins.
♋ Cancer	The Crab.
♌ Leo	The Lion.
♍ Virgo	The Virgin.
♎ Libra	The Balance.
♏ Scorpio	The Scorpion.
♐ Sagittarius	The Archer.
♑ Capricornus	The Goat.
♒ Aquarius	The Water-Bearer.
♓ Pisces	The Fishes.

CONJUNCTION. ☾

OPPOSITION. ☽

h. Hours.	Deg. of Arc, or Ther.
m. Minutes of time.	Minutes of Arc.
s. Seconds of time.	Seconds of Arc.

THE PLANETS.

Names of the Planets.	Periodical Revolutions.	Time of Rotation on Axis.	Hourly Motion in their Orbits in Miles.
	Yrs. d. h. m. s.	d. h. m. s.	Miles.
Sun	...	25 7 48 0	...
Mercury	0 87 23 15 44	1 0 5 28	100,000
Venus	0 224 16 49 8	0 23 21 21	80,000
Moon	0 27 7 43 0	27 7 43 0	2,280
Earth	1 0 6 9 0	0 23 56 4	68,000
Mars	1 321 23 31 0	1 0 37 0	55,000
Jupiter	11 317 14 2 0	0 9 56 0	30,000
Saturn	29 164 5 16 0	0 10 16 0	22,000
Uranus	84 26 17 21 0
Neptune	164 26 17 5 0

PHASES OF THE MOON.

	D. H.M.		D. H.M.
Last Qtr.	3 5·95 p.m.	First Qtr.	19 6·13 a.m.
New Moon	11 2·5 a.m.	Full Moon	26 11·42 a.m.
Apogee,	16 0·20 a.m.	Perigee,	27 Mid'night

ASTRONOMICAL NOTES.

	1st—H. M.	15th—H. M.
☿ Venus sets	8 33 p.m.	sets 8 57 p.m.
♂ Mars sets	10 49 p.m.	sets 10 36 p.m.
♃ Jupiter rises	2 22 a.m.	rises 1 33 a.m.
♄ Saturn rises	2 49 a.m.	rises 1 57 a.m.

Venus evening star.

ASTRONOMICAL PHENOMENA.

Nov. 6	7·16 a.m.,	Jupiter in conjun. with moon.
" 6	9·55 p.m.,	Saturn in conjun. with moon.
" 14	2·45 a.m.,	Venus in conjun. with moon.
" 16	10. 0 a.m.,	Mars in conjun. with moon.

The times of rising and setting of the sun and moon are for the upper limb, corrected for parallax and refraction. Brisbane standard time.

Date.	Day.	NOTABLE EVENTS.	THE SUN		THE MOON		High Water on Brisbane Bar.	
			Rises	Sets	Rises	Sets	Morn.	Attn.
		and Monmouth sunk off Chile ..1914	H. M.	H. M.	P. M.	A. M.	H. M.	H. M.
1	M	All Saints' Day. [H.M.S.S. Good Hope	4 58 6	5 10 48	8 56	0 14	0 48	
2	Th	Austria surrenders	4 57 6	6 11 39	9 59	1 11	1 44	
3	W	(Ship Luna arr. in Moreton Bay ..1849	4 57 6	6	A. M.	11 2	2 17	2 47
4	Th	Geo. Peabody, Philanthropist, died 1869	4 56 6	7 0 24	P. M.	3 33	3 56	
5	F	Britain declares war on Turkey....1914	4 55 6	8	1 7	1 4	4 54	5 8
6	S	British Protectorate S.E. N. Guinea '84	4 55 6	9	1 46	2 3	6 5	6 12
7	S	23rd Sunday after Trinity.	4 54 6	10	2 25	3 0	7 1	7 6
8	M	Railway to Barcaldine opened1886	4 53 6	10	3 3	3 57	7 48	7 52
9	Th	Kaiser Wilhelm abdicates	4 53 6	11	3 42	4 53	8 29	8 33
10	W	First sheep landed at Port Phillip..1835	4 52 6	12	4 22	5 49	9 8	9 13
11	Th	Germany accepts the Armistice ..1918	4 52 6	13	5 4	6 43	9 46	9 52
12	F	Germans occupy Ghent	4 51 6	14	5 49	7 36	10 23	10 30
13	S	Death of Lord Roberts announced..1914	4 51 6	15	6 35	8 26	11 0	11 9
14	S	24th Sunday after Trinity.	4 50 6	15	7 24	9 13	11 37	11 49
15	M	H. M. S. Hawk torpedoed North Sea 1914	4 50 6	16	8 14	9 57	--	0 15
16	Th	John Bright born	4 49 6	17	9 5	10 37	0 30	0 54
17	W	Cleveland Railway opened	4 49 6	18	9 56	11 16	1 18	1 36
18	Th	P'ce Chas., Den'k, el'd King Norway1905	4 48 6	18	10 48	11 52	2 17	2 24
19	F	Arrival last convict ship in Sydney1840	4 48 6	19	11 40	A. M.	3 21	3 21
20	S	John Williams, missionary, killed..1839	4 48 6	19	P. M.	0 28	4 27	4 34
21	S	25th Sunday after Trinity.	4 47 6	20	1 28	1 3	5 33	5 30
22	M	General Havelock died.1857	4 47 6	21	2 24	1 40	6 30	6 29
23	Th	Serbian Army severely defeated....1915	4 47 6	22	3 24	2 19	7 20	7 18
24	W	Tasmania first visited by Europeans1642	4 46 6	23	4 26	3 1	8 4	8 5
25	Th	Bulwark expl'd, Sheerness, 700 lives1914	4 46 6	23	5 30	3 48	8 47	8 51
26	F	First electric telegraph, S. Aus., ..1855	4 46 6	24	6 35	4 41	9 31	9 38
27	S	Parliament House, Melb., opened..1856	4 46 6	25	7 39	5 39	10 16	10 26
28	S	First Sunday in Advent.	4 46 6	26	8 38	6 42	11 2	11 16
29	M	Montenegro united with Serbia1918	4 46 6	26	9 33	7 47	11 49	--
30	Th	St. Andrew.	4 46 6	27	10 22	8 52	0 9	0 37

Meteorological Notes for November, 1918.

November corresponds to May in Great Britain. Summer has now fairly set in. Thunder and hail storms are frequent.

BRISBANE.

ATMOSPHERIC PRESSURE.

Barometer corrected and reduced to 32 deg. Fah. and Mean Sea Level and Standard Gravity at lat. 45 deg.)

Mean, 29·944 ins. Highest, 30·155 ins., 30th.
Lowest, 29·592 ins., 23th. Range, 0·564 in.

SHADE TEMPERATURE.

Mean, 9 a.m., dry bulb, 75·8 deg., wet bulb, 67·3 deg.
Mean, 3 p.m., dry bulb, 79·9 deg.; wet bulb, 69·0 deg.

Grand Mean Temperature, 73·8 deg. Max. in shade, 92·3 deg. at 2·45 p.m., 1st. Min. in shade, 56·5 deg. at 5·15 a.m., 30th.

RADIATION TEMPERATURE.

Max. in sun's rays (black bulb *in vacuo*), 153·5 deg., 1st. Min. on ground, 51·6 deg., 4th.

WINDS.

N.E'ly. Mean force 4·7 miles per hour.

RAINFALL.

Gauge 2 feet above ground

Number of days on which rain fell (0·01 in. and over), 7. Greatest fall in 24 hours, 1·672 in. to 9 a.m. 21st. Grand total, 2·159 ins.

NAUTICAL EPHEMERIS—GREENWICH TIME.

(Last Quar.	D. H. M.	2 19 35) First Quar.	D. H. M.	18 8 12	Apogee	15 2
● New Moon	10 4 5		○ Full Moon	25 13 42		Perigee	27 2

MEAN TIME AT NOON.					APPARENT NOON.		MEAN NOON.	Date.
Moon's Age.	Moon's Meridian Passage.	Moon's Semi-diameter.	Moon's Horizontal Parallax.	Equat'n of Time to be applied to Mean Time	Sun's Declination.	Sun's Rt. Ascension.	Sidereal Time.	
D.	H. M.	' "	' "	M. S.	° ' "	H. M. S.	H. M. S.	
20:46	16 58	16 16	59 38	-16 20	14 25 29	14 25 29	14 41 52	1
21:46	17 53	16 11	59 18	16 21	14 44 37	14 29 24	14 45 49	2
22:46	18 46	16 4	58 53	16 21	15 3 30	14 33 21	14 49 45	3
23:46	19 36	15 56	58 25	16 21	15 22 9	14 37 18	14 53 42	4
24:46	20 24	15 48	57 56	16 20	15 40 32	14 41 16	14 57 38	5
25:46	21 12	15 40	57 26	16 17	15 58 40	14 45 14	15 1 35	6
26:46	22 0	15 32	56 57	16 14	16 16 32	14 49 14	15 5 32	7
27:46	22 48	15 24	56 27	16 10	16 34 8	14 53 15	15 9 28	8
28:46	23 36	15 16	55 58	16 6	16 51 27	14 57 16	15 13 25	9
29:46	* *	15 8	55 30	16 0	17 8 29	15 1 18	15 17 21	10
0:83	0 25	15 1	55 4	15 53	17 25 13	15 5 21	15 21 18	11
1:83	1 14	14 55	54 40	15 46	17 41 40	15 9 25	15 25 14	12
2:83	2 3	14 50	54 22	15 38	17 57 47	15 13 30	15 29 11	13
3:83	2 51	14 46	54 9	15 29	18 13 36	15 17 35	15 33 7	14
4:83	3 38	14 45	54 4	15 19	18 29 6	15 21 42	15 37 4	15
5:83	4 23	14 46	54 8	15 9	18 44 17	15 25 49	15 41 1	16
6:83	5 8	14 50	54 21	14 57	18 59 7	15 29 57	15 44 57	17
7:83	5 52	14 56	54 45	14 45	19 13 37	15 34 6	15 48 54	18
8:83	6 36	15 5	55 19	14 32	19 27 46	15 38 16	15 52 50	19
9:83	7 21	15 17	56 2	14 18	19 41 34	15 42 26	15 56 47	20
10:83	8 8	15 31	56 52	14 3	19 55 0	15 46 37	16 0 43	21
11:83	8 57	15 46	57 47	13 48	20 8 5	15 50 49	16 4 40	22
12:83	9 49	16 1	58 42	13 31	20 20 48	15 55 2	16 8 36	23
13:83	10 45	16 15	59 32	13 14	20 33 7	15 59 16	16 12 33	24
14:83	11 44	16 26	60 13	12 56	20 45 5	16 3 30	16 16 30	25
15:83	12 46	16 33	60 40	12 38	20 56 38	16 7 45	16 20 26	26
16:83	13 48	16 36	60 50	12 19	21 7 49	16 12 1	16 24 23	27
17:83	14 49	16 34	60 43	11 59	21 18 35	16 16 18	16 28 19	28
18:83	15 47	16 28	60 21	11 38	21 28 57	16 20 35	16 32 16	29
19:83	16 41	16 19	59 48	11 16	21 38 55	16 24 53	16 36 12	30

The earth makes 366 revolutions in 365 days (nearly); therefore an instant of Star time is shorter than a corresponding instant of Sun time. Table (I) converts Sun into equivalent Star time; (II) Star time into Sun time.

To convert sidereal into equivalent Greenwich time add the h, m, and s in (I) to the Star time at noon — 24 hours if necessary, i.e., $MT = * RA - \odot RA$

To convert Sun time into equivalent Star time $* ST = MT + \odot RA$

TO FIND MERIDIAN PASSAGE OF STAR.

From $* RA$ take $\odot RA$ = mean time, nearly, take of Table (I) the equivalents and adding will give very nearly correct time. Another equivalent for first equivalent will give instant of passage. If any other longitude than Greenwich is used a proportional change in Sun's mean place must be allowed for, which for this longitude will be nearly half way between the two proximate noons.

An easy way of rating clocks is to place a hair in a tube sliding inside a small telescope vertically so that the focus of rays coming through the object glass will nearly correspond with the position of the hair—find the time of a bright Star's transit and point and fix the telescope in that position, note the time of the momentary dimming of the Star and convert the sidereal intervals of transit in solar time; it will be advisable to remove the inverting glasses and thus convert the instrument into an astronomical telescope.

PHASES OF THE MOON.

D. H.M. D. H.M.
 Last Quar. 3 2.29 a.m. First Quar. 19 0 40 a.m.
 New Moon 10 8 4 p.m. Full Moon 25 10.39 p.m.
 Apogee, 13 3.30 p.m. Perigee, 26 10.25 a.m.

ASTRONOMICAL NOTES.

1st—H. M. 15th—H. M.
 ♀ Venus sets 9 19 p.m. sets 9 28 p.m.
 ♂ Mars sets 10 18 p.m. sets 10 0 p.m.
 ♃ Jupiter rises 0 36 a.m. rises 11 40 p.m.
 ♄ Saturn rises 0 58 a.m. rises 0 5 a.m.
 Venus evening star.

ASTRONOMICAL PHENOMENA.

Dec. 3 6.49 p.m., Jupiter in conjun. with moon.
 " 4 6.58 a.m., Saturn in conjun. with moon.
 " 14 4.25 p.m., Venus in conjun. with moon.
 " 15 4.6 p.m., Mars in conjun. with moon.
 " 22—Solstice—Longest Day.

The times of rising and setting of the sun and moon are for the upper limb, corrected for parallax and refraction. Brisbane standard time.

Date.	Day.	NOTABLE EVENTS.	THE SUN		THE MOON.		High Water on Brisbane Bar.	
			Rises	Sets	Rises.	Sets.	Morn.	Aftn.
1	W	Queen Alexandra born.....	1844	4 46 6	28 11 6	9 56 1	6 1	27
2	Th	Brisbane River explored.....	1829	4 46 6	29 11 47	10 58 2	8 2	21
3	F	Tasmania separated from N.S.W.	1825	4 46 6	30 A.M.	11 58 3	16 3	24
4	S	Northern Rly. to Ch. Towers open.	1882	4 46 6	30 0 26	P.M.	4 30 4	32
5	S	2nd Sunday in Advent.		4 46 6	31 1 4	1 52 5	44 5	33
6	M	Jerusalem occupied by British	1917	4 46 6	32 1 42	2 48 6	41 6	35
7	Th	Allies on the Rhine	1918	4 46 6	33 2 21	3 43 7	28 7	25
8	W	Pacific (all-red) cable opened.....	1902	4 46 6	33 3 2	4 37 8	10 8	10
9	Th	Allied retreat in Serbia	1915	4 47 6	34 3 45	5 30 8	49 8	51
10	F	Separation Day.		4 47 6	35 4 31	6 21 9	26 9	30
11	S	Fire at Roma Bore extinguished..	1908	4 47 6	35 5 19	7 10 3	10 9	
12	S	3rd Sunday in Advent.		4 47 6	36 6 8	7 53 10	40 10	48
13	M	Battle of Prestonpans	1715	4 47 6	37 6 58	8 36 11	16 11	27
14	Th	Sir Douglas Haig takes command.....	1915	4 48 6	37 7 49	9 15 11	50 —	
15	W	R'khampston procl'd Municipality..	1860	4 48 6	38 8 41	9 52 0	7 0	24
16	Th	Governor Darling arrived Sydney ..	1819	4 48 6	39 9 32	10 27 0	49 1	0
17	F	Samuel Rogers, poet and banker, d.	1856	4 49 6	39 10 24	11 2 1	35 1	40
18	S	Severe Hailstorm, Brisbane	1866	4 49 6	40 11 17	11 37 2	27 2	25
19	S	4th Sunday in Advent.		4 49 6	40 P.M.	A.M.	3 29 3	19
20	M	Secession of Southern States.....	1860	4 50 6	41 1 7	0 14 4	36 4	25
21	Th	St. Thomas.		4 50 6	41 2 6	0 53 5	47 5	43
22	W	"George Eliot" died	1880	4 51 6	42 3 8	1 36 6	45 6	46
23	Th	Lord Romilly died	1874	4 51 6	42 4 11	2 24 7	37 7	42
24	F	W. M. Thackeray died, aged 54....	1865	4 52 6	43 5 16	3 18 8	37 8	35
25	S	Christmas Day.		4 52 6	43 6 20	4 19 9	15 9	26
26	S	1st Sunday after Christmas.		4 53 6	44 7 18	5 24 10	2 10	16
27	M	St. John Evangelist.		4 54 6	44 8 12	6 31 10	48 11	7
28	Th	Innocents' Day. Cyclone N. Ter'ty	1892	4 54 6	44 9 0	7 39 11	33 11	59
29	W	Tay Bridge destroyed by storm	1879	4 55 6	45 9 44	8 45 —	— 0	17
30	Th	Exchange, Sydney. opened.....	1857	4 55 6	45 10 25	9 47 0	52 1	2
31	F	G. Higinbotham, C.J. of Vic., died	1892	4 56 6	45 11 5	10 48 1	47 1	51

Meteorological Notes for December, 1918.

December corresponds to June in Great Britain. It is usually a month of fierce sunshine; thunderstorms are frequent; the nights are sometimes pleasantly cool.

BRISBANE.

ATMOSPHERIC PRESSURE.

(Barometer corrected and reduced to 32 deg. Fah. and Mean Sea Level and Standard Gravity at lat 45 deg.)

Mean, 29.948 ins. Highest, 30.154 ins., 22nd.
 Lowest, 29.591 ins., 26th. Range, 0.563 ins.

SHADE TEMPERATURE.

Mean, 9 a.m., dry bulb, 78.2 deg.; wet bulb, 69.4 deg.
 Mean, 3 p.m., dry bulb, 80.8 deg.; wet bulb, 70.4 deg.

Grand Mean Temperature, 76.1 deg. Max. in shade, 101.1 deg., at 11.55 a.m., 3rd. Min. in shade, 57.9 deg., at 4.10 a.m., 1st.

RADIATION TEMPERATURE.

Max. in sun's rays (black bulb in vacuo), 157.2 deg., 3rd. Min. on ground, 58.4 deg., on 1st.

WINDS.

N. & N.E. Mean force 5.1 miles per hour.

RAINFALL.

(Gauge 2 feet above ground).
 Number of days on which rain fell (0.01 in. and over), 7. Greatest fall in 24 hours, 0.516 in. to 9 a.m. 18th. Grand total, 0.884 inches.

NAUTICAL EPHEMERIS—GREENWICH TIME.

☾ Last Quar.	D. H. M.	☉ Full Moon	D. H. M.	Apogee	D. H. M.
● New Moon	2 4 29	☾ Last Quar.	25 0 38	Perigee	12 17
☾ First Quar.	9 22 3		31 16 34		25 12
	18 2 40				

MEAN TIME AT NOON.					APPARENT NOON.			MEAN NOON.			Date
Moon's Age.	Moon's Meridian Passage.	Moon's Semi-diameter.	Moon's Horizontal Parallax.	Equat n of Time to be applied to Mean Time	Sun's Declination.	Sun's Rt. Ascension.	Sidereal Time.				
D.	H. M.	' "	' "	M. S.	° ' "	H. M. S.	H. M. S.				
20 83	17 33	16 8	59 7	-10 54	s21 48 28	16 29 12	16 40 9				1
21 83	18 23	15 56	58 24	10 32	21 57 36	16 33 31	16 44 5				2
22 83	19 10	15 44	57 40	10 8	22 6 19	16 37 52	16 48 2				3
23 83	19 58	15 33	57 0	9 44	22 14 36	16 42 12	16 51 53				4
24 83	20 45	15 23	56 22	9 19	22 22 27	16 46 33	16 55 55				5
25 83	21 32	15 14	55 49	8 54	22 29 52	16 50 55	16 59 52				6
26 83	22 20	15 6	55 21	8 28	22 36 51	16 55 18	17 3 48				7
27 83	23 9	14 59	54 56	8 2	22 43 23	16 59 41	17 7 45				8
28 83	23 57	14 54	54 35	7 35	22 49 28	17 4 4	17 11 41				9
0 08	* *	14 49	54 18	7 8	22 55 7	17 8 28	17 15 38				10
1 08	0 46	14 46	54 6	6 41	23 0 18	17 12 52	17 19 34				11
2 08	1 33	14 44	53 58	6 13	23 5 2	17 17 17	17 23 31				12
3 08	2 19	14 43	53 57	5 44	23 9 18	17 21 42	17 27 28				13
4 08	3 4	14 45	54 2	5 16	23 13 7	17 26 7	17 31 24				14
5 08	3 48	14 48	54 16	4 47	23 16 28	17 30 32	17 35 21				15
6 08	4 32	14 54	54 38	4 18	23 19 21	17 34 58	17 39 17				16
7 08	5 15	15 3	55 10	3 48	23 21 46	17 39 24	17 43 14				17
8 08	6 0	15 14	55 50	3 19	23 23 42	17 43 50	17 47 10				18
9 08	6 46	15 28	56 40	2 49	23 25 11	17 48 17	17 51 7				19
10 08	7 35	15 43	57 36	2 20	23 26 12	17 52 43	17 55 3				20
11 08	8 27	15 59	58 35	1 50	23 26 44	17 57 9	17 59 0				21
12 08	9 23	16 15	59 33	1 20	23 26 48	18 1 36	18 2 57				22
13 08	10 23	16 29	60 24	0 50	23 26 24	18 6 2	18 6 53				23
14 08	11 26	16 39	61 2	0 20	23 25 31	18 10 29	18 10 50				24
15 08	12 29	16 45	61 23	+0 9	23 24 10	18 14 55	18 14 46				25
16 08	13 31	16 45	61 23	0 38	23 22 21	18 19 22	18 18 43				26
17 08	14 29	16 40	61 3	1 8	23 20 4	18 23 48	18 22 39				27
18 08	15 25	16 30	60 27	1 37	23 17 19	18 28 14	18 26 36				28
19 08	16 17	16 17	59 39	2 7	23 14 5	18 32 40	18 30 32				29
20 08	17 7	16 2	58 45	2 36	23 10 24	18 37 6	18 34 29				30
21 08	17 55	15 47	57 50	3 4	25 6 14	18 41 31	18 38 26				31

TWELVE O'CLOCK NOON, GREENWICH MEAN TIME, AS COMPARED
WITH THE FOLLOWING PLACES.

	H. M.		H. M.		H. M.
Adelaide.....	9 14 P.M.	Dublin	11 35 A.M.	Pekin	7 46 P.M.
Amsterdam	0 20 P.M.	Edinburgh.....	11 47 A.M.	Penzance	11 38 A.M.
Athens	1 35 P.M.	Florence.....	0 45 P.M.	Philadelphia.....	6 59 A.M.
Berlin	0 54 P.M.	Glasgow.....	11 43 A.M.	Prague	0 58 P.M.
Berne	0 30 P.M.	Jerusalem.....	2 21 P.M.	Quebec	7 15 A.M.
Bombay	4 52 P.M.	Lisbon	11 43 A.M.	Rockhampton.....	10 4 P.M.
Boston, U.S.....	7 18 A.M.	Madras	5 21 P.M.	Rome	0 50 P.M.
Brisbane	10 12 P.M.	Madrid	11 45 A.M.	Rotterdam.....	0 18 P.M.
Brussels	0 17 P.M.	Malta	0 58 P.M.	St. Petersburg....	2 1 P.M.
Calcutta	5 54 P.M.	Melbourne.....	9 40 P.M.	Stockholm.....	1 12 P.M.
Capetown	1 14 P.M.	Moscow	2 30 P.M.	Stuttgart.....	0 37 P.M.
Constantinople ..	1 56 P.M.	Munich	0 46 P.M.	Suez	2 10 P.M.
Copenhagen	0 50 P.M.	New York	7 4 A.M.	Sydney	10 5 P.M.
Cooktown	9 40 P.M.	Paris	0 9 P.M.	Vienna.....	1 6 P.M.

HIGH WATER AT INSKIP POINT.

(For Mary River Heads add 0h. 57m.; Maryborough wharves, add 3h. 27m.;
Burnett Heads add 0h. 42m.)

DATE.	JANUARY.		FEBRUARY.		MARCH.		APRIL.		MAY.		JUNE.		DATE.
	Morning.	Aftern.	Morning.	Aftern.	Morning.	Aftern.	Morning.	Aftern.	Morning.	Aftern.	Morning.	Aftern.	
1	3 19	3 55	5 25	5 58	5 15	5 46	6 45	7 6	7 7	7 20	7 52	8 10	1
2	4 31	5 5	6 29	6 57	6 16	6 42	7 26	7 45	7 38	7 56	8 29	8 46	2
3	5 38	6 10	7 22	7 46	7 6	7 28	8 3	8 21	8 15	8 33	9 3	9 20	3
4	6 40	7 9	8 8	8 30	7 49	8 9	8 38	8 53	8 55	9 6	9 36	9 56	4
5	7 36	8 0	8 50	9 7	8 27	8 45	9 11	9 28	9 21	9 40	10 13	10 30	5
6	8 23	8 46	9 26	9 43	9 1	9 18	9 43	10 3	9 58	10 17	10 50	11 10	6
7	9 6	9 27	10 2	10 21	9 35	9 53	10 22	10 41	10 36	10 55	11 37	7
8	9 45	10 9	10 39	10 59	10 12	10 29	11 1	11 27	11 19	11 45	0 2	0 28	8
9	10 28	10 49	11 23	11 49	10 48	11 8	11 53	0 14	0 54	1 21	9
10	11 12	11 38	0 16	11 36	0 22	0 50	0 40	1 8	1 52	2 20	10
11	0 5	0 43	1 11	0 2	0 29	1 18	1 50	1 37	2 5	2 51	3 22	11
12	0 32	0 59	1 40	2 9	0 59	1 27	2 20	2 50	2 35	3 5	3 55	4 27	12
13	1 26	1 55	2 41	3 12	1 59	2 30	3 21	3 52	3 36	4 6	4 57	5 29	13
14	2 25	2 54	3 43	4 15	3 1	3 34	4 22	4 51	4 35	5 5	5 59	6 28	14
15	3 24	3 55	4 44	5 15	4 6	4 35	5 30	5 44	5 32	5 59	6 56	7 22	15
16	4 25	4 53	5 41	6 7	5 5	5 31	6 8	6 33	6 26	6 51	7 47	8 20	16
17	5 21	5 48	6 31	6 54	5 57	6 22	6 56	7 16	7 14	7 38	8 36	8 58	17
18	6 13	6 36	7 13	7 34	6 44	7 5	7 38	7 58	8 1	8 23	9 20	9 41	18
19	6 59	7 19	7 52	8 10	7 26	7 55	8 19	8 39	8 46	8 57	10 5	10 28	19
20	7 39	7 58	8 29	8 46	8 4	8 23	8 59	9 19	9 30	9 54	10 51	11 18	20
21	8 17	8 35	9 2	9 19	8 39	8 58	9 40	10 4	10 19	10 43	11 47	21
22	8 52	9 8	9 36	9 55	9 15	9 35	10 28	10 53	11 8	11 41	0 16	0 45	22
23	9 25	9 41	10 14	10 32	9 56	10 16	11 24	11 57	0 14	1 14	1 45	23
24	10 9	10 17	10 54	11 19	10 39	11 2	0 32	0 45	1 17	2 15	2 45	24
25	10 35	10 54	11 49	11 34	1 6	1 42	1 50	2 22	3 15	3 49	25
26	11 17	11 44	0 22	0 53	0 9	0 43	2 18	2 52	2 54	3 24	4 16	4 43	26
27	0 13	1 29	2 5	1 18	1 56	3 25	4 1	3 54	4 26	5 12	5 38	27
28	0 41	1 12	2 45	3 23	2 33	3 12	4 31	5 0	4 53	5 20	6 3	6 27	28
29	1 46	2 20	3 49	4 39	3 49	4 24	5 28	5 53	5 47	6 10	6 50	7 11	29
30	2 57	3 25	4 57	5 28	6 17	6 39	6 32	6 56	7 30	30
31	4 14	4 49	5 55	6 21	7 13	7 33	31

INSKIP POINT TIDE TABLE, 1920—Continued.

DATE.	JULY.		AUGUST.		SEPTEMBER.		OCTOBER.		NOVEMBER.		DECEMBER.		DATE.
	Morning.	Aftern.	Morning.	Aftern.	Morning.	Aftern.	Morning.	Aftern.	Morning.	Aftern.	Morning.	Aftern.	
1	8 8	8 26	8 54	9 12	9 36	9 56	9 57	10 18	11 26	11 57	0 45	0 14	1
2	8 44	9 0	9 28	9 43	10 15	10 32	10 40	11 3	0 30	0 45	0 16	2
3	9 15	9 33	9 59	10 18	10 54	11 19	11 36	1 5	2 50	2 54	3 25	3
4	9 50	10 8	10 36	10 53	11 49	0 9	0 42	3 24	3 57	3 56	4 28	4
5	10 25	10 43	11 17	11 43	0 20	0 53	1 17	1 55	2 16	4 30	4 56	5 23	5
6	11 2	11 26	0 13	1 28	2 5	2 32	3 10	3 24	5 27	5 50	6 14	6
7	11 50	0 41	1 12	2 44	3 23	0 53	4 22	6 18	6 41	6 37	7 0	7
8	0 17	0 42	1 48	2 21	4 3	4 38	0 53	5 26	7 4	7 23	7 20	7 40	8
9	1 12	1 41	2 58	3 36	5 13	5 45	1 17	6 30	7 43	8 1	7 59	8 17	9
10	2 13	2 46	4 15	4 50	6 15	6 42	2 32	7 45	8 20	8 38	8 36	8 53	10
11	3 21	3 56	5 27	5 59	7 6	7 29	3 47	8 25	9 13	9 10	9 10	9 26	11
12	4 31	5 6	6 30	6 58	7 50	8 10	6 44	8 59	9 45	9 43	9 43	10 1	12
13	5 40	6 12	7 23	7 45	8 29	8 47	8 41	9 34	10 7	10 26	10 20	10 37	13
14	6 42	7 10	8 9	8 31	9 5	9 21	9 15	9 34	10 45	11 4	10 55	11 17	14
15	7 37	8 1	8 50	9 8	9 39	9 57	9 52	10 12	11 31	11 55	11 42	15
16	8 25	8 47	9 26	9 44	10 16	10 36	10 30	10 50	0 23	0 7	0 32	16
17	9 8	9 27	10 5	10 23	10 55	11 19	11 11	11 40	0 50	1 16	0 53	1 25	17
18	9 47	10 9	10 44	11 3	11 48	0 8	1 45	2 13	1 54	2 24	18
19	10 28	10 50	11 30	11 57	0 16	0 44	0 34	1 3	2 42	3 12	2 52	3 24	19
20	11 13	11 50	0 25	1 13	1 43	1 31	2 3	3 42	4 11	3 56	4 29	20
21	0 8	0 52	1 21	2 15	2 46	2 31	3 2	4 39	5 8	5 0	5 31	21
22	0 36	1 3	1 53	2 24	3 17	3 49	3 32	4 2	5 36	6 2	6 1	6 29	22
23	1 47	2 16	2 56	3 26	4 19	4 48	4 31	4 57	6 28	7 40	6 58	7 23	23
24	2 33	3 5	3 59	4 30	5 16	5 41	5 24	5 50	7 17	8 13	7 49	8 13	24
25	3 36	4 7	4 59	5 27	6 4	6 28	6 14	6 37	8 4	8 26	8 38	8 59	25
26	4 36	5 6	5 52	6 17	7 29	7 48	7 0	7 26	8 50	9 11	9 30	9 42	26
27	5 33	5 58	6 39	7 1	8 8	8 25	7 40	8 2	9 21	9 56	10 5	10 28	27
28	6 23	6 46	7 20	7 35	8 41	8 59	8 22	8 41	10 30	10 43	10 5	11 16	28
29	7 7	7 28	7 56	8 15	9 17	9 35	9 1	9 21	11 9	11 41	11 47	29
30	7 46	8 5	8 32	8 44	9 43	10 6	30
31	8 22	8 38	9 4	9 20	10 29	10 54	0 16	0 47	31

For The Narrows add 50 minutes; Port Alma add 20 minutes; Upper Flats add 1 hr. 40 minute

DATE.	JANUARY.		FEBRUARY.		MARCH.		APRIL.		MAY.		JUNE.		DATE.
	Morning.	Aftern.	Morning.	Aftern.	Morning.	Aftern.	Morning.	Aftern.	Morning.	Aftern.	Morning.	Aftern.	
1	H. M. 4 51	H. M. 5 30	H. M. 6 47	H. M. 7 13	H. M. 6 39	H. M. 7 3	H. M. 7 54	H. M. 8 9	H. M. 8 5	H. M. 8 20	H. M. 8 47	H. M. 9 3	1
2	6 4	6 32	7 40	8 2	7 29	7 52	8 25	8 40	8 36	8 51	9 21	9 39	2
3	6 57	7 23	8 22	8 41	8 9	8 27	8 26	9 13	9 7	9 24	9 56	10 13	3
4	7 50	8 12	9 1	9 22	8 44	9 1	9 30	9 47	9 49	9 59	10 29	10 47	4
5	8 33	8 53	9 42	10 0	9 19	9 37	10 4	10 20	10 15	10 33	11 3	11 21	5
6	9 15	9 39	10 18	10 35	9 54	10 12	10 36	10 55	10 50	11 7	11 40	6
7	9 59	10 19	10 54	11 10	10 37	10 44	11 12	11 32	11 27	11 46	0 1	0 21	7
8	10 40	10 59	11 30	11 50	11 2	11 18	11 52	0 7	0 46	1 14	8
9	11 35	11 39	0 10	11 38	11 59	0 12	0 37	0 29	0 57	1 46	2 17	9
10	0 1	0 33	0 59	0 20	1 6	1 40	1 29	2 1	2 55	3 33	10
11	0 22	0 49	1 32	2 4	0 46	1 15	2 14	2 51	2 35	3 14	4 16	4 54	11
12	1 38	1 50	2 38	3 19	1 50	2 24	3 33	4 14	3 54	4 35	5 30	6 0	12
13	2 23	2 59	4 2	4 43	3 5	3 46	4 53	5 27	5 9	5 41	6 26	6 51	13
14	3 40	4 20	5 18	5 51	4 30	5 7	5 57	6 20	6 8	6 32	7 14	7 39	14
15	4 57	5 30	6 16	6 39	5 41	6 8	6 52	7 2	6 54	7 14	8 2	8 22	15
16	5 59	6 22	7 0	7 20	6 32	6 53	7 22	7 44	7 38	7 58	8 42	9 12	16
17	6 45	7 4	7 42	8 0	7 12	7 34	8 2	8 18	8 16	8 35	9 28	9 15	17
18	7 26	7 45	8 16	8 32	7 53	8 8	8 35	8 52	8 54	9 16	10 12	10 34	18
19	8 3	8 20	8 48	9 3	8 25	8 50	9 11	9 31	9 39	10 9	10 56	11 8	19
20	8 36	8 52	9 21	9 39	8 56	9 15	9 52	10 13	10 22	10 45	11 41	20
21	9 9	9 27	9 55	10 12	9 32	9 51	10 34	10 56	11 9	11 34	0 4	0 31	21
22	9 45	10 1	10 28	10 46	10 8	10 27	11 18	11 43	11 59	1 59	1 34	22
23	10 18	10 33	11 4	11 23	10 47	11 6	0 10	0 25	0 57	2 8	2 45	23
24	10 50	11 7	11 44	11 30	11 53	0 41	1 18	1 34	2 12	3 27	4 7	24
25	11 26	11 44	0 7	0 33	0 19	2 0	2 41	2 53	3 37	4 46	5 20	25
26	0 5	1 6	1 44	1 32	3 31	4 18	4 20	4 57	5 52	6 15	26
27	0 28	0 56	2 26	3 14	2 14	3 1	4 58	5 36	5 32	6 0	6 37	6 57	27
28	1 30	2 5	4 7	4 56	3 52	4 43	6 4	6 28	6 22	6 44	7 18	7 38	28
29	2 47	3 33	5 37	6 11	5 25	5 59	6 50	7 9	7 3	7 23	7 57	8 13	29
30	4 24	5 9	6 26	6 50	7 29	7 49	7 43	8 1	8 29	8 45	30
31	5 49	6 19	7 11	7 33	8 16	8 31	31

HIGH WATER AT SEA HILL, KEPPEL BAY.

29

SEA HILL (KEPPEL BAY) TIDE TABLE, 1920—Continued.

For The Narrows add 50 minutes; Port Alma add 20 minutes; Upper Flats add 1 hour 40 minutes

DATE.	JULY.		AUGUST.		SEPTEMBER.		OCTOBER.		NOVEMBER.		DECEMBER.		DATE.
	Morning.	Aftern.	Morning.	Aftern.	Morning.	Aftern.	Morning.	Aftern.	Morning.	Aftern.	Morning.	Aftern.	
1	9 1	9 18	9 48	10 4	10 29	10 47	10 48	11 8	0 11	0 25	0 57	1
2	9 37	9 53	10 19	10 35	11 4	11 23	11 31	11 54	0 41	0 17	0 51	1 11	2
3	10 9	10 25	10 51	11 8	11 44	0 20	0 58	1 17	1 34	2 11	3
4	10 42	10 58	11 27	11 44	0 7	0 33	0 52	1 32	3 29	2 39	3 35	4 11	4
5	11 14	11 34	0 5	1 5	1 44	2 12	2 59	4 57	4 15	4 58	5 34	5
6	11 53	0 27	0 56	2 26	3 14	3 50	4 41	6 3	5 33	6 1	6 46	6
7	0 11	0 34	1 30	2 5	4 6	4 56	5 22	5 57	6 49	6 27	6 25	7 6	7
8	1 0	1 32	2 48	3 35	5 37	6 10	6 24	6 48	7 30	7 51	7 48	8 4	8
9	2 5	2 39	4 25	5 9	6 38	7 3	7 10	7 32	8 7	8 23	8 20	8 36	9
10	3 25	4 8	5 51	6 20	7 28	7 52	8 26	8 42	9 12	9 30	9 28	9 45	10
11	4 53	5 32	6 49	7 14	8 10	8 27	8 58	9 16	9 44	10 6	10 3	10 19	11
12	6 4	6 33	7 41	8 5	9 45	9 2	9 34	9 52	10 22	10 40	10 36	10 53	12
13	6 59	7 25	8 23	8 42	9 21	9 39	10 9	10 26	10 58	11 15	11 9	11 28	13
14	7 52	8 13	9 2	9 22	9 58	10 14	10 9	10 26	11 35	11 55	11 46	14
15	8 33	8 54	9 43	10 1	10 32	10 49	10 43	11 2	0 16	0 5	0 26	15
16	9 16	9 39	10 19	10 37	11 6	11 27	11 20	11 40	0 40	1 7	0 51	1 18	16
17	10 2	10 19	10 55	11 13	11 46	0 1	1 40	2 11	1 50	2 22	17
18	10 39	10 59	11 34	11 54	0 7	0 32	0 24	0 51	1 40	2 11	1 50	2 22	18
19	11 18	11 40	0 15	0 59	1 33	1 22	1 55	2 46	3 24	2 57	3 39	19
20	0 2	0 41	1 10	2 7	2 43	2 29	3 11	4 4	4 43	4 17	4 57	20
21	0 24	0 51	1 56	2 17	3 27	4 8	3 49	4 29	5 16	5 46	5 32	6 2	21
22	1 23	1 55	2 56	3 39	4 59	5 23	5 6	5 37	6 11	6 35	6 28	6 53	22
23	2 47	3 28	4 22	5 0	5 55	6 18	6 4	6 26	6 56	7 17	7 16	7 41	23
24	3 53	4 33	5 34	6 3	6 40	7 0	6 47	7 6	7 40	8 0	8 3	8 23	24
25	5 9	5 42	6 27	6 49	7 19	7 39	7 27	7 48	8 19	8 36	8 44	9 6	25
26	6 8	6 33	7 8	7 30	7 57	8 13	8 4	8 20	8 56	9 18	9 31	9 52	26
27	6 54	7 13	7 49	8 5	8 27	8 42	8 36	8 55	9 42	10 4	10 14	10 35	27
28	7 35	7 54	8 20	8 35	8 59	9 16	9 14	9 34	10 25	10 4	10 56	11 18	28
29	8 10	8 26	8 51	9 7	9 34	9 52	9 55	10 15	11 9	11 34	11 41	29
30	8 41	8 57	9 24	9 40	10 11	10 28	10 36	10 57	0 1	0 4	0 31	30
31	9 14	9 31	9 57	10 13	11 19	11 44	0 59	1 36	31

For Mackay Wharves add 30 minutes.

DATE.	JANUARY.		FEBRUARY.		MARCH.		APRIL.		MAY.		JUNE.		DATE
	Morning.	Aftern.	Morning.	Aftern.	Morning.	Aftern.	Morning.	Aftern.	Morning.	Aftern.	Morning.	Aftern.	
1	H. M.	H. M.	H. M.	H. M.	H. M.	H. M.	H. M.	H. M.	H. M.	H. M.	H. M.	H. M.	1
2	6 1	6 33	7 32	7 48	8 47	8 49	9 32	9 49	9 45	10 2	10 32	10 49	2
3	7 2	7 21	7 58	8 13	9 30	9 30	10 7	10 25	10 19	10 37	11 8	11 26	3
4	7 38	7 53	8 29	8 44	9 49	9 49	10 4	10 42	10 5	11 11	11 44	4
5	8 3	8 21	8 59	9 16	10 23	10 47	11 17	11 34	11 36	11 47	0 2	0 20	5
6	8 37	8 54	9 32	9 52	11 6	11 24	11 52	0 4	0 39	0 56	6
7	9 12	9 30	10 13	10 30	11 42	0 10	0 27	0 23	0 42	1 14	1 32	7
8	9 51	10 14	10 48	11 16	0 1	0 18	0 47	1 5	1 37	1 19	1 52	2 16	8
9	10 34	10 53	11 26	11 51	0 36	0 55	1 23	1 43	1 87	1 59	2 44	3 16	9
10	11 14	11 37	1 12	1 30	2 5	3 45	3 32	2 58	3 52	4 26	10
11	0 8	1 5	1 53	1 50	2 14	3 7	3 45	3 25	4 9	5	5 40	11
12	0 44	1 33	2 40	3 25	2 44	3 18	4 24	5 0	4 46	5 22	6 20	6 53	12
13	2 22	3 6	4 7	4 45	3 56	4 34	5 40	6 19	6 1	6 36	7 20	7 45	13
14	3 49	4 27	5 22	5 55	5 13	5 55	6 51	7 18	7 4	7 29	8 11	8 35	14
15	5 4	5 36	6 23	6 49	6 32	7 3	7 42	8 5	8 38	8 17	8 57	9 18	15
16	6 6	6 33	7 11	7 27	7 29	7 53	8 35	8 46	8 57	8 57	9 41	10 3	16
17	6 57	7 14	7 40	7 51	8 17	8 37	9 4	9 22	9 16	9 36	10 27	10 59	17
18	7 31	7 43	7 58	8 11	8 56	9 13	9 41	9 59	9 57	10 18	11 15	11 39	18
19	7 55	8 1	8 23	8 36	9 31	9 49	10 18	10 39	10 40	11 2	0 2	19
20	8 39	8 53	9 15	9 30	10 7	10 36	10 58	11 18	11 26	11 45	0 25	0 49	20
21	9 6	9 19	9 46	10 6	11 19	11 39	0 2	0 14	1 11	1 33	21
22	9 35	9 52	10 23	10 41	11 58	0 24	0 37	0 37	1 2	1 56	2 26	22
23	10 12	10 28	10 57	11 9	0 18	0 39	0 48	1 11	1 25	1 50	3 0	3 39	23
24	10 45	11 2	11 44	0 59	1 21	2 38	3 21	3 38	4 22	5 34	6 13	24
25	11 22	11 44	0 17	1 5	2 44	2 13	4 8	4 53	5 1	5 44	6 46	7 13	25
26	0 14	2 3	2 58	2 52	3 35	5 38	6 22	6 23	6 55	7 37	8 0	26
27	0 55	1 47	3 53	4 41	4 24	5 10	6 56	7 25	7 21	7 45	8 22	8 41	27
28	2 38	3 26	5 26	6 5	5 59	6 43	7 49	8 13	8 7	8 29	9 1	9 17	28
29	4 15	4 57	6 39	7 7	7 16	7 44	8 34	8 53	8 47	9 4	9 35	9 54	29
30	5 40	6 17	8 11	8 34	9 9	9 27	9 21	9 40	10 11	10 30	30
31	6 48	7 13	8 54	9 12	9 56	10 14	31

FLAT-TOP ISLAND TIDE TABLE, 1920—Continued.

For Mackay Wharves add 30 minutes

DATE.	JULY.		AUGUST.		SEPTEMBER.		OCTOBER.		NOVEMBER.		DECEMBER.		DATE.
	Morning.	Aftern.	Morning.	Aftern.	Morning.	Aftern.	Morning.	Aftern.	Morning.	Aftern.	Morning.	Aftern.	
1	H. M. 10 47	H. M. 11 5	H. M. 11 35	H. M. 11 52	H. M. 0 2	H. M. 0 19	H. M. 0 19	H. M. 0 40	H. M. 1 36	H. M. 2 4	H. M. 2 20	H. M. 2 58	1
2	11 24	11 41	0 10	0 39	0 57	1 1	1 22	2 38	3 20	3 39	4 21	2
3	11 58	0 26	0 43	1 16	1 36	1 45	1 22	4 4	4 50	5 0	5 42	3
4	0 16	0 31	1 1	1 19	1 59	2 29	2 52	3 36	5 37	6 19	6 23	6 56	4
5	0 51	1 8	1 36	1 57	3 6	3 50	4 22	5 12	6 55	7 23	7 21	7 46	5
6	1 25	1 43	2 22	2 56	4 36	5 22	5 57	6 41	7 48	8 12	8 10	8 31	6
7	2 13	2 30	3 33	4 15	6 12	6 54	7 14	7 42	8 33	8 53	8 50	9 8	7
8	3 2	3 36	4 58	5 42	7 26	7 55	8 9	8 32	9 10	9 29	9 26	9 44	8
9	4 15	4 50	6 28	7 4	8 23	8 47	8 54	9 11	9 47	10 4	10 2	10 20	9
10	5 32	6 14	7 36	8 5	9 9	9 30	9 31	9 50	10 23	10 41	10 39	10 56	10
11	6 52	7 51	8 33	8 57	9 49	10 10	10 9	10 26	10 59	11 18	11 15	11 33	11
12	7 49	8 18	9 19	9 42	10 30	10 48	10 45	11 3	11 35	11 54	11 55	12
13	8 43	9 6	10 4	10 26	11 8	11 26	11 21	11 39	0 13	0 10	0 26	13
14	9 30	9 53	10 48	11 9	11 46	11 58	0 31	0 50	0 45	1 3	14
15	10 17	10 40	11 30	11 49	0 3	0 22	0 17	0 35	1 9	1 27	1 20	1 37	15
16	11 3	11 26	0 9	0 41	0 59	0 55	1 13	1 46	2 9	1 57	2 21	16
17	11 48	0 28	0 48	1 19	1 57	1 32	2 20	2 37	3 9	2 51	3 21	17
18	0 9	0 31	1 6	1 26	1 59	2 28	2 19	2 51	3 45	4 21	3 56	4 32	18
19	0 52	1 12	1 45	2 8	3 0	3 37	3 24	4 2	4 56	5 32	5 6	5 46	19
20	1 32	1 53	2 38	3 12	4 17	4 53	4 39	5 18	6 9	6 43	6 22	6 55	20
21	2 19	2 51	3 48	4 27	5 34	6 14	5 56	6 32	7 9	7 33	7 21	7 47	21
22	3 26	4 3	5 5	5 46	6 48	7 15	7 2	7 26	7 56	8 20	8 13	8 37	22
23	4 57	5 36	6 25	6 57	7 40	8 3	7 49	8 11	8 40	9 0	8 59	9 19	23
24	5 59	6 35	7 24	7 48	8 25	8 44	8 32	8 50	9 18	9 39	9 42	10 4	24
25	7 4	7 30	8 12	8 33	9 1	9 18	9 8	9 26	10 0	10 20	10 29	10 52	25
26	7 54	7 18	8 52	9 10	9 35	9 44	10 2	10 43	11 5	11 39	11 17	11 39	26
27	8 38	8 56	9 27	9 45	10 10	10 27	10 20	10 41	11 29	11 52	0 3	27
28	9 14	9 32	10 2	10 19	10 46	11 3	11 1	11 21	0 16	0 26	0 49	28
29	9 50	10 9	10 37	10 54	11 21	11 40	11 42	0 40	1 3	1 11	1 33	29
30	10 26	10 44	11 11	11 27	0 1	0 4	0 26	1 26	1 51	1 56	2 26	30
31	11 1	11 18	11 45	0 50	1 13	3 0	3 40	31

For Dungeness or Mourilyan Harbour, subtract 25 minutes; Johnstone River
subtract 35 minutes.

DATE.	JANUARY.		FEBRUARY.		MARCH.		APRIL.		MAY.		JUNE.		DATE.
	Morning	Aftern.	Morning	Aftern.	Morning	Aftern.	Morning	Aftern.	Morning	Aftern.	Morning	Aftern.	
1	5 32	6 0	7 0	7 21	6 53	7 13	7 54	8 10	8 6	8 21	8 46	8 58	1
2	6 26	6 47	7 43	8 3	7 33	7 52	8 26	8 39	8 6	8 49	9 16	9 26	2
3	7 8	7 28	8 23	8 40	8 10	8 27	8 54	9 8	8 35	9 15	9 42	10 2	3
4	7 50	8 12	8 58	9 14	8 43	8 58	9 20	9 33	9 35	9 45	10 21	10 43	4
5	8 33	8 51	9 28	9 47	9 13	9 25	9 51	10 10	10 4	10 25	11 6	11 30	5
6	9 10	9 26	10 8	10 33	9 40	10 0	10 30	10 53	10 47	11 11	11 55	6
7	9 46	10 9	10 52	11 17	10 19	10 40	11 18	11 43	11 36	0 22	0 54	7
8	10 34	11 5	11 41	11 3	11 27	0 10	0 3	0 32	1 17	2 3	8
9	11 27	11 54	0 7	0 37	11 53	0 41	1 16	1 5	1 42	2 41	3 22	9
10	0 24	1 10	1 44	0 19	0 52	1 53	2 35	2 21	3 1	4 0	4 34	10
11	1 55	1 31	2 25	3 5	1 27	2 5	3 17	3 56	3 42	4 16	5 7	5 34	11
12	2 9	2 47	3 45	4 21	2 48	3 29	4 34	5 5	4 51	5 20	6 0	6 22	12
13	3 28	4 4	4 56	5 26	4 8	4 46	5 33	5 58	5 45	6 8	6 43	7 3	13
14	4 40	5 9	5 51	6 14	5 16	5 44	6 20	6 38	6 29	6 47	7 21	7 42	14
15	5 36	6 0	6 36	6 53	6 8	6 29	7 4	7 12	7 5	7 24	8 2	8 23	15
16	6 21	6 39	7 11	7 26	6 47	7 5	7 28	7 46	7 41	7 58	8 42	9 7	16
17	6 59	7 14	7 44	8 1	7 20	7 38	8 2	8 18	8 16	8 34	9 17	9 37	17
18	7 31	7 48	8 15	8 32	7 54	8 9	8 24	8 30	8 52	9 10	10 2	10 27	18
19	8 4	8 20	8 46	9 0	8 26	8 48	9 6	9 20	9 27	9 48	10 56	11 26	19
20	8 35	8 50	9 14	9 26	8 54	9 9	9 39	10 1	10 13	10 41	11 56	20
21	9 5	9 16	9 41	10 1	9 21	9 38	10 26	10 55	11 13	11 45	0 27	1 6	21
22	9 31	9 47	10 20	10 42	9 57	10 18	11 26	0 20	1 45	2 27	22
23	10 7	10 27	11 7	11 32	10 43	11 10	0 1	0 38	0 59	1 42	3 10	3 51	23
24	10 48	11 11	11 57	11 41	1 20	2 9	2 28	3 15	4 17	5 0	24
25	11 35	0 32	1 10	0 12	0 50	3 0	3 48	3 58	4 37	5 28	5 53	25
26	0 1	0 30	1 53	2 40	1 35	2 25	4 32	5 8	5 10	5 36	6 15	6 35	26
27	1 4	1 40	3 31	4 16	3 18	4 5	5 37	6 4	6 1	6 22	6 52	7 8	27
28	2 23	3 6	5 0	5 35	4 49	5 26	6 26	6 44	7 13	7 28	7 25	7 41	28
29	3 53	4 34	6 5	6 31	5 56	6 21	7 2	7 18	7 44	8 1	7 57	8 13	29
30	5 12	5 45	6 43	7 2	7 34	7 50	8 16	8 31	8 29	8 44	30
31	6 13	6 37	7 37	7 18	8 16	8 31	31

TOWNSVILLE TIDE TABLE, 1920—Continued.

For Dungeness or Mourilyan Harbour, subtract 25 minutes; Johnstone River,
subtract 35 minutes.

DATE.	JULY.		AUGUST.		SEPTEMBER.		OCTOBER.		NOVEMBER.		DECEMBER.		DATE.
	Morning	Aftern.	Morning	Aftern.	Morning	Aftern.	Morning	Aftern.	Morning	Aftern.	Morning	Aftern.	
1	8 58	9 12	9 34	9 51	10 21	10 43	10 44	11 12	0 1	0 40	0 59	1 42	1
2	9 24	9 39	10 10	10 28	11 7	11 32	11 42	1 20	2 6	2 26	3 13	2
3	9 59	10 38	11 7	11 12	0 1	0 14	0 52	2 57	3 47	3 57	4 35	3
4	10 36	10 59	11 36	0 32	1 10	1 35	2 24	4 30	5 5	5 10	5 37	4
5	11 22	11 45	0 2	0 30	1 52	2 39	3 15	4 4	5 36	6 2	6 1	6 23	5
6	0 11	1 2	1 40	3 31	4 16	4 48	5 24	6 25	6 44	6 42	7 0	6
7	0 40	1 12	2 22	3 7	4 59	5 35	5 54	6 20	7 1	7 18	7 15	7 32	7
8	1 46	2 24	3 54	4 36	6 5	7 32	7 53	8 8	7 35	7 51	7 48	8 5	8
9	3 7	3 47	5 13	5 45	6 52	7 13	7 19	7 36	8 8	8 20	8 21	8 35	9
10	4 19	5 1	6 59	7 22	8 10	8 28	8 27	8 41	9 7	9 20	8 52	9 5	10
11	5 33	6 1	8 39	8 3	9 16	9 26	9 23	9 12	9 34	9 54	9 17	9 31	11
12	6 26	6 48	9 23	8 40	10 2	10 46	10 39	10 17	10 58	11 23	10 29	10 51	12
13	7 10	7 30	8 58	9 19	9 44	10 2	9 59	10 17	10 58	11 23	11 14	11 39	13
14	7 52	8 13	9 47	9 48	10 24	10 46	10 39	11 3	11 48	14
15	8 34	8 52	10 9	10 31	11 10	11 36	11 29	11 55	0 15	0 46	0 30	1 0	15
16	9 10	9 26	10 55	11 20	0 3	0 23	1 18	1 56	1 34	2 9	16
17	9 47	10 10	11 46	0 32	1 9	0 58	1 34	2 35	3 13	2 47	3 27	17
18	10 33	11 0	0 44	1 45	2 27	2 14	2 54	3 51	4 26	4 2	4 38	18
19	11 27	11 55	0 14	0 44	2 55	3 49	3 34	4 13	4 58	5 26	5 5	5 36	19
20	0 25	1 21	1 59	3 9	4 3	4 43	5 16	5 50	6 12	6 1	6 24	20
21	0 58	1 34	2 38	3 21	4 28	5 1	5 43	6 5	6 31	6 50	6 54	7 5	21
22	2 15	2 55	4 1	4 38	5 30	5 55	6 26	6 43	7 11	7 24	7 23	7 43	22
23	3 53	4 30	5 11	5 38	6 18	6 37	6 54	7 15	7 42	8 0	8 4	8 23	23
24	4 49	5 19	6 3	6 25	7 11	7 11	7 32	7 48	8 19	8 35	8 43	9 2	24
25	5 45	6 9	6 44	6 59	7 26	7 43	8 5	8 21	8 54	9 12	9 18	9 38	25
26	6 30	6 48	7 17	7 34	7 57	8 13	8 5	8 54	9 28	9 51	10 2	10 28	26
27	7 6	7 21	7 48	8 6	8 28	8 40	8 35	8 54	9 28	9 51	10 2	10 28	27
28	7 39	7 55	8 21	8 34	8 56	9 12	9 8	9 23	10 16	10 44	10 56	11 26	28
29	8 10	8 27	8 49	9 3	9 23	9 38	9 4	10 3	11 14	11 46	11 56	29
30	8 40	8 55	9 15	9 27	9 59	10 20	10 28	10 57	0 21	0 29	1 7	30
31	9 9	9 20	10 2	11 28	1 44	2 31	31

DATE.	JANUARY.		FEBRUARY.		MARCH.		APRIL.		MAY.		JUNE.		DATE.
	Morning.	Aftern.	Morning.	Aftern.	Morning.	Aftern.	Morning.	Aftern.	Morning.	Aftern.	Morning.	Aftern.	
1	6 50	7 20	8 32	8 56	7 27	7 41	8 6	8 19	8 15	8 32	8 49	9 1	1
2	7 49	8 17	9 18	9 41	7 55	8 5	8 31	8 43	8 39	8 52	9 15	9 30	2
3	8 41	9 4	10 43	10 26	8 19	8 33	8 56	9 10	9 5	9 18	9 47	10 6	3
4	9 28	9 52	10 47	11 9	8 46	9 0	9 22	9 37	9 40	9 50	10 23	10 42	4
5	10 16	10 40	11 29	11 48	9 14	9 28	9 56	10 15	10 9	10 27	10 58	11 17	5
6	11 2	11 26	0 8	9 46	10 5	10 30	10 49	10 44	11 2	11 38	6
7	11 48	0 26	0 46	10 21	10 39	11 7	11 28	11 23	11 45	0 6	0 41	7
8	0 10	0 31	1 4	1 21	10 56	11 15	11 54	0 17	1 27	2 16	8
9	0 52	1 12	1 41	2 2	11 36	0 26	1 13	0 58	1 49	3 0	3 41	9
10	1 31	1 52	2 29	3 0	0 3	0 34	2 3	2 52	2 36	3 21	4 23	4 57	10
11	2 17	2 48	3 35	4 13	1 27	2 18	3 38	4 19	4 3	4 41	5 33	6 4	11
12	3 21	3 56	4 49	5 27	3 6	3 51	4 57	5 31	5 16	5 49	6 33	6 58	12
13	4 33	5 8	6 8	6 43	4 33	5 11	6 2	6 31	6 17	6 42	7 17	7 34	13
14	5 47	6 24	7 10	7 36	5 45	6 15	6 55	7 14	7 5	7 21	7 48	7 59	14
15	6 55	7 20	8 0	8 24	6 42	7 5	7 35	7 41	7 36	7 48	8 12	8 28	15
16	7 44	8 7	8 44	9 2	7 21	7 35	7 53	8 0	7 58	8 9	8 45	9 9	16
17	8 30	8 48	9 20	9 39	7 47	7 57	8 12	8 25	8 24	8 38	9 20	9 42	17
18	9 7	9 25	9 56	10 15	8 5	8 18	8 38	8 53	8 54	9 11	10 6	10 28	18
19	9 43	10 1	10 33	10 49	8 31	8 51	9 8	9 23	9 30	9 52	10 50	11 14	19
20	10 19	10 39	11 8	11 26	8 56	9 11	9 44	10 6	10 17	10 40	11 39	20
21	10 56	11 14	11 43	9 24	9 42	10 28	10 50	11 4	11 30	0 13	1 0	21
22	11 33	11 49	0 1	0 19	10 2	10 21	11 14	11 43	0 4	1 53	2 44	22
23	0 7	0 38	0 57	10 42	11 1	0 23	0 49	1 49	3 30	4 14	23
24	0 24	0 42	1 16	1 36	11 26	11 56	1 19	2 22	2 44	3 36	4 51	5 26	24
25	1 0	1 18	1 59	2 29	0 42	3 19	4 10	4 21	5 1	5 57	6 26	25
26	1 36	1 57	3 7	3 50	1 40	2 42	4 55	5 35	5 36	6 6	6 50	7 10	26
27	2 24	2 56	4 36	5 22	3 38	4 29	6 7	6 38	6 34	6 58	7 25	7 38	27
28	3 34	4 15	6 13	6 54	4 15	5 55	7 2	7 18	7 14	7 30	7 50	7 58	28
29	4 57	5 40	7 26	7 56	6 29	6 57	7 33	7 45	7 41	7 53	8 8	8 22	29
30	6 27	7 4	7 17	7 33	7 55	8 3	7 59	8 11	8 33	8 47	30
31	7 35	8 4	7 49	7 56	8 23	8 35	31

HIGH WATER AT COOKTOWN

85

COOKTOWN TIDE TABLE, 1920—Continued.

DATE.	JULY.		AUGUST.		SEPTEMBER.		OCTOBER.		NOVEMBER.		DECEMBER.		DATE.
	Morning.	Aftern.	Morning.	Aftern.	Morning.	Aftern.	Morning.	Aftern.	Morning.	Aftern.	Morning.	Aftern.	
1	H. M. 8 59	H. M. 9 13	H. M. 9 39	H. M. 10 23	H. M. 10 42	H. M. 10 42	H. M. 10 42	H. M. 11 3	H. M.	H. M. 0 24	H. M. 0 49	H. M. 1 49	1
2	8 58	9 14	10 14	10 59	11 19	11 27	11 58	11 58	1 19	2 44	3 34	3 34	2
3	10 2	10 20	10 45	11 3	11 44	0 39	3 17	4 19	4 59	4 59	3
4	10 36	10 52	11 23	11 44	0 17	1 5	1 40	2 40	4 53	5 36	6 7	6 7	4
5	11 10	11 30	0 14	2 2	2 58	3 35	4 27	6 6	6 36	6 59	6 59	5
6	11 55	0 53	1 47	3 53	4 41	5 13	5 53	7 1	7 18	7 17	7 17	6
7	0 25	1 7	2 38	3 26	4 59	6 5	6 27	6 55	7 33	7 45	7 43	7 55	7
8	1 55	2 40	4 17	4 59	7 6	7 16	7 16	7 33	8 16	8 29	8 27	8 14	8
9	3 26	4 8	5 41	6 17	7 26	7 41	7 45	7 56	8 41	8 55	8 53	8 39	9
10	4 50	5 27	6 49	7 12	7 55	8 5	8 5	8 19	9 9	9 22	9 20	9 7	10
11	6 3	6 34	7 33	7 48	8 17	8 33	8 32	8 44	9 39	9 58	10 14	10 14	11
12	7 2	7 22	7 56	8 13	8 47	9 0	8 58	9 12	10 16	10 34	10 30	10 45	12
13	7 39	7 54	8 29	8 44	9 15	9 30	9 26	9 43	11 11	11 11	11 5	11 24	13
14	8 5	8 21	9 0	9 16	9 49	10 8	10 2	10 21	11 32	11 59	11 47	14
15	8 37	8 54	9 33	9 53	10 26	10 43	10 38	10 56	0 33	0 14	0 51	15
16	9 12	9 29	10 14	10 31	11 1	11 23	11 16	11 38	1 17	2 5	1 38	2 22	16
17	9 52	10 14	10 50	11 17	11 47	0 8	2 52	3 34	3 6	3 47	17
18	10 34	10 53	11 31	11 58	0 17	1 2	0 47	1 38	3 55	4 50	4 25	5 2	18
19	11 14	11 38	0 31	1 53	2 42	2 26	3 14	5 23	5 55	5 3	6 6	19
20	0 9	1 19	2 10	3 28	4 12	3 56	4 38	6 22	6 46	6 34	7 0	20
21	0 47	1 39	2 56	3 41	4 51	5 27	5 12	5 44	7 7	7 24	7 17	7 35	21
22	2 28	3 14	4 24	5 2	6 0	6 28	6 14	6 39	7 37	7 50	7 49	7 58	22
23	4 15	4 53	5 38	6 8	6 53	7 12	7 2	7 17	7 59	8 11	8 13	8 29	23
24	5 15	5 47	6 37	7 1	7 27	7 40	7 32	7 43	8 26	8 39	8 46	9 3	24
25	6 17	6 43	7 18	7 33	7 51	7 59	7 55	8 2	8 56	9 13	9 21	9 43	25
26	7 6	7 22	7 45	7 55	8 8	8 21	8 14	8 27	9 32	9 56	10 7	10 29	26
27	7 36	7 48	8 3	8 15	8 32	8 45	8 39	8 55	10 20	10 42	10 50	11 14	27
28	7 58	8 6	8 27	8 39	8 58	9 12	9 10	9 26	11 5	11 31	11 39	28
29	8 19	8 31	8 52	9 5	9 43	9 43	9 45	10 8	0 5	0 13	1 0	29
30	8 44	8 57	9 18	9 31	10 23	10 23	10 29	10 51	1 52	2 56	30
31	9 10	9 23	9 48	10 6	11 15	11 44	31

Time of Sun's Rising and Setting throughout the State.

IN MEAN TIME. For Standard Time, see Note.

Latitude South.	JAN.		FEB.		MARCH.		APRIL.		MAY.		JUNE.		JULY.		AUG.		SEPT.		OCT.		NOV.		DEC.	
	1	15	1	15	1	15	1	15	1	15	1	15	1	15	1	15	1	15	1	15	1	15	1	15
Thursday Island ..	5 44 5	51 5	59 6	2 6	4 6	5 6	6 4	5 6	7 6	11 6	15 6	18 6	19 6	16 6	11 6	6 4	3 5	54 5	45 5	37 5	30 5	24 5	19 5	15 5
Cocktown ..	5 24 6	29 6	28 6	20 6	13 6	9 5	5 6	4 5	4 5	4 5	4 5	5 0	5 3	5 3	5 5	5 7	5 5	5 5	5 5	5 5	5 5	5 5	5 5	5 5
Cairns ..	5 25 5	43 5	52 5	58 6	1 6	4 6	6 6	8 6	10 6	14 6	20 6	24 6	27 6	28 6	23 6	16 6	6 5	55 5	44 5	33 5	25 5	19 5	15 5	11 5
Normanton, Burke- town, Cardwell ..	5 30 5	40 5	50 5	56 6	4 6	7 6	9 6	13 6	17 6	23 6	28 6	31 6	31 6	26 6	18 6	7 5	56 5	43 5	30 5	22 5	15 5	10 5	7 5	3 5
Townsville ..	5 37 6	40 6	38 6	23 6	24 6	14 6	1 5	5 1	5 1	4 5	3 5	3 5	3 5	3 5	3 5	3 5	3 5	3 5	3 5	3 5	3 5	3 5	3 5	3 5
Bowen ..	5 29 5	38 5	48 5	55 6	0 6	3 6	8 6	10 6	14 6	19 6	25 6	28 6	33 6	37 6	20 6	7 5	56 5	43 5	31 5	21 5	15 5	10 5	7 5	3 5
Mackay ..	5 39 6	42 6	40 6	58 6	24 6	15 6	0 5	5 0	5 0	4 5	3 5	3 5	3 5	3 5	3 5	3 5	3 5	3 5	3 5	3 5	3 5	3 5	3 5	3 5
St. Lawrence ..	5 37 5	37 5	47 5	54 5	59 6	3 6	8 6	11 6	15 6	20 6	27 6	31 6	35 6	38 6	21 6	8 5	56 5	43 5	30 5	20 5	15 5	10 5	7 5	3 5
Rockhampton ..	5 41 6	43 6	41 6	34 6	25 6	15 6	0 5	4 9	5 0	5 0	3 5	3 5	3 5	3 5	3 5	3 5	3 5	3 5	3 5	3 5	3 5	3 5	3 5	3 5
Gladstone ..	5 25 5	35 5	45 5	53 5	59 6	3 6	8 6	12 6	16 6	22 6	29 6	33 6	37 6	30 6	22 6	9 5	56 5	43 5	30 5	19 5	13 5	12 5	9 5	5 5
Bundaberg ..	5 43 6	45 6	43 6	36 6	27 6	17 6	0 5	4 8	5 0	5 0	3 5	3 5	3 5	3 5	3 5	3 5	3 5	3 5	3 5	3 5	3 5	3 5	3 5	3 5
Maryborough ..	5 19 5	29 5	41 5	50 5	57 6	3 6	10 6	14 6	20 6	27 6	34 6	39 6	43 6	42 6	35 6	25 6	11 5	57 5	42 5	28 5	15 5	8 5	7 5	4 5
Brigabane ..	5 17 5	28 5	40 5	49 5	56 6	2 6	10 6	15 6	21 6	28 6	35 6	38 6	41 6	41 6	33 6	24 6	10 5	57 5	42 5	28 5	15 5	8 5	7 5	4 5
	5 16 5	26 5	38 5	48 5	56 6	2 6	10 6	16 6	22 6	30 6	38 6	44 6	47 6	46 6	38 6	28 6	13 5	58 5	43 5	29 5	16 5	9 5	8 5	5 5
	5 15 5	25 5	37 5	47 5	55 6	2 6	10 6	16 6	22 6	30 6	38 6	44 6	47 6	46 6	38 6	28 6	13 5	58 5	43 5	29 5	16 5	9 5	8 5	5 5
	5 14 5	24 5	36 5	46 5	54 6	2 6	10 6	16 6	22 6	30 6	38 6	44 6	47 6	46 6	38 6	28 6	13 5	58 5	43 5	29 5	16 5	9 5	8 5	5 5
	5 13 5	23 5	35 5	45 5	53 6	2 6	10 6	16 6	22 6	30 6	38 6	44 6	47 6	46 6	38 6	28 6	13 5	58 5	43 5	29 5	16 5	9 5	8 5	5 5
	5 12 5	22 5	34 5	44 5	52 6	2 6	10 6	16 6	22 6	30 6	38 6	44 6	47 6	46 6	38 6	28 6	13 5	58 5	43 5	29 5	16 5	9 5	8 5	5 5
	5 11 5	21 5	33 5	43 5	51 6	2 6	10 6	16 6	22 6	30 6	38 6	44 6	47 6	46 6	38 6	28 6	13 5	58 5	43 5	29 5	16 5	9 5	8 5	5 5
	5 10 5	20 5	32 5	42 5	50 6	2 6	10 6	16 6	22 6	30 6	38 6	44 6	47 6	46 6	38 6	28 6	13 5	58 5	43 5	29 5	16 5	9 5	8 5	5 5
	5 9 5	19 5	31 5	41 5	49 6	2 6	10 6	16 6	22 6	30 6	38 6	44 6	47 6	46 6	38 6	28 6	13 5	58 5	43 5	29 5	16 5	9 5	8 5	5 5
	5 8 5	18 5	30 5	40 5	48 6	2 6	10 6	16 6	22 6	30 6	38 6	44 6	47 6	46 6	38 6	28 6	13 5	58 5	43 5	29 5	16 5	9 5	8 5	5 5

NOTE.—The table is constructed to give the Sun's rising and setting in MEAN TIME, so that it is correct for any place in the same given latitude. To reduce to STANDARD TIME, all that is necessary is to apply the correction for the place required, given at the foot of page 25, adding if later, subtracting if earlier.

The latitude of any other place may be taken to the nearest degree from the second column on pages 38-52.

Meteorological Observations.

Compiled by the State (Dro. III.) Meteorological Office of the Commonwealth.

RAINFALL AT BRISBANE,* AND NUMBER OF DAYS ON WHICH RAIN FELL For FOURTEEN YEARS—1906 to 1919.

Months.	1906.		1907.		1908.		1909.		1910.		1911.		1912.		1913.		1914.		1915.		1916.		1917.		1918.		1919.	
	Inches.	Rain Days.	Inches.	Rain Days.	Inches.	Rain Days.	Inches.	Rain Days.	Inches.	Rain Days.	Inches.	Rain Days.	Inches.	Rain Days.	Inches.	Rain Days.	Inches.	Rain days.	Inches.	Rain Days.	Inches.	Rain Days.	Inches.	Rain Days.	Inches.	Rain Days.	Inches.	Rain Days.
January..	4.161	10	2.691	17	2.80	16	2.00	6	7.24	15	10.30	16	1.85	9	4.94	19	3.90	11	2.11	13	2.34	12	9.07	13	7.70	21	0.82	3
February	12.708	15	5.233	14	8.43	18	2.73	11	4.19	12	5.84	21	2.13	9	5.06	15	3.21	15	8.17	10	15.21	13	1.64	11	2.25	11	0.89	4
March ..	4.849	23	5.316	9	18.19	14	2.65	13	6.40	18	4.70	1	10.60	14	3.74	14	7.75	17	0.11	2	1.88	11	2.79	12	3.05	20	6.02	14
April ..	0.449	2	0.445	11	2.45	14	4.67	11	1.21	11	0.87	5	0.72	7	6.32	7	0.42	5	2.41	6	8.95	16	0.75	11	1.70	10	1.99	14
May ..	3.233	6	4.747	10	2.41	9	0.83	8	0.43	9	0.90	9	0.20	6	6.32	15	3.60	9	2.48	9	1.01	5	0.48	7	2.49	12	5.47	18
June ..	1.375	11	2.913	13	0.17	6	1.75	10	6.34	18	0.09	4	7.27	12	4.65	10	4.00	14	1.44	5	2.79	9	0.21	5	0.20	3	0.78	11
July ..	0.220	5	0.391	6	0.77	9	2.11	6	0.39	4	1.70	9	2.04	13	2.40	6	2.03	11	1.74	11	2.00	9	0.55	2	0.17	3	0.18	4
August ..	4.211	6	0.787	3	2.83	7	2.45	11	0.43	8	2.22	13	1.32	9	0.02	2	0.29	9	1.60	6	1.75	9	1.03	12	1.24	11	0.69	4
September	3.477	14	0.069	2	0.67	8	2.74	10	2.73	12	0.86	5	0.43	4	2.55	9	0.82	11	1.57	8	2.81	12	5.21	10	1.98	5	0.19	3
October ..	3.806	13	1.370	9	1.77	6	1.57	8	3.27	6	4.95	12	5.85	8	0.78	4	2.47	15	0.25	8	3.30	12	5.86	9	1.14	7	—	—
November	1.068	8	4.246	13	2.25	9	4.14	11	2.49	9	0.84	10	3.69	15	1.64	4	0.59	7	2.46	8	6.17	10	12.41	17	2.16	7	—	—
December	3.273	12	3.203	12	1.28	10	6.45	12	13.99	11	1.94	9	5.20	12	2.37	10	4.93	15	1.33	9	5.10	1	5.19	16	0.88	7	—	—
TOTAL	42.886	125	31.447	119	44.01	126	34.07	117	49.01	133	35.21	114	41.30	114	40.79	115	34.01	139	25.67	90	52.79	13	40.91	125	24.96	115	—	—

* The rainfall is recorded at the Observatory on Wickham Terrace.

TABLE OF RAINFALL IN

Showing the Latitude, Longitude and Distance from sea coast of each Station, the Quantity
NOTE.—The information in this table has been compiled at the Commonwealth Meteorological

NAME OF STATION.	LATI- TUD., SOUTH.		LONGI- TUD., EAST.	DIS- TANCE FROM SEA- COAST.	JANUARY.		FEB.		MARCH.		APRIL.		MAY.	
	Rain Fall.	Wet Days.			Rain Fall.	Wet Days.	Rain Fall.	Wet Days.	Rain Fall.	Wet Days.	Rain Fall.	Wet Days.		
Tropical Division					Points		Points		Points		Points		Points	
	dg. m.	dg. m.	Miles.		No.	No.	No.	No.	No.	No.	No.	No.	No.	No.
Acacia Vale .					3701	21	1014	8	236	5	233	4	41	1
Aramac ..	22 59	145 14	274		1729	17	229	3			300	3		
Atherton ..					1594	18	1030	18		16	433	14	224	13
Auckland Dns	20 15	141 40	198C.		977	12	988	8	78	1				
Ayr ..	19 33	147 24	7		3113	23	830	9	48	5	184	7	1	2
Ayrshire D'ns	21 59	142 39	818		1104	16	208	7	376	3	17	1		
Balfes's Creek	20 12	145 58	88		1147	15	974	10	250	1	302	2	41	1
Bumerah ..					1401	11	154	2	185	3	36	2	11	1
Boulia ..	22 55	139 38	359C.		537	9	107	5	78	3			55	1
Bowen ..	19 59	148 16	on coast		4652	22	1466	7	77	4	227	6	26	3
Bunda Bunda	20 2	142 8	189C.		1686	20	621	12	187	6				
Burketown ..	17 48	139 34	22C.		541	18	920	17	16	3	16	1		
Cairns ..	16 54	145 44	on coast		1973	17	1806	15	1118	18	821	11	381	15
*Calton Hills.					1125	12	632	10						
*Cameo Dns.	21 25	144 16	216		1611	18	433	8	100	2				
*Camoola Park					1097	23	386	7	56	3	219	2		
Camooeal ..	19 57	138 17	192C.		1819	11	620	10	44	3				
C. Bowling Gr'n					3259	20	1472	12	113	5	640	4	30	1
Cape Capricorn					1034	19	738	17	511	13	459	11	322	11
Capella ..	23 2	148 1			1451	19	408	9	118	2	255	3	30	2
Cape York ..	10 42	142 31	T. Str'ts		438	13	907	16	1805	16	413	10	314	10
*Carandotta..	21 55	138 42	307C.		485	9	222	4	3	1			105	2
Cardwell ..	18 15	146 3	on coast		2507	21	1808	15	2658	13	770	12	201	13
Charters T'rs	20 3	146 18	66		1207	22	405	10	228	3	102	4		
Chillagoe ..					960	17	713	12	854	6	102	8		
Clarke River	19 14	145 29	59		1980	21	913	10	593	2	140	1		
Clermont ..	22 45	147 38	129		2081	21	644	14	126	3	242	5	4	3
Clenbury ..	20 41	140 38	207C.		1182	16	455	18	28	2				
Coen ..	13 55	148 15	21		670	14	988	17	985	11	130	3	9	1
Collaroy ..	22 2	149 10	18		6192	20	979	13	202	10	356	7	89	4
Cooktown ..	15 28	145 17	on coast		853	27	1343	23	960	20	676	17	118	13
*Corinda ..					1470	21	218	8	15	1	82	3		
*Cork ..	22 55	141 55	374C.		1488	13	141	8	185	2	60	1		
Croydon ..	18 7	142 12	97C.		1894	28	1463	17	85	8				
Cumberland	18 23	143 28	170		1048	18	902	16	103	4				
Donor's Hill	18 45	140 35	78C.		1060	17	408	10	24	1				
*Elgin D'wns	21 59	146 54	149		1726	19	416	9	50	2	145	5		
Emu Park ..	23 15	150 51	on coast		2514	12	802	6	883	4	753	7	523	4
Eton ..					7523	21	781	8	449	4	670	9	126	3
Fairview ..	15 30	144 18	65		1120	18	1974	18	488	11				
Flat Top Is.					8787	18	989	12	476	18	420	13	87	8
Georgetown ..	18 22	143 39	166		1313	21	816	17	130	5	10	1		
Gilbert River	18 7	142 52	136C.		1020	17	975	19	161	4				
*Goondi ..	17 31	146 2	5		2011	19	2130	15	2566	19	1363	22	632	16
Gracemere ..	23 28	150 28	24		3177	16	833	7	167	4	406	6	58	4
Granada ..	19 50	140 24	144C.		860	18	346	9	28	1				
Grassy Hill (Coatown)					797	23	1286	23	866	16	456	12	115	8
Halifax ..					2075	19	1780	16	992	6	819	10	91	7
Hambledon Ml					1613	21	1750	15	1044	20	604	10	161	16
Harvey Creek					1859	17	1591	13			2611	24		
Haughton Val.	19 52	146 37	46		1319	9	708	7	538	3	60	2		
Herberton ..	17 24	145 26	40		1479	24	1002	19	739	14	329	13	107	14
Hillgrove ..					1906	16	498	10	396	2	165	2		
Homestead ..					1684	24	1553	9	432	3	195	3		
Hughenden ..	20 51	144 13	191		2163	22	645	10	166	3	117	1		
Ingham ..	18 39	146 10	11		2726	26	1935	16	2995	9	819	13	220	11
Innisfail ..	17 32	146 4	4		1648	18	2007	16	2404	15	1756	21	736	17
Irvinebank ..	17 29	145 3	64		1982	22	838	17	806	6	84	3	3	2
Kamerunga ..	16 53	145 41	6		908	15	1335	17	1264	13	1023	12	345	12
Karumba ..	17 27	140 54	coast C		1744	19	1042	12	12	2				
Keppel Bay ..					1456	14	658	7	244	4	505	5	174	4
Kululu (Macka y)					7456	11	1075	14	1051	18	714	16	170	14
Kuranda ..					843	16	1223	16	926	15	904	8	283	9
Kynupa ..	21 39	142 0	289C.		963	16	447	12	865	3				
Lake Nash ..					1171	8	709	10	20	1				
*Llanrhedol ..	22 16	141 35	323C.		825	13	461	9	261	2	9	1	3	1
Longeach ..	23 27	144 8	385		1057	15	315	5	97	2	363	2		
Low Island ..	16 23	145 36	off coast		801	15	959	16	1008	17	602	13	274	16

NOTE.—The Asterisks indicate that the stations are private and that the information is published by courtesy of the owners or managers.

— Indicate no rain registered. .. Indicate returns for these months not received.

QUEENSLAND DURING 1918.

49

of Rain and Number of Days on which rain fell during each Month, and Total Rainfall for year.
Bureau, Melb'ne, from official records. Figures to which C is attached refer to Gulf of Carpentaria

NAME OF STATION.	JUNE.			JULY.			AUGUST.			SEPT.			OCTOBER.			NOV.			DEC.			TOTAL.			
	Rain Fall.	Wet Days.	Points	Rain Fall.	Wet Days.	Points	Rain Fall.	Wet Days.	Points	Rain Fall.	Wet Days.	Points	Rain Fall.	Wet Days.	Points	Rain Fall.	Wet Days.	Points	Rain Fall.	Wet Days.	Points	Rain Fall.	Wet Days.	Points	
Acaciavale	14	1	—	—	—	No.	118	8	23	1	1	1	288	5	77	4	4	5745	53	—	—	—	—		
Aramac	—	—	19	1	6	1	6	1	12	1	1	1	66	1	60	1	424	6	2889	34	5114	111	2889	34	
Atherton	10	2	68	5	139	12	1	18	2	12	1	1	25	1	182	5	412	7	5114	111	2889	34	5114	111	
Auckl'd D.	—	—	7	1	18	2	12	2	12	1	2	2	7	1	33	1	182	8	2200	80	2200	80	2200	80	
Ayr	7	3	18	2	122	4	6	1	19	2	2	2	2	2	120	6	231	5	4698	70	1850	35	4698	70	
A'rsh'eDns	—	—	—	—	—	—	—	—	—	—	—	—	—	—	—	—	—	—	—	—	—	—	—		
Balf'e's Ck	—	—	—	—	—	—	—	—	—	—	—	—	—	—	—	—	—	—	—	—	—	—	—		
Bimerah	1	1	17	1	88	5	30	1	1	—	—	—	—	—	199	5	35	4	1957	30	846	27	1957	30	
Boulia	1	1	—	—	—	—	7	2	5	—	—	—	2	1	57	3	2	1	6789	61	846	27	6789	61	
Bowen	7	1	9	2	105	5	35	2	6	1	—	—	—	—	95	6	85	3	6789	61	846	27	6789	61	
B'nda Bnda	—	—	—	—	—	—	—	—	—	—	—	—	—	—	—	—	—	—	—	—	—	—	—		
Burketown	—	—	—	—	—	—	—	—	—	—	—	—	—	—	—	—	—	—	—	—	—	—	—		
Cairns	88	3	280	11	284	14	89	2	546	1	1	1	15	3	267	8	494	11	6918	184	2025	32	6918	184	
Calton Hill	—	—	—	—	—	—	86	2	1	—	—	—	—	—	—	—	—	—	—	—	—	—	—		
Cameron D.	—	—	—	—	—	—	10	1	1	1	1	1	21	1	22	2	44	5	1914	48	2974	39	1914	48	
Camoola P.	—	—	10	1	66	3	28	1	13	1	10	1	10	1	257	7	40	2	5928	54	3585	101	5928	54	
Camooowal	—	—	—	—	—	—	66	4	80	3	8	3	1	1	161	4	50	2	5928	54	3585	101	5928	54	
C.B'ing Gn	3	3	1	80	1	130	8	93	8	57	3	3	1	1	221	8	242	4	3585	101	2702	51	3585	101	
C. Capric	39	3	16	3	98	8	20	3	78	3	47	1	178	5	106	3	242	4	3585	101	2702	51	3585	101	
Capella	—	—	11	1	20	3	8	78	3	47	1	178	5	106	3	242	4	3585	101	2702	51	3585	101		
Cape York	27	2	41	5	14	4	—	—	—	—	—	—	17	2	24	2	26	3	909	25	1752	38	909	25	
Carandotta	—	—	—	—	—	—	27	2	—	—	—	—	17	2	24	2	26	3	909	25	1752	38	909	25	
Cardwell	114	4	53	5	205	16	81	3	14	2	173	8	391	9	8985	121	2807	52	8236	55	8236	55	8236	55	
Chfers Tr's	1	1	—	—	—	—	83	2	60	1	6	1	409	6	85	2	26	3	909	25	1752	38	909	25	
Chillagoe	—	—	—	—	—	—	—	—	—	—	—	—	196	8	423	9	2807	55	4080	49	8518	67	4080	49	
Clarke R.	—	—	—	—	—	—	23	2	55	1	18	1	240	6	138	5	4080	49	8518	67	4080	49	8518	67	
Clermont	—	—	8	1	83	5	57	3	8	1	8	1	250	7	115	4	3518	67	1752	38	909	25	1752	38	
Cloncurry	—	—	—	—	—	—	4	1	—	—	—	—	—	—	—	—	—	—	—	—	—	—	—		
Coen	18	1	10	2	—	—	—	—	—	—	—	—	178	5	691	9	3629	63	8162	71	5121	168	3629	63	
Collaoy	9	1	—	—	—	—	53	3	28	1	8	1	127	8	134	3	8162	71	5121	168	1955	43	5121	168	
Cooktown	183	6	240	5	1	40	8	28	1	19	2	118	2	10	1	176	1	2064	32	3221	61	2657	53	3221	61
Corinda	—	—	5	1	40	8	28	1	1	19	2	118	2	10	1	176	1	2064	32	3221	61	2657	53	3221	61
Cork	4	1	—	—	—	—	—	—	—	—	—	—	21	1	160	5	168	7	3231	61	2657	53	3231	61	
Croydon	—	—	—	—	—	—	—	—	—	—	—	—	27	1	291	7	248	6	2557	53	1708	39	2557	53	
Cumberl'd	3	1	—	—	—	—	—	—	—	—	—	—	—	—	—	—	—	—	—	—	—	—	—		
Donor's H	—	—	—	—	—	—	—	—	—	—	—	—	—	—	—	—	—	—	—	—	—	—	—		
Elgin Dns	—	—	—	—	—	—	191	4	86	2	2	—	348	6	80	4	2992	51	5238	40	10214	61	5238	40	
Emu Park	—	—	—	—	—	—	17	2	44	3	—	—	40	1	177	1	10214	61	5238	40	10214	61	5238	40	
Eton	68	2	34	2	49	8	56	2	—	—	—	—	448	6	10	1	10214	61	5238	40	10214	61	5238	40	
Fairview	—	—	—	—	—	—	—	—	—	—	—	—	692	7	826	7	4595	61	10175	85	2889	34	10175	85	
Fl't Top Is	125	1	119	4	90	8	52	5	—	—	—	—	26	2	4	1	10175	85	2889	34	2612	57	2889	34	
Georget'n	—	—	—	—	—	—	—	—	—	—	—	—	1	1	126	5	498	7	2889	34	2612	57	2889	34	
Gilbert R.	18	1	—	—	—	—	—	—	—	—	—	—	4	1	84	4	200	5	2612	57	12362	161	2612	57	
Goondi	274	7	519	11	681	17	280	10	106	2	—	—	805	13	585	10	12362	161	5197	51	3186	36	5197	51	
Graemere	16	1	—	—	—	—	48	2	101	2	—	—	83	5	303	4	5197	51	3186	36	4478	124	3186	36	
Granada	—	—	—	—	—	—	—	—	—	—	—	—	19	2	50	3	1386	36	4478	124	3186	36	4478	124	
Grassy H.	70	2	147	8	178	12	44	4	—	—	—	—	114	6	408	10	4478	124	3186	36	4478	124	3186	36	
Halifax	51	4	115	4	618	15	84	3	11	1	1126	5	374	5	8081	95	6673	135	11909	113	5617	103	11909	113	
H'm'b'n M'l	12	2	248	9	160	14	26	4	137	2	—	—	240	8	678	14	6673	135	11909	113	5617	103	11909	113	
Harvey Ck.	—	—	—	—	—	—	—	—	—	—	—	—	—	—	—	—	—	—	—	—	—	—	—		
H'ron Val	—	—	—	—	—	—	—	—	—	—	—	—	—	—	—	—	—	—	—	—	—	—	—		
Herberton	5	3	102	8	117	14	8	8	20	1	377	11	981	11	4666	184	2025	32	6918	184	2025	32	6918	184	
Hillgrove	—	—	—	—	—	—	—	—	—	—	—	—	—	—	—	—	—	—	—	—	—	—	—		
Homeste'd	—	—	—	—	—	—	50	1	10	1	—	—	90	4	—	—	—	—	—	—	—	—	—		
Hugh'nden	—	—	—	—	—	—	—	—	—	—	—	—	—	—	—	—	—	—	—	—	—	—	—		
Ingham	135	3	41	3	382	15	52	8	124	3	—	—	304	6	522	9	10205	122	12163	155	12163	155	12163	155	
Innisfail	399	7	875	10	788	16	265	12	80	1	281	5	504	9	4549	69	12163	155	12163	155	12163	155	12163	155	
Irvineb'nk	—	—	8	2	7	2	—	—	—	—	—	—	—	—	—	—	—	—	—	—	—	—	—		
Kamer'nga	44	2	196	8	—	—	—	—	—	—	—	—	12	1	36	1	260	3	3146	38	8146	38	3146	38	
Karumba	—	—	—	—	—	—	—	—	—	—	—	—	—	—	—	—	—	—	—	—	—	—	—		
Keppel B'y	—	—	—	—	—	—	—	—	—	—	—	—	—	—	—	—	—	—	—	—	—	—	—		
Kululu	169	2	78	5	128	10	60	3	26	2	—	—	532	12	77	8	11909	113	5617	103	5617	103	5617	103	
Kuranda	27	1	288	8	463	12	4	1	34	2	—	—	110	3	570	12	5617	103	1983	35	2060	27	1983	35	
Kynuna	—	—	—	—	—	—	—	—	—	—	—	—	—	—	—	—	—	—	—	—	—	—	—		
Lake Nash	—	—	—	—	—	—	40	2	—	—	—	—	44	4	72	2	2060	27	1983	35	2060	27	1983	35	
Llanrh'dol	—	—	—	—	—	—	5	1	—	—	—	—	12	1	48	2	1814	32	2060	27	1983	35	2060	27	
Longreach	—	—	—	—	—	—	51	8	—	—	—	—	97	3	58	3									

— Indicate no rain registered
.. Indicate returns for these months not received

TABLE OF RAINFALL IN

NAME OF STATION.	LATI- TUDE SOUTH	LONGI- TUDE, EAST.	DIS. FROM SEA- COAST.	JANUARY.		FEB.		MARCH.		APRIL.		MAY.	
				Rain Fall.	Wet Days.	Rain Fall.	Wet Days.	Rain Fall.	Wet Days.	Rain Fall.	Wet Days.	Rain Fall.	Wet Days.
Lucinda ..	dg. m. 18 33	dg. m. 146 19	Miles. on coast	2180	19	1238	18	1273	13	869	18	152	11
Mackay ..	21 9	149 13	1	8509	24	989	12	726	13	925	10	204	9
Mackay Sugar ..	Experi- 21 14	mental 141 24	Farm 248C.	7828	23	1177	11	714	10	842	19	85	2
Mackinlay ..				1587	13	553	13	192	4	—	—	—	—
*Macnade ..													
Plantation ..				1907	18	1894	18	1643	13	819	11	181	10
Macrossan ..	19 49	146 27	..	1397	19	1068	8	400	1	107	2	5	1
Mapoon	1363	25	3036	19	666	18	348	11	—	—
Mareeba ..	16 58	145 28	23	1158	19	934	18	322	12	80	4	19	3
Marlborough ..	22 51	149 53	27	4273	20	1284	13	100	6	448	8	42	4
Maytown ..	15 59	144 20	71	1052	23	1215	19	365	8	—	—	10	2
McDonnell ..	11 46	142 38	25	1514	26	1916	24	1118	15	463	10	87	4
Mein ..	13 13	142 47	45	790	18	1304	25	624	13	101	3	7	1
Mirani	5887	16	1046	12	890	3	493	6	100	4
Molloy	1478	12	1363	9	565	7	657	5	—	—
Moreton ..	12 28	142 34	36	830	20	1568	23	635	9	275	6	105	4
Mt. Chalmers ..	17 38	141 10	21C.	9810	22	1046	15	320	9	726	7	173	4
Mt. Cuthbert	588	7	850	7	30	1	—	—	—	—
Mt. Garnet	1870	16	862	12	678	8	140	1	—	—
Mt. McConnell	1846	16	915	13	154	2	51	2	—	—
*Mt. Spencer ..	21 27	148 52	27	Station closed
Mt. Surprise ..	18 16	144 24	108	1893	26	991	12	285	4	65	1	—	—
Musgrave ..	14 50	143 35	95	911	17	1011	20	594	11	97	6	—	—
Muttaborra ..	22 36	144 81	273	1500	19	150	5	84	3	249	3	—	—
Nebo ..	21 41	148 44	42	2387	19	682	10	150	3	175	4	—	—
Normanton ..	17 39	141 9	20C.	2376	21	1264	15	86	3	6	1	—	—
*Oak Park ..	19 9	144 57	90	2081	23	949	11	721	8	49	3	14	4
Palmerville ..	15 56	144 8	84	1271	21	1461	19	179	11	77	4	5	1
Pentland ..	20 33	145 25	123	2325	23	725	7	395	2	95	4	—	—
Port Douglas ..	16 30	145 28	on coast	1437	19	1397	21	1164	18	649	11	117	13
Pralrie	1824	19	530	9	95	3	2	1	—	—
Proserpine	5690	24	1334	18	538	10	385	17	508	12
Queenton	1305	17	1173	12	214	3	102	—	—	—
Ravenswood ..	20 5	146 54	47	1750	22	646	11	154	2	45	2	—	—
R'wood Junct.	1260	22	870	11	575	2	—	—	—	—
Reid River ..	19 44	146 50	27	2250	19	1086	6	196	2	48	2	—	—
Richmond ..	20 44	149 10	238	1226	15	614	10	922	3	5	1	—	—
Rockhampton ..	23 24	150 30	18	3436	23	820	17	180	11	338	11	102	10
Sellheim ..	20 0	146 25	..	1314	16	1068	8	354	2	43	1	5	1
Stamford	2110	14	445	4	140	2	—	—	—	—
St. Lawrence ..	22 20	149 82	7	4944	19	785	15	140	8	782	9	141	9
Tangorin ..	21 49	144 13	237	2107	17	448	5	216	2	—	—	—	—
Thornborough ..	16 58	144 57	48	1062	16	1105	17	351	5	15	1	—	—
Thursday Isld. ..	10 34	142 12	T.S.	685	17	1292	23	1259	14	140	11	69	10
„ Residency	473	17	1054	23	1356	14	98	9	74	9
Torrens Creek ..	20 49	145 0	152	2644	17	509	7	197	2	92	3	—	—
Townsville
(Pilot Station) ..	19 15	146 48	on coast	2775	22	712	12	254	8	262	4	1	1
Twin Hills	1713	18	355	7	64	3	135	3	—	—
Urandangie ..	21 35	138 24	287	605	8	261	8	50	1	—	—	145	2
*Victoria Mill	2425	23	1862	17	2342	13	658	15	243	13
Walkerston	7674	20	1029	6	620	1	742	4	90	1
Walsh River	985	17	921	11	177	4	—	—	—	—
W. Leichhardt	1220	14	414	11	9	1	—	—	—	—
Wingara	1574	21	73	1	115	1	17	2	—	—
Winton ..	22 23	143 3	316	1428	16	159	7	301	3	34	1	—	—
Woodstock	2718	22	765	8	827	2	71	1	—	—
Yaamba ..	23 8	150 21	27	3583	23	560	12	225	6	525	7	169	4
Yarrabah
Yeppoon ..	23 7	150 45	on coast	2385	13	980	10	300	4	728	8	550	5
Extra Tropical Division.													
Adavale ..	25 56	144 36	403	977	16	117	3	47	3	156	2	77	2
Alice ..	23 34	145 47	257	2150	21	255	7	—	—	448	3	—	—
Allora ..	28 1	152 1	83	347	8	224	5	41	3	180	4	20	2
Alpha ..	23 39	146 34	215	1418	19	260	7	2	1	235	3	—	—
Amby	804	11	—	—	29	1	254	3	—	—
Anakie ..	23 31	147 42	..	2030	16	286	1	—	—	313	3	50	1
Ashwell	494	12	162	6	73	9	141	5	66	7
Augathella ..	25 47	146 34	306	1060	16	5	1	—	—	367	3	—	—

NOTE.—The asterisks indicate that the stations are private and that the information is published by courtesy of the owners or managers

— Indicate no rain registered. .. Indicate returns for these months not received.

NAME OF STATION.	JUNE.			JULY.			AUGUST.			SEPT.			OCTOBER.			NOV.			DEC.			TOTAL.		
	Rain Fall.	Wet Days.	Pnts.	Rain Fall.	Wet Days.	Pnts.	Rain Fall.	Wet Days.	Pnts.	Rain Fall.	Wet Days.	Pnts.	Rain Fall.	Wet Days.	Pnts.	Rain Fall.	Wet Days.	Pnts.	Rain Fall.	Wet Days.	Pnts.	Rain Fall.	Wet Days.	Pnts.
Lucinda	21	5	165	6	1180	17	198	6	11	2	1414	4	205	5	8797	120								
Mackay	204	1	145	5	89	8	53	5	263	5	83	4	25	6	12138	108								
" Sug. Fm.	5	1	97	3	91	7	108	6	1	—	—	—	—	—	263	5	83	4	11198	91				
Mackinlay	—	—	—	—	—	—	—	—	—	—	—	—	—	—	61	2	—	—	2866	13				
*Maonade	—	—	—	—	—	—	—	—	—	—	—	—	—	—	—	—	—	—	—	—	—	—	—	—
Plantation	42	5	119	5	637	14	12	2	—	—	594	7	411	10	8209	113								
Macrossan	—	—	—	—	—	—	—	—	—	—	284	4	6	1	8292	87								
Mapoon	—	—	9	1	—	—	—	—	—	—	165	9	816	15	6403	93								
Mareeba	—	—	72	5	14	4	—	—	—	—	163	7	398	7	8208	80								
Marlboro'	55	1	—	—	—	—	—	—	—	—	260	7	425	3	6114	63								
Mavtown	—	—	7	2	—	—	—	—	—	—	186	9	614	8	3531	72								
McDonnell	42	2	21	3	28	3	—	—	—	—	391	6	591	9	6166	102								
Mein	4	1	28	4	20	3	—	—	—	—	644	9	634	9	4156	86								
Mirani	68	2	42	2	97	5	50	1	—	—	787	5	68	1	9523	57								
Molloy	—	—	—	—	—	—	—	—	—	—	337	3	810	7	5230	43								
Moreton	30	2	81	3	—	—	—	—	—	—	252	3	679	10	4405	80								
Mt Chlm'rs	—	—	—	—	52	8	26	1	—	—	85	4	209	4	6447	69								
Mt O'thbert	—	—	—	—	—	—	—	—	—	—	195	2	65	1	1773	20								
Mt Garnet	—	—	—	—	—	—	—	—	—	—	265	5	423	3	3788	40								
Mt McC'n'l	—	—	—	—	96	2	100	3	—	—	371	4	136	3	3672	46								
Mt. Spencer	Station closed																							
Mt Surprise	—	—	—	—	—	—	—	—	—	—	—	—	—	—	—	—	—	—	—	—	—	—	—	—
Mysgrave	—	—	—	—	—	—	—	—	—	—	154	5	352	7	3099	66								
Muttaborra	—	—	16	2	109	4	22	2	—	—	19	1	71	2	2220	41								
Nebo	25	1	—	—	45	1	45	2	—	—	297	8	77	8	4425	53								
Normanton	—	—	—	—	—	—	—	—	—	—	61	3	204	5	3897	48								
Oak Park	7	1	9	1	10	2	—	—	—	—	145	4	231	5	4309	65								
Palmerville	—	—	—	—	—	—	—	—	—	—	72	5	250	5	3321	67								
Pentland	—	—	7	1	18	1	—	—	—	—	220	5	80	1	3885	46								
Pt. Douglas	21	3	96	7	106	12	17	5	27	3	478	11	878	14	6382	137								
Prairie	5	1	—	—	11	2	7	1	—	—	11	2	50	2	2558	41								
Proserpine	48	3	103	4	227	8	37	3	52	1	151	9	161	5	9884	109								
Queenton	1	1	—	—	44	2	60	1	6	1	872	6	55	2	3332	45								
Ravenswo'd	50	1	—	—	503	2	58	2	—	—	332	8	108	2	3198	52								
R'wood Jun	—	—	15	1	30	1	25	1	—	—	—	—	—	—	—	—	—	—	—	—	—	—	—	—
Reid River	—	—	27	1	74	1	06	1	—	—	250	4	18	1	3965	37								
Richmond	—	—	—	—	2	1	7	1	17	1	5	2	145	5	2843	39								
R'ckh'm't'n	12	1	4	1	45	9	88	2	1	1	7	7	291	5	5840	90								
Sellheim	—	—	—	—	—	—	—	—	—	—	807	5	—	—	3091	33								
Stamford	—	—	—	—	—	—	—	—	—	—	—	—	—	—	250	5	2945	25						
St. L'wrence	70	1	10	2	58	5	61	5	15	1	509	10	43	3	7553	87								
Tangorin	5	1	—	—	3	1	12	1	—	—	—	—	—	—	158	8	2949	30						
Thornbro'	4	1	12	8	—	—	—	—	—	—	326	7	855	7	3230	56								
Thursday I.	42	4	45	4	22	9	—	—	—	—	—	—	—	—	978	14	4533	106						
" Resid'y	41	2	37	8	18	7	—	—	—	—	—	—	—	—	970	18	4516	97						
Torrens Ck	—	—	—	—	20	1	16	1	50	1	106	3	20	1	3654	36								
Townsville	—	—	—	—	—	—	—	—	—	—	—	—	—	—	—	—	—	—	—	—	—	—	—	—
(Pilot Stn.)	5	1	—	—	127	4	19	1	—	—	248	19	80	7	4483	79								
Twin Hills	—	—	—	—	70	4	31	1	—	—	536	6	171	2	3075	44								
Urundangie	—	—	—	—	1	1	3	1	2	1	2	1	19	2	1088	25								
*Vitt'ia Mill	108	5	48	4	441	15	59	4	6	1	505	9	347	11	9039	128								
Walkerston	—	—	57	1	40	1	—	—	—	—	551	6	107	3	10910	42								
Walsh Riv'r	—	—	—	—	—	—	—	—	—	—	72	1	38	4	2943	45								
W. Leich'dt	—	—	—	—	15	1	25	1	5	1	24	1	90	1	1802	31								
Wingara	—	—	—	—	—	—	—	—	—	—	15	1	129	10	1923	86								
Winton	—	—	—	—	8	1	21	2	2	1	—	—	118	3	2061	34								
Woodstock	43	1	—	—	—	—	—	—	—	—	405	5	40	1	4669	40								
Yaamba	22	1	5	1	181	4	30	1	—	—	86	5	178	3	5501	67								
Yarrabah	—	—	—	—	—	—	—	—	—	—	—	—	—	—	—	—	—	—	—	—	—	—	—	—
Yeppoon	2	1	—	—	6	3	57	3	—	—	35	2	110	1	5658	50								
Extra Tropical Division.																								
Adavale	15	1	32	2	91	7	—	—	23	3	87	6	223	3	1845	48								
Alice	8	1	—	—	33	4	9	1	19	2	117	4	354	7	3887	50								
Allora	109	8	45	5	222	8	31	2	65	5	58	2	133	5	1525	52								
Alpha	—	—	—	—	22	4	13	2	15	2	101	5	130	4	2246	47								
Amby	—	—	20	1	85	3	—	—	68	3	75	5	66	4	1391	31								
Anakie	—	—	—	—	33	2	43	1	34	1	133	4	—	—	2322	33								
Ashwell	19	2	17	3	158	6	34	5	93	5	181	8	185	8	1617	76								
Aughathella	68	2	42	3	337	9	—	—	53	2	111	3	84	6	2122	45								

NOTE. — Indicate no rain registered

.. Indicate returns for these months not received

NAME OF STATION.	LATI- TUD., SOUTH	LONGI- TUD., EAST.	DIS. FROM SEA- COAST.	JANUARY.		FEB.		MARCH.		APRIL.		MAY.	
				Rain Fall.	Wet Days	Rain Fall.	Wet Days	Rain Fall.	Wet Days	Rain Fall.	Wet Days	Rain Fall.	Wet Days
	dg. m.	dg. m.	Miles.	Pnts.	No.	Pnts.	No.	Pnts.	No.	Pnts.	No.	Pnts.	No.
Banana ..	24 29	150 6	79	1280	15	555	9	58	2	395	5	45	4
Barcardine ..	23 33	145 17	287	1876	18	347	7	63	2	610	3	—	—
Baumha D'n ..	24 43	149 40	110	2280	12	252	9	18	1	264	4	—	—
Beaudesert ..	27 59	153 2	27	484	11	183	5	74	7	249	5	112	11
Beenleigh ..	27 44	153 15	7	559	8	205	4	337	11	239	5	419	9
Beta	1690	20	280	5	—	—	280	3	—	—
*Bierbank	575	18	2	1	32	4	426	5	74	2
Biggenden
State School ..	25 27	151 57	46	922	14	416	13	280	11	300	10	76	4
*Bindebango	350	7	35	1	—	—	288	3	26	2
Birdsville ..	25 55	139 20	500 S.A.
Blackall ..	24 24	145 26	302	1226	16	398	5	—	—	417	3	—	—
Blackbutt	785	18
Blackwater ..	23 32	148 52	96	2284	18	884	8	55	2	232	4	12	1
*Blinkbonnie ..	27 45	151 33	104	462	12	226	6	40	1	215	6	20	1
Bluff	2653	16	587	7	51	3	157	5	35	2
Bogantungan ..	23 36	147 14	177	8159	19	252	9	26	2	290	4	—	—
Bollon	819	6	9	2	3	1	136	3	43	3
Boonah	645	11	95	9	114	4	812	5	49	5
*Boonara ..	26 7	152 5	64	1189	16	582	18	329	14	275	14	83	14
Booval	571	11	314	6	96	4	113	4	86	7
Brookfield ..	27 30	152 56	16	903	17	416	11	214	12	189	8	137	5
Bundaberg ..	24 58	152 21	9	1790	19	562	15	308	9	481	8	101	7
Burnett Head	1574	17	423	11	297	11	39	9	21	3
Burpengary	1124	10	404	5	896	6	228	6	274	5
Bustard Head ..	24 2	151 48	on coast	1882	18	631	15	697	16	310	7	179	12
Caboolture ..	27 6	152 59	7	895	17	587	13	568	17	253	13	291	7
Caboonbah	819	13	253	7	223	9	156	8	110	8
Caloundra ..	26 49	153 10	on coast	968	9	750	6	340	10	692	12	553	12
Cambon ..	25 4	150 23	99	1338	16	209	8	58	2	204	5	73	2
Cambrooy ..	27 41	151 53	80	390	11	121	4	25	5	98	5	36	5
Cape Moreton ..	27 2	153 29	off coast	760	18	391	11	346	8	547	18	282	10
Charleville ..	26 25	146 13	951	543	11	84	2	14	1	327	4	25	2
*Charlton P'ns. ..	27 54	146 5	424	168	8	—	—	7	1	288	3	59	2
Childers ..	25 16	152 18	21	1889	16	889	15	243	16	404	13	101	10
Chinchilla ..	26 45	150 37	154	771	12	112	6	29	2	268	6	57	3
Cleveland ..	27 33	153 19	on coast	1020	12	201	9	237	8	317	8	410	8
Clifton ..	27 55	151 56	..	334	10	109	3	8	2	175	6	16	1
Comet ..	23 32	148 32	111	23-2	17	519	6	67	1	361	4	105	3
*Coomrith	440	8	—	—	—	—	312	5	—	—
Cooran ..	26 21	152 47	20	1483	18	761	12	646	15	498	11	325	10
Cooyoy ..	26 25	152 54	14	1447	18	1051	12	910	21	480	15	595	14
*Cooyar ..	26 59	151 45	78	558	12	206	8	90	3	106	6	28	3
Cowan Cowan	423	11	368	9
*Cowley	817	10	20	1	28	3	207	8	65	2
Crohamhurst ..	26 50	152 55	16	2020	21	788	21	1079	24	564	12	509	16
Crow's Nest ..	27 17	152 4	63	580	15	242	7	107	6	140	7	70	7
*Cubbie
Cunnamulla ..	28 5	145 38	453	252	7	2	1	—	—	288	3	68	1
*Currawinya	204	7	—	—	91	2	135	3	109	2
Dalby ..	27 32	151 15	110	513	9	217	10	69	3	113	7	24	4
Dalveen ..	28 35	152 1	96	543	13	136	4	104	8	226	5	83	5
Degilbo ..	25 29	151 29	45	849	14	379	11	144	6	257	10	88	4
*Dillalah ..	26 53	146 2	380	419	8	—	—	—	—	225	4	15	1
Dingo ..	28 37	149 30	..	2648	18	499	12	35	2	363	5	23	2
Dimmoie ..	27 40	152 50	24	186	11	260	5	91	5	108	3	135	7
Dinnanbandi ..	28 36	148 13	312	324	7	—	—	—	—	114	6	17	1
Doctor's Creek	510	11	177	10	28	2	94	7	47	3
Dble Island Ft. ..	25 55	153 13	on coast	1146	20	485	17	836	16	462	16	470	13
Duaringa ..	28 42	149 41	74	2292	17	709	13	122	5	307	8	—	—
Dunwich ..	27 31	153 26	on coast	1666	14	307	8	562	16	598	15	464	9
*Dynevor Dns	251	4	15	1	196	4	43	2	133	2
Eidsvold ..	25 24	151 5	87	1176	16	317	7	141	5	226	5	68	4
Emerald ..	28 28	148 5	124	2190	19	578	12	145	4	292	4	57	4
Emu Vale	417	10	113	5	42	3	277	5	31	2
Emscote Farm	20-1	20	688	16	10-0	23	608	13	472	14
Ernest Junc.	1088	13	286	6	470	11	371	6	653	7
Esk ..	27 15	152 26	39	762	17	218	6	182	13	138	9	53	9
Fulio ..	28 10	144 59	485	372	6	114	2	33	1	260	4	94	2
Fumunda	1502	20	1126	17	862	24	454	17	641	16
Furella ..	26 40	148 11	273	791	18	17	2	30	1	235	3	7	1
Forest Hill ..	27 36	152 23	94	599	11	190	4	40	6	142	3	69	3

NOTE.—The asterisks indicate that the stations are private and that the information is published by courtesy of the owners or managers.
— Indicate no rain registered. Indicate returns for these months not received.

NAME OF STATION.	JUNE.			JULY.			AUGUST.			SEPT.			OCTOBER.			NOV.			DEC.			TOTAL		
	Rain Fall.	Wet Days	Pnts.	Rain Fall.	Wet Days	Pnts.	Rain Fall.	Wet Days	Pnts.	Rain Fall.	Wet Days	Pnts.	Rain Fall.	Wet Days	Pnts.	Rain Fall.	Wet Days	Pnts.	Rain Fall.	Wet Days	Pnts.	Rain Fall.	Wet Days	Pnts.
Banana	52	1	22	2	59	3	69	3	19	1	230	7	222	4	3003	56								
Barcaldine	3	1	—	—	25	3	6	1	30	2	111	5	150	4	2721	46								
B'hinia Dns	47	1	—	—	43	2	46	2	23	2	95	4	159	5	3183	42								
Beaudesert	73	4	15	3	185	8	87	4	46	6	244	7	178	8	1930	79								
Beenleigh	48	2	17	2	122	7	130	3	36	3	201	4	151	8	2467	66								
Beta	—	—	—	—	44	2	—	—	25	1	80	3	94	2	2443	86								
Bierbank	—	—	187	3	163	7	—	—	16	3	—	—	93	2	1518	40								
Biggenden	—	—	—	—	—	—	—	—	—	—	—	—	—	—	—	—	—	—	—	—	—	—	—	—
State Sch'l	5	1	13	1	84	4	19	3	3	1	117	4	74	2	2319	68								
Bindebango	—	—	95	3	210	10	—	—	15	2	30	2	101	2	1145	33								
Birdsville	—	—	—	—	—	—	—	—	—	—	—	—	—	—	—	—	—	—	—	—	—	—	—	—
Blackall	12	2	58	2	108	4	—	—	56	2	131	3	85	6	2426	43								
Blackbutt	—	—	—	—	—	—	—	—	—	—	—	—	—	—	—	—	—	—	—	—	—	—	—	—
Blackwater	32	1	—	—	—	—	—	—	57	2	205	6	—	—	3761	42								
Blinkbonnie	123	3	35	3	173	8	16	2	63	5	70	5	266	8	1709	55								
Bluff	48	1	—	—	9	1	25	2	288	5	115	2	8963	44										
Bogant'ng'n	16	1	—	—	34	3	5	1	18	1	55	6	9	1	3864	47								
Bollon	—	—	117	4	372	4	—	—	3	1	13	3	38	2	1053	36								
Boonah	4	1	20	3	180	6	33	4	50	4	339	8	94	4	1985	64								
Boonara	2	1	49	1	118	7	58	4	73	6	153	9	97	3	3008	107								
Booval	15	1	17	1	85	4	60	4	34	3	107	5	58	1	1556	50								
Brookfield	4	2	15	3	159	7	150	4	105	5	189	5	153	9	2634	82								
Bundaberg	2	1	40	1	122	9	47	1	4	1	146	7	133	4	3741	82								
Burnett Hd	—	—	9	3	104	5	52	1	10	1	110	4	236	4	3231	69								
Burpengary	25	1	—	—	178	5	—	—	20	2	151	5	101	5	2896	50								
Bustard Hd	53	1	—	—	141	9	66	2	4	1	74	8	222	5	3699	94								
Caboolture	47	3	24	2	174	10	143	5	14	1	55	4	128	7	3089	99								
Caboombah	91	4	34	2	167	7	51	6	59	3	214	5	60	4	2287	76								
Caloundra	161	3	150	4	310	10	484	3	25	1	158	5	167	4	4728	79								
Camboon	27	1	40	2	74	4	46	3	19	1	137	6	408	6	2633	56								
Cambooya	85	8	36	4	184	6	57	1	263	7	119	5	318	10	1735	66								
C. Moreton	388	8	255	8	255	16	483	9	9	2	136	3	224	8	4106	114								
Charleville	25	1	39	3	229	10	—	—	33	2	59	4	106	3	1454	43								
Ch'r'l'te P	—	—	88	3	183	7	—	—	10	1	13	3	19	1	835	29								
Childers	—	—	88	4	135	7	82	2	10	1	212	3	70	3	3573	95								
Chinchilla	26	3	19	3	185	6	45	5	76	4	2	1	273	6	1792	57								
Cleveland	18	1	20	4	193	9	289	5	142	5	119	4	113	5	3139	79								
Clifton	58	4	60	4	201	5	9	1	79	4	8	1	211	4	1298	45								
Comet	—	—	86	1	—	—	88	2	—	—	183	5	41	1	3782	40								
Coomerith	—	—	32	1	173	8	10	1	53	2	38	2	117	3	1175	30								
Cooran	3	1	31	3	351	7	265	5	35	2	396	6	102	5	4066	95								
Cooroy	17	2	28	3	332	8	449	5	17	3	357	6	305	0	5038	113								
Cooyar	46	2	3	1	170	5	16	1	76	1	115	3	97	4	1511	44								
Cowan C'wn	213	6	162	5	243	7	455	5	12	1	111	4	55	3	—	—								
Cowley	—	—	165	2	121	6	—	—	15	2	11	2	201	2	1150	33								
Crohm'h'rst	27	4	32	9	381	10	345	10	80	6	97	9	802	11	6224	153								
Crow's Nest	41	2	11	1	174	7	29	3	152	4	235	4	87	6	1318	69								
Cubbie	—	—	—	—	—	—	—	—	—	—	—	—	—	—	—	—	—	—	—	—	—	—	—	—
Cunn'm'lla	—	—	89	4	112	5	—	—	17	2	48	4	172	1	1013	28								
Currawinya	—	—	—	—	—	—	—	—	—	—	—	—	—	—	—	—	—	—	—	—	—	—	—	—
Dalby	25	3	9	4	175	5	60	2	151	7	31	3	384	6	1771	63								
Dalveen	50	1	88	4	314	9	35	1	81	2	178	5	375	7	2219	64								
Degilbo	6	1	27	1	70	3	40	3	12	2	25	3	46	3	1943	61								
Dillalah	25	1	54	1	196	7	—	—	17	2	40	2	125	2	1120	28								
Dingo	86	2	—	—	8	1	88	3	22	1	304	8	29	2	4100	56								
Dinmore	16	1	10	1	129	4	71	5	69	6	95	5	78	1	1598	54								
Dir'n'b'ndi	11	1	80	5	387	8	—	—	11	1	7	3	40	1	901	33								
Doctor & Ck	112	2	25	3	188	7	56	4	184	5	63	6	108	6	1587	66								
Dbl. Is. Pt.	167	7	278	10	206	18	286	9	7	3	551	8	153	6	5047	143								
Duaringa	72	1	—	—	—	—	78	2	82	1	232	7	145	2	4039	51								
Dunwich	145	4	128	6	454	10	381	9	98	5	181	5	129	5	5115	106								
Dunvevor Ds	—	—	167	2	128	5	—	—	43	1	10	2	82	2	959	26								
Eidsvoild	—	—	49	2	132	4	41	2	3	2	230	6	159	5	2542	58								
Emerald	—	—	5	1	26	5	73	2	21	1	107	7	63	1	3557	80								
Emu Vale	29	2	36	3	185	6	—	—	106	5	19	3	352	6	1107	50								
EmscoteFm	27	5	22	5	455	10	257	8	50	6	181	10	351	9	3222	139								
Ernest Jun.	96	3	47	2	325	9	175	3	72	3	213	6	155	4	3950	73								
Esk	42	4	15	2	227	9	73	7	92	3	232	6	154	7	2248	92								
Eulo	—	—	146	3	116	5	—	—	75	1	23	1	28	1	1256	26								
Enumundi	40	3	33	4	470	10	495	3	67	3	298	7	193	4	6131	133								
Eurella	6	1	23	2	175	8	3	1	67	3	89	5	105	5	1548	45								
Forest Hill	18	2	5	1	152	5	37	2	99	4	129	4	102	4	1582	49								

NOTE.— — Indicate no rain registered; .. Indicate returns for these months not received.

NAME OF STATION.	LATI- TUD., SOUTH.	LONGI- TUD., EAST.	DIS. FROM SEA- COAST.	JANUARY.		FEB.		MARCH.		APRIL.		MAY.	
				Rain Fall.	Wet Days	Rain Fall.	Wet Days	Rain Fall.	Wet Days	Rain Fall.	Wet Days	Rain Fall.	Wet Days
	dg. m.	dg. m.	Miles.	Pnts.	No.	Pnts.	No.	Pnts.	No.	Pnts.	No.	Pnts.	No.
Gatcombe Hd	27 33	152 17	53	1347	15	478	10	235	11	820	6	60	4
Gatton	27 33	152 20	59	569	10	140	2	65	8	118	7	105	6
Gatton College	27 33	152 20	49	736	11	159	5	54	6	168	8	102	6
Gayndah	25 38	151 37	70	983	17	531	11	165	5	207	10	54	3
*Gigoongan	25 45	152 14	44	963	17	569	14	233	14	883	13	151	12
Gindie St. Farm	23 35	148 7	130	2205	26	653	9	65	1
Gin Gin	25 0	152 0	27	1378	20	563	15	276	15	474	9	67	6
Gladstone	23 52	151 17	on coast	1493	16	501	11	186	7	308	7	60	5
Gladysvale	932	15	381	14	108	8	238	9	66	5
Goodwood	1955	15	637	9	258	9	350	6	70	3
Goondiwindi	28 33	150 21	186	632	9	173	5	17	1
Gowrie Junc.	27 29	151 50	79	384	9	158	5	22	1	69	3	23	2
Grandchester	27 38	152 28	45	508	9	133	3	170	2	195	3	41	2
*Gumbardo	26 7	144 50	403	718	14	94	4	102	5	244	4	64	2
Gundiah	951	12	531	8	245	6	482	10	110	2
Gympie	26 12	152 38	28	1117	20	728	15	322	19	317	13	191	11
Harrisville	27 49	152 42	42	503	9	223	8	48	7	218	8	55	5
Hawkwood	25 47	150 50	117	1060	13	441	7	17	3	183	7	66	3
Hatton Vale	479	9	148	1	59	2	118	2	76	3
Hebel	269	4	4	1	74	8	59	1
Helidon	27 33	152 8	60	461	10	115	3	74	8	105	4	53	3
Hendon	377	8	200	6	183	2
Howard	1574	19	641	16	335	15	247	12	85	9
Hungerford	29 0	144 20	468 S.A.	247	6	31	2	76	4	148	2	130	2
Ilfrcombe	999	19	478	7	60	2	267	1
Inglewood	28 25	151 7	141	388	8	45	1	42	1	180	4	10	1
Inskip Point	25 48	153 4	on coast	1654	17	904	14	778	24	554	19	251	14
Ipswich	27 37	152 47	29	527	12	309	5	108	11	152	8	97	8
Isisford	24 14	144 22	357	1235	14	316	5	53	2	349	1
Isis Junction	25 12	152 28	10	1692	11	661	9	206	4	259	5	81	2
Jericho	23 36	146 7	..	1432	19	338	8	238	3
Jimbour	26 59	151 12	114	509	7	42	2	28	2	127	5	16	1
Jondaryan	27 25	151 34	93	431	9	95	4	168	2	77	5	15	1
Jandowae	564	8	112	5	19	2	136	5	20	2
Jundah	24 49	143 2	452	847	10	52	1	242	2	66	1
Kabra	3934	15	1472	7	244	4	433	5
Kalbar	21 57	152 38	49	627	10	53	7	92	4	200	4	62	5
Kenilworth	1255	16	586	16	572	17	316	10	335	14
Kilcoy	26 55	152 36	29	1267	13	333	10	365	16	244	13	135	7
Kirkivan	26 6	152 13	52	1306	13	407	8	159	8	199	6	74	3
Killarney	25 56	152 32	31	384	6	73	6	50	6	268	7	57	5
Kingaroy	28 18	152 21	72	816	14	468	10	147	6	166	8	104	5
Lagoon Flat	555	8	102	2	55	2	86	2	26	1
Laidley	27 38	152 25	49	562	14	149	6	49	8	148	7	60	5
Landsborough	26 49	152 58	11	657	16	600	10	1012	17	648	10	575	9
Leyburn	28 1	151 37	104	29	1	304	4	139	2	157	2
*Listowel Dns	25 27	145 42	332	1255	14	280	3	30	1	354	2	96	2
Lochnagar	1570	15	298	4	434	3
Lowood	27 25	152 34	32	633	10	261	6	66	3	171	3	124	7
Macalister	640	5	88	1	42	1	177	4
Malakoff	585	7	192	4	98	1	93	4	31	2
Maleny	1850	20	916	22	1371	25	679	15	494	12
Mapleton	1865	19	752	18	1031	19	599	12	579	12
Marburg (Now	Towns	bend)	..	685	16	387	9	177	7	152	6	92	10
*Marnbull	632	8	355	7	49	3	157	7	59	3
Maryborough	25 33	152 33	12	1454	16	739	15	494	17	335	14	195	13
Miles	26 39	150 7	132	474	11	336	9	55	4	216	5	32	2
*Millaquin	24 52	152 20	9	1731	13	579	11	351	9	513	7	81	3
Millmerran	501	7	261	3	72	1	154	4	11	1
Miriam Vale	24 22	151 34	19	2239	12	522	11	376	11	625	6	67	3
Mitchell	26 32	147 52	278	1019	15	51	2	27	2	290	6	13	1
Miva	941	14	302	9	232	10	538	6	104	12
Moonmerra	3393	13	835	7	100	1	57	2
Morven	26 25	147 5	307	668	12	112	2	407	3
Mt. Crosby	27 33	152 53	22	693	16	214	6	159	11	163	8	113	10
Mt. Irving	469	5	155	2	30	1	30	1
Mt. Morgan	3060	19	804	15	219	10	255	7	71	5
Mount Perry	25 13	151 41	51	1440	17	646	15	279	12	337	10	101	6
Mt. Woot-tha	Station	closed
Muckadilla	26 35	148 18	..	591	10	36	1	278	3
*Mundoolun	27 54	153 9	17	445	14	202	3	276	10	147	5	176	8
Mungar Junc.	25 37	152 36	18	1333	13	547	10	217	4	372	6	124	1
Murgon	876	10	290	7	216	5	184	5	35	2
Murphy's Ck	27 29	152 7	63	404	8	150	4	38	2	77	1	5	1

NOTE.—The asterisks indicate that the stations are private and that the information is published by courtesy of the owners or managers.

— Indicate no rain registered. .. Indicate returns for these months not received.

NAME OF STATION.	JUNE.			JULY.			AUGUST.			SEPT.			OCTOBER.			NOV.			DEC.			TOTAL.		
	Rain Fall.	Wet Days	Pnts.	Rain Fall.	Wet Days	Pnts.	Rain Fall.	Wet Days	Pnts.	Rain Fall.	Wet Days	Pnts.	Rain Fall.	Wet Days	Pnts.	Rain Fall.	Wet Days	Pnts.	Rain Fall.	Wet Days	Pnts.	Rain Fall.	Wet Days	Pnts.
Gato'mbe H	18	2	25	1	2	123	5	55	3	14	1	88	4	156	8	2909	65	58						
Gatton	28	2	11	2	148	8	120	1	79	3	66	3	185	6	1798	58								
Gatt'n C'lge	22	2	16	3	153	8	52	2	75	4	183	4	157	7	1872	66								
Gayndah	—	—	27	2	190	5	26	3	86	4	175	6	125	3	2519	69								
Gigoomg'n	—	—	54	3	186	7	95	6	34	3	152	6	25	2	2800	97								
G'die S Fr'm	—	—	—	—	—	—	—	—	—	—	—	—	—	—	—	—	—	—	—	—	—	—	—	—
Gin Gin	81	1	38	2	143	7	115	5	36	1	182	8	180	8	3488	92								
Gladstone	29	2	—	—	44	5	67	2	55	4	264	6	3007	66										
Gladysvale	—	—	29	3	128	6	16	2	23	5	193	5	120	4	2234	76								
Goodwood	—	—	25	1	90	5	88	3	—	—	227	5	310	2	4010	58								
G'ndiwindi	22	2	94	3	252	9	15	3	12	1	66	2	97	3	1380	38								
Gowrie Jun.	62	2	5	1	151	4	25	1	127	2	59	3	186	4	1271	37								
Gr'ndch'st'r	50	1	15	1	144	6	101	3	130	5	273	6	70	1	1820	42								
Gumbardo	10	1	31	1	194	7	—	—	18	2	39	4	865	4	1874	48								
Gundiah	—	—	40	1	163	5	15	1	80	1	53	4	96	2	2716	52								
Gympie	2	1	39	2	215	8	295	9	99	3	136	7	69	3	3530	109								
Harrisville	76	4	15	4	186	5	90	6	52	5	132	10	208	9	1756	80								
Hawkwood	—	—	50	2	128	5	26	1	27	5	107	7	51	3	2136	56								
Hatton Vale	—	—	—	—	97	3	—	—	86	3	146	4	123	5	1282	32								
Hebel	23	2	180	8	303	7	—	—	115	1	—	—	68	2	1045	24								
Helidon	35	2	14	2	124	5	24	1	80	4	43	2	158	6	1286	50								
Hendon	92	2	34	2	194	4	9	1	—	—	14	1	178	3	—									
Howard	23	1	26	4	96	7	59	4	—	—	177	5	233	5	3496	97								
Hungerford	—	—	31	1	208	7	16	1	18	1	—	—	—	—	—									
Ilfracombe	—	—	—	—	21	2	5	1	104	1	84	2	117	6	2135	41								
Inglewood	40	1	63	3	205	6	22	2	40	6	123	6	53	5	1206	44								
Inskip Pt.	52	6	35	3	217	10	267	8	—	—	316	8	115	4	5143	127								
Ipswich	20	2	17	3	107	7	86	5	55	5	100	7	104	4	1682	77								
Issiford	—	—	—	—	89	3	70	1	52	2	154	3	108	5	2426	36								
Issi Junction	—	—	11	1	85	3	26	2	9	1	44	2	214	2	3358	42								
Jericho	—	—	9	1	81	3	15	2	92	2	100	4	281	5	2636	47								
Jimbour	—	—	4	1	216	5	88	2	159	5	6	1	232	6	1377	37								
Jondaryan	75	2	14	2	135	4	14	1	176	5	8	2	253	4	1461	41								
Jandowae	28	1	34	1	173	5	64	5	99	4	67	2	224	6	1540	46								
Jundah	—	—	68	2	74	3	—	—	46	1	—	—	52	2	1447	22								
Kabra	27	1	61	2	61	2	40	1	—	—	85	5	233	3	6519	43								
Kalbar	15	2	67	4	198	6	30	2	71	4	566	8	148	5	2119	61								
Kenilworth	27	1	32	1	208	8	237	5	98	5	198	5	125	3	3989	101								
Kilcoy	6	2	10	1	146	8	63	8	72	3	225	7	178	5	3052	98								
Kilkivan	—	—	59	1	103	5	7	1	21	2	82	2	138	3	2155	52								
Killarney	43	2	30	5	170	6	—	—	67	5	71	4	278	6	1491	67								
Kingaroy	6	1	33	2	141	6	51	3	131	4	54	3	149	3	2266	65								
Lag'on Flat	61	2	112	2	179	5	180	2	88	2	197	3	38	1	1629	32								
Laidley	19	2	3	1	113	6	84	3	94	5	189	6	100	5	1570	68								
Landsb'gh	—	—	36	5	362	7	272	5	39	2	95	7	205	4	5501	92								
Leyburn	—	—	19	2	214	4	3	1	43	3	6	1	194	3	1376	29								
List w'l Dns	62	1	42	2	201	7	—	—	78	1	72	3	46	3	2517	39								
Lochnagar	—	—	—	—	20	1	—	—	5	1	135	2	123	4	2585	30								
Lowood	—	—	16	2	155	6	18	2	106	4	59	3	255	4	1861	50								
Macalister	15	1	—	—	162	4	39	2	160	3	15	1	230	2	1568	24								
Malakoff	45	2	14	1	206	5	36	1	150	5	15	1	234	4	1694	37								
Maleny	21	3	37	4	294	9	264	7	52	4	127	7	314	7	6419	135								
Mapleton	10	2	59	3	302	9	273	5	62	5	253	6	343	4	6128	114								
Marburg	6	3	16	3	168	6	25	3	73	4	81	4	243	6	2105	77								
Marnhull	31	2	43	1	197	5	31	1	98	3	40	3	222	6	1914	49								
Maryboro'gh	—	—	46	4	136	9	175	5	55	1	24	3	224	5	3877	102								
Miles	5	1	7	2	102	5	44	2	101	5	47	3	56	4	1475	53								
Millaquin	—	—	39	1	226	5	—	—	45	1	168	6	141	3	3769	59								
Millmeran	15	2	16	2	234	5	—	—	110	6	24	3	177	3	1575	37								
Miriam Vale	—	—	—	—	48	4	25	1	45	1	201	8	454	5	4602	62								
Mitchell	25	2	17	3	153	9	—	—	55	3	64	5	47	4	1751	52								
Miva	—	—	52	2	227	9	45	2	37	2	84	3	—	—	—									
Moonmerra	120	1	—	—	72	2	106	2	—	—	94	5	120	2	4897	35								
Morven	20	2	40	2	1960	11	—	—	31	3	125	4	253	4	2016	43								
Mt. Crosby	2	1	17	2	146	8	181	7	73	6	122	5	105	5	1988	85								
Mt. Irving	57	1	—	—	130	3	—	—	147	3	—	—	457	4	1475	20								
Mt. Morgan	68	1	24	2	56	3	101	4	—	—	215	4	187	4	5060	74								
Mt. Perry	—	—	33	1	120	7	36	5	—	—	161	5	189	5	3342	88								
Mt. Wo'tha Station	—	—	—	—	—	—	—	—	—	—	—	—	—	—	—	—								
Muckadilla	—	—	46	2	155	5	—	—	91	3	103	5	135	3	1435	82								
Mundoolan	52	5	23	2	131	6	72	5	33	5	138	3	145	8	1845	78								
Mungar J'n	—	—	—	—	140	4	57	3	—	—	30	1	147	4	2367	46								
Murgon	—	—	22	1	113	6	48	4	55	3	116	3	190	3	2095	49								
Murphy's C.	—	—	—	—	24	2	20	1	162	5	68	2	166	6	1114	32								

NOTE.— — Indicate no rain registered; .. Indicate returns for these months not received.

NAME OF STATION.	LATI- TUD E SOUTH.	LONGI- TUD E EAST.	DIS. FROM SEA- COAST.	JANUARY.		FEB.		MARCH.		APRIL.		MAY.	
				Rain Fall.	Wet Days.	Rain Fall.	Wet Days.	Rain Fall.	Wet Days.	Rain Fall.	Wet Days.	Rain Fall.	Wet Days.
	dg. m.	d m.	Miles	Pnts.	No.	Pnts.	No.	Pnts.	No.	Pnts.	No.	Pnts.	No.
*Murweh ..	26 38	153 0	8	374	11	37	3	10	1	254	3	41	2
Nambour ..	26 38	153 0	8	1514	17	567	17	1018	19	716	15	659	14
Nanango ..	26 41	152 1	68	769	7	291	9	224	14	133	9	48	1
*Nee Nee ..	27 58	153 23	5	276	5	—	—	20	1	91	3	42	2
Nerang ..	27 58	153 23	5	883	14	227	7	513	13	323	7	649	7
*Nuknenda	630	6	307	6	70	2	88	2	42	2
Oakey	420	11	159	5	18	1	85	5	23	1
Oman-ama	475	8	—	—	12	1	169	4	10	1
Oxenford	973	14	254	10	471	15	292	4	461	10
Palmwoods ..	26 41	153 0	8	1680	12	876	8	879	7	625	7	569	9
†Petrie ..	27 16	153 0	6	1873	13	237	6	298	10	240	9	383	7
Pialba	1550	12	735	8	442	8	362	7	94	4
*Pilton
Pine Hill ..	28 39	146 59	198	55	2	461	6	145	2	185	3
Pittsworth ..	27 42	151 39	98	338	10	179	5	88	7	99	6	13	2
Port Alma	1936	12	556	11	92	3	306	5	32	3
Pratten	348	8	321	4	—	—	197	3	—	—
Raglan	2009	14	775	10	208	7	450	7	43	4
Redbank	498	14	260	6	150	10	174	5	107	4
Redcliffe ..	27 14	153 8	on coast	781	13	255	5	356	7	204	7	413	5
Riverview	587	11	363	4	72	4	185	3	119	7
Rolleston ..	24 47	148 32	154	1532	16	148	4	—	—	238	3	—	—
Roma ..	26 36	148 42	247	893	12	96	8	24	2	317	3	6	1
Rosedale	1751	15	676	12	287	6	560	6	55	2
Rosewood ..	27 39	152 36	40	595	12	228	7	91	7	167	8	63	6
Saltern	1760	15	286	4	—	—	498	2	—	—
Sandy Cape ..	24 41	153 16	off coast	926	16	678	15	1290	25	384	21	272	15
Sea Hill	1938	17	538	12	224	7	420	9	169	5
South Passage	1512	17	535	8	365	10	1072	18	454	5
Southport ..	27 57	153 27	on coast	936	15	327	12	486	16	336	8	782	8
Spring Bluff ..	27 30	151 59	69	593	13	235	8	67	6	107	5	58	6
Springure ..	24 3	148 3	153	3024	22	816	11	30	1	233	4	34	3
Stanthorpe ..	28 37	151 58	97	372	10	86	2	51	4	131	4	54	2
Stanwell ..	23 30	150 20	..	3761	16	1107	10	122	2	383	6	28	2
St. George ..	28 4	148 33	282	390	9	—	—	—	—	212	4	16	4
St. Helena ..	27 25	153 15	off coast	841	14	223	9	236	9	321	12	268	11
Surat ..	27 11	149 2	247	569	9	17	2	10	1	334	5	3	1
Tallebudgera ..	24 52	146 16	280	1345	13	590	5	795	12	460	6	570	9
Tambo ..	25 38	149 45	153	1210	20	207	6	12	2	327	3	—	—
Taroom ..	24 41	145 4	327	1074	16	98	6	24	2	166	5	25	2
*Thrick Thrick ..	26 24	153 4	3	1346	19	951	15	762	23	564	17	583	14
Tewantin ..	28 51	151 12	137	582	9	16	2	23	2	161	4	30	2
Texas ..	27 58	143 43	192 3 A	265	8	136	1	85	3	40	3	150	2
Thaigomindah ..	25 56	152 32	81	1002	12	705	10	253	5	194	6	28	1
Theebine ..	25 44	152 37	21	1090	12	614	10	110	6	332	12	53	5
Tiaro ..	27 34	151 58	71	615	18	199	11	112	12	158	9	78	7
Toowoomba	685	16	387	9	177	7	152	6	92	10
Townshend ..	28 54	151 59	90	573	11	110	7	41	8	196	8	46	4
Wallangarra	635	10	150	4	31	7	254	4	26	2
Wallumbilla ..	26 59	150 58	130	800	7	44	4	24	3	177	7	14	2
Warra ..	24 47	148 33	170	2478	16	510	5	—	—	—	—	—	—
*Warimilla ..	28 12	152 4	85	317	8	230	6	26	2	341	4	23	3
Warwick ..	28 4	149 54	212	291	6	—	—	—	—	179	5	20	1
*Welltown ..	27 51	151 3	132	472	7	—	—	8	2	157	4	12	1
*Western Crk ..	27 37	151 50	82	367	4	84	3	—	—	50	2	8	1
Wbrk R'tm'ty ..	25 32	148 26	207	1130	11	222	3	—	—	217	2	6	1
*Westgrove	1293	16	108	5	135	2	83	1	10	1
*Westland ..	23 37	150 8	43	2763	14	627	9	149	2	301	7	56	4
Westwood ..	25 26	142 36	490	521	9	34	2	350	2	235	3	42	2
Woodford ..	26 56	152 47	18	1579	16	942	13	615	15	253	10	275	6
Woody Island ..	25 17	152 58	off coast	1153	17	634	14	576	13	374	14	260	10
Woombye	1651	14	980	11	573	15	675	10	657	9
Wyandra ..	27 16	145 57	396	301	10	22	1	—	—	229	2	50	1
*Yandilla ..	27 50	151 22	111	523	8	122	6	198	3	156	8	14	2
Yandina ..	26 34	152 59	8	1891	17	631	13	691	17	661	13	516	12
Yeulba ..	26 43	149 24	226	612	11	114	3	19	2	268	5	44	2
Yimbun	748	9	335	5	157	4	207	7	58	2
*Yourangle	618	9	7	1	51	2	282	3	15	2

† Late North Pine.

NOTE.—The asterisks indicate that the stations are private and that the information is published by courtesy of the owners or managers.

— Indicate no rain registered. .. Indicate returns for these months not received

NAME OF STATION.	JUNE.			JULY.			AUGUST.			SEPT.			OCT.			NOV.			DEC.			TOTAL.		
	Rain	Wet	Days.	Rain	Wet	Days.	Rain	Wet	Days.	Rain	Wet	Days.	Rain	Wet	Days.	Rain	Wet	Days.	Rain	Wet	Days.	Rain	Wet	Days.
	Pnts.	No.		Pnts.	No.		Pnts.	No.		Pnts.	No.		Pnts.	No.		Pnts.	No.		Pnts.	No.		Pnts.	No.	
Murweh	9	1		180	2		216	6		—	—		14	1		60	2		185	2		1280	34	
Nambour	21	2		87	4		427	10		346	6		42	4		157	7		314	5		5863	120	
Nanango	28	2		15	1		178	8		180	—		102	4		107	6		188	6		2208	75	
Nee Nee	42	2		113	4		434	9		—	—		84	2		—	—		49	1		1151	29	
Nerang	47	1		—	—		268	5		114	1		56	2		266	5		107	3		3403	65	
Nukinenda	85	1		30	1		194	4		—	—		85	2		280	3		230	2		1981	31	
Oakey	141	2		20	2		137	4		19	3		175	5		83	3		157	5		1407	47	
Oman-ama	38	3		28	3		175	4		10	—		116	4		182	3		86	1		1201	34	
Oxenford	88	6		31	3		253	9		117	—		88	4		129	7		213	8		3320	92	
Palmwoods	—	—		50	1		460	7		309	5		41	3		116	4		238	7		5844	70	
+Petrie	21	1		3	1		21	1		113	4		39	4		126	5		240	6		3094	67	
Pialba	40	2		40	2		185	5		106	—		—	—		107	4		152	3		3613	60	
Pilton	—	—		—	—		—	—		—	—		—	—		—	—		—	—		—	—	
Pine Hill	—	—		—	—		—	—		—	—		—	—		—	—		—	—		—	—	
Pittsworth	62	4		34	5		232	6		82	3		118	8		33	2		515	8		1778	66	
Port Alma	33	1		11	2		3	1		37	—		—	—		31	3		233	4		3270	46	
Pratten	25	2		42	3		193	4		10	1		70	3		15	1		263	4		1484	33	
Raglan	42	1		32	2		3	1		59	3		26	1		196	3		396	5		4239	58	
Redbank	—	—		32	1		112	4		84	—		103	4		178	6		96	5		1734	63	
Redcliffe	25	1		5	1		171	7		203	4		38	2		96	5		161	3		2708	60	
Riverview	20	1		10	1		113	4		82	—		118	4		129	5		64	1		1762	50	
Rolleston	32	1		—	—		53	2		74	2		63	2		170	5		54	1		2394	36	
Roma	3	2		24	1		182	6		24	1		111	3		126	5		27	2		1723	41	
Rosedale	—	—		—	—		75	4		100	2		82	6		223	5		355	5		4164	63	
Rosewood	5	1		18	4		141	6		59	—		98	5		257	6		244	7		1964	75	
Saltern	—	—		—	—		25	1		—	—		20	2		37	1		74	3		2850	28	
Sandy Cape	156	5		97	6		263	14		287	8		40	2		106	6		136	4		4698	136	
Sea Hill	27	2		9	2		12	4		29	1		—	—		153	7		375	4		3954	71	
S. Passage	258	4		259	5		954	7		476	5		—	—		239	3		269	4		6992	86	
Southport	125	5		72	3		407	8		251	3		28	3		188	7		253	8		4165	97	
Spring Bluff	38	2		29	3		176	6		21	3		181	7		121	2		207	6		1833	67	
Springure	10	1		7	2		38	5		88	3		21	3		151	6		1	1		4408	62	
Stanthorpe	67	3		59	5		253	7		33	3		124	3		157	4		327	7		1714	53	
Stanwell	20	1		—	—		45	1		63	2		—	—		56	4		197	3		5782	47	
St. George	48	3		39	3		361	9		11	1		1	1		15	1		97	3		1190	38	
St. Helena	18	2		59	4		287	9		276	5		68	4		105	4		282	5		2979	88	
Surat	9	1		9	2		190	9		19	1		85	4		84	6		192	3		1461	44	
Talleg'dg'ra	40	2		40	1		265	8		175	3		98	4		605	4		210	5		5123	72	
Tambo	7	2		27	2		157	9		—	—		41	2		147	7		70	6		2205	59	
Taroom	64	1		—	—		186	4		88	3		6	2		37	2		290	3		3008	46	
Terrick T'k	35	1		9	1		137	3		—	—		25	1		124	3		64	7		2557	42	
Tewantin	122	5		35	4		262	11		726	7		9	2		346	7		354	6		6230	130	
Texas	44	4		93	3		175	9		79	2		53	3		20	3		51	3		1327	46	
Thargom'd.	—	—		85	2		164	7		—	—		31	1		6	2		78	2		1040	31	
Theebine	—	—		40	1		133	5		51	5		42	2		70	2		138	3		2657	52	
Tiaro	—	—		11	1		136	6		68	3		—	—		147	4		131	3		2692	61	
Toowoomba	54	3		44	4		200	8		50	4		178	6		63	4		211	9		1962	95	
Townshend	6	8		16	3		168	6		25	3		73	4		81	4		243	6		2105	77	
Wall'ngarr'	84	5		96	6		242	9		62	2		84	6		101	4		348	8		1983	78	
Wall'mbilla	6	1		30	1		93	4		31	2		121	3		77	5		78	3		1532	40	
Warra	16	2		8	2		170	6		55	3		119	4		4	1		298	4		1729	45	
Warrinilla	—	—		36	3		30	1		40	1		35	1		—	—		59	3		3177	30	
Warwick	48	3		24	3		232	5		5	1		87	3		33	2		257	14		1622	54	
Welltown	35	2		49	3		389	7		15	1		13	3		51	2		23	2		1004	32	
Western C.	17	2		23	4		155	5		—	—		88	5		106	6		170	4		1208	42	
W'bk R'm'y	75	2		53	3		150	4		—	—		158	4		121	3		344	7		1850	33	
Westgrove	9	1		10	1		151	4		2	1		88	4		45	5		156	7		2031	40	
Westland	9	1		2	1		71	5		1	1		34	2		99	3		46	5		1891	43	
Westwood	69	1		7	1		28	3		134	5		18	1		61	2		121	3		4330	52	
Windorah	—	—		70	2		46	4		—	—		8	1		80	3		90	2		1476	30	
Woodford	34	3		—	—		168	6		98	4		100	3		84	6		186	6		4334	88	
Woody I.	25	3		152	6		225	13		239	6		—	—		96	6		77	4		3811	106	
Woombye	—	—		113	5		459	7		382	3		12	1		170	5		247	6		5319	86	
Wyandra	—	—		117	1		150	6		—	—		51	2		5	1		168	2		1093	26	
Yandilla	19	4		26	4		218	5		14	4		100	7		17	3		286	5		1698	59	
Yandina	7	1		24	1		306	8		252	2		55	3		310	5		349	3		5193	95	
Yeulba	20	1		14	1		125	3		45	2		99	4		57	2		77	5		1494	41	
Yimbun	55	2		30	1		132	4		—	—		50	1		547	6		163	4		2592	45	
Yoorangle	—	—		15	2		205	10		—	—		52	3		110	5		62	3		1417	40	

.. No record received.

†Late North Pine.

NOTE.—The asterisks indicate that the stations are private and that the information is published by courtesy of the owners or managers.

— Indicate no rain registered.

.. Indicate returns for these months not received.

TABLE OF RAINFALL IN

NAME OF STATION.	LATI- TUDE SOUTH.	LONGI- TUDE EAST.	DIS- FROM SEA- COAST.	JANUARY.		FEB.		MARCH.		APRIL.		MAY.	
				Rain	Wet	Rain	Wet	Rain	Wet	Rain	Wet	Rain	Wet
				Fall.	Days.	Fall.	Days.	Fall.	Days.	Fall.	Days.	Fall.	Days.
BRISBANE AND													
	dg. m.	dg. m.	Miles.	Pnts.	No.	Pnts.	No.	Pnts.	No.	Pnts.	No.	Pnts.	No.
Botanic Gar'ns	791	15	224	11	302	16	185	7	177	8
Dutton Park	765	16	224	10	284	17	191	11	229	9
Bris. Observ.	27 28	153 2	10	770	21	224	11	307	20	170	14	250	12
Ascot	954	12	241	5	266	12	177	7	202	6
Bald Hills	27 21	153 2	4	992	14	219	8	241	9	215	7	160	5
Coorparoo	698	14	207	10	310	16	204	11	229	8
Enoggera R. Sn.	919	11	269	7	300	9	197	8	248	6
Enoggera Res.	27 27	152 57	13	931	12	392	12	372	21	193	15	248	15
Gold Creek Res	27 28	152 54	16	975	20	354	14	306	20	255	11	312	11
Goodna	27 37	152 56	22	541	12	296	9	166	5	169	4	163	8
Indooroopilly	27 31	153 1	13	821	15	195	7	229	15	176	10	195	9
Manly	1013	13	308	7	363	12	379	5	275	6
Mayne Junct.	811	15	160	5	259	14	198	4	210	4
Milton	633	12	181	5	270	10	158	6	207	7
Murarie	618	10	202	4	254	10	237	10	282	6
Mount Gravatt	878	6	283	7	242	11	307	8	305	7
Nundah	27 25	153 5	5	945	19	260	14	289	17	208	12	226	19
Oxley	590	12	239	6	252	11	158	4	223	7
Pinkenba	915	13	223	8	237	12	182	10	185	7
Rocklea	792	10	247	6	184	7	223	7	290	8
Sandgate	27 20	153 5	on coast	863	18	201	11	207	15	233	10	204	13
Sherwood	636	15	215	7	266	10	152	5	235	8
Sunnybank	695	8	254	5	167	5	297	3	204	5
Taringa	738	16	250	9	265	16	215	9	215	8
Toowong	680	10	267	4	189	6	110	8	227	5
Woogaroo	27 35	152 56	20	536	16	286	9	182	14	175	7	159	10
Wynnum	906	11	311	8	304	11	303	9	243	6
Yeerongpilly	27 33	153 2	11	785	15	231	8	231	12	171	5	347	7
Zillmere	1059	16	254	11	256	12	238	8	202	6

— Indicate no rain registered. .. Indicate returns for these months not received.

MONTHLY SYNOPSIS—ATMOSPHERIC PRESSURE.* WICKHAM TERRACE, BRISBANE.

Month.	Mean at 9 a.m.	Mean at 3 p.m.	GRAND MEAN.	Highest.	Lowest.	Absolute Range.
	Inches	Inches	Inches	Inches	Inches	Inches
OCTOBER, 1918	30.008	29.890	29.951	30.308	29.671	0.637
NOVEMBER ..	29.985	29.893	29.944	30.156	29.592	0.564
DECEMBER ..	29.932	29.902	29.943	30.154	29.591	0.563
JANUARY, 1919	29.936	29.853	29.897	30.080	29.577	0.503
FEBRUARY ..	30.027	29.941	29.987	30.138	29.800	0.338
MARCH ..	29.956	29.870	29.916	30.128	29.337	0.791
APRIL ..	30.179	30.094	30.136	30.297	29.851	0.446
MAY ..	30.122	30.048	30.093	30.334	29.738	0.646
JUNE ..	30.202	30.113	30.159	30.423	29.827	0.596
JULY ..	30.176	30.082	30.132	30.425	29.692	0.733
AUGUST ..	30.180	30.076	30.133	30.416	29.797	0.619
SEPTEMBER ..	30.130	30.099	30.070	30.365	29.634	0.731

* Barometer readings in English inches and corrected to 32 deg. Fahr. and mean sea level, and standard gravity at latitude 45 degrees.

NAME OF STATION.	JUNE.			JULY.			AUGUST.			SEPT.			OCT.			NOV.			DEC.			TOTAL.		
	Rain Fall.	Wet Days.		Rain Fall.	Wet Days.		Rain Fall.	Wet Days.		Rain Fall.	Wet Days.		Rain Fall.	Wet Days.		Rain Fall.	Wet Days.		Rain Fall.	Wet Days.		Rain Fall.	Wet Days.	
Botan. G'sns	12	3		14	2		186	9		165	5		130	6		182	6		59	2		2877	91	
Dutton Park	8	1		8	1		124	8		201	4		119	5		161	6		109	6		2417	94	
Bris. Obs'rv.	20	3		17	3		123	11		197	5		114	7		215	7		88	7		2495	121	
Ascot	—	—		39	2		155	6		180	4		83	4		145	3		110	5		2551	66	
Bald Hills	34	1		38	1		127	6		163	3		70	6		152	3		139	6		2570	72	
Coorparoo	4	3		3	1		133	7		183	4		109	6		112	5		80	4		2272	89	
Enog. R S'n	—	—		34	2		152	7		146	3		82	3		181	4		102	5		2600	65	
Enog. Res.	21	6		28	3		127	10		255	6		148	8		171	6		93	8		2974	119	
Gold Ck Res	15	3		25	3		167	9		211	6		135	7		118	6		173	7		3041	117	
Goodna	10	1		20	1		135	6		71	3		59	4		217	6		148	4		1885	63	
Ind'rpilly	10	1		18	3		120	7		144	5		134	6		139	5		85	4		2340	87	
Manly	—	—		22	1		178	7		280	4		126	4		111	3		85	4		3135	66	
Mayne Jun	—	—		20	1		74	4		198	4		73	3		154	6		57	3		2154	63	
Milton	—	—		16	2		125	6		156	4		121	7		191	5		71	3		2129	67	
Murarie	7	1		20	1		141	4		246	5		125	5		75	1		87	1		2249	58	
Mt. Gravatt	12	1		4	1		113	3		202	4		83	3		135	4		74	2		2613	57	
Nundah	14	5		33	3		148	9		207	6		82	6		248	5		118	8		2773	114	
Oxley	7	1		20	2		112	7		110	4		133	6		85	1		151	4		2080	65	
Pinkenba	—	—		69	2		188	10		209	5		73	5		70	3		92	4		2443	79	
Rocklea	—	—		28	2		117	5		113	3		103	3		121	5		141	6		2373	62	
Sandgate	46	4		9	1		133	9		197	5		76	5		164	6		236	8		2569	104	
Sherwood	8	1		14	2		109	6		113	3		86	4		90	2		123	7		2047	70	
Sunnybank	—	—		—	—		154	4		113	2		102	5		245	5		162	4		2393	46	
Taringa	5	1		20	2		130	6		182	4		145	5		150	6		114	4		2423	86	
Toowong	—	—		—	—		118	4		182	5		144	7		150	4		83	4		2150	52	
Woogaroo	44	4		22	3		137	8		121	6		73	7		204	7		166	10		2110	101	
Wynnum	—	—		34	1		181	8		232	3		59	3		105	3		77	4		2755	67	
Yrongpilly	34	1		7	1		93	6		210	5		112	4		200	5		168	6		2531	75	
Zillmere	—	—		29	1		108	5		160	5		42	5		93	5		161	7		2602	81	

— indicate no rain registered

.. Indicate returns for these months not received.

MONTHLY SYNOPSIS—SHADE TEMPERATURE, WICKHAM TERRACE, BRISBANE.

In Degrees Fahrenheit.

Month.	Mean at 9 a.m.	Mean at 3 p.m.	High-est.	Low-est.	Absol-ute Range	Mean daily Range	Mean Max.	Mean Min.	Mean Temp
	deg.	deg.	deg.	deg.	deg.	deg.	deg.	deg.	deg.
OCTOBER, 1918	78.4	78.4	100.1	53.4	46.7	22.8	83.7	60.9	71.8
NOVEMBER	75.8	79.9	92.3	56.5	35.8	19.6	84.0	64.4	73.8
DECEMBER	78.2	80.8	101.1	57.9	43.2	17.3	85.1	67.8	76.1
JANUARY, 1919	79.9	83.2	94.6	63.6	31.0	17.1	86.6	69.5	77.9
FEBRUARY	79.6	82.2	93.1	65.0	28.1	18.1	87.1	69.0	77.9
MARCH	76.0	81.5	99.4	62.0	37.4	17.3	85.1	67.8	76.5
APRIL	69.4	75.0	84.3	56.9	27.4	15.1	77.7	62.6	70.2
MAY	65.2	70.5	76.6	51.9	24.7	13.5	72.4	58.9	65.7
JUNE	59.9	67.3	77.1	43.4	33.7	15.4	69.0	53.6	61.3
JULY	56.7	67.9	78.0	40.6	37.4	19.9	69.6	49.7	59.7
AUGUST	58.0	68.7	79.1	38.4	40.7	22.6	70.9	48.3	59.6
SEPTEMBER	66.4	73.7	87.3	46.5	40.8	20.9	76.3	55.4	65.9

TABLE OF RAINFALL IN

NAME OF STATION.	LATITUDE SOUTH.	LONGITUDE EAST.	DISTANCE FROM SEA COAST.	1905.		1906.		1907.		1908.		1909.		1910.		
				Rainfall.	Wet Days.	Rainfall.	Wet Days.	Rainfall.	Wet Days.	Rainfall.	Wet Days.	Rainfall.	Wet Days.			
	dg. m. dg. m.	Miles.	Inchs.	No.	Inchs.	No.	Inchs.	No.	Pnts.	No.	Pnts.	No.	Pnts.	No.	Pnts.	
Allora ..	22 28 169 1	83	26 51 57	29 95	66	26 66 69	28 07	64	20 56	55	27 82 61	28 61	58	27 82 61	28 61	58
Aramac ..	22 59 145 14	274	8 49 20	31 07 54	18 54 89	18 86 40	18 73 46	29 22 53	18 73 46	29 22 53	18 73 46	29 22 53	18 73 46	29 22 53	18 73 46	29 22 53
Ayr ..	19 39 147 24	7	35 28 53	51 40 84	31 06 61	35 01 50	40 17 68	61 53 71	35 01 50	40 17 68	61 53 71	35 01 50	40 17 68	61 53 71	35 01 50	40 17 68
Banana ..	24 29 150 6	79	21 85 50	33 77 78	27 85 65	34 05 69	27 98 69	27 98 69	27 98 69	27 98 69	27 98 69	27 98 69	27 98 69	27 98 69	27 98 69	27 98 69
Beenleigh ..	22 44 153 15	7	28 95 75	49 73 97	33 81 94	47 47 97	31 56 58	54 01 95	33 81 94	47 47 97	31 56 58	54 01 95	33 81 94	47 47 97	31 56 58	54 01 95
Blackall ..	24 24 145 26	302	14 28 98	44 62 72	17 90 45	26 63 55	15 41 48	27 79 68	15 41 48	27 79 68	15 41 48	27 79 68	15 41 48	27 79 68	15 41 48	27 79 68
Bloomsbury ..	24 04 148 35	11	55 58 85	104 75 108	44 99 80	51 64 84	63 00 93	98 11 88	44 99 80	51 64 84	63 00 93	98 11 88	44 99 80	51 64 84	63 00 93	98 11 88
Bollon ..	23 6 147 29	347	18 50 30	26 64 55	17 55 51	14 50 48	21 41 55	14 25 46	17 55 51	14 50 48	21 41 55	14 25 46	17 55 51	14 50 48	21 41 55	14 25 46
Bowen ..	19 59 148 16	..	39 83 75	53 24 100	26 80 79	35 87 68	51 90 78	67 96 91	39 83 75	53 24 100	26 80 79	35 87 68	51 90 78	67 96 91	39 83 75	53 24 100
Brisbane ..	27 28 153 2	10	36 76 108	42 85 125	31 46 107	44 01 125	34 07 117	49 00 184	36 76 108	42 85 125	31 46 107	44 01 125	34 07 117	49 00 184	36 76 108	42 85 125
Bundaberg ..	24 53 152 21	9	45 75 91	49 54 102	30 84 80	29 90 77	34 24 79	45 19 68	45 75 91	49 54 102	30 84 80	29 90 77	34 24 79	45 19 68	45 75 91	49 54 102
Cairns ..	16 55 145 47	..	60 24 100	82 70 146	85 78 110	83 90 148	102 26 156	115 25 153	60 24 100	82 70 146	85 78 110	83 90 148	102 26 156	115 25 153	60 24 100	82 70 146
Caboolture ..	27 6 153 59	7	36 82 103	53 95 131	39 06 98	61 53 121	41 85 87	46 85 106	36 82 103	53 95 131	39 06 98	61 53 121	41 85 87	46 85 106	36 82 103	53 95 131
Cambour ..	25 4 150 28	99	25 99 68	30 60 78	25 93 69	27 78 70	27 98 71	27 03 67	25 99 68	30 60 78	25 93 69	27 78 70	27 98 71	27 03 67	25 99 68	30 60 78
Cape Moreton ..	27 2 153 29	..	46 86 81	54 85 102	65 91 94	84 82 97	61 78 92	63 81 106	46 86 81	54 85 102	65 91 94	84 82 97	61 78 92	63 81 106	46 86 81	54 85 102
Cardwell ..	18 15 146 3	..	42 39 67	118 19 118	98 01 100	78 20 98	95 65 125	91 68 119	42 39 67	118 19 118	98 01 100	78 20 98	95 65 125	91 68 119	42 39 67	118 19 118
Charleville ..	26 25 146 18	351	10 78 49	31 50 70	18 17 60	18 45 55	17 39 59	20 10 58	10 78 49	31 50 70	18 17 60	18 45 55	17 39 59	20 10 58	10 78 49	31 50 70
Charters T'rs ..	20 3 146 8	66	12 42 39	35 45 66	27 76 58	17 88 47	25 61 67	39 49 68	12 42 39	35 45 66	27 76 58	17 88 47	25 61 67	39 49 68	12 42 39	35 45 66
Clermont ..	22 45 147 38	129	19 38 33	27 30 64	24 30 55	29 55 57	31 57 58	33 83 65	19 38 33	27 30 64	24 30 55	29 55 57	31 57 58	33 83 65	19 38 33	27 30 64
Cleveland ..	27 33 153 19	..	36 92		Inc'm p't				36 92		Inc'm p't					
Cooktown ..	15 28 145 17	..	51 27 129	66 99 144	98 06 132	71 20 135	70 52 155	81 53 178	51 27 129	66 99 144	98 06 132	71 20 135	70 52 155	81 53 178	51 27 129	66 99 144
Cunnamulla ..	28 5 145 38	453	12 14 30	22 83 51	8 72 29	13 67 35	15 64 38	18 34 45	12 14 30	22 83 51	8 72 29	13 67 35	15 64 38	18 34 45	12 14 30	22 83 51
Dalby ..	27 32 151 15	110	26 72 57	34 83 78	24 51 61	25 67 52	21 88 67	27 78 66	26 72 57	34 83 78	24 51 61	25 67 52	21 88 67	27 78 66	26 72 57	34 83 78
Emu Park ..	23 15 150 61	..	46 89 49	65 57 78	38 38 70	32 10 49	42 95 62	53 90 64	46 89 49	65 57 78	38 38 70	32 10 49	42 95 62	53 90 64	46 89 49	65 57 78
Enoggera Res. ..	27 27 152 57	13	37 75 109	41 30 133	29 46 100	45 09 116	32 38 111	46 45 124	37 75 109	41 30 133	29 46 100	45 09 116	32 38 111	46 45 124	37 75 109	41 30 133
Gayndah ..	25 98 151 37	70	30 30 55	41 43 74	31 42 54	31 79 57	32 72 77	32 82 78	30 30 55	41 43 74	31 42 54	31 79 57	32 72 77	32 82 78	30 30 55	41 43 74
Georgetown ..	18 22 143 32	166	12 41 37	30 53 62	35 31 79	26 87 54	30 04 62	37 18 73	12 41 37	30 53 62	35 31 79	26 87 54	30 04 62	37 18 73	12 41 37	30 53 62
Gilbert River ..	18 7 142 52	136	17 07 25	36 28 55	34 94 55	15 07 40	24 90 40	42 95 58	17 07 25	36 28 55	34 94 55	15 07 40	24 90 40	42 95 58	17 07 25	36 28 55
Gladstone ..	23 52 151 17	..	50 32 60	58 92 85	41 64 63	33 42 63	37 44 68	39 45 84	50 32 60	58 92 85	41 64 63	33 42 63	37 44 68	39 45 84	50 32 60	58 92 85
Goodna ..	27 37 152 56	22	27 61 54	40 70 78	28 20 67	—	26 36 55	44 48 76	27 37 152 56	27 37 152 56	27 37 152 56	27 37 152 56	27 37 152 56	27 37 152 56	27 37 152 56	27 37 152 56
Goondiwindi ..	29 33 150 21	186	24 06 45	26 91 64	26 40 49	29 27 51	27 22 61	31 81 63	24 06 45	26 91 64	26 40 49	29 27 51	27 22 61	31 81 63	24 06 45	26 91 64
Gympie ..	26 12 152 38	28	38 65 92	48 77 115	39 79 95	46 52 126	50 72 113	34 81 111	38 65 92	48 77 115	39 79 95	46 52 126	50 72 113	34 81 111	38 65 92	48 77 115
Heldon ..	27 33 152 8	60	23 44 65	39 92 96	24 39 74	32 07 83	27 91 74	35 87 66	27 33 152 8	27 33 152 8	27 33 152 8	27 33 152 8	27 33 152 8	27 33 152 8	27 33 152 8	27 33 152 8
Herberton ..	17 28 145 23	40	21 11 75	45 07 95	42 94 78	31 00 70	33 88 76	34 64 74	21 11 75	45 07 95	42 94 78	31 00 70	33 88 76	34 64 74	21 11 75	45 07 95
Hughenden ..	20 51 144 12	191	9 61 28	25 56 53	28 54 49	18 78 87	20 39 40	22 17 53	9 61 28	25 56 53	28 54 49	18 78 87	20 39 40	22 17 53	9 61 28	25 56 53
Innisfail ..	17 32 146 4	4	98 68 129	169 64 174	146 05 156	165 11 173	193 39 184	165 18 173	98 68 129	169 64 174	146 05 156	165 11 173	193 39 184	165 18 173	98 68 129	169 64 174
Ipawich ..	27 37 152 47	29	27 79 65	31 68 78	24 68 67	39 81 75	26 80 82	33 54 88	27 37 152 47	27 37 152 47	27 37 152 47	27 37 152 47	27 37 152 47	27 37 152 47	27 37 152 47	27 37 152 47
Jimbour ..	26 59 151 12	114	20 31 47	31 86 79	24 14 68	28 71 56	27 82 72	35 91 55	20 31 47	31 86 79	24 14 68	28 71 56	27 82 72	35 91 55	20 31 47	31 86 79
Kilkivan ..	26 6 152 13	52	26 85 60	41 78 90	39 48 70	31 87 188	42 18 79	28 54 88	26 6 152 13	26 6 152 13	26 6 152 13	26 6 152 13	26 6 152 13	26 6 152 13	26 6 152 13	26 6 152 13
Low Island ..	16 28 145 36	..	50 25 117	73 79 164	86 65 152	73 87 154	150 02 145	140 01 161	50 25 117	73 79 164	86 65 152	73 87 154	150 02 145	140 01 161	50 25 117	73 79 164
Mackay ..	21 9 149 13	1	61 56 114	79 94 155	46 08 112	59 47 108	69 56 107	96 47 138	21 9 149 13	21 9 149 13	21 9 149 13	21 9 149 13	21 9 149 13	21 9 149 13	21 9 149 13	21 9 149 13
MariborOUGH ..	22 51 149 53	27	27 36 55	48 91 74	33 28 56	42 54 66	37 90 72	48 91 74	22 51 149 53	22 51 149 53	22 51 149 53	22 51 149 53	22 51 149 53	22 51 149 53	22 51 149 53	22 51 149 53
Maryborough ..	25 38 152 43	12	44 15 103	44 52 125	48 00 101	41 73 83	44 55 105	35 19 80	44 15 103	44 52 125	48 00 101	41 73 83	44 55 105	35 19 80	44 15 103	44 52 125
Mitchell ..	26 32 147 52	278	22 06 68	43 81 89	29 94 82	27 76 71	24 58 75	29 49 77	22 06 68	43 81 89	29 94 82	27 76 71	24 58 75	29 49 77	22 06 68	43 81 89
Mt. Surprise ..	18 16 144 24	108	3 30 29	33 67 52	32 62 55	18 91 39	26 85 59	36 51 70	3 30 29	33 67 52	32 62 55	18 91 39	26 85 59	36 51 70	3 30 29	33 67 52
Muttahburra ..	22 36 144 31	273	9 35 21	29 97 52	16 17 41	9 64 36	19 78 39	16 76 38	9 35 21	29 97 52	16 17 41	9 64 36	19 78 39	16 76 38	9 35 21	29 97 52
Nebou ..	21 41 148 44	42	25 40 41	43 67 83	22 57 64	31 83 55	29 36 53	37 91 69	25 40 41	43 67 83	22 57 64	31 83 55	29 36 53	37 91 69	25 40 41	43 67 83
Normanton ..	17 39 141 5	20c	32 14 41	36 53 48	45 38 95	45 41 93	48 13 62	50 82 77	17 39 141 5	17 39 141 5	17 39 141 5	17 39 141 5	17 39 141 5	17 39 141 5	17 39 141 5	17 39 141 5
Rockhampton ..	23 24 150 8	18	37 65 86	47 38 102	27 08 83	35 59 75	31 91 75	32 08 79	23 24 150 8	23 24 150 8	23 24 150 8	23 24 150 8	23 24 150 8	23 24 150 8	23 24 150 8	23 24 150 8
Roma ..	26 36 148 42	247	17 28 53	36 79 72	28 01 64	27 17 45	29 79 60	—	17 28 53	36 79 72	28 01 64	27 17 45	29 79 60	—	17 28 53	36 79 72
Sandgate ..	27 20 153 5	..	35 05 79	39 57 78	37 06 71	43 02 63	36 88 81	56 53 121	35 05 79	39 57 78	37 06 71	43 02 63	36 88 81	56 53 121	35 05 79	39 57 78
Sandy Cape ..	24 41 153 16	..	48 19 125	44 90 133	57 24 128	47 97 118	35 75 100	56 21 106	48 19 125	44 90 133	57 24 128	47 97 118	35 75 100	56 21 106	48 19 125	44 90 133
Southport ..	27 57 153 27	..	37 91 89		49 00 114	56 34 126	37 39 107	56 39 107	37 91 89		49 00 114	56 34 126	37 39 107	56 39 107	37 91 89	
Springers ..	24 8 148 3	153	19 66 49	39 89 92	32 25 60	22 71 66	24 43 64	28 03 76	19 66 49	39 89 92	32 25 60	22 71 66	24 43 64	28 03 76	19 66 49	39 89 92
Stanthorpe ..	28 37 151 58	97	26 51 64	34 81 8	32 15 108	26										

QUEENSLAND, FROM 1905 TO 1918.

51

NAME OF STATION.	1911.		1912.		1913.		1914.		1915.		1916.		1917.		1918.	
	Rainfall.	Wet Days.	Rainfall.	Wet Days.	Rainfall.	Wet Days.	Rainfall.	Wet Days.	Rainfall.	Wet Days.	Rainfall.	Wet Days.	Rainfall.	Wet Days.	Rainfall.	Wet Days.
Allota ..	2106	75	3008	67	2581	68	2398	88	1658	62	3270	85	3281	80	1525	52
Aramac ..	2748	45	1478	38	3880	44	1949	28	809	22	2537	42	3174	50	2839	34
Ayr ..	6589	55	2217	52	5490	19	9461	59	1028	32	3767	07	6745	109	4698	70
Banana ..	1995	57	2504	55	2728	84	1714	51	1451	45	3049	57	3712	67	3006	56
Beenleigh ..	4438	90	3926	83	4692	85	4114	94	2612	66	4922	84	4072	74	2467	66
Blackall ..	1951	49	1690	29	2137	45	1633	35	1101	25	2749	57	3288	62	2426	43
Bloomsbury ..	7018	69	9387	94	6140	98	5098	64	2147	51	—	—	—	—	—	—
Bollon ..	2677	54	1047	29	2430	48	1979	67	789	41	2249	69	2714	54	1053	36
Bowen ..	4655	58	1816	56	4618	79	8424	64	847	52	3408	100	6093	80	6789	61
Brisbane ..	3515	128	4132	114	4079	115	3899	141	2568	93	5280	136	4092	127	2495	121
Bundaberg ..	4629	64	2614	62	8057	92	2778	78	2640	61	4572	109	4889	94	3741	82
Cairns ..	15870	116	6979	123	10527	117	9134	167	4411	107	10103	178	6681	143	6918	134
Caboolture ..	4029	80	4669	78	5078	87	4960	117	3066	90	4760	119	4971	98	3089	99
Camboon ..	2257	67	2281	54	2408	70	1668	63	1041	56	3003	75	3358	82	2638	56
Cape Moreton ..	4967	90	5217	102	6138	120	8835	140	3175	81	5685	181	5757	117	4106	114
Cardwell ...	9474	104	7420	104	10403	109	9762	140	3545	85	8079	142	9294	148	8985	121
Charleville ..	1975	45	1993	38	2641	60	1752	61	1133	47	2376	73	3183	66	1484	43
Charters Towers	2464	40	2033	41	3055	67	1955	42	1176	28	3816	56	4068	64	3236	52
Clermont ..	2509	44	2378	37	3184	58	2046	39	1514	41	4870	57	4462	65	3318	67
Cleveland ..	4605	66	4999	74	4886	69	5357	98	3636	60	5615	76	4656	68	3139	78
Cooktown ..	10045	130	5857	137	10633	136	11811	159	1522	191	7800	201	6485	185	5120	163
Cunnamulla ..	1221	42	860	27	1545	41	1648	44	511	27	1589	51	1482	52	1044	28
Dalby ..	2380	59	2304	54	2213	59	1891	70	1309	53	3000	73	3071	82	1771	63
Emu Park ..	4812	42	3449	31	7015	71	5000	65	2864	42	4338	79	4586	71	5233	40
Enoggera Reservoir	4120	111	4744	114	3969	139	2781	82	4523	140	4415	116	2974	119
Gayndah ..	2914	62	2786	51	4057	79	3140	78	2204	65	3970	76	3254	84	2519	69
Georgetown ..	2086	71	1902	55	2096	63	3736	66	2986	55	3672	59	3420	79	2889	57
Gilbert River ..	2745	54	2083	51	3460	69	3250	66	1558	36	2863	58	3478	57	2612	51
Gladstone ..	5489	67	3231	61	5222	105	3857	77	3062	58	3221	85	3586	72	3007	66
Goodna ..	2934	67	4026	77	3490	80	3350	99	2108	63	5312	87	3855	84	1985	63
Goondwin mndi ..	2322	65	2061	56	2641	68	2877	66	1047	48	3473	73	3821	79	1380	38
Gympie ..	2950	86	3121	79	5239	113	4450	141	3641	87	4358	127	3966	121	3530	109
Helidon ..	3144	69	3356	64	2733	64	3692	70	1958	54	3251	74	4348	80	1286	50
Herberton ..	6198	98	8615	122	6626	95	4264	156	1485	136	4672	142	4748	128	4663	134
Hughenden ..	2133	31	2199	37	2140	44	2129	42	1483	30	3037	52	2903	56	3238	45
Innisfail ..	17057	131	17431	144	16786	149	14289	186	7504	108	4409	130	4088	157	12163	155
Ipswich ..	2417	71	3229	69	2764	81	2908	84	1813	51	4373	93	3336	89	1682	72
Jimbour ..	1996	48	2761	57	1809	50	4393	57	1280	48	2893	54	2426	57	1377	57
Kilkivan ..	2905	68	2354	59	3554	58	2810	48	1924	36	3438	76	2719	65	2555	52
Low Island ..	12989	115	6377	125	9600	124	10111	142	3975	80	3356	151	5664	139
Mackay ..	6440	73	4264	102	9381	105	6715	116	3651	81	5786	122	7656	111	12133	108
Marlborough ..	3869	62	3258	58	3825	87	3830	52	1966	50	3745	69	3932	101	6914	63
Maryborough ..	4489	86	4630	86	6364	96	4972	117	2498	76	5441	123	4119	101	3877	102
Mt. Surrise ..	2934	69	2554	50	2783	71	2515	68	1061	42	2565	72	3141	84	1751	52
Muttahburra ..	3513	62	2172	56	2795	80	3317	58	1609	47	4147	60	106	76	3570	58
Nebo ..	1985	41	1831	39	2475	41	1273	30	816	24	2236	41	2350	45	2220	41
Normanton ..	3664	47	1781	39	3121	67	2544	44	1133	35	3173	47	4295	77	4425	53
Rockhampton ..	5970	63	3924	63	5023	60	4087	49	1031	39	1628	52	5542	72	3897	48
Roma ..	4227	63	3380	65	5215	91	2741	78	2331	58	3159	85	3016	104	5340	90
Sandgate ..	2666	64	2051	42	2150	57	2169	50	862	37	2731	66	2683	62	1723	41
Sandy Cape ..	2856	96	3610	83	4889	100	3759	97	3131	72	4785	107	4895	95	2569	104
Southport ..	4431	130	4474	125	5890	132	6179	160	3395	108	5677	153	5732	137	4638	136
Springvale ..	4983	91	3190	81	5467	99	4769	118	2653	64	5186	92	5532	96	4465	97
Stanthorpe ..	2353	48	2488	42	2345	76	1529	62	1529	38	2977	61	4042	74	4401	62
St. George ..	2558	89	2505	72	2463	61	2462	81	1791	63	3341	99	3374	84	1714	53
St. Lawrence ..	2695	45	1655	43	1925	60	1848	62	493	32	2598	74	2581	65	1190	38
Swat ..	5693	79	2920	69	5146	95	3532	78	2255	60	3012	87	5071	101	7553	87
Tambo ..	2534	57	2090	48	2618	57	3030	61	648	38	2514	71	3673	75	1461	44
Taroona ..	1765	48	1494	35	2064	56	1356	46	813	29	2392	62	2657	61	2205	59
Texas ..	2325	53	2700	55	2718	59	1982	59	1788	43	2780	68	3601	79	20	46
Thornborough ..	2423	79	2213	71	2452	68	2440	72	1470	54	3468	88	3131	77	1327	46
Thursdays Island	4792	51	1721	39	4198	60	2913	47	2442	33	2994	52	3681	64	3230	56
Toowoomba ..	5311	98	6154	101	8287	130	7947	124	4987	100	9422	168	6930	176	4633	106
Townsville ..	3840	20	4007	91	3819	99	3036	135	2239	102	4306	146	4501	189	1962	95
Warwick ..	5683	73	3149	76	5033	90	4892	82	1663	40	5384	78	3920	104	4483	79
Welltown ..	2260	82	2825	71	2251	65	2488	85	1739	68	2826	69	2821	26	1622	54
Windorah ..	2352	46	1715	50	2489	49	2650	56	808	49	3050	61	3089	66	1004	32
Winton ..	706	40	738	29	1227	38	1014	39	1028	25	2029	38	1757	43	1476	30

THE CLIMATE OF BRISBANE.—Monthly Synopsis.

Compiled from observations taken at Brisbane Observatory, Wickham Terrace, Latitude 27deg. 28min. South; Longitude 10h. 12min. 7sec. East; above sea level, 187 feet.

FROM OCTOBER 1, 1918, TO SEPTEMBER 30, 1919.

All values are corrected for Index Error, if necessary.

HYGROMETRIC CONDITIONS, WIND, CLOUD, AND RAINFALL.

Month.	Means, 9 a.m.			Means, 3 p.m.			GRAND MEANS.		
	Vapour Tension.	Relative Humidity %	Dew Point.	Vapour Tension.	Relative Humidity %	Dew Point.	Vapour Tension.	Relative Humidity %	Dew Point.
	Ins. of Mercury		Deg.	Ins. of Mercury		Deg.	Ins. of Mercury		Deg.
OCTOBER, 1918	0.466	57	56.9	0.478	49	57.6	0.457	56	56.4
NOVEMBER	0.541	62	61.2	0.546	55	61.6	0.588	65	61.1
DECEMBER	0.582	62	63.8	0.588	57	63.4	0.582	66	63.8
JANUARY, 1919	0.614	62	65.0	0.615	56	64.9	0.618	66	64.8
FEBRUARY	0.653	67	66.6	0.659	62	66.9	0.664	71	67.1
MARCH	0.596	68	64.0	0.580	56	63.2	0.595	67	63.9
APRIL	0.533	76	60.9	0.504	59	59.2	0.521	72	60.1
MAY	0.466	76	57.0	0.456	62	56.4	0.461	78	56.6
JUNE	0.378	73	51.8	0.387	57	51.9	0.373	68	50.9
JULY	0.320	68	46.7	0.334	45	47.9	0.313	59	46.2
AUGUST	0.323	65	47.0	0.324	43	47.2	0.310	58	45.9
SEPTEMBER	0.398	61	52.6	0.397	46	52.6	0.380	59	51.5

Month.	Radiation. Temperature.		Velocity of Wind in miles per hour.		Amount of Cloud (scale 0 to 10).		Rainfall.	
	Highest in sun (black bulb in vacuo)	Lowest on ground.	Mean at 9 a.m.	Mean at 3 p.m.	Mean at 9 a.m.	Mean at 3 p.m.	Inches.	Wet Days.
OCTOBER, 1918	Deg. 157.4	Deg. 49.0	4.9	7.0	3.8	3.3	1.144	7
NOVEMBER	153.5	51.6	2.6	8.7	4.8	4.4	2.159	7
DECEMBER	157.2	53.4	2.3	8.8	5.8	4.3	0.884	7
JANUARY, 1919	158.1	58.9	5.6	11.5	5.6	4.1	0.328	3
FEBRUARY	156.9	60.7	5.3	11.5	5.0	5.1	0.887	4
MARCH	155.0	57.8	4.9	9.2	4.8	4.5	6.016	14
APRIL	147.7	51.6	6.0	9.4	5.6	5.8	1.991	14
MAY	137.6	43.6	6.5	8.3	5.1	5.6	5.467	18
JUNE	128.9	32.0	5.3	6.7	4.7	4.5	0.780	11
JULY	128.1	30.8	4.7	6.7	3.1	3.1	0.181	4
AUGUST	136.8	31.4	5.7	8.0	2.2	2.9	0.690	4
SEPTEMBER	142.1	35.5	3.7	9.0	3.2	2.9	0.191	3

STANDARD OF TIME.

The following table shows the local mean time at the undermentioned places when it is 12 o'clock noon mean time on the 150th meridian east of Greenwich :—

Brisbane ..	12.12 p.m.	12min. earlier	Cairns ..	11.49 a.m.	17min. later
Sydney ..	12.5 p.m.	5min. earlier	Cooktown ..	11.41 a.m.	19min. later
Melbourne ..	11.40 a.m.	20min. later	Longreach ..	11.37 a.m.	23min. later
Rockhampton ..	12.2 p.m.	2min. earlier	Hughenden ..	11.57 a.m.	23min. later
Mackay ..	11.57 a.m.	3min. later	Croydon ..	11.29 a.m.	31min. later
Roma ..	11.55 a.m.	5min. later	Thursday Island ..	12.29 a.m.	31min. later
Bowen ..	11.53 a.m.	7min. later	Normanton ..	11.24 a.m.	36min. later
Port Moresby ..	11.49 a.m.	11min. later	Boulia ..	11.20 a.m.	40min. later
Townsville ..	11.47 a.m.	13min. later	Burketown ..	11.18 a.m.	42min. later
Charters Towers ..	11.45 a.m.	15min. later	Camooeweal ..	11.12 a.m.	48min. later
Charleville ..	11.45 a.m.	15min. later			

The Standard of Time Bill adopts the 150th meridian of longitude east of Greenwich as the standard time throughout the State; it came into operation on the 1st January, 1895.

Table of Distances.

BRISBANE.

440	NEWCASTLE.	70	STYDEN.
510	1,074	634	564
1,582	1,582	1,142	1,072
2,960	2,960	2,530	2,450
5,941	5,941	5,501	5,431
8,035	8,035	7,595	7,525
9,342	9,342	8,902	8,832
9,430	9,430	8,990	8,920
9,545	9,545	9,105	9,035
12,555	12,555	12,115	12,045
12,865	12,865	12,425	12,355

BRISBANE TO LONDON.

Brisbane to San Francisco, *via* Sydney, 6,900 miles; Yokohama, 5,800; Hongkong, 5,350
Vancouver to Sydney, 7,300; New York, *via* Sydney, 13,470; to Fiji, 1,537.

BRISBANE.

179	MAYBROUGH.		BUNDABERG.		GLADSTONE.		ROCKHAMPTON.		MACKAY.		H.
	90	103	192	204	295	310	193	117	220	278	
269	371	294	487	397	514	412	412	310	412	494	301
666	783	604	514	617	675	573	471	278	341	354	364
886	944	765	788	698	596	494	301	278	341	354	364
967	1,007	828	738	636	534	432	330	228	326	424	322
1,020	1,020	841	751	649	547	445	343	241	339	437	335
1,030	1,030	851	761	659	557	455	353	251	349	447	343
1,080	1,080	901	811	709	607	505	403	301	401	499	397
1,115	1,115	936	846	746	644	542	440	338	438	536	434
1,183	1,183	1,006	916	814	712	610	508	406	506	604	502
1,628	1,628	1,449	1,359	1,257	1,155	1,053	951	849	949	1,047	945
2,128	2,128	1,949	1,959	1,757	1,655	1,553	1,451	1,349	1,449	1,547	1,445
2,267	2,267	2,088	1,998	1,896	1,794	1,692	1,590	1,488	1,588	1,686	1,584

BRISBANE TO BURKETOWN.

ANDERSON'S NEW FLOWER SEEDS FOR 1920.

Cineraria Grandiflora, Primulas, *Calceolarias*, Pansy in Many Varieties.

Our Exhibition Strain of Pansy is particularly fine—PRICE, 2/6 per packet.

New Stocks, 10-week large flowering, Nice Strains, etc.

We supply Twelve Packets Hardy Flower Seeds to sow now, and priced at 3d. per packet in our Catalogue, for 2/6 post free.

Garden, Orchard, and Farm Memoranda.

JANUARY.

THE QUEENSLAND GOVERNMENT SAVINGS BANK deals with

SAVINGS BANK DEPOSITS— $3\frac{1}{2}\%$ Interest; deposits repayable on demand.

ADVANCES TO SETTLERS—On Agricultural Land; 5% Interest charged.

WORKERS' DWELLINGS—Advances to erect dwellings; 5% Interest charged.

Easy Repayments.

Write or call at any Branch for a Booklet giving full particulars.

FLOWER GARDEN.—Precaution must be taken to keep the ground clean from weeds. Plants of roses, shrubs, etc., that have been grown in pots, may be planted out, care being taken not to disturb the roots. A liberal supply of water should be given to each plant until they have become established. Sow seeds of primula, cineraria, in well-prepared seed pans or boxes, well shaded. In the open, plant balsams, coxcombs, amaranthus, zinnia, coleus, helichrysum, marigold, etc. Keep your plants—such as carnations, bouvardias, dahlia, etc.—well staked. At this time of the year, Coleus are now looking grand in their vast array of gorgeous color. Pot plants, etc. in glass houses and bush houses should now be looking their best, with caladiums, begonias, gloxinia, etc. Re-pot and plant ferns in good bush soil; they require plenty of moisture, shade, and good drainage, also plenty of light, but not the hot sun. Charcoal is a splendid acquisition to the pot soil for all kinds of ferns. In fact, charcoal has many advantages, and should be always mixed with potting soil when pounded up to powder.

ORCHARD.—Care must be taken to keep the ground open, forked up, and free from weeds. Keep grape vines tied up so that the wind does not damage the foliage; remove all suckers and useless growth. Where the fruit on tree hangs too thick, thin them out. Any weeds, grass, etc., can be utilised by placing around the trunk of tree, thus making a good mulch, and when decomposed will be a good fertilizer.

VEGETABLE GARDEN.—Though the first month in the calendar (not in the garden), this month is one in which growing vegetables need more attention than planting or sowing. Keep all weed-growth in check by stirring the soil after heavy rain. Dig and leave the ground rough after each crop is removed, so that by exposure to sun and air its texture is improved. A few sweet potato vines may still be planted, as they prolong the season, being available when the earlier are unfit for table use. In sowing such seeds as may be needed for early winter use, select, if possible, a south-west aspect, as the sun's rays are less powerful than on any other aspect. Varieties of cabbage, cauliflower, celery, and French or butter beans may be sown, care being needed with shade and water for such early work. Sow in small beds, over which an old sack or other similar material can be fastened about a yard from the ground, thus acting as a shade from the sun and breaking the force of heavy rain, each of which is detrimental to the young plants; or still better, a light covering of straw or hay, and as the seeds germinate remove the straw, etc., which will place the young plants in a state to withstand almost any weather, as they have been gently hardened. A dusting with lime is very helpful to keep insect pests in

ANDERSON'S FARM SEEDS ARE ALL MACHINE DRESSED.

Write to us for Samples and Quotations of

Finest Broad-leaved Essex Rape, Hunter River Lucerne, and all
Varieties of Sorghums and Millets.

ANDERSON & CO. LTD., Seed Merchants, 399 George St., SYDNEY.

check, or an ounce of tobacco leaf dried, then boiled in one pint of water, the extract being added to three gallons of water, applying same to the plants with a syringe or spray pump about twice a week.

THE FARM.—Maize sown last month will need the scarifier at work to keep the soil free from weeds, and to encourage growth. Sowings may still be made of the 90 day varieties of maize though it is not wise to sow largely so late in the season. This month should be preparatory to work later on, and every inch available should be ploughed, and left with a rough and uneven surface. By this means moisture is caused to descend deeper, and thus forms a reserve for future needs, while the surface is prepared by action of sun and air for a good sowing next month. Crops should now be sown with an object of providing winter feed or green manure, and such as sorghum, cow peas, panicum, teosinte, Japanese millet, white panicum, amber cane, etc. may be sown. A small breadth of potatoes may be planted. They should be whole seed, about the size of an egg, and well sprouted, and in districts subject to heavy rains or on heavy land, should be planted on the ridge as shallow as possible, say three inches deep. Where cabbages are largely grown a bed now sown with Succession or Drumhead, and carefully guarded, will pay well when the cows are short of feed in July. It must be understood that all seeds sown this month have to contend against abnormal heat, heavy rains, and numerous insects and fungoid pests, and those who plant or sow must take every care to as far as possible guard from disaster. A good preventive is to be found in "Arsenate of Lead," directions with each jar. *Paspalum dilatatum*, Rhodes grass, rye grass, or better than all, *Philaris comutata* may be sown. If the latter has not yet been given a trial it should be, as our dairy farmers have yet to discover its value as a green food for winter use, it being more succulent and a stronger grower than prairie. Planted now will provide splendid feed in July and August.

Memoranda.

**The BEST RESULTS from FLOWER SEEDS are obtained by sowing
Anderson's Seeds in the Autumn.**

Antirrhinums, Phlox, Dianthus, Stocks, Sweet Peas, Cornflower, Pansy, Petunias,
 Primula, Cineraria, Stocks—all New Seeds available.

WRITE FOR COPY OF OUR CATALOGUE.

FEBRUARY.

FLOWER GARDEN.—A great deal has to be done this month in preparing boxes for flower seeds, and the flower beds by cleansing from all weeds, manuring, and digging the ground. Of course, the time varies in different parts of the States as to sowing flower seeds. For instance, in Queensland you may commence in February, with the exception of the colder parts, such as the Downs, which will be somewhat later. But to ensure a good display of bloom, it is well to start early, provided you sow in seed boxes, and keep them shaded and well watered. Begin with phlox, candytuft, dianthus, carnations, antirrhinum, browallia, cornflower, globe amaranthus, scabiosa, mignonette, pansy, Canterbury bells, schizanthus, eschscholtzia, forget-me-not, lupins, marigold, larkspur, sweet pea, sweet sultan, *marguerites*, *cineraria*, *primula*, *petunia*, *gloxinia*, and many others. When the plants are about two inches high, transfer them to the bed; if possible, in cloudy or showery weather. Thin out dahlias, and tie up; look over your roses, removing all unnecessary wood, cleansing bark from scale, digging between them, and well mulching with manure. Look over pot plants, stirring up and loosening the soil, and adding little bone dust as a top dressing, or watering with liquid manure.

CAPITAL AT WORK.

Have you learned the advantage of having a little capital working for you 365 DAYS IN THE YEAR, rain or shine, never getting tired, never going on strike, but faithfully serving YOU, ITS OWNER? Put your savings at interest in

THE QUEENSLAND GOVERNMENT SAVINGS BANK.

VEGETABLE GARDEN.—The vegetable garden in this month should be the centre of activity on every favourable opportunity, much of the work being dependent on weather conditions, and as it is usually wet and hot, little can be done. In sowing early, care is needed in selection of light, well-drained soil, a gentle slope to the south-east or south is most suitable. If such an aspect is not available, make a ridge east and west, sowing the seeds on the south side, thus throwing off the direct sun rays. If a dry spell occurs, use the opportunity to stir all ground dug last month, and remove all crops that have ceased to be profitable, digging the ground and leaving it cloddy where it is inclined to be tenacious, to prevent it becoming too consolidated if rain falls heavily. The time of sowing should be dependent far more on weather conditions than monthly dates, as the same conditions govern as in last month, though more scope for sowing with greater success as the month nears its end will be experienced. Repeat the sowings made last month, and, in addition, sow peas, carrots, turnips, lettuce, tomato, radish, beetroot, mustard cress, silver beet, spinach; and cucumbers, custard marrow, bush marrow can be sown for late crop. Potatoes may be safely planted on ridges or light soils, the seed being small and well-started, as in the crop now planted out seed is apt to rot either in dry or wet weather. Gather all vegetables as soon as they mature, as they quickly deteriorate at this season. Any seeds sown last month should be carefully transplanted, if large enough, doing this work in the afternoon if possible, leaving the young plants exposed to the sun as little as possible for a day or so, until they become established. Never miss a cloudy day for transplanting.

FARM.—Maize sown last July and August should now be ready to harvest, and as soon as it is cleared the land should be ploughed, the stalks and weeds being turned under by a disc plough. In the coastal districts this land may, as soon as prepared, be sown with Cape barley, Kaffir corn, sorghum, tares, or any tropical or sub-tropical

**For Kitchen Garden, Sowings of Peas, French Beans, Butter Beans,
Cucumbers, Tomato, Silver Beet,**

Anderson's Seeds "Always the Best."

**Anderson's Pedigree Cabbage—a splendid variety for warm climates.
Retail Seed Warehouse, 399 GEORGE STREET, SYDNEY.**

plant, for making ensilage in May or June, and where dairying is one of the chief means of livelihood, and ensilage is not in favour, sow Algerian oats on all land as the maize is cleared; a few bushels of seed amply repays in winter feed for the cows; or in the wheat-growing districts, it may profitably be ploughed and left for a month, then cross-ploughed, and again left until wheat sowing, when, after rain, the wheat may be drilled, and the seed harrowed in will germinate and be in fine form to withstand drought. During this month potatoes may be planted on all land prepared during last month, but, in the majority of soils, the latent moisture is prone to cause the tubers to develop disease, but where ground has been well prepared this danger is minimised. This is a good time to plant or sow *paspalum dilatatum* or Rhodes grass, as both germinate very freely and readily during moist weather; the latter is soon seen to assert its ascendancy and will soon become a great favourite with dairymen, as it does not grow so fibrous as *paspalum*, but keeps rooting and throwing up fresh masses of succulent herbage. For horses, Rhodes grass has no equal. A small breadth of mangel wurzel, sugar beet, half-long sugar mangel, or cabbage may be sown, and will be found very useful feed for cows or pigs when grass is scarce and dry. Drumhead or flat Dutch cabbage are splendid cream-producing feed, and are ready for use when grass is scarce and dry.

Memoranda.

SOW ANDERSON'S WINTER FLOWERING SPENCER SWEET PEAS

This strain of Sweet Peas contains some lovely shades. They grow on strong vigorous plants, and the flowers are of the best Spencer Types, with long wiry stems.

We also supply "ALLANS" and "THE MOTTE" Strain of SWEET PEAS.

Send for our Sweet Pea List,

THE BEST FOR QUEENSLAND.

MARCH.

FLOWER GARDEN.—A general variety of all kinds of flower seeds for the winter blooming can now be sown. Snapdragon, calliopsis, galliardia, phlox, carnation, aster (though the aster grows and blooms in the winter, spring is the best time for planting, and better results are obtained), marigold, schizanthus, hunnemannia, eschscholtzia, marguerites, ranunculus, anemones, leptosyne, marvel of Peru, lupins, mignonette, candytuft, pansy, poppy (amongst poppies the Shirley is a very pretty delicate variety, but better still is the beautiful Iceland poppy which thrives best in a cold climate), larkspur, forget-me-not (Cape and English), rhodanthe, crocolum, lobelia, and many others. As said before, sow all seeds in boxes of soft, well-prepared soil. Shade with old newspaper or any thing suitable, but paper is the best. As soon as the seedlings appear, take off the paper, and when fit for transplanting take as much soil with the roots as possible, and well water the day before planting out if there be no rain. All autumn flowering shrubs have a gay appearance now. Look over your garden walks and borders to keep weeds from seeding. Fork in the mulching, and keep the hoe going between plants. Edging and hedges should be clipped. Tie up and stake all plants needing it. Bulbs may now be put in—ranunculus, hyacinth, tulips, snowflakes, freesias, daffodils, anemone, sparaxis, iris, lilliums, alliums, jonquils, tritonas, narcissus, montbretia, scillas, tuberose, watsonia, agapanthus, zephyranthus, etc.

VEGETABLE GARDEN.—This is one of the most important months in the vegetable garden, and it is now that the benefit is found from the preparatory work of the two preceding months in enabling seeds to be sown at the most favourable time on well prepared ground. A few tropical and sub-tropical seeds may be sown in the Northern Territory. The main sowing for winter crops of cauliflower, cabbage, turnips, lettuce, radish, carrots, beetroot, French, runner, and broad beans, parsnips, kohlrabi, saladings, such as endive, eschalots, white mustard and cress, with sweet and pot herbs, including thyme, sage, parsley, marjoram, fennel, etc. should be made, as greater success is generally experienced at this time of the year than at any other period. In sowing, as in all operations in the garden or on the farm, it is wise to have a plan of operations, it being very important to distinguish whether it is intended to sow in the place it is expected the crop should mature, or with the object of transplanting to another place. All the cabbage tribe are better for being transplanted, and it may be taken as a general rule that it is better to sow such in small seed beds, and transplant when strong enough. Tap-rooted vegetables, such as carrots, parsnips, and beetroot, are better sown in rows fifteen inches apart to remain, as transplanting causes them to throw out fibres, and they thus do not grow clear and straight, and lose much of their flavour; care being taken not to destroy the tap-root. A few cucumbers and tomatoes may be sown, but layers of each are better. This can be done by taking healthy leads, and just placing a little mould over them, pegging down to ensure their rooting.

TO THE MAN ON THE LAND.—Why not open a Savings Bank Account, and PUT BY ALL YOU CAN SPARE IN GOOD SEASONS, to help you PAY YOUR WAY WHEN A DRY YEAR COMES? Your money earns $3\frac{1}{2}\%$ INTEREST in

THE QUEENSLAND GOVERNMENT SAVINGS BANK.

FARM.—In the coastal districts the early corn will be ready to harvest, and the sooner it is garnered the sooner can the ground again be put to profit; if the land is ploughed and sown with Algerian oats, rye, prairie grass or cocksfoot, there will be a good and certain feed for the cows in July and August, after which they can be allowed to run to seed and mown in October, forming

WRITE FOR ANDERSON'S BULB LIST FOR 1920.**Collections of SPRING FLOWERING BULBS,****5/-, 10/-, 15/-, 20/-, post free.****CHOICE DAFFODILS OF ALL CLASSES.****ANDERSON & CO. LTD., 399 George Street, SYDNEY.**

a valuable and profitable reserve of horse or cattle food. On all lands devoted to potato growing the main winter crop should be planted. Previous cultivation will make this work easy, but sooner delay planting for a few days than try to force the seed into unkind or only partly-cultivated soil. There is no crop pays better for good tillage than the English potato. Lucerne may be sown this month, but only in ground that is in perfect tilth. It is better drilled with a small seed-drill. Where large areas are put in, twelve to fifteen pounds of seed will sow an acre; but where only small plots are put in, it is easiest to sow from fifteen to twenty pounds broadcast, and harrow in, leaving the surface as fine and even as possible. Grass seeds, such as prairie, Rhodes, paspalum, or *Phalaris comutata*, and a few pounds of white or Dutch clover, will not be found amiss in the pastures. Oats, barley, or wheat may now be planted in some districts, whilst the main crop of tares, carrots, mangels, and swede turnips should be sown as soon as weather conditions ensure a fair germination. In growing the two latter it is well to have a seed bed of each, so that attention can be given to watering in their early growth, and they can be easily transplanted after a shower, and thus insure a good early growth. This is the time to think about food for the cattle before the grass comes next spring, and an acre or two of cabbage costs but little, and grows a large amount of valuable feed.

Memoranda.

**For ROSES, CARNATIONS, BOUVARDIAS, and other Plants, write to
ANDERSON & CO. LTD.,**

Seedsmen and Plant Merchants, 399 GEORGE ST., SYDNEY.

All the latest Novelties, and all Standard Sorts.

Ask for our Special Carnation List.

NOTE THE ADDRESS.

APRIL.

FLOWER GARDEN.—The rose, justly called the Queen of Flowers, is, on all kinds of soil, the most satisfactory of garden plants in Queensland, or Australia. The months of April, May, and June are the most suitable for the laying down of a rose garden. For the amateur gardener the most satisfactory method of growing roses is from either worked or rooted roses, such as are procurable at a small price from any nurseryman. The first step should be the laying out of the rosebed. The bed should be well drained, with drain pipes if practicable, and should be trenched to a depth of 18 inches. On the arrival of the plants, if not in pots, they should be carefully unpacked in a shady place, and water sprinkled over them, and kept in the packing. If badly packed, sprinkle with water, and cover with canvas, etc. till ready for planting, but on no occasion let them get dry. If you do so, your rose garden will be a failure, and the nurseryman will be blamed for supplying bad stuff. Should the plants appear shrivelled, open a trench in the ground and lay them flat in the bottom; cover them entirely (roots and branches), with six inches of soil and give them a good soaking with water. After allowing them to remain under ground for two or three days, dig them up and plant as directed. Plants in pots may be at once transferred to the ground and need less care. To plant the roses, dig holes about fifteen inches square, and sufficiently deep to bring the bud (i.e., lower branches) about one-and-a-half to two inches under the general level of the ground. Carefully separate and spread out the roots all round, giving them a downward tendency, then fill in about three inches of soil, and tread down as firmly as possible. Failure often occurs from loose planting. Fill in again with more soil, having the plant in a basin about two feet across and three inches deep, with a little mound of soil around the stem in the centre. Fill up this basin with stable manure, and give the plant about three gallons of water all over the manure mulching. Should the weather continue dry, water again in a week's time, and afterwards fortnightly, until the plants are established. Clean water should always be used to newly planted roses; soapy water will often prove fatal. Never place green manure near the roots when planting, but mix it well with the soil—that is, if old or well decomposed manure is not available. Mulching with manure round the roots has the effect of keeping the soil moist, preventing the ground caking and cracking, and allowing the water to soak in rapidly. After the roses have been planted for twelve months, they should be ready for pruning, which should be done as follows:—Begin by cutting out all dead and small or weak wood with a sharp knife. Afterwards cut back the shoots to a good eye. Should the plants have thrown up any strong new shoots during the summer (often misnamed water shoots) carefully preserve one or two of them, and if they are at all crowded out by old wood, cut the old wood clean away. Hybrid Perpetual roses require hard pruning; Tea roses light pruning; and Hybrid Teas a medium pruning. As regards the manuring of roses, horse manure is particularly suitable for incorporation with heavy or clay soils, and for mulching (it may be used fresh in both cases). Cow manure is more suitable for light, loamy, and sandy soils, but it should be allowed to rot in a heap for a month or two before being used. The following twenty roses will be found very suitable for the Queensland climate:—Comtesse de la Barthe or Maiden's Blush, Pink Maman Cochet, White Maman Cochet, Marie Van Houtte, Kaiserin Augusta Victoria, Madame de Watteville, Therese Levet, White Pearl, Madame Lambard, La France, Medea, Celine Forestier (climber), Lamarque (climber), Reine Marie Henriette (climber), Perle des Jardins (climber), Francesca Kruger, Christine de Noue, The Bride, Homer, Safrano, but there are many others being introduced annually which are just as suitable. The following are some of the newer introductions; Etoile de France, Queen of Spain, Frau Karl Druskii, Mildred Grant, Souv. de Pierre Notting, Avoca, James Craig, Dr. O'Donnell Browne, Rhea Reid, Hector Mackenzie, Madame Joseph Low, Mrs. William Cooper, Star of Queensland, Etoile d'France.

When Looking for Good Things in the way of FARM or GARDEN SEEDS, write to

ANDERSON & CO. LTD.,

399 GEORGE STREET, SYDNEY.

They can fix you up.

VEGETABLE GARDEN.—Much depends this month upon the work done or left undone last, as arrears of sowing or planting should be brought up quickly. Such cabbages, cauliflowers, etc., as are ready to transplant should be moved as early as weather and growth permit, it being better to transplant before the plant is stunted by drought or grows leggy by too much moisture; two feet apart. In rows two feet six inches asunder is a good distance. Keep French beans, butter beans, etc., from carrying seed pods, and they will continue to yield, or if they have ceased to be profitable, clear them off, and use the ground for cauliflower or cabbage. Thin out carrots, beets, parsnips, and keep the soil well stirred between the rows. A few onions may now be sown for transplanting in June, and another sowing of saladings should be made. In localities where frost is not much in evidence, peas, French beans, and tomatoes may be sown, and will repay any little attention they may require. Celery that has been carefully tended should now be ready for earthing up, care being needed to prevent the earth falling into the leaves. This can be done by gathering the leaves in one hand, and placing the soil around with the other; or still better, place a covering of brown paper from surface of soil to foliage, and bank up with manure or soil around the paper. The paper will thus keep off any grit, and the stick of celery will be crystal white and clean.

FARM.—This is a busy month to the maize-grower, and he should get in all crops as they are fit to garner, and again plough the land for future crops, for it is the essence of bad farming to allow land to lie idle. The main crop of potatoes planted in February or March will now be in full growth, and care should be exercised in their cultivation. It is better to earth them up twice than to bury the young tubers by one heavy earthing, the gentle stirring of the soil being a great help to their growth. Sowing of oats, rye, vetches, mangels, and swede turnips may be made, and those sown last month thinned out, and transplanted in well-prepared soil. Those engaged in cotton growing will now find the pods bursting, and picking must be attended to, care being needed to gather all lint dry, as any picked damp will be damaged. In sowing wheat thus early less seed should be sown, as it will tiller more freely than later sown, and the quantity must be increased in May, and again in June. This also applies to barley and oats.

WAR LOAN SECURITIES.—You may lodge your War Loan Bonds or War Savings Certificates for safe custody in this Bank. The interest will be collected on your behalf, and credited to your Savings Bank Account from time to time. Make enquiries at any Branch of

THE QUEENSLAND GOVERNMENT SAVINGS BANK.

Memoranda.

When contemplating sowing ONION SEED, don't forget that for supplies of the very best strains **ANDERSON & CO. LTD.** carry only the highest quality of seeds. They are particularly careful in regard to Onion Seed—growth first-class; strains superb. Write for Market Gardeners' Price List.
399 & 401 GEORGE STREET, SYDNEY.

MAY.

THE SUCCESS OF YOUR CHILDREN—will depend not so much on the amount of money you leave them as on the habits they learn from you. **ARE YOU TEACHING THEM TO SAVE MONEY ?**

**Obtain a Home Bank (Money Box) at any Branch of
 THE QUEENSLAND GOVERNMENT SAVINGS BANK.**

FLOWER GARDEN.—Clean away all weeds and well fork up ground between rose bushes and shrubs already planted. Still continue to sow seeds of annuals for a good spring blooming, such as phlox, dianthus, carnations, snapdragon, linum, larkspur, echscholtzia, gaillardia, calliopsis, candytuft, mignonette, salpiglossis, summer chrysanthemum, cornflower, sweet pea, petunia, scabiosa, schizanthus, pentstemon, nemesia, linaria, godetia, clarkia elegans, and many other varieties. Pansy seed may still be sown. It is often asked, what can I plant for a border flower? Here are a few—Pyrethrum (golden feather)—its beautiful bright yellow foliage lends an attraction to the flower garden; lobelia, with its pretty green leaf and pale and dark blue flowers, give a beautiful effect; sweet alyssum, a flower after the candytuft type, which gives a profusion of white flowers; Virginian stock, with a great show of pink and white flowers, is very effective. Gypsophila paniculata is a very pretty white bordering plant, and is well worth growing; when bunched together it is most effective, resembling candytuft; also the red and yellow iresine and red and yellow altermannthera. These are perennials, and will stand being clipped to any shape or design. For plants to flower in pots, there is the primula, cineraria, etc.; but one that is very little trouble is the cupid sweet pea, formerly in pink and white, but now it is to be had in many colours. It grows a few inches high. Plant several peas in a five or seven-inch pot, with good soil. Place the pot in the open, as the bushhouse tends to draw them up too weak. Keep them well watered, and you will be pleased with the result. All pot plants should have the soil well stirred up round the plant and given a sprinkle of bone dust. Mix this well in with the soil; it will invigorate the plant, and give a better colour to the foliage; also to water with liquid manure is very beneficial, horse or cow manure will do, the latter being the best. Put the manure in an oatmeal bag, then place it in a kerosine tin, or anything else suitable, and fill up with water; use this about twice a week. Do not allow scale to accumulate on your roses, but dress them with Geshurst compound, or MacDougall insecticide wash: directions accompany each box or tin. This will kill all scale without injury to the plant. Mildew is another pest that troubles the rose grower. Different remedies have been applied with success, such as dusting them over with flower of sulphur, early in morning, while the dew is on roses, then syringing them with emulsion. These are the ingredients for an emulsion—say two ounces of soft soap, half pint kerosine, four gallons water, all well mixed, stir well each time before using, and apply with syringe. The best remedy for mildew is obtained by procuring one ounce sulphate of potassium and adding two gallons of fresh water, stir well and apply with a syringe or spray pump. It is as well to cut the rose hard back, and let it start afresh, if none of these recommendations will remove it.

ORCHARD.—Prepare ground for planting fruit trees, also grape vines, which, if they are not, can be planted next month.

VEGETABLE GARDEN.—Repeat the sowings of last month in smaller quantities with the exception of onions, which may now be sown in larger beds, either to stand or to transplant the thinning out ones. Continue transplanting the plants from seeds sown last month. Broad beans do well in most districts if sown this month. Silver beet is a most useful vegetable, and may be sown now. The leaves are boiled, and

IF IT IS NECESSARY TO SPRAY YOUR FRUIT TREES

We can recommend our Spray Pumps—the best makes

KNAPSACK PUMPS and BUCKET PUMPS.

An Illustrated Pump List Free.

ANDERSON & CO. LTD., 399 GEORGE STREET, SYDNEY.

resemble spinach. The root is left in the ground, and after each rain a fresh batch of leaves shoot, and at least half a dozen pullings can be taken from each plant. This is a good time for preparing asparagus beds. In retentive soil the ground should be dug eighteen inches or two feet deep, and well broken up, any long litter, weeds or strong rubbish being buried to that depth to ensure drainage; but in light soil double digging is ample. Being a gross feeder, manure and salt is needed in order to have a successful crop. Rhubarb roots may be planted in a good manured bed.

FARM.—This month should see the maize crop harvested in all cases but the very late sown, and all ground should be ploughed and devoted to the growth of winter feed for cattle, sheep, or pigs. If any is not needed, it can be ploughed under in July or August, and forms a valuable manure—cow pea or vetches for preference. This is the month to try for a crop of potatoes in the north. Those planted in February will now be fit to harvest, and may be ploughed out or left a week or two longer in the ground, as the work on the farm or state of the market may guide. In most districts wheat can be sown, though it is better to spread the seeding period over some weeks, always bearing in mind that more depends on good seed and favourable weather for seed germination than the day of the month the seed is sown. Unless the weather proves favourable, failure, more than success, will be the result. Do not neglect any ploughing that can be done. Don't have to wish next month you had done it this. On the Pacific slope attention should be given to falling scrub, stumping, and bringing under cultivation fresh areas, as the cool weather favours such work, and gives plenty of time for sweetening the soil before sowing or planting in the coming spring.

Memoranda.

ANDERSON'S SUPPLY FRUIT TREES OF ALL DESCRIPTIONS

Carefully selected. — Well packed.
Free from disease, and true to name.

Deciduous Trees, 1/3 each.

Citrus Trees, 1/6 each.

Navel Oranges 2/- and 2/6 each, according to sort.

SPECIAL QUOTATIONS FOR LARGE QUANTITIES.

NOTE THE ADDRESS.

JUNE.

FLOWER GARDEN.—The time has fully come to plant the Queen of Flowers—the rose—as spoken of in April. Those who wish to have a splendid show of beautiful blooms must lose no time in selecting strong good plants of ever-blooming roses. Plant in good stiff soil, and give a good heavy mulching of well-rotted manure, and a rich reward of bloom will follow. A very good list of roses will be found in the notes for the month of April. The flower garden demands special attention at this time. Thoroughly clean all the flower beds from weeds, well dig and manure. Sow annuals of most kinds, such as phlox, carnation, antirrhinum, dianthus, everlasting, lupins, candytuft, mignonette, marigold, pansy, cornflower, calliopsis, gaillardia, sweet pea, larkspur, salpiglossis, leptosyne, linaria, nerembergia gracilis, schizanthus, marguerites, etc. All bulbs should be at once planted, such as daffodils, narcissus, freesias, ixias, tritonia, watsonia, babiana, gladioli, etc.

ORCHARD.—Fruit trees should be got in, of nearly all varieties, so as to let them get a good root hold, ready for spring growth, such as apples, pears, plums, figs, quinces, apricots, nectarines, mulberry, persimmon, lemon, oranges, cumquat, mandarin, lime, citron, peaches, cherries, etc. All varieties of shade and ornamental trees should be planted without loss of time, making certain of any deciduous trees, as the magnificent plane tree, the poplar, and weeping willow. The evergreen trees being mostly grown in pots, these could be planted at almost any time, if weather permits. Pruning and training should be attended to this and next month, providing the trees are at rest.

EVERY SURPLUS £ not actually hidden away is earning money for somebody. Ask yourself seriously now—

“ HAVE I ANY SURPLUS MONEY WORKING FOR ME ? ”

Put your savings at work earning 3½% interest in

THE QUEENSLAND GOVERNMENT SAVINGS BANK.

VEGETABLE GARDEN.—This month frost may be expected on the Downs and in some of the low-lying districts and except in the more favoured districts where, even in July and August, but occasional light frost is expected. Seeds should be sown but sparingly, the time devoted to transplanting those already sown. Hoeing amongst those transplanted, and growing freely, will be time and labour far more profitably spent. Onions when transplanted should only have the fibres of the root covered, the bulb being left clear above ground to ensure thin-necked bulbs of good size and quality. Rhubarb and asparagus may be planted in the beds prepared last month, the roots being purchased or transplanted from seed sown the August or September previous. Weeds will not now be troublesome, but all growing crops benefit largely by the use of the hoe in all stages of growth, except at the period of ripening. Cauliflowers now showing the formation of flower heads should be given a plentiful supply of water at least twice a week if the weather is dry. Peas sown now will grow well, and come into bearing early in September.

FARM.—Lucerne is the main crop needing attention now. As the weeds are very slow in growth, the lucerne gets a fair start, and being a deep rooter, has a good start for the ensuing spring. All arrears of wheat sowing should be brought up, double the seed used per acre in April now being required. A dressing for the seed is one pound of sulphate of copper dissolved in twenty gallons of water, the seed being either steeped or sprinkled, and turned over three or four days before sowing. Earliest sown crops should now be found useful. Mangels, cabbage, carrots, and swedes may be used as ready, and potatoes (English and sweet) harvested and all fodder crops stored for future use as they are ready to cut. English potatoes

Prime Re-cleaned Hunter River and Tamworth LUCERNE SEED.

If you write, we will send samples
and give quotations for any quantity.

**ANDERSON & CO. LTD., SEEDSMEN, 399 & 401 GEORGE ST.
SYDNEY.**

carefully harvested and stored in a cool, dry place will keep sound till December, if looked over in September or October and the eyes cleared of sprouts. Land should now be put in good form with the plough, every yard being turned as it is cleared, and left exposed to sun and air in the whole furrow. Arrowroot will soon be ready for digging, as frost has made its appearance. Yams, ginger, and Jerusalem artichoke, too, may be taken up. In the north all seeds of the temperate climes may be sown this month, and will, in most cases, provide a splendid treat in August, September, and October. All tropical seeds may be sown there, and cuttings planted.

Memoranda.

WHEN PLANTING ROSES

We should be pleased to have an opportunity of supplying your order. Our supplies of **ROSES** are all well-grown, and the selection available covers all classes. For ordinary sorts our price is 1s. each, 11s. per doz. Postage, etc., extra.

ANDERSON & CO. Ltd., Seedsmen and Plant Merchants, 399 George St., Sydney

JULY.

FLOWER GARDEN.—Keep all weeds down and well fork up between roses and trees already planted. The addition of manure mulching, this month especially, will well repay you. Sow flower seeds for spring and early summer flowering, such as snapdragon, phlox, gaillardia, calliopsis, candytuft, scarlet flax, lupins, mignonette, sweet pea, poppy, marigold—English, French, and African—summer chrysanthemums, scabiosa, sweet sultan, cornflower, carnation, clarkia, eschscholtzia, forget-me-not, marvel of Peru, malope, rhodanthe, acroclinium, globe amaranthus, pyrethrum, stocks, Virginian stock, lobelia, nasturtium, Swan River daisy, browallia elata, Canterbury bells, columbine, mauranda (creeper), cobeas scandens (creeper), thumbergia (creeper), love-in-a-mist, nemophila, petunia, pentstemon, canary creeper, etc. For a sure return for your labour, we strongly advise all seeds to be planted in seed boxes. This little trouble will ensure you a splendid lot of plants, of course always providing your seeds are fresh and good. Still plant roses and flowering shrubs. For a small garden there are a dozen good roses that will give you flowers nearly all the year round. *Triumph de Pernet Pere* (red), *Kaiserin Augusta Victoria* (white with lemon centre), *Marie Van Houtte* (white edged pink), *Mamon Cochet* (pink), *Mamon Cochet* (white), *Perle des Jardins* (yellow), *Francois Dubreuil* (velvet crimson), *Madame de Watteville* (salmon-pink bordered rose), *Souv. de la Malmaison* (flesh colour), *Etoile de France* (cherry red, sweetly scented), *Niphetos* (pure white), *Christine de Neve* (deep purplish red). These are twelve really good roses; of course there are many more. Now for three or four good climbers—*Marechal Neil* (deep yellow), climbing *Kaiserin Augusta Victoria* (creamy white), *Monsieur Desire* (deep crimson, shaded purple, sweetly scented), climbing *Malmaison* (flesh color), *Le Marque* (white), *White Mamon Cochet*, *Souvenir d'Therese Levet*, *Celine Forestier*, and *Reine Marie Henrietta* (bright red). For a small garden these will make blooms all the year round—that is, with proper attention. Close out back all old roses that show no signs of flowering. Do not be afraid of cutting and thinning out at any time after they have finished blooming; they will soon make a fresh start, and give increased bloom later on.

ORCHARD.—The orchard should this month be thoroughly cleaned and the surface stirred, all arrears of both planting and pruning being fully overtaken. A good mulching of long manure, hay, or dry leaves put around any newly-planted tree will prove of great benefit during the hot weather.

VEGETABLE GARDEN.—Again the gardener will need to sketch out his scheme of operations in the kitchen garden, the object being to provide a succession of delicious vegetables of various kinds, always in plenty, but never overabounding or scarce. To ensure this frequent sowings and plantings are necessary, and this may be accounted the best month in the year to make a systematic start. It is taken for granted that all vacant ground has been dug, and after the first rain in July sow cabbage, carrot, parsnips, peas, a good breadth in rows three feet apart, leeks, onions, eschalots, beetroot, swede turnips, and the small saladings such as mustard, cress, radishes, and lettuce. In very warm districts cucumbers, vegetable marrows, chokos, and a few French and butter beans may be sown, but they, like tomatoes, water and rock melons, will not do as well as if sown next month. Pinch the tops of broad beans to assist the flowers to set, keep the ground well on the move amongst the growing crops, especially the onions. In districts subject to frost, water the seed beds in the morning, but avoid the watering-can as much as possible consistent with safety to the seedlings growth.

THE THRIFT HABIT has been the foundation of most successes in life. Are you going to give your children a start and encouragement in that direction? Open accounts for them in

THE QUEENSLAND GOVERNMENT SAVINGS BANK.

A DEPOSIT OF 1/- A WEEK will amount to over £20 in 7 years.

GRASS SEEDS

are best when clean and free from foreign matter. We supply only the Best, and can quote for **RHODES, PASPALUM, CLOVERS, PRAIRIE**, and other leading sorts.

Write for Samples to ANDERSON & Co. Ltd., 399 George St., Sydney

Also Special List of SEED POTATOES.

FARM.—The farm should be a garden enlarged, and at this season the plan of the year can be best mapped out, and each farmer must, to be successful, take into calculation his requirements for home consumption, profiting by past experiences, whether of shortage or overabundance. Ground that has not been should now be prepared for the potato crop by deep ploughing and frequent working with disc or spring-tooth harrows, though it is not wise to plant large areas till the last week in the month, and even then it is a risk in districts subject to frost. Tubers may be cut, but for early and late planting whole seed are more reliable. Grass seeds of approved kinds may still be sown, and lucerne if not sown last month may now, with success, be sown; also oats for hay, but these must not be grazed if good hay is desired. The principal work now is preparing ground for potatoes, cotton, maize, sugar cane, tobacco, sisal hemp, and for the final sowing of mangels, Swede and field turnips and field carrots, which this month should find completed. Harvesting the sugar cane will now be in full swing, both in the north and south, and those engaged in this work will find but little time to overtake arrears of other work. Coffee planters, too, will be busy with their harvest, and arrowroot growers will be reaping the fruits of their labour. The farmer who intends to be well in hand with his work must see that July leaves nothing waiting for August, except well prepared fields for the maize, potatoes, etc., that he has waiting to be placed in them. Be sure and let the seeds or plants be of best quality.

Memoranda.

For all Summer-Flowering Annuals

Such as ZINNIAS, PORTULACCAS, COCKSCOMBS, NASTURTIUMS, BALSAMS, and similar lines, remember that we can supply our "GEM" collection of Twelve Hardy sorts for 2/6 post free.

ANDERSON & CO. LTD., Seedsmen, 399 George Street, SYDNEY.

AUGUST.

FLOWER GARDEN.—Now is the time to commence sowing summer annuals, cosmos, sunflower, cockscomb, zinnias, portulaca, helichrysum, balsam, nasturtium, and most of those named in last month. Portulaca is very pretty either for a border or to plant in whole beds; the colours are brilliant, and will keep on flowering till next autumn. The double variety, though more expensive, is very handsome. In zinnias, the new giant gives fine large double blooms. Balsams of any variety are very gorgeous, but the best of all is the camelia flowering variety, bearing flowers of unique colors almost as large as roses. Sow asters of all kinds now. They will give a good summer show. Gerbera Jamiesonii, or South African daisy, is a perennial daisy which has been greatly neglected, although it is never out of bloom, and the range of various colors is most wonderful. Be sure and get a few from your seedsman. There is still time to plant roses, shrubs, and shade trees. Do not neglect your pot plants. Re-pot when necessary, and those you do not re-pot, well stir up the soil round the plant and add a little bone dust. This will start them off for the spring growth.

VEGETABLE GARDEN.—In the vegetable garden all the seeds mentioned last month may be sown in smaller quantities, the last reliable sowing of cabbage being made, as these will carry on the season till the New Year. Jerusalem artichoke may be planted, and is a vegetable that well repays its place in the garden. The winter vegetable seeds should now give place to the more tender tropical ones that flourish in fierce sunshine and torrential rains. Yams, jerusalem artichokes, sweet potatoes, vegetable marrows, pumpkins, capsicums, egg plant, cookra, or indian rock melon, cucumbers, tomatoes, rosellas, water, rock and pie melons may now be sown. The tender French and butter beans will now be safe in almost all localities. Don't be afraid to plant a few running beans, as the Snake or Chinese, Epicure, Kentucky Wonder, and Lima. All the extra work is to stake them, but the results will well repay you. The better plan is to look carefully through the garden, and make good any deficiency in last month's seeding, or sow more of the kinds in greatest demand; but don't omit the small saladings, they are so tempting when the weather is hot, and they taste so much better from your own garden than from that of a Chinaman. A few bushes stuck among the salad beds or a few seeds of sweet corn, will provide shade and help growth, care being exercised to plant them on the north or sunny side of the beds.

FARM.—The only ploughing to be done in August is that which by no possible chance could have been done in July, or that still occupied by fodder, crops or roots. The latter will now be swelling, and should be given the final clearing with scarifier or hoe. The drooping leaves of mangel may, with advantage to the crop and the cows, be used as food for the latter. They do not taint the milk; are succulent; and at this season are second only to cabbage as milk producers. Just try your cows, and see if they like them. Potatoes will now be well sprouted, and may be planted freely. Maize may be sown in all districts, but that sown thus early will be a prey to weavils in its last stage of ripening. Pumpkins (cattle and table) may be sown, but the lady-bird and other insect pests pay them much attention thus early, especially on the coastal lands; arsenate of lead is an exterminator for the lady-bird and pumpkin beetle. Arrowroot should be planted, and towards the end of the month ginger and tobacco seed may be sown, and if sweet potato vines are available, they may be planted. Sugarcane may be planted in the south towards the end of the month, and also Indian cow cane, which has proved a wonderful asset to the dairyman. Early planted cane is better able to resist frost than cane planted late in the season. Pea nuts sown now will be a good stand by for your pigs during the winter months. Keep the cultivation as free from weeds as possible. Don't

Seeds for the Kitchen Garden, for Spring Sowing.

SEASONABLE AND APPROPRIATE SORTS

IN COLLECTIONS OF 5/-, 10/-, and 20/-

Post Free when cash is sent with order.

ANDERSON & CO. LTD., Seedsmen, 399 George Street, SYDNEY.

forget that if little weeds are kept from growing, there will be no big ones to destroy. This and next month will test the value of the work done in the early months of the year. Cattle and horses now benefit by the splendid feed afforded by the breadths of Algerian oats, prairie grass, etc., those thus equipped feeling the benefit in the cream cheque and healthy look of their stock.

WHO DEPOSITS YOUR MONEY IN THE BANK ? Somebody does. Are you saving some of your earnings and putting the money in YOUR OWN SAVINGS BANK ACCOUNT, earning interest ? Or is it all slipping through your fingers INTO SOMEBODY ELSE'S Account ? A deposit of 2/6 a week means £51 4s. 9d. in 7 years.

QUEENSLAND GOVERNMENT SAVINGS BANK.

Memoranda.

FOR CHOICE TOMATO SEEDS WRITE TO ANDERSON'S.

We supply a large quantity of seed to Queensland Growers for the simple reason that the strains are reliable and produce the right kind for the trade.

‘ Matchless ’ is a particularly good Tomato, 6d. & 3d. per pkt., 3s. per oz. Post free.

SEPTEMBER.

RESERVE FUNDS.—Saving part of your **PRESENT INCOME** to make a reserve fund is one of the wisest ways to **PREPARE FOR THE FUTURE.** With your money in

THE QUEENSLAND GOVERNMENT SAVINGS BANK

you can draw on your reserve the moment you need it. A deposit of 5/- a week, with interest, amounts to £102 11s. 10d. in 7 years.

FLOWER GARDEN.—This month sow, as in last month, for summer blooming, zinnias, portulaca, helichrysum (a various colored everlasting flower), balsam, petunia, phlox, dianthus, snapdragon, aster. All roses planted now must be from pots, so as not to disturb the young growth at root. Camphor laurels, weeping figs, pepper trees, silver wattles, white and purple bauhinia may be planted; in fact, all kinds of shrubs can go in, as the single and double flowered hibiscus of all colours, the three-coloured Francisca, bouvardias, salvias, camellias, russella, justicia, azaleas, etc. These good old hardy shrubs will give you a show when most of your annuals have gone, provided they are from pots. Complete all pruning, dig up flower beds and borders, keep walks clear from weeds. Where the lawn is impaired, sprinkle some seed of lawn grasses or couch; cover and water. This will cover bare patches. Plant verbenas, hollyhocks, gladiolus bulbs, tuberose, amaryllis, etc. Chrysanthemums, for show purposes, should be got in now. Don't forget to re-pot plants in the bush-house, and add a little bone dust. This will help them on to maturity. All plants, such as trees and roses, will require attention as to watering, as the west winds are very trying even in this month. A good mulching of well-rotted manure is a good thing to keep the dry weather out and the moisture in. Prepare ground for planting dahlias next month.

VEGETABLE GARDEN.—In the garden that has been well tended there will now be an abundance of vegetables, and all those that are at their best should be used, and the ground dug, and planted with rosellas or sown with beans of kinds. Yams may now be planted in rows or hillocks, the soil being light and friable. A few rows of peas may be sown early in the month, and will do fairly well. Asparagus beds will be in full bearing, and a dressing of salt will help them on. Salt is a useful top dressing, but needs care, as if used excessively it creates sterility. It checks insect and fungoid pests, assists in checking evaporation, etc., but used in excess, causes the soil to bake after rain. This month all the seeds named last month may be sown, but with the exception of those natives of the tropics, in smaller quantities and with increased attention. The most success will be attained on land sloping to the south or south-west, to avoid the direct rays of the sun. All vegetables sown from now on to the end of the year must have attention, especially in watering. When watering, give a good soaking in the evening, and stir the soil on the following day to prevent baking, as direct opposite conditions prevail to those advised upon in July to minimise damage by frost.

FARM.—The spring having fully come, the Darwinian theory of the survival of the fittest must be the incentive to the active use of the horse and hand hoes. Too much dependence is placed in these days of hurry and bustle upon the horse or motor machinery for cleaning the land, but in maize, potatoes, sugarcane, etc., the rows and stools must be hand cleaned, or they become the seed beds of future trouble, for it is impossible to keep land clear of weeds if those growing in the rows are continually left to seed. All crops sown last month may with advantage be sown this month. Cotton seed should be sown and sugar-cane planted, rice also may be sown, and on our coastal lands is one of the crops yet to receive the attention it is

IN THE FARM—what about some GOOD SEED MAIZE.

The Early Yellow Dent is a specially good strain, heavy cropper and grown in a cool district, seeds from cobs that have been selected and topped and tailed. Prices and samples on application.

ANDERSON & CO., LTD., Seed Merchants, SYDNEY.

worthy of. The ground cleared of fodder crops should be at once ploughed, and as soon as in good order sown or planted, the dairyman now remembering that a hot spell in December or January will be met and negotiated more successfully if he now sows a few acres of a succulent fodder crop for use then, looking for his return in the cream can rather than the sale direct of the crop grown. Prairie grass, Rhodes grass, paspalum, or Philaris sown now on well-prepared ground after a thunder shower will grow well, and in November will be in good form for the milkers. Do not allow them to crop too closely if the weather be dry, as if they just take off the leads, the grass will grow more strongly, and a month later they may browse on first-class feed at their own will. Maize, sorghum, panicum, imphee, tobacco, and pumpkin are the principal seeds for the field, while English and sweet potatoes can be planted with good prospect of remunerative crops.

ORCHARD.—Now being the beginning of spring and frost not likely to trouble you, plant out any evergreen fruit trees, as mangoes, papaw apples, guavas of sorts, Avocado pear, Brazilian cherry, rose apple, passion fruit and granadillas, Jack fruit, loquat, etc. Most of these you will be able to procure in pots from your seedsman. See that any newly-planted fruit tree is well mulched, and not allowed to want water. Be sure and attend to your grape vines, as all the fruit is now set, and any superfluous growth may be pinched out, and thus give more vigor to the fruit. Do not neglect to sulphur, doing this when the dew is on the vine.

Memoranda.

CHRYSANTHEMUMS and DAHLIAS

are interesting items for planting in the flower garden this month. The Single Chrysanthemums are eminently suitable for cutting, and do well in Queensland. For choice Cactus Dahlia Tubers, our supplies are fine. 1/- each, 11/- per dozen. Postage extra. Send for List.

ANDERSON & CO. LTD., Seedsmen, 399 George Street, SYDNEY.

OCTOBER.

FLOWER GARDEN.—Dahlias can now be planted. There are many very beautiful varieties of this showy flower. The double cactus dahlia is occupying a very important place amongst the class, of which there are many very beautiful kinds. It will not be amiss here to mention some splendid cactus varieties—Amethyst (Turkish Amethyst), C. M. Richardson (yellow, suffused salmon), David Rumble (purple plum), Carl Likely (cherry red, large reflexed), G. H. Kerslake (carmine rose, best of its colours), Harbinger (yellow, outer petals salmon), Hilda (bluish violet, extra good), J. R. Yorke (claret crimson), King of Stripes (golden yellow, striped scarlet), Lillian Lockley (extra good white), Lucinda (deep rosy purple), Mrs. C. T. Richardson (beautiful formed, pure white), Mrs. Adrian Knox (soft pink, chaste form), Mrs. Fred McQuade (large white), Mrs. G. Kerslake (fawn, yellow and pink), Mabel Kerslake (purest white), Primrose Queen (beautiful primrose), Queen of Roses (bright rose pink), R. Henderson (rich golden yellow), Simplicity (canary yellow primrose tips, one of the best), T. A. Kerslake (deep crimson, extra large), M. L. Kerslake (purple). The chief work to do, is to well attend to things that are flowering, by gently stirring up between plants, and raking over, keeping off all weeds in flower beds and in paths, keep grass well cut, and hedges well trimmed. Watch the bush house, doing any re-potting required, and potting off caladium, feeding pot plants with liquid manure. Look to your roses, and keep them clear from scale and mildew by using remedies already mentioned. Those showy plants, the coleus, are so easily grown from slips, and give such a blaze of tropical beauty, that really no one should be without them. They do well in greenhouse, byshes, verandahs, and they colour beautifully in a shady nook of the garden. The caladiums are a beautiful showy class of plants, but out of glass they do not color so well, but at the same time they make a fine display, and are well worth growing.

ORCHARD.—Fruit trees of all kinds need attention; all as mentioned last month may be planted this month; parasitic and fungoid pests being now usually a source of trouble, spraying, washing, etc., must not be neglected.

THE END OF THE YEAR will soon be here. Are you going to be any better off than you were at the end of last year? If you are still marking time, make the best of the next few months and **OPEN A SAVINGS ACCOUNT TO-DAY** in

THE QUEENSLAND GOVERNMENT SAVINGS BANK.

VEGETABLE GARDEN.—The work in the kitchen garden this month needs care and judgment as to the climatic conditions usual in the district, for all seeds now sown will have to be brought to maturity in the most trying weather. It is therefore the best policy to sow in small quantities any of the beans—French, Lima, Madagascar, snake, and butter—and repeat in about a fortnight, as by this means a continuation is assured, and water can be supplied when in flower. One good drenching at this period, and a mulching of grass or long manure, amongst which a good sprinkling of salt can be thrown, will cause a good crop of pods to set, and preserve them from the ravages of insect pests. If the latter are very troublesome a little quick lime dusted over the rows when the dew is on will check them. Tobacco water sprinkled on young seedlings is one of the best remedies for insects and grubs. Melons, vegetable marrows, cucumbers, and the saladings must not be neglected if the coming heat is to be anticipated. All vegetables planted out this month need more space, or they will become weakly and drawn, and more easily become a prey to disease. Transplant rosellas, preparing a hole about 3 feet wide and 18 inches deep, with well-rotted manure for each plant, and plant 8 to 10 feet apart. By doing this you will be assured of a good crop.

FOR PRIME SAMPLES OF

PLANTER'S FRIEND, EARLY AMBER CANE, SORGHUM, MILLETS

WRITE TO US for Prices and Quotations of Re-dressed and Clean Seed.

ANDERSON & CO. LTD., Seedsmen, 399 George Street, SYDNEY

FARM.—As the soil temperature increases, so does the growth of both crops and weeds, and there must be no cessation in the destruction of the latter amongst all crops amongst which implements can be moved. As the crops increase in vigor more care is needed not to injure the fibrous roots, the earth being worked towards the rows, and not from them as in the earlier stages of growth. English potatoes need great care, as the tubers of the earlier plant will soon be ready for market, and the final earthing of all should be done as speedily as possible. The plantation of sugar-cane should be pushed forward with all speed, the sets being planted in rows five feet apart and from two to three feet apart in the rows. Cotton plants should be thinned out and any misses filled in by transplanting. In some districts the wheat and barley crops will be ready for harvest, and farmers will do well to remember that the straw is worth taking care of, because there will be another drought by-and-by. Harvest all fodder crops as they are in the best condition—that is, when the most valuable food can be conserved, which is generally when the plant is beginning to turn ripe, or as soon as possible after the flower buds have begun to expand. Plant cuttings of sweet potato on light, loamy ground, also Kaffir corn, yams, arrowroot, rice, and ginger; also earth nuts, tumeric, and chicory. Any ground from which crops have been removed, or any lucerne paddocks that do not look like doing well, should be ploughed at once, and well torn about by disc or spring-tooth harrows preparatory to being sown with maize next month.

Memoranda.

There is no **BEAN** that Produces such wonderful crops as the **Epicure Runner**. The **Kentucky Wonder** is a very good second, and it produces splendid beans. Our supplies of these two Beans are available, sold in 6d. packets, also in pounds. Postage extra,

ANDERSON'S SEEDS ARE "ALWAYS THE BEST."

NOVEMBER.

FLOWER GARDEN.—Not much planting to be done this month and next; the idea is to look after those now growing. Dahlias may still be planted. Bulbs such as anemone, ranunculus, narcissus, freezia, etc., have mostly done flowering now, and are fairly ripe. These should be taken up, and stored away in a dry place for the time being, but it is just as well to look them over now and then, and pick out bad ones. A few zinnias and balsams can be planted, and sunflowers. Speaking of sunflowers, there is one variety called Stella, which we would certainly recommend to grow in preference to the baby sunflower. It is a little flower somewhat larger and better for cutting, single of course. There are two shades of this, yellow and sulphur yellow, and there is a very pretty double one called *Fistulosus Globosus Flore Pleno*, of sulphur yellow, very pale. Hoe all your beds, loosen the soil, mulch, clean scale off roses, tie up plants, get weeds off the paths and beds, water well in the evening—not in the morning, as the sun dries it up too quickly—but by watering in evening the plants get the benefit of it all night. Take care of your pot plants by stirring up soil and giving them liquid manure or bone dust.

VEGETABLE GARDEN.—The general idea that good vegetables can be grown only in cooler months is a fallacy that John Chinaman has exploded, and if but one hour per diem were spent in the vegetable garden, the pleasures of the household would be extensively enhanced, and his payments to the Chinaman greatly reduced, the work being pleasant, instructive, healthy, and remunerative, considering that you water and manure the same as John Chinaman. Sweet potato vines may be planted freely on any ground from which a crop has just been removed. Rhubarb roots need shade. Few seeds should be sown now, but close attention must be paid to those sown last month, and great care must be manifested in planting out any ready to move. Take advantage of every shower for this work, disturbing the roots as little as possible. The object must now be to keep all crops growing freely, and all seedlings must be protected from fierce sun and heavy rain.

HOW MUCH ARE YOU SAVING ? If you are only putting by HALF-A-CROWN A WEEK WHEN YOU COULD SAVE FIVE SHILLINGS, you are only doing half your duty. Your money in THE QUEENSLAND GOVERNMENT SAVINGS BANK works for you day and night, earning 3½% interest.

FARM.—The wheat and barley harvest will now be in full work in the areas devoted to the culture of those cereals. In harvesting malting barley the grain should be quite ripe before it is cut. This is known by the ear becoming swan-necked or bent downwards to the straw. It should be exposed as little as possible to the dew or rain, and placed in stack three or four weeks before being threshed, in which operation care must be taken not to chop or skin the grains. Where tobacco is grown top the plants to throw all vigour into the leaf. Plough or dig potatoes soon, as the tubers have set the skin. If desirable to leave in the ground, plough a furrow over the row from each side to keep off the sun or to drain away heavy rain. This plan minimises damage from scalding on the most retentive soils. Maize should be planted largely this month, and on the Downs as soon as the wheat and barley lands are cleared the plough should be at work to prepare for the needs of the cattle in the coming winter. Quick growing crops for ensilage may be now sown, but don't forget that bad fodder in a green state does not become good food by being made into ensilage. *Paspalum* of sorts, especially *dilatatum*, sown now, providing the weather is suitable, and grazed down in January or February, then rested till the winter, will prove a valuable and lasting winter pasture to utilise in conjunction with a paddock of *Phalaris commutata* and Algerian oats.

For all classes of **French and Butter Beans, Lima Beans**, we are in a position to supply strong growing new crop seeds at all times.

ANDERSON & CO., LTD., SEEDSMEN,
399/401 George St., SYDNEY.

Memoranda.

THE NEW SEASON'S FLOWER SEEDS ARE NOW LANDING

And Pansy, Stock, Antirrhinums, and many others of the Autumn sowing varieties can be supplied. Pansy in 3d., 6d. and 1s. packets, Also **OICE STOCKS**—the best and most floriferous strains.

ANDERSON & CO. LTD., 309 GEORGE STREET, SYDNEY.

DECEMBER.

FLOWER GARDEN.—Now is about the hottest time of the year, and great care has to be taken with all plants in the flower garden. In the absence of rain, freely water, but always in the evening. Keep the grass lawn well out, and destroy all weeds, lightly hoe flower bed between the plants, and freely apply any mulching. Cut back roses showing no bloom, and a fresh start will soon be made. Stake the plants that lie straggling on ground. Watch the dahlias, thin out where needed, and make stakes thin. Little can be done this month in sowing seeds.

VEGETABLE GARDEN.—The cycle of the year's work in the kitchen garden is now nearly complete, for the fruit of the work done in the past few months is now being rewarded by the luscious, cool, and appetising fruits and vegetables that we have grown. The water and rock melon, the cucumber, the radish, and lettuce, with a few eschalots for those who like the onion tribe, tempt the most fickle appetite when other more ordinary food seems tasteless, and "Oh, it's too hot to eat" is the universal cry. Therefore, in the cool morning and evening do not begrudge an hour or two to sow a few of such seeds, or to give a little water to the things that are showing sign of distress, for it pays well to watch over the garden now, to give help to those plants that are struggling on by keeping all ripening fruit pods or seeds picked, and to prevent decaying vegetable matter from becoming a harbour for insects and slugs or other vermin. A few beans may be sown, or small saladings, but few seeds grow well this month without shade and careful watering. The seedsman is too often condemned for seeds not germinating, as the seeds will not germinate too well if the atmosphere be hot and dry, and when they do germinate they easily fall victims to the fierce rays of the sun, or are washed away by a hasty storm.

FARM.—It is now that the energy of the farmer and his men, as well as his horses, will feel the strain. Weeds in such crops as sugarcane and maize will be growing rampantly, and if they obtain the mastery now, there will be a corresponding decrease of yield and quality in the coming harvest, therefore be at them early and late. Maize may still be planted. Heavy returns on the coastal lands result from the maize planted now, especially the white variety, which prove themselves able to resist blight better than the red or yellow kinds, and it is more free from weevil than at any other time. Keep the lucerne paddock closely mown, and take care of the best made hay. The wet season will soon be upon us, when good hay will be scarce, and very difficult to make. Given favourable weather, impee, panicum, sorghum, or Kaffir corn may be sown, and for a late crop, arrowroot, ginger, sweet potatoes, or earth nuts may be planted. English potatoes that have not yet been harvested should at once be ploughed out; late kinds do not, as a rule, store well; it is best to market quickly. Land ploughed and furrowed during this and next month, provided the weather be dry, recuperates more quickly than at any other period of the year, aeration and nitrification being at the maximum.

PROFIT OR LOSS? Can you figure a profit or loss on your year's work? Think about the matter earnestly now, and decide to start a Savings Account before the year closes. Make next year a record by depositing all your spare money in

THE QUEENSLAND GOVERNMENT SAVINGS BANK.

Memoranda.

**If you are not amongst our regular List of Clients, send us your
Name and Address for a**

Catalogue for 1921.

ANDERSON & CO. LTD., Seedsmen, 399 & 401 George St., SYDNEY

Memoranda.

BREEDERS' TABLE FOR JANUARY.

Day of Month.	In the blank lines Insert Name of Animal, Hen, &c.	Date on which an animal served or an egg set, on any day of present month is due to give birth or hatch.									
		Mare, 48 weeks.	Cow, 40 weeks.	Ewe and Goat, 21 weeks.	Sow, 16 weeks.	Bitch, 9 weeks.	Goose and Rabbit, 30 days.	Turkey, Duck, Peafowl, 28 days.	Fowl, 21 days.	Pigeon, 18 days from last egg.	Canary, 13 days from steady sitting.
1		Dec. 2	Oct. 8	May 29	April 22	Mar. 4	Jan. 31 Feb. 1	Jan. 29	Jan. 22	Jan. 19	Jan. 14
2		3	9	30	23	5	30	23	20	15	
3		4	10	31 June 1	24	6	2	31 Feb. 1	24	21	16
4		5	11	1	25	7	3	1	25	22	17
5		6	12	2	26	8	4	2	26	23	18
6		7	13	3	27	9	5	3	27	24	19
7		8	14	4	28	10	6	4	28	25	20
8		9	15	5	29	11	7	5	29	26	21
9		10	16	6	30 May 1	12	8	6	30	27	22
10		11	17	7	1	13	9	7	31 Feb. 1	28	23
11		12	18	8	2	14	10	8	2	29	24
12		13	19	9	3	15	11	9	1	30	25
13		14	20	10	4	16	12	10	3	31 Feb. 1	26
14		15	21	11	5	17	13	11	4	1	27
15		16	22	12	6	18	14	12	5	2	28
16		17	23	13	7	19	15	13	6	3	29
17		18	24	14	8	20	16	14	7	4	30
18		19	25	15	9	21	17	15	8	5	31 Feb. 1
19		20	26	16	10	22	18	16	9	6	1
20		21	27	17	11	23	19	17	10	7	2
21		22	28	18	12	24	20	18	11	8	3
22		23	29	19	13	25	21	19	12	9	4
23		24	30	20	14	26	22	20	13	10	5
24		25	31 Nov. 1	21	15	27	23	21	14	11	6
25		26	1	22	16	28	24	22	15	12	7
26		27	2	23	17	29	25	23	16	13	8
27		28	3	24	18	30	26	24	17	14	9
28		29	4	25	19	31 April 1	27	25	18	15	10
29		30	5	26	20	1	28 Mar. 1	26	19	16	11
30		31 Jan. 1	6	27	21	2	1	27	20	17	12
31		1	7	28	22	3	2	28	21	18	13

BRISBANE FAT STOCK SALES.

Consign Fat Stock to

DALGETY & COMPANY, LIMITED,
NEWMARKET.

Equal Attention to all Consignments, irrespective of size.
Expert Classing. Prompt Returns.

*Do You
Want to
Save
Money?*

Then next time
you are in town
call and see our
range of

**Bags and
Travelling
Gear.**

If you want some-
thing special,
you'll find it here.

We make Suit
Cases and Bags to
suit every fancy,
within the range
of every purse.

We are right oppo-
site the Stadium,
in Charlotte St.

Please call.

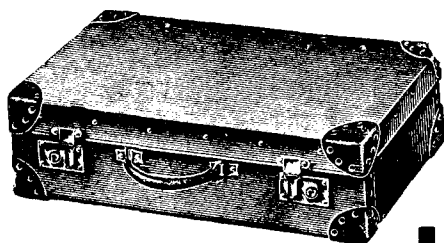
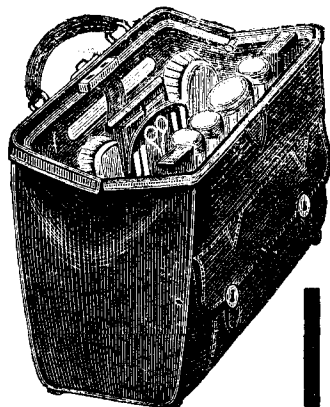

Butler Brothers

(Aust. Limited)

Brisbane

Sir!

If you were told that by an improved method of construction Saddles can now be made to withstand three times the old breaking strain, without spreading,—wouldn't you be eager to know more?

Well, we don't only tell you, but we have certified proof that

Keyhead Saddles

will stand half-a-ton more strain than ordinary Saddles.

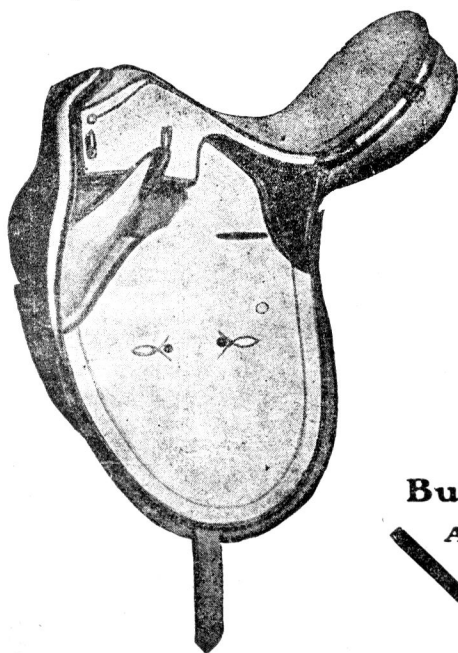

The method of construction is fully illustrated in a little book sent you free. Write for one. 200,000 satisfied Riders are using Keyheads.

Send for
Catalogue to-day.

Butler Brothers
Aust. Limited
Brisbane

Day of Month.	In the blank lines Insert Name of Animal, Hen, &c.	Date on which an animal served or an egg set, on any day of present month is due to give birth or hatch.									
		Mare, 48 weeks.	Cow, 40 weeks.	Ewe and Goat, 21 weeks.	Sow, 16 weeks.	Bitch, 9 weeks.	Goose and Rabbit, 30 days.	Turkey, Duck, Peafowl, 28 days.	Fowl, 21 days.	Pigeon, 18 days from last egg.	Canary, 13 days from steady sitting.
1		Jan. 2	Nov. 8	June 29	May 23	April 4	Mar. 3	Mar. 1	Feb. 22	Feb. 19	Feb. 14
2		3	9	30 July 1	24	5	4	2	23	20	15
3		4	10	2	25	6	5	3	24	21	16
4		5	11	3	26	7	6	4	25	22	17
5		6	12	4	27	8	7	5	26	23	18
6		7	13	5	28	9	8	6	27	24	19
7		8	14	6	29	10	9	7	28 Mar. 1	25	20
8		9	15	7	30	11	10	8	2	26	21
9		10	16	8	31 June 1	12	11	9	3	27	22
10		11	17	9	2	13	12	10	4	28 Mar. 1	23
11		12	18	10	3	14	13	11	5	2	24
12		13	19	11	4	15	14	12	6	3	25
13		14	20	12	5	16	15	13	7	4	26
14		15	21	13	6	17	16	14	8	5	27
15		16	22	14	7	18	17	15	9	6	28 Mar. 1
16		17	23	15	8	19	18	16	10	7	2
17		18	24	16	9	20	19	17	11	8	3
18		19	25	17	10	21	20	18	12	9	4
19		20	26	18	11	22	21	19	13	10	5
20		21	27	19	12	23	22	20	14	11	6
21		22	28	20	13	24	23	21	15	12	7
22		23	29	21	14	25	24	22	16	13	8
23		24	30 Dec. 1	22	15	26	25	23	17	14	9
24		25	2	23	16	27	26	24	18	15	10
25		26	3	24	17	28	27	25	19	16	11
26		27	4	25	18	29	28	26	20	17	12
27		28	5	26	19	30 May 1	30	27	21	18	13
28		29									

J. C. HASSALL & CO. (Oldest Underwriting Firm in Queensland).

SCOTTISH UNION AND NATIONAL INSURANCE CO.

Established 1824.

NOTE.—Premiums, the lowest obtainable, and subject to similar reductions as may be declared by the State Government Insurance Department.

MARITIME INSURANCE CO. (Marine).

GENERAL AGENCY DEPARTMENT, Property and Financial.

J. C. HASSALL

C. E. RADCLIFFE

CREEK STREET, BRISBANE

Day of Month.	In the blank lines Insert Name of Animal, Hen, &c.	Date on which an animal served or an egg set, on any dan of present month is due to give birth or hatch.									
		Mar., 48 weeks.	Cow, 40 weeks.	Ewe and Goat, 21 weeks.	Sow, 16 weeks.	Bitch, 9 weeks.	Goose and Rabbit, 30 days.	Turkey, Duck, Peafowl, 28 days.	Fowl, 21 days.	Pigeon, 18 days from last egg.	Canary, 13 days from steady sitting.
1	Jan. 30	Dec. 6	July 27	June 20	May 2	Mar. 31 April 1	Mar. 29	Mar. 22	Mar. 19	Mar. 14
2	31 Feb.	7	28	21	3		30	23	20	15
3	1	8	29	22	4	2	31 April 1	24	21	16
4	2	9	30	23	5	3		25	22	17
5	3	10	31 Aug. 1	24	6	4	2	26	23	18
6	4	11		25	7	5	3	27	24	19
7	5	12	2	26	8	6	4	28	25	20
8	6	13	3	27	9	7	5	29	26	21
9	7	14	4	28	10	8	6	30	27	22
10	8	15	5	29	11	9	7	31 April 1	28	23
11	9	16	6	30 July 1	12	10	8		29	24
12	10	17	7		13	11	9	2	30	25
13	11	18	8	2	14	12	10	3	31 April 1	26
14	12	19	9	3	15	13	11	4		27
15	13	20	10	4	16	14	12	5	2	28
16	14	21	11	5	17	15	13	6	3	29
17	15	22	12	6	18	16	14	7	4	30
18	16	23	13	7	19	17	15	8	5	31 April 1
19	17	24	14	8	20	18	16	9	6	
20	18	25	15	9	21	19	17	10	7	2
21	19	26	16	10	22	20	18	11	8	3
22	20	27	17	11	23	21	19	12	9	4
23	21	28	18	12	24	22	20	13	10	5
24	22	29	19	13	25	23	21	14	11	6
25	23	30	20	14	26	24	22	15	12	7
26	24	31 Jan.	21	15	27	25	23	15	13	8
27	25	1	22	16	28	26	24	17	14	9
28	26	2	23	17	29	27	25	18	15	10
29	27	3	24	18	30	28	26	19	16	11
30	28 Mar.	4	25	19	31 June 1	29	27	20	17	12
31	1	5	26	20		30	28	21	18	13

THE COLONIAL MUTUAL FIRE INSURANCE COMPANY, LTD.

NORMAN CHAMBERS, CREEK STREET
FIRE. MARINE. ACCIDENT.

Day of Month	In the blank lines Insert Name of Animal, Hen, &c.	Date on which an animal served or an egg set, on any day of present month is due to give birth or hatch.									
		Mare 48 weeks	Cow 40 weeks	Ewe and Goat, 21 weeks.	Sow, 16 weeks.	Bitch, 9 weeks.	Goose and Rabbit, 30 days.	Turkey, Duck, Pheasant, 28 days.	Fowl, 21 days.	Pigeon, 18 days from last egg.	Canary, 13 days from steady sitting.
1	Mar. 2	Jan. 6	Aug. 27	July 21	June 2	May 1	April 29	April 22	April 19	April 14
2	3	7	28	22	3	2	30 May 1	23	20	15
3	4	8	29	23	4	3	1	24	21	16
4	5	9	30	24	5	4	2	25	22	17
5	6	10	21 Sept.	25	6	5	3	26	23	18
6	7	11	1	26	7	6	4	27	24	19
7	8	12	2	27	8	7	5	28	25	20
8	9	13	3	28	9	8	6	29	26	21
9	10	14	4	29	10	9	7	30 May 1	27	22
10	11	15	5	30	11	10	8	1	28	23
11	12	16	6	31 Aug.	12	11	9	2	29	24
12	13	17	7	1	13	12	10	3	30 May 1	25
13	14	18	8	2	14	13	11	4	1	26
14	15	19	9	3	15	14	12	5	2	27
15	16	20	10	4	16	15	13	6	3	28
16	17	21	11	5	17	16	14	7	4	29
17	18	22	12	6	18	17	15	8	5	30 May 1
18	19	23	13	7	19	18	16	9	6	1
19	20	24	14	8	20	19	17	10	7	2
20	21	25	15	9	21	20	18	11	8	3
21	22	26	16	10	22	21	19	12	9	4
22	23	27	17	11	23	22	20	13	10	5
23	24	28	18	12	24	23	21	14	11	6
24	25	29	19	13	25	24	22	15	12	7
25	26	30	20	14	26	25	23	16	13	8
26	27	31 Feb.	21	15	27	26	24	17	14	9
27	28	1	22	16	28	27	25	18	15	10
28	29	2	23	17	29	28	26	19	16	11
29	30	3	24	18	30 July 1	29	27	20	17	12
30	31	4	25	19	1	30	28	21	18	13

Royal Insurance Company Ltd.

355-357 QUEEN STREET, BRISBANE.

Fire, Accident, Marine, Fidelity Guarantee, Administration Bonds.
Passengers' Baggage, etc., Insurances effected.

GEO. L. EVES, LOCAL MANAGER.

Day of Month.	In the blank lines Insert Name of Animal, Hen, &c.	Date on which an animal served or an egg set, on any day of present month is due to give birth or hatch.									
		Mare, 48 weeks.	Cow, 40 weeks.	Ewe and Goat, 21 weeks.	Sow, 16 weeks.	Bitch, 9 weeks.	Goose and Rabbit, 30 days.	Turkey, Duck, Peafowl, 28 days.	Fowl, 21 days.	Pigeon, 18 days from last egg.	Canary, 13 days from steady sitting.
1	April 1	Feb. 5	Sept. 26	Aug. 20	July 2	May 31 June 1	May 29	May 22	May 19	May 14
2	2	6	27	21	3	1	30	23	20	15
3	3	7	28	22	4	2	31 June 1	24	21	16
4	4	8	29	23	5	3	1	25	22	17
5	5	9	30 Oct. 1	24	6	4	2	26	23	18
6	6	10	1	25	7	5	3	27	24	19
7	7	11	2	26	8	6	4	28	25	20
8	8	12	3	27	9	7	5	29	26	21
9	9	13	4	28	10	8	6	30	27	22
10	10	14	5	29	11	9	7	31 June 1	28	23
11	11	15	6	30	12	10	8	1	29	24
12	12	16	7	31 Sept. 1	13	11	9	2	30	25
13	13	17	8	1	14	12	10	3	31 June 1	26
14	14	18	9	2	15	13	11	4	1	27
15	15	19	10	3	16	14	12	5	2	28
16	16	20	11	4	17	15	13	6	3	29
17	17	21	12	5	18	16	14	7	4	30
18	18	22	13	6	19	17	15	8	5	31 June 1
19	19	23	14	7	20	18	16	9	6	1
20	20	24	15	8	21	19	17	10	7	2
21	21	25	16	9	22	20	18	11	8	3
22	22	26	17	10	23	21	19	12	9	4
23	23	27	18	11	24	22	20	13	10	5
24	24	28 Mar. 1	19	12	25	23	21	14	11	6
25	25	1	20	13	26	26	22	15	12	7
26	26	2	21	14	27	25	23	16	13	8
27	27	3	22	15	28	26	24	17	14	9
28	28	4	23	16	29	27	25	18	15	10
29	29	5	24	17	30	28	26	19	16	11
30	30 May 1	6	25	18	31 Aug. 1	29	27	20	17	12
31	1	7	26	19		30	28	21	18	13

TASMANIAN CARBIDE.

READ THIS. Tasmanian Carbide is better than any Carbide I have ever used. (Signed) J. A. DIXON, Kingaroy.

A Government Test states: Tasmanian Carbide gives 4.88 cubic feet to the lb.
The British Standard only requires 4.4 cubic feet to the lb.

Queensland Agents: **SAMUEL ALLEN & SONS LTD., BRISBANE**

Day of Month.	In the blank lines Insert Name of Animal, Hen, &c.	Date on which an animal served or an egg set, on any day of present month is due to give birth or hatch.									
		Mare, 48 weeks.	Cow, 40 weeks.	Ewe and Goat, 21 weeks.	Sow, 16 weeks.	Bitch, 9 weeks.	Goose and Rabbit, 30 days.	Turkey, Duck, Peafowl, 28 days.	Fowl, 21 days.	Pigeon, 18 days from last egg.	Canary, 13 days from steady sitting.
1	May 2	Mar. 8	Oct. 27	Sept. 20	Aug. 2	July 1	June 29	June 22	June 19	June 14
2	3	9	28	21	3	2	30	23	20	15
3	4	10	29	22	4	3	July 1	24	21	16
4	5	11	30	23	5	4	2	25	22	17
5	6	12	31	24	6	5	3	26	23	18
6	7	13	Nov. 1	25	7	6	4	27	24	19
7	8	14	2	26	8	7	5	28	25	20
8	9	15	3	27	9	8	6	29	26	21
9	10	16	4	28	10	9	7	30	27	22
10	11	17	5	29	11	10	8	July 1	28	23
11	12	18	6	30	12	11	9	2	29	24
12	13	19	7	Oct. 1	13	12	10	3	30	25
13	14	20	8	2	14	13	11	4	July 1	26
14	15	21	9	3	15	14	12	5	2	27
15	16	22	10	4	16	15	13	6	3	28
16	17	23	11	5	17	16	14	7	4	29
17	18	24	12	6	18	17	15	8	5	30
18	19	25	13	7	19	18	16	9	6	July 1
19	20	26	14	8	20	19	17	10	7	2
20	21	27	15	9	21	20	18	11	8	3
21	22	28	16	10	22	21	19	12	9	4
22	23	29	17	11	23	22	20	13	10	5
23	24	30	18	12	24	23	21	14	11	6
24	25	31	19	13	25	24	22	15	12	7
25	26	April 1	20	14	26	25	23	16	13	8
26	27	2	21	15	27	26	24	17	14	9
27	28	3	22	16	28	27	25	18	15	10
28	29	4	23	17	29	28	26	19	16	11
29	30	5	24	18	30	29	27	20	17	12
30	31	6	25	19	31	30	28	21	18	13

DENHAMS LIMITED, PRODUCE, GRAIN and COMMISSION AGENTS.

CORNER ROMA and GARRICK STREETS.

FARM SEED.—We Specialize in POTATOES, MAIZE, MILLETTS and SORGHUMS.

POULTRY and EGG FLOORS, Municipal Markets.

CORRESPONDENCE PROMPTLY ATTENDED TO.

Day of Month.	In the blank lines Insert Name of Animal, Hen, &c.	Date on which an animal served or an egg set, on any day of present month is due to give birth or hatch.									
		Mare, 48 weeks.	Cow, 40 weeks.	Ewe and Goat, 21 weeks.	Sow, 16 weeks.	Bitch, 9 weeks.	Goose and Rabbit, 30 days.	Turkey, Duck, Peafowl, 28 days.	Fowl, 21 days.	Pigeon, 18 days from last egg.	Canary, 13 days from steady-sitting.
1	June 1	April 7	Nov. 26	Oct. 20	Sept. 1	July 31 Aug. 1	July 29	July 22	July 19	July 14
2	2	8	27	21	2	1	30	23	20	15
3	3	9	28	22	3	2	24 Aug. 1	24	21	16
4	4	10	29	23	4	3	1	25	22	17
5	5	11	30 Dec. 1	24	5	4	2	26	23	18
6	6	12	1	25	6	5	3	27	24	19
7	7	13	2	26	7	6	4	28	25	20
8	8	14	3	27	8	7	5	29	26	21
9	9	15	4	28	9	8	6	30	27	22
10	10	16	5	29	10	9	7	31 Aug. 1	28	23
11	11	17	6	30	11	10	8	1	29	24
12	12	18	7	31 Nov. 1	12	11	9	2	30	25
13	13	19	8	1	13	12	10	3	31 Aug. 1	26
14	14	20	9	2	14	13	11	4	1	27
15	15	21	10	3	15	14	12	5	2	28
16	16	22	11	4	16	15	13	6	3	29
17	17	23	12	5	17	16	14	7	4	30
18	18	24	13	6	18	17	15	8	5	31 Aug. 1
19	19	25	14	7	19	18	16	9	6	1
20	20	26	15	8	20	19	17	10	7	2
21	21	27	16	9	21	20	18	11	8	3
22	22	28	17	10	22	21	19	12	9	4
23	23	29	18	11	23	22	20	13	10	5
24	24	30 May 1	19	12	24	23	21	14	11	6
25	25	1	20	13	25	24	22	15	12	7
26	26	2	21	14	26	25	23	16	13	8
27	27	3	22	15	27	26	24	17	14	9
28	28	4	23	16	28	27	25	18	15	10
29	29	5	24	17	29	28	26	19	16	11
30	30 July 1	6	25	18	30 Oct. 1	29	27	20	17	12
31	1	7	26	19	1	30	28	21	18	13

YOU CAN GET
AT

Edward Butlers

432-4 QUEEN ST.,
BRISBANE

Horse and Cattle
Medicines
of all descriptions.
Write for Catalogue.

Saddles, Harness, Collars,
and all Saddlery Requirements.

Day of Month.	In the blank lines Insert Name of Animal, Hen, &c.	Date on which an animal served or an egg set, on any day of present month is due to give birth or hatch.									
		Mare, 48 weeks.	Cow, 40 weeks.	Ewe and Goat, 21 weeks.	Sow, 16 weeks.	Bitch, 9 weeks.	Goose and Rabbit, 30 days.	Turkey, Duck, Peafowl, 28 days.	Fowl, 21 days.	Pigeon, 18 days from last egg.	Canary, 13 days from steady sitting.
1	July 2	May 8	Dec. 27	Nov. 20	Oct. 2	Aug. 31 Sept. 1	Aug. 29	Aug. 22	Aug. 19	Aug. 14
2	3	9	28	21	3	30	23	20	15	
3	4	10	29	22	4	2	31 Sept. 1	24	21	16
4	5	11	30	23	5	3	2	25	22	17
5	6	12	31 Jan. 1	24	6	4	3	26	23	18
6	7	13	2	25	7	5	4	27	24	19
7	8	14	3	26	8	6	5	28	25	20
8	9	15	4	27	9	7	6	29	26	21
9	10	16	5	28	10	8	7	30	27	22
10	11	17	6	29	11	9	8	31 Sept. 1	28	23
11	12	18	7	30 Dec. 1	12	10	9	2	29	24
12	13	19	8	2	13	11	10	3	30	25
13	14	20	9	3	14	12	11	4	31 Sept. 1	26
14	15	21	10	4	15	13	12	5	2	27
15	16	22	11	5	16	14	13	6	3	28
16	17	23	12	6	17	15	14	7	4	29
17	18	24	13	7	18	16	15	8	5	30
18	19	25	14	8	19	17	16	9	6	31 Sept. 1
19	20	26	15	9	20	18	17	10	7	2
20	21	27	16	10	21	19	18	11	8	3
21	22	28	17	11	22	20	19	12	9	4
22	23	29	18	12	23	21	20	13	10	5
23	24	30	19	13	24	22	21	14	11	6
24	25	31 June 1	20	14	25	23	22	15	12	7
25	26	2	21	15	26	24	23	16	13	8
26	27	3	22	16	27	25	24	17	14	9
27	28	4	23	17	28	26	25	18	15	10
28	29	5	24	18	29	27	26	19	16	11
29	30	6	25	19	30	28	27	20	17	12
30	31 Aug. 1	7	26	20	31 Nov. 1	29	28	21	18	13

STURMFELS LIMITED, CREEK STREET, BRISBANE.

WOOL BROKERS, STOCK & STATION AGENTS.

Marsupials, Sheepskins, Tallow, Hides.

Consign your WOOL to Bulimba, PRODUCE to Roma Street, and STOCK to Newmarket.
LIBERAL ADVANCES MADE ON CONSIGNMENTS.

DIRECTORS:

J. T. STIRLING, Chairman, "Gunbower," Pittsworth.

A. R. SCOTT, "Hornet Bank," Taroom.

J. C. MOORE, "The Peaks," Marbango.

E. J. SHAW, "Coominglah," Eidsvold.

H. J. WINTEN, "Angellala Downs," Morven.

J. A. ARMSTRONG, Salesman.

GEO. STORY, Manager.

Day of Month.	In the blank lines Insert Name of Animal, Hen, &c.	Date on which an animal served or an egg set, on any day of present month is due to give birth or hatch.									
		Mare, 48 weeks.	Cow, 40 weeks.	Ewe and Goat, 21 weeks.	Sow, 16 weeks.	Bitch, 9 weeks.	Goose and Rabbit, 30 days.	Turkey, Duck, Peafowl, 28 days.	Fowl, 21 days.	Pigeon, 18 days from last egg.	Canary, 13 days from steady sitting.
1		Aug. 2	June 8	Jan. 27	Dec 21	Nov. 2	Oct. 1	Sept. 29	Sept. 22	Sept. 19	Sept. 14
2		3	9	28	22	3	2	30 Oct.	23	20	15
3		4	10	29	23	4	3	1	24	21	16
4		5	11	30	24	5	4	2	25	22	17
5		6	12	31 Feb.	25	6	5	3	26	23	18
6		7	13	1	26	7	6	4	27	24	19
7		8	14	2	27	8	7	5	28	25	20
8		9	15	3	28	9	8	6	29	26	21
9		10	16	4	29	10	9	7	30 Oct.	27	22
10		11	17	5	30	11	10	8	1	28	23
11		12	18	6	31 Jan.	12	11	9	2	29	24
12		13	19	7	1	13	12	10	3	30 Oct.	25
13		14	20	8	2	14	13	11	4	1	26
14		15	21	9	3	15	14	12	5	2	27
15		16	22	10	4	16	15	13	6	3	28
16		17	23	11	5	17	16	14	7	4	29
17		18	24	12	6	18	17	15	8	5	30 Oct.
18		19	25	13	7	19	18	16	9	6	1
19		20	26	14	8	20	19	17	10	7	2
20		21	27	15	9	21	20	18	11	8	3
21		22	28	16	10	22	21	19	12	9	4
22		23	29	17	11	23	22	20	13	10	5
23		24	30 July	18	12	24	23	21	14	11	6
24		25	1	19	13	25	24	22	15	12	7
25		26	2	20	14	26	25	23	16	13	8
26		27	3	21	15	27	26	24	17	14	9
27		28	4	22	16	28	27	25	18	15	10
28		29	5	23	17	29	28	26	19	16	11
29		30	6	24	18	30 Dec.	29	27	20	17	12
30		31	7	25	19	1	30	28	21	18	13

If it pays to breed from Good Stock, it also pays to send your Orders
FOR PRINTING AND STATIONERY
 to a Reliable Printery.

Powells & Pughs Limited

Moon's Buildings, 47 Adelaide Street, Brisbane

*Are in a position to supply your every requirement. Best Workmanship,
 Promptitude, and Reasonable Charges.

Day of Month.	In the blank lines Insert Name of Animal, Hen, &c.	Date on which an animal served or an egg set, on any day of present month is due to give birth or hatch.									
		Mare, 48 weeks.	Cow, 40 weeks.	Ewe and Goat, 21 weeks.	Sow, 16 weeks.	Bitch, 9 weeks.	Goose and Rabbit, 30 days.	Turkey, Duck, Peafowl, 28 days.	Fowl, 21 days.	Pigeon, 18 days from last egg.	Canary, 13 days from steady sitting.
1	Sept. 1	July 2	Feb. 26	Jan. 20	Dec. 2	Oct. 31 Nov.	Oct. 29	Oct. 22	Oct. 19	Oct. 14
2	2	9	27	21	3	1	30	23	20	15
3	3	10	28 Mar.	22	4	2	31 Nov.	24	21	16
4	4	11	1	23	5	3	1	25	22	17
5	5	12	2	24	6	4	2	26	23	18
6	6	13	3	25	7	5	3	27	24	19
7	7	14	4	26	8	6	4	28	25	20
8	8	15	5	27	9	7	5	29	26	21
9	9	16	6	28	10	8	6	30	27	22
10	10	17	7	29	11	9	7	31 Nov.	28	23
11	11	18	8	30	12	10	8	1	29	24
12	12	19	9	31 Feb.	13	11	9	2	30	25
13	13	20	10	1	14	12	10	3	31 Nov.	26
14	14	21	11	2	15	13	11	4	1	27
15	15	22	12	3	16	14	12	5	2	23
16	16	23	13	4	17	15	13	6	3	29
17	17	24	14	5	18	16	14	7	4	30
18	18	25	15	6	19	17	15	8	5	31 Nov.
19	19	26	16	7	20	18	16	9	6	1
20	20	27	17	8	21	19	17	10	7	2
21	21	28	18	9	22	20	18	11	8	3
22	22	29	19	10	23	21	19	12	9	4
23	23	30	20	11	24	22	20	13	10	5
24	24	31 Aug.	21	12	25	23	21	14	11	6
25	25	1	22	13	26	24	22	15	12	7
26	26	2	23	14	27	25	23	16	13	8
27	27	3	24	15	28	26	24	17	14	9
28	28	4	25	16	29	27	25	18	15	10
29	29	5	26	17	30	28	26	19	16	11
30	30 Oct.	6	27	18	31 Jan.	29	27	20	17	12
31	1	7	28	19	1	30	28	21	18	13

If the Information in this Annual meets with your approval, recommend PUGHS to your friends. By following this advice you are doing two good turns—One to your FRIENDS and one to PUGHS.

Day of Month.	In the blank lines Insert Name of Animal, Hen, &c.	Date on which an animal served or an egg set, on any day of present month is due to give birth or hatch.									
		Mare, 48 weeks.	Cow, 40 weeks.	Ewe and Goat, 21 weeks.	Sow, 16 weeks.	Bitch, 9 weeks.	Goose and Rabbit, 30 days.	Turkey, Duck, Peafowl, 28 days.	Fowl, 21 days.	Pigeon, 18 days from last egg.	Canary, 13 days from steady sitting.
1	Oct. 2	Aug. 8	Mar. 29	Feb 20	Jan 2	Dec 1	Nov 29	Nov. 22	Nov. 19	Nov 14
2	3	9	30	21	3	2	30	23	20	15
3	4	10	31	22	4	3	Dec 1	24	21	16
4	5	11	April 1	23	5	4	2	25	22	17
5	6	12	2	24	6	5	3	26	23	18
6	7	13	3	25	7	6	4	27	24	19
7	8	14	4	26	8	7	5	28	25	20
8	9	15	5	27	9	8	6	29	26	21
9	10	16	6	28	10	9	7	30	27	22
10	11	17	7	Mar. 1	11	10	8	Dec. 1	28	23
11	12	18	8	2	12	11	9	2	29	24
12	13	19	9	3	13	12	10	3	30	25
13	14	20	10	4	14	13	11	4	Dec. 1	26
14	15	21	11	5	15	14	12	5	2	27
15	16	22	12	6	16	15	13	6	3	28
16	17	23	13	7	17	16	14	7	4	29
17	18	24	14	8	18	17	15	8	5	30
18	19	25	15	9	19	18	16	9	6	Dec. 1
19	20	26	16	10	20	19	17	10	7	2
20	21	27	17	11	21	20	18	11	8	3
21	22	28	18	12	22	21	19	12	9	4
22	23	29	19	13	23	22	20	13	10	5
23	24	30	20	14	24	23	21	14	11	6
24	25	31	21	15	25	24	22	15	12	7
25	26	Sept. 1	22	16	26	25	23	16	13	8
26	27	2	23	17	27	26	24	17	14	9
27	28	3	24	18	28	27	25	18	15	10
28	29	4	25	19	29	28	26	19	16	11
29	30	5	26	20	30	29	27	20	17	12
30	31	6	27	21	31	30	28	21	18	13

Think of us when ordering
your next supply of **Stationery.**

ALL ORDERS EXECUTED PROMPTLY
AND OUR PRICES ARE RIGHT

POWELLS & PUGHS LIMITED,
47 Adelaide Street, Brisbane.

Day of Month.	In the blank lines Insert Name of Animal, Hen, &c.	Date on which an animal served or an egg set, on any day of present month is due to give birth or hatch.									
		Mare, 48 weeks.	Cow, 40 weeks.	Ewe and Goat, 21 weeks.	Sow, 16 weeks.	Bitch, 9 weeks.	Goose and Rabbit, 30 days.	Turkey, Duck, Peafowl, 28 days.	Fowl, 21 days.	Pigeon, 18 days from last egg.	Canary, 13 days from steady sitting
1	Nov. 1	Sept. 7	April 28	Mar. 22	Feb. 1	Dec. 31 Jan. 1	Dec. 29	Dec. 22	Dec. 19	Dec. 14
2	2	8	29	23	2	30	30	23	20	15
3	3	9	30 May 1	24	3	2	31 Jan. 1	24	21	16
4	4	10	1	25	4	3	1	23	22	17
5	5	11	2	26	5	4	2	26	23	18
6	6	12	3	27	6	5	3	27	24	19
7	7	13	4	28	7	6	4	28	25	20
8	8	14	5	29	8	7	5	29	26	21
9	9	15	6	30	9	8	6	30	27	22
10	10	16	7	31 April 1	10	9	7	31 Jan. 1	28	23
11	11	17	8	1	11	10	8	1	29	24
12	12	18	9	2	12	11	9	2	30	25
13	13	19	10	3	13	12	10	3	31 Jan. 1	26
14	14	20	11	4	14	13	11	4	1	27
15	15	21	12	5	15	14	12	5	2	23
16	16	22	13	6	16	15	13	6	3	29
17	17	23	14	7	17	16	14	7	4	30
18	18	24	15	8	18	17	15	8	5	31 Jan. 1
19	19	25	16	9	19	18	16	9	6	1
20	20	26	17	10	20	19	17	10	7	2
21	21	27	18	11	21	20	18	11	8	3
22	22	28	19	12	22	21	19	12	9	4
23	23	29	20	13	23	22	20	13	10	5
24	24	30 Oct. 1	21	14	24	23	21	14	11	6
25	25	1	22	15	25	24	22	15	12	7
26	26	2	23	16	26	25	23	16	13	3
27	27	3	24	17	27	26	24	17	14	9
28	28	4	25	18	28 Mar. 1	27	25	18	15	10
29	29	5	26	19	1	28	26	19	16	11
30	30 Dec. 1	6	27	20	2	29	27	20	17	12
31	1	7	28	21	3	30	28	21	18	13

PUGHS incorporating Pugh's Official Almanac and Directory
Slater's Almanac with Diary
Sapsford's Almanac and Gazetteer.

IS NOW PUBLISHED AT

3s. Paper Covers **5s.** Cloth Covers.

AND IS GOOD HONEST VALUE.

If you cannot obtain it direct from your local Bookseller send direct to

POWELLS & PUGHS LIMITED, BRISBANE.

Queensland Trustees Limited.

Incorporated in 1888 by Special Act of Parliament.



DIRECTORS.

W. W. HOOD, Esq. CHAIRMAN.
HON. F. T. BRENTNALL, M.L.C.,
HON. G. W. GRAY, M.L.C.,
HON. E. D. MILES, M.L.C.,
SIR R. PHILIP, K.C.M.G.

Managing Director :

P. A. BLUNDELL
Conveyancer of Supreme Court, Q.

Secretary :

W. PAGE GRAY.

Chief Accountant :

W. GUY BENSON.

Officer in charge of Taxation :

M. S. HERRING.



CAPITAL.

Authorised	£500,000
Subscribed	£202,000
Paid-up	£45,450
Reserve Fund and Undivided Profits	£3,190 9s. 9d.
Amount at Credit of Estates, Trusts and Clients, 30th June, 1918—	
	£4,390,462 13s. 11d.



Head Office (Company's Freehold Premises) :

CORNER
OF

QUEEN & EAGLE STREETS, BRISBANE

(Adjoining the
Custom House).

AGENCIES IN ALL THE PRINCIPAL TOWNS IN QUEENSLAND

This Company was incorporated by Special Act of Parliament in 1888 solely for the purpose of acting in the capacities and of performing the duties undermentioned. AS IT TAKES NO OTHER BUSINESS WHATEVER, it is not only free from any element of speculation, but provides for the public a permanent and guaranteed system of skilled management under the direct supervision of the Supreme Court. Under the Company's Special Act, it may be appointed to undertake any of the following duties:—Executor, Administrator, or Trustee under Wills, Marriage, or other Settlements; Attorney or Agent in the management or realization of Estates; Guardian of the Person and the Estate of any Infant; Liquidator or Official Liquidator of any Company; Trustee in Insolvency; or Committee in Lunacy.

In compliance with the Company's special Act, the sum of **£20,100** is invested in the name of the State Treasurer as security for the faithful performance of duties entrusted to the Company. THE CHARGES are less than the Court usually allows to private executors. Pamphlets obtainable on application.

P. A. BLUNDELL, Managing Director.

A WILL should be made in the plainest language possible; it must be written with ink on paper or parchment, and must be signed at the foot or end thereof by the testator (the person who makes the will) or some other person, in his presence, and by his direction, and the testator must make or acknowledge such signature in the presence of two or more witnesses, who must be present at the same time and attest and subscribe the will in the testator's presence. A full attestation clause is given in the forms below, and its use in all cases will probably save a lot of trouble.

The witnesses should not be in any way beneficially interested in the will, as any beneficial gift, legacy, or appointment by the will to an attesting witness, or to the husband or wife of an attesting witness (except a charge for payment of debts) is void. An executor or trustee appointed by a will may, but ought not to, act as an attesting witness.

A witness need not know the contents of the will, as the will may be so folded that the signature and Attestation Clause alone may be seen.

On the question of whom to appoint executors or trustees, attention is directed to the advantages of appointing a permanent institution like **Queensland Trustees Limited**, whose advertisement appears on the previous page.

FORM OF WILLS.

I.—WILL GIVING TO ONE ABSOLUTELY ALL THE TESTATOR'S REAL AND PERSONAL ESTATE.

I, A.B., of &c. (testator's name residence and quality), hereby **REVOKE** all testamentary writings heretofore executed by me, and declare this to be my last will made and executed on the day of

19 . I **DEVISE** and **BEQUEATH** all my real and personal estate unto (devisee's name, residence, and quality) absolutely. **AND I APPOINT** the said (name) sole executor of this my will. **IN WITNESS WHEREOF** I have hereunto set my hand.

(Testator's signature).

Signed by A.B., of &c., as his last will, in the presence of us present at the same time, who, at his request, in his presence, and in the presence of each other, have subscribed our names as attesting witnesses.

(Names and addresses of two witnesses).

II.—WILL OF A MARRIED MAN GIVING THE INCOME OF HIS PROPERTY TO HIS WIFE; SUBJECT THERETO, THE CAPITAL EQUALLY AMONG HIS CHILDREN, THE CHILDREN OF A DECEASED CHILD TAKING THEIR PARENT'S SHARE.

THIS IS THE LAST WILL of me (testator's name, residence, and quality). I **REVOKE** all testamentary instruments heretofore executed by me, and I **APPOINT**and.....[for **Queensland Trustees Limited**], hereinafter called.

"my trustees," executors and trustees of this my will. I **BEQUEATH** to my wife (name) all the household furniture, plate, linen, china, glass, books, pictures, prints, provisions, and other household effects, belonging to me at the time of my death, and a legacy of £....., to be paid to her out of the first moneys coming to the hands of my executors. And as to all the rest of my estate and effects, both real and personal, I devise and bequeath the same unto and to the use of my trustees **UPON TRUST** to sell

call in and convert into money my real and residuary personal estate. And **UPON FURTHER TRUST** to invest the money arising from the sale calling in and conversion thereof in the names or name of the trustees or trustee for the time being of this my will; And to pay the annual income of such investments to my wife during her life. And from and after her death as to the capital and income of the same investments **UPON TRUST** for my children in equal shares, the respective shares of such children to be absolutely vested on my death. Provided that if any child of mine shall die in my lifetime, leaving issue, who shall survive me, and who being male shall attain the age of twenty-one years, or being female shall attain that age, or marry under that age, such issue shall take, and if more than one, equally between them, the share which their, his, or her parent would have taken of and in any residuary estate if such parent had lived to attain a vested interest. I **DECLARE** that the trustees or trustee for the time being of this my will shall have a discretionary power to postpone for such period as to them or him shall seem expedient the sale calling in or conversion of any parts of my real or personal estate, but the unsold real estate and the outstanding personal estate shall be subject to the trusts hereinbefore contained concerning the investments aforesaid, and the rents and yearly produce thereof shall be deemed annual income for the purposes of such trusts, and the unsold real estate shall be deemed to be converted as from the time of my death, and be transmissible as personal estate accordingly. I **DECLARE** that if at any time or times during the widowhood of my wife the annual income of my estate shall be less than £....., it shall be lawful for the trustees or trustee for the time being of this my will to raise out of the capital thereof and pay to my widow such a sum as will make her income up to £..... a year. I **DECLARE** that so long as my wife lives and continues unmarried the power of appointing new trustees conferred by statute shall be exercisable by her. In witness whereof I have hereunto set my hand this.....day of.....19 .

(Testator's signature).

Signed by the testator, the said (testator's name), as his last will in the presence of us present at the same time, who at his request, in his presence, and in the presence of each other, have hereunto subscribed our names as attesting witnesses.

(Names and addresses of two witnesses)

NOTE.—Obliterations and alterations of any sort in the will ought, if possible, to be avoided; when they have to be made, each one of them must be signed or initialled by the testator and witnesses on the margin, or as near to the alteration as possible.

It is advisable for both the testator and the witnesses to subscribe their names at the foot of every sheet, where the will contains more than one sheet of paper.

Marriage after making a will renders the will void, and necessitates another being made.

N.B.—If the above forms are not adapted to your requirements, it will be prudent to secure professional assistance, and if this is not at hand, write to the manager of **Queensland Trustees Limited** vide advertisement on previous page.

GOVERNOR—Sir Hamilton John Goold-Adams, G.C.M.G., C.B.

LIEUTENANT-GOVERNOR—Sir Pope A. Cooper (Acting),

EXECUTIVE COUNCIL.

President: His Excellency the Governor.

Premier, Chief Secretary, and Treasurer	Hon. E. G. Theodore
Home Secretary	Hon. W. McCormack
Secretary for Railways	Hon. J. A. Fihelly
Secretary for Public Instruction	Hon. John Huxham
Secretary for Public Lands	Hon. J. H. Coyne
Secretary for Public Works	Hon. J. Larcombe
Secretary for Agriculture and Stock	Hon. W. N. Gillies
Minister without Portfolio, Assistant Minister for Justice	Hon. John Mullian

With Seat in Legislative Council:

Secretary for Mines	Hon. A. J. Jones
Clerk of the Executive Council: E. H. Abell.	

PARLIAMENT.

LEGISLATIVE COUNCIL

President—Hon. Wm Hamilton.

Chairman of Committees—Hon. W. F. Taylor, M.D.

Temporary Chairmen of Committees—Hons A. A. Davey, B. Fahey, T. Nevitt, W. Stephens.

Hon. Randolph Bedford	Hon. William Hamilton	Hon. Thos. Nevitt
" T. C. Beirne	" A. G. C. Hawthorn	" C. F. Nielson
" Frederick Thos. Brentnall	" Albert Hinchcliffe	" T. J. O'Shea
" F. Courtice	" J. Hodel	" Gerald Page-Hanify
" James Cowlishaw	" A. J. Jones	" A. H. Parnell
" Walter Russell Crampton	" Hamilton Cuffe Jones	" Irvine Perel
" George Silas Curtis	" T. L. Jones	" E. H. T. Plant
" Alfred Allen Davey	" James Lalor	" Ernest Bracker Purnell
" Wm. Halliwell Demaine	" George Lawson	" Wm. Jas. Riordan
" Andrew Dunn	" P. J. Leahy	" Alex. Skirving
" Bartley Fahey	" Henry Llewelyn	" William Stephens
" E. W. H. Fowles, M.A.	" C. Ferdinand Marks, M.D.	" E. J. Stevens
[L.L.B.]	" Lewis McDonald	" Richard Sumner
" Angus Gibson	" Frank McDonnell	" W. F. Taylor, M.D.
" George Wilkie Gray	" Edward David Miles	" Andrew Joseph Thynne
" H. L. Groom	" Berkeley Basil Moreton	" Henry Turner
" Thomas Murray Hall	" Peter Murphy	" A. H. Whittingham

Clerk of the Legislative Council and Clerk of the Parliaments—Carlton R. Gregory. Clerk

Assistant and Usher of the Black Rod—T. Dickson. Librarian to Parliament—John Murray.

LEGISLATIVE ASSEMBLY (72).

Speaker—Hon. Wm. Lennon

Chairman of Committees—W. Bertram.

Albert	J. G. Appel	Kurilpa	J. P. Fry
Aubigny	A. E. Moore	Leichhardt	
Balonne	E. M. Land	Lockyer	R. J. Cuthbert Butler
Barcoo		Logan	A. A. James
Bowen	C. Collins	Mackay	W. F. Smith *
Bremer	F. A. Cooper	Maranoa	
Brisbane	M. J. Kirwan	Maree	W. Bertram
Bulimba	W. H. Barnes	Maryborough	D. Weir
Bundaberg	George Phillips Barber	Merthyr	P. McLachlan
Buranda	J. Huxham	Mirani	E. B. Swayne
Burke	D. Riordan	Mitchell	J. Payne
Burnett	B. H. Corser	Mt. Morgan	J. Stopford
Burrum	A. E. V. Whitford	Mundingburra	T. Foley *
Cairns	W. McCormack	Murilla	G. Morgan
Carnarvon	D. Gunn	Murrumba	R. J. Warren
Charters Towers	W. J. Wellington	Musgrave	T. G. Armfield
Chillagoe	E. G. Theodore.	Nanango	R. S. Wodge
Cook	H. J. Ryan	Normanby	J. C. Peterson
Cooroora	H. F. Walker *	Nundah	H. E. Sizet
Cunningham	F. Grayson	Oxley	A. C. Elphinstone
Dalby	W. J. Vowles	Paddington	J. A. Fihelly
Drayton	W. Bebbington	Pittsworth	P. M. Bayley
Eacham	W. N. Gillies	Port Curtis	G. Carter
East Toowoomba	T. R. Roberts *	Queentown	V. Winstanley
Enoggera	W. F. Lloyd	Rockhampton	F. M. Forde
Fassifern	E. T. Bell	Rosewood	W. Cooper
Fitzroy	H. L. Hartley	South Brisbane	E. N. Free
Flinders	J. Mullian	Stanley	H. P. Somerset
Fortitude Valley	T. Wilson	Toombul	Andrew Lang Petrie
Gregory	G. Pollock *	Toowong	E. H. Macartney
Gympie	T. Dunstan	Toowoomba	F. T. Brennan
Herbert	W. Lennon	Townsville	D. Ryan
Ipswich	D. A. Gledson	Warrego	J. H. Coyne
Ithaca	J. T. Gilday	Warwick	G. P. Barnes
Kennedy	J. O'Sullivan	Wide Bay	A. Thompson
Keppel	J. Larcombe	Windsor	Chas. Taylor

* Temporary Chairmen of Committees.

Clerk of the Assembly—Hon. C. G. H. Holmes a'Court.

Clerk Assistant and Sergeant-at-Arms—Charles Arrowsmith Bernays

Second Clerk Assistant—P. T. Wallace.

HANSARD Staff for both Houses—Principal Shorthand Writer—John Gilligan.

Deputy Principal Shorthand Writer—J. Brennan.

THE COMMONWEALTH.**AUSTRALIAN NATIONAL WAR GOVERNMENT.***From 10th January, 1918.***GOVERNOR-GENERAL:**

His Excellency The Right Hon. Sir Ronald Craufurd Munro Ferguson, P.C., K.C.M.G

THE MINISTRY.

Prime Minister and Attorney-General	Hon. W. M. Hughes, P.C., K.C.
Minister for Defence	Hon. G. F. Pearce
Minister for Navy	Hon. Sir Joseph Cook, P.C.
Treasurer	Hon. W. A. Watt
Minister for Trade and Customs	Hon. Walter Massy Greene
Minister for Home and Territories	Hon. P. McGlynn, K.C.
Minister for Works and Railways	Hon. L. E. Groom
Minister for Repatriation	Hon. E. D. Millen
Postmaster-General	Hon. W. Webster
Vice-President of the Executive Council	Hon. Littleton E. Groom
Hon. Ministers	Hon. E. J. Russell, Hon. A. Poynton, Hon. G. H. Wise,

PRINCIPAL QUEENSLAND OFFICERS:**DEPARTMENT OF THE PRIME MINISTER.**

Public Service Commissioner's Office—	
Inspector for Queensland	P. E. Walcott
Auditor-General's Office—	
Local Auditor	F. L. Jones

TRADE AND CUSTOMS.

Collector of Customs for State of	
Queensland	
Sub Collector and Inspector	H. M. Robinson
Inspector	F. Kimbell
Inspector of Excise	R. B. Curd
Accountant	Wm Trimble
Supervisor, Warehouse Branch	B. H. Ogilvie
Cashier	T. E. Ham
Statistical Clerk	E. Green
Clerk in Charge Invoice Room	H. Bennett
Clerk in Charge, Correspondence	
and Records Branch	S. Hoey
Clearing Clerk	D. C. Walker
Jerquer	W. R. Burrell

POST AND TELEGRAPH.

Deputy Postmaster-General	H. B. Templeton
Chief Clerk	J. McConachie
Senior Clerk	F. Currey
Senior Inspector	M. Berkman
Accountant	F. C. Williams
Cashier	H. E. B. Ward
Superintendent of Mails	H. Macklin
Manager of Telegraphs	J. R. Kelly
State Engineer	J. W. Sutton
Manager, Telephone Exchange	S. Rankin
Comptroller of Stores	R. P. Tate

DEFENCE.

Commandant (Land)	Brigadier-General G. G. H. Irving
District Naval Officer	Captain G. A. H. Curtis V.D., R.A.N.

WORKS AND RAILWAYS.

Works Director	E. E. Smith
Accounts Branch—	
Clerk in Charge	C. L. Quinlivan

TREASURY.

Commonwealth Sub-Treasury—	
Accountant	J. Brophy
Pensions and Maternity Allowance—	
Deputy Commissioner and Registrar	W. Thomson
Federal Taxation Office—	
Deputy Commissioner	T. S. Hulme

HOME AND TERRITORIES.

Electoral Branch—	
Electoral Officer	R. H. Allars
Meteorologist—	
Divisional Officer	G. G. Bond

FEDERAL QUARANTINE SERVICE.

Chief Quarantine Officer-General—	Dr. J. S. C Elkington
-----------------------------------	--------------------------

QUEENSLAND STATE GOVERNMENT DEPARTMENTS.**PREMIER AND CHIEF SECRETARY'S DEPARTMENT.**

Office, Executive Buildings, George Street.	
Premier and Chief Secretary—	
Hon. E. G. Theodore, M.L.A.	
Under Secretary—	
P. J. McDermott, C.M.G., I.S.O.	
Assistant Under Secretary	E. H. Abell
Chief Clerk, and Clerk Executive Council—	
G. W. Watson	
Agent-General in London—409-410 Strand, London, J. M. Hunter	

IMMIGRATION OFFICE.

Office and Depot, Kangaroo Point.	
Board of Immigration—J. McDonnell, Chairman; Hon. C. F. Marks, M.D., M.L.C., John O'Neill Brennan	
Immigration Agent	John O'Neill Brennan

AUDIT OFFICE.

Auditor-General	M. H. Robertson
-----------------------	-----------------

PUBLIC SERVICE BOARD.

Secretary	V. H. B. Madsen, A.I.A.Q. A.S.A.A. (Eng.)
-----------------	--

INTELLIGENCE AND TOURIST BUREAU.

Director	T. C. Troedson
----------------	----------------

PUBLIC LIBRARY OF QUEENSLAND.

Librarian	W. H. Brown
-----------------	-------------

QUEENSLAND NATIONAL ART GALLERY.

Acting Curator	J. A. Watts
Board of Advice—G. H. M. Addison, Dr. H. M. Lightoller, Mrs. Muntz-Adams, Mr. F. Papi	

QUEENSLAND MUSEUM.

Director	H. Longman
s.s. LUCINDA	
Master	T. Craig

HOME SECRETARY.

Home Secretary	Hon. W. McCormack, M.L.A.
Under Secretary	W. J. Gull
Chief Clerk	C. E. Chuter
Accountant	R. S. Mackay
Record Clerk	W. F. S. Key

GOVERNMENT STATISTICIAN.

Government Statistician	N. J. Macleod
Chief Compiler	T. W. Shackel

REGISTRAR-GENERAL.

Registrar-General N. J. Macleod
Deputy Registrar-General and
Chief Clerk Geo. Porter

POLICE DEPARTMENT.

Office, George Street.
Commissioner F. C. Urquhart
Chief Inspector Patrick Short
Secretary J. England

CRIMINAL INVESTIGATION DEPARTMENT.

Inspector Inspector M. O'Sullivan

DEPARTMENT OF PRISONS.

Comptroller-General .. Captain A. T. Peirson
Visiting Justice, Brisbane .. C. A. M. Morris
Visiting Surgeon .. J. E. Dodds, M.B.
Superintendent A. T. Peirson

HEALTH DEPARTMENT.

Commissioner J. I. Moore, M.D.
Secretary L. E. Mellish

CENTRAL BOARD OF HEALTH.

Chairman, J. I. Moore, M.D., Commissioner of
Public Health (ex officio)
Members—Wilton Love, M.B., Sir David Hardie
M.D., Kt., G. Leslie Corrie

MEDICAL BOARD.

President Dr. F. G. Connolly
Members—Drs. Joseph Ahearn, Sir D. Hardie,
J. L. Gibson, W. W. R. Love, A. J. McDonnell,
G. W. F. Paul, G. H. Hopkins, G. S. L'Estrange,
F. H. Voss, A. Stewart.
Secretary Walter Scott

BENEVOLENT ASYLUM, DUNNICH.

Medical Superintendent .. J. Booth-Clarkson,
L.R.C.P. & S.
Steward R. A. S. Browne

ORPHANAGES BRANCH.

Director G. A. Ferguson

HOSPITALS AND CHARITABLE INSTITUTIONS.

Sanatorium for Consumptives, Dalby.
Visiting Med. Officer .. Dr. W. H. Jamison
Superintendent Mabel Nutt
Diamantina Hospital for Chronic Diseases,
Brisbane.

Visiting Med. Officer .. Dr. A. J. Turner
Superintendent Florence Chatfield

INSANITY.

Inspector of Asylums .. H. Byam Ellerton,
M.R.C.S. Eng.

HOSPITALS FOR THE INSANE.

Goodna—
Medical Sup. H. B. Ellerton, M.R.C.S. Eng.
Assist. Medical Superintendent G. E. Aitken
Toowoomba (Willowburn)—
Medical Superintendent Jas. R. Nicoll, M.B.
Asst. Med. Superintendent .. J. E. McDonald
Sandy Gallop Asylum (Ipswich)—
Medical Superintendent .. A. Morrison

DENTAL BOARD.

President H. S. F. Moran
Registrar T. B. Hunter

PHARMACY BOARD.

President R. C. Cowley
Registrar R. C. Park

PUBLIC WORKS.

Secretary for Public Works,
Hon. J. Larmcombe, M.L.A.
Under Secretary, Government Ar-
chitect, and Engineer for
Bridges .. Alfred Barton Brady, M. Inst. C.E.
Deputy Government Architect .. T. Pye
Senior Assistant Architect .. A. Irving
Assistant Architect and Surveyor W. J. Ewart
Asst. Architects—G. G. Hutton, W. P. Hendry
Chief Inspector of Local Authority Loan Works
—W. T. Jack.
Accountant T. H. Dinsdale
Chief Clerk H. C. Coxen

CONSTRUCTION BRANCH.

Superintendent R. N. F. Quinn
Deputy Superintendent W. H. Atkin

COURT OF INDUSTRIAL ARBITRATION.

Industrial Registrar J. J. McGee

MACHINERY AND SCAFFOLDING.

Chief Inspector .. J. Henderson, M.I.M.E.L.
Senior Inspector W. Steven
Assistant Senior Inspector .. W. Collins

DEPARTMENT OF LABOUR.

Director of Labour, Chief Inspector Factories
and Shops, Etc.—F. E. Walsh
Deputy Chief Inspector of Factories and Shops
—C. L. Alden

THE GAS ACT OF 1916.

Chief Gas Examiner W. S. Moore

DEPARTMENT OF JUSTICE.**Offices, Treasury Buildings.****CHIEF OFFICE.**

Minister of Justice—Hon. J. A. Fihelly, M.L.A.
Assis. Minister of Justice—Hon. John Mullan,
M.L.A.

Under Secretary G. A. Carter
Parliamentary Secretary to Government—
J. E. Broadbent

Chief Clerk J. D. O'Hagan
Accountant Alex. R. McGregor, A.F.I.A.
Chief Inspector of Totalisators William Noble
Parliamentary Draftsman John L. Woolcock,
B.A.

CROWN SOLICITOR'S OFFICE.

Crown Solicitor, Brisbane—
William Flood Webb
Assistant Crown Solicitor—J. S. Hutcheon
Legal Assistants—Hubert J. H. Henchman,
H. T. O'Driscoll, C. J. Cosgrove, E. J. D.
Stanley, B.A.

J. J. MacGinley, M.A., LL.B.

Prosecutions Officer—
W. LeD. Salkeld, B.A., LL.M.
Conveyancing Officer—W. G. Hamilton
Crown Solicitor, Townsville—John P. A. Quinn

SUPREME COURT.

Chief Justice—The Honourable Sir Pope Alex-
ander Cooper, M.A., K.C.M.G.
Senior Puisne Judge—The Honourable Patrick
Real, Esquire.

Puisne Judges—The Honourable Chas. E.
Chubb, Esquire, K.C.; The Honourable W.
A. B. Shand, Esquire, M.A.; The Honourable
Lionel O. Lukin, Esquire; and The Honour-
able T. W. McCawley, Esquire (also President
of the Court of Industrial Arbitration)

Associate to Chief Justice C. B. Philpott
" to Mr. Justice Real John McDonald
" to Mr. Justice Chubb G. F. Hannam
" to Mr. Justice Shand J. L. Bannatyne
" to Mr. Justice Lukin V. L. Morisset
" to Mr. Justice McCawley

J. P. Wallace, M.A.

Registrars Supreme Court—
Brisbane C. S. Norris
Townsville J. Comerford
Rockhampton J. R. Gair

Deputy Registrar and Taxing
Officer, Brisbane J. E. Baines

Second Deputy Registrar and
Registrar Joint Stock
Companies F. S. Kennedy
Chief Clerk W. C. Woodhouse
Crown Prosecutor, Brisbane

J. J. Kingsbury, M.A.

B. A. Ross, M.A., B.C.L.

COURT OF INDUSTRIAL ARBITRATION.

Young's Buildings, Edward Street.
President—The Honourable T. W. McCawley,
Esquire (also Judge of Supreme Court).
Associate J. P. Wallace, M.A.
Judge—The Honourable A. W. Macnaughton,
Esquire (also Judge of District Court).
Associate Alex. Macnaughton
Registrar J. J. McGee

DISTRICT COURTS.

Judges	Hon. A. W. Macnaughton
	C. Jameson
Crown Prosecutors—	Hon. T. O'Sullivan, K.C.
	Hon. James G. Drake, F.G.
Hamilton, F. W. Dickson, B.A., LL.B.	
Reg. District Court, Brisbane, Wm. H. Carvosso;	
Rockhampton, A. H. O'Kelly; Townsville,	
H. E. Cooney.	

SHERIFF'S OFFICE.

Office, Supreme Court Buildings.

Sheriff	W. H. Carvosso
Chief Bailiff	
Northern Sheriff	J. Comerford
Central Sheriff	P. M. Hishon

PUBLIC CURATOR'S OFFICE, BRISBANE.

Public Curator	F. W. Mole
Deputy Public Curator	J. M. Shield
Official Solicitor and Public Defender—	

R. J. S. Barnett

Assistant Solicitor	Thomas J. B. Leeper
Accountant	F. M. Allsop, A.F.I.A.
Conveyancer	W. F. Cowdry
Valuator	G. Ryland

STATE INSURANCE DEPARTMENT.

Commissioner	John Goodwyn, A.I.A.
Deputy Commissioner	J. A. Watson, F.I.A.Q.
Secretary	J. A. O'Connor
Accountant	J. S. Sinclair, A.I.A.Q.

TITLES OFFICE, BRISBANE.

Registrar of Titles	F. J. Bradfield
Master of Titles	J. J. MacGinley, M.A. LL.B.
Deputy Registrars of Titles	F. L. Pratten
	V. E. Haseler
Local Deputy Registrars of Titles and Deputy Commissioners of Stamps	Townsville—Alex. Brown Rockhampton—A. E. French

STAMPS OFFICE.

Commissioner of Stamp Duties—	Edward Fitzpatrick
Deputy Commissioner	C. F. Driver
Legal Adviser	J. J. MacGinley, M.A. LL.B.

FRIENDLY SOCIETIES.

Registrar	Robert Rendle
Deputy Registrar	Peter Scott

SUPERANNUATION FUND.

Manager and Executive Officer—	Robert Rendle
Secretary	J. B. Crowther
Actuary	T. W. Bremner, F.F.A., A.I.A.

STATE ELECTORAL OFFICE.

Principal Electoral Officer	R. J. Cole
Deputy Electoral Officer	F. G. Harris

GOVERNMENT ADVERTISING OFFICE.

Manager	Fred. Watson
Secretary	W. A. Smith

SOLDIERS INQUIRY OFFICE

Officer in Charge	H. J. Robilliard
NOTE.—For Police Magistrates and Courts of Petty Sessions, see under "Legal Directory."	

TREASURER.

Treasury Buildings.

The Treasurer (also Premier & Chief Secretary)	
—Hon. Edward G. Theodore, M.L.A.	
Under Secretary, Principal Registrar of Firms, Chief Inspector of Weights and Measures.	G. L. Beal
Chief Clerk and Registrar of Firms, Nth. Brisbane and Sth. Brisbane.	J. H. Stanley
Accountant and Registrar Government Savings Bank Inscribed Stock	H. D. S. Forbes
Receiver	E. G. Schluncker
Paymaster	H. S. Bliss
Record Clerk	M. D. Andrews
Inspector under Firms Act, Etc.	A. H. Wightman

BUREAU OF CENTRAL SUGAR MILLS.

General Manager, Government Central Mills	W. J. Short
---	-------------

MARINE BOARD.

Office, Edward Street.

Chairman	W. V. B. Forrester
Members—William J. Collin, C. Burke, W. R. Wilkie, and J. W. Chew	
Secretary	A. Morgan
Shipping Master	H. Sawyer
Engineer Surveyor and Examiner in Steam	A. Campbell
Assistant Engineer Surveyor and Assistant Examiner in Steam Shipwright Surveyor, Examiner in Seamanship and Navigation, and Shipping Inspector	J. F. Shale
Assistant Shipping Inspector and Assistant Shipwright Surveyor, and Assistant Examiner in Navigation and Seamanship	W. V. B. Forrester.
	H. G. Shaw

MARINE DEPARTMENT.

Portmaster, and Chief Inspector of Fisheries	W. V. B. Forrester
Harbour Master	T. A. Clotherty
Chief Clerk and Accountant	W. Hamilton
Inspector of Fisheries	J. H. Stevens

HARBOURS AND RIVERS DEPARTMENT.

Engineer for Harbours and Rivers	E. A. Cullen
	M.I.C.E.
Deputy Engineer	G. F. Elliott, A.M.I.C.E.
Assistant Engineer	D. Fison
Storekeeper	P. J. Martin

GOVERNMENT PRINTING OFFICE.

William and George Streets.	
Government Printer	Anthony J. Cumming
Accountant	F. Bell
Computer and Cost Clerk	W. G. Wood
Reviser	J. Cooke
Overseer, Composing Department	J. Wrigley
Overseer, Machine Department	John Brady
Overseer, Bookbinding Department	A. Marshall
Overseer, Ruling Department	George Hardy
Overseer, Publishing Department	H. Goodyear
Chief Engineer	J. Marriott
Storekeeper	F. J. Rudd

GOVERNMENT STORES.

Government Storekeeper	G. G. McLennan
Accountant	P. J. Ross

WATER SUPPLY BRANCH.

Hydraulic Engineer	
Engineer—C. E. Deshon, M. Soc. Eng. Lond.,	
	M.Q.I.S.L.S.

LAND AND INCOME TAX OFFICE.

Commissioner	H. D. Brennan
Assistant Commissioner	W. R. Archdall

GOVERNMENT CHEMICAL LABORATORY.

Government Analyst and Chief Inspector of Explosives	J. B. Henderson, F.I.C.
--	-------------------------

QUEENSLAND GOVERNMENT SAVINGS BANK

Head Office: Treasury Buildings.

Commissioner	W. L. Fowles
Secretary	A. H. Smith
Assistant Secretary	J. T. Searle
Chief Clerk and Accountant	F. C. Lea

BRISBANE BRANCH.

Officer in Charge	R. J. O'Sullivan
-------------------------	------------------

ADVANCES TO SETTLERS.	
Officer in Charge	A. P. Deshon

WORKERS' DWELLINGS.	
Officer in Charge	F. W. Peberdy

PUBLIC LANDS.

Office, Executive Buildings, George Street.
Secretary for Public Lands—

Hon. J. H. Coyne, M.L.A.	
Under Secretary	W. Gordon Graham
Assistant Under Secretary	G. L. Board
Chief Clerk	C. W. Holland
Accountant	R. J. Scott
Officer in Charge of Records	P. E. Hunter
Officer in Charge of Auction Sales and Gazette Work	C. W. Scott

Officer in charge of Selection Branch—
R. F. Phelan
Land Settlement Inquiry Office, Officer-in-
Charge A. G. Melville
Correspondence Branch, Officer in Charge—
G. P. Martin

PRICKLY PEAR BRANCH.
Officer in charge E. Colclough

LAND COURT.
Members F. X. Heeney, P. W.
Shannon, H. F. Hardacre
Registrar H. Browne

ASSESSMENT OF PASTORAL RENTS.
Assessing Commissioners—
G. H. Carr, F. W. Kingston, J. MacDonald
ASSESSMENT OF GRAZING SELECTION RENTS.
Assessing Commissioners—
W. E. Addison, J. A. H. Fraser, J. E. Arnold,
H. A. Watson

LAND COMMISSIONERS.
Aramac Police Officer (Deputy)
Atherton T. K. Harvey
Ayr C.P.S. (Deputy)
Banana—M. B. Salisbury, (Rockhampton),
C.P.S. (Deputy).
Barcaldine K. D. T. McKenzie
Blackall—K. D. T. McKenzie (Barcaldine) P.M.
(Deputy)
Bowen S. Dunn (Townsville), P.M.
(Deputy)
Boulia L. W. Siemon (Windorah),
Police Officer (Deputy)
Brisbane—A. C. Stevens, A. J. Mallalieu
(Deputy)
Bundaberg E. P. Grenier (Maryborough),
J. D. V. Sheahan (Deputy)
Burketown Police Officer (acting)
Cairns C. J. F. Miller
Charleville W. J. Hooper (Roma), P.M. (Deputy)
Charters Towers—S. Dunn, (Townsville), Mining
Registrar (Deputy)
Chullagoe (Cairns L.A. District)—
Acting Warden (Deputy)

Clermont P. J. Higgins, Goldfields Warden
(Deputy)
Cloncurry W. W. Williams, Goldfields
Warden (Deputy).
Cooktown C. F. J. Miller (Cairns), C.P.S.
(Deputy)
Croydon (Normanton L.A. District) Goldfields
Warden (acting)
Cunnamulla W. J. Hooper (Roma),
J. Burchill (Deputy)
Dalby—P. J. O'Callaghan, J. T. O'Brien (Deputy)
Emerald (Springsure L.A. District) P. J. Higgins
C.P.S. (Deputy)
Gayndah E. P. Grenier (Maryborough),
M. J. Burke (Deputy)
Georgetown Goldfields Warden (acting)
Gladstone M. B. Salisbury (Rockhampton),
C.P.S. (Deputy)
Goondiwindi F. D. Power; M. Leahy (Deputy)
Gympie A. C. Stevens (Brisbane),
W. J. Pearce (Deputy)
Herberton T. K. Harvey (Atherton),
Mining Registrar (Deputy).
Hughenden W. T. E. R. Woodforde
F. J. Matthews (Deputy)
Ingham—C. J. F. Miller (Cairns), P.M. (Deputy)
Inglewood F. W. Barlow (Toowoomba),
B. J. Drew (Deputy)
Innisfail C. J. F. Miller (Cairns),
C.P.S. (Deputy)
Ipswich A. C. Stevens (Brisbane)
Isisford K. D. T. MacKenzie (Barcaldine),
Police Officer (Deputy)
Jundah L. W. Siemon (Windorah)
Longreach K. D. T. McKenzie (Barcaldine),
M. D. Grealy (Deputy)
Mackay P.M. (acting), C.P.S. (Deputy)
Maryborough E. P. Grenier, A. W. Palmer
(Deputy)
Mt. Morgan Mining Registrar (Deputy)

Muttaborra (Longreach District) K. D. T.
McKenzie (Barcaldine), Police Officer
(Deputy)
Nanango A. C. Stevens (Brisbane),
H. R. Aird (Deputy)
Normanton W. W. Williams (Cloncurry)
C.P.S. (acting)
Port Douglas C. J. F. Miller (Cairns),
C.P.S. (Acting Deputy)
Proserpine (Bowen District) Police Officer
(Deputy)
Ravenswood S. Dunn (Townsville),
Mining Registrar (Deputy)
Rockhampton M. B. Salisbury
J. P. Lucy (Deputy)
Roma—W. J. Hooper, R. W. G. Pitman (Acting
Deputy)
St. George F. D. Power (Goondiwindi),
C.P.S. (Deputy)
St. Lawrence M. B. Salisbury (Rock-
hampton), Police Officer (Deputy)
Springsure P. J. Higgins (Clermont), Police
Officer (Deputy).
Stanthorpe F. W. Barlow (Toowoomba),
Mining Registrar (Deputy)
Surat W. J. Hooper (Roma), Police Officer
(Deputy)
Tambo K. D. T. MacKenzie (Barcaldine),
Police Officer (Deputy)
Taroom P. J. O'Callaghan, (Dalby)
D. H. Kennedy (Deputy)
Thargomindah W. J. Hooper (Roma)
Police Officer (acting)
Thursday Island P.M. (acting)
Toowoomba F. W. Barlow
H. F. W. Foster (Deputy)
Townsville S. Dunn
A. A. Schulte (Deputy)
Warwick F. W. Barlow (Toowoomba),
C.P.S. (Deputy)
Windorah L. W. Siemon
Winton W. T. E. R. Woodforde (Hughenden),
Acting C.P.S. (Deputy)

LAND AGENTS.
Adavale Police Officer (assist.)
Aramac Police Officer (acting)
Atherton E. F. Dunne
Ayr C.P.S. (acting)
Banana C.P.S. (acting)
Barcaldine J. A. L. Petersen
Blackall C.P.S. (acting)
Boulia Police Officer (acting)
Bowen E. Turley
Brisbane A. J. Mallalieu
Bundaberg J. D. V. Sheahan
Burketown Police Officer (acting)
Cairns J. P. G. Toft
Charleville J. G. Miller
Charters Towers Mining Registrar (acting)
Chinchilla Acting C.P.S. (acting)
Clermont Mining Registrar (acting)
Cloncurry Mining Registrar (acting)
Cooktown C.P.S. (acting)
Croydon Mining Registrar (acting)
Cunnamulla J. Burchill
Dalby J. T. O'Brien
Emerald R. G. Dickson
Gayndah M. J. Burke
Georgetown Mining Registrar (acting)
Gladstone C.P.S. (acting)
Goondiwindi M. Leahy
Gympie W. J. Pearce
Herberton Mining Registrar (acting)
Hughenden J. F. Mathews
Ingham C.P.S. (acting)
Inglewood B. J. Drew
Innisfail C.P.S. (acting)
Ipswich H. R. N. Stevenson
Miss B. Murphy
Isisford Police Officer (acting)
Jundah Police Officer (acting)
Longreach M. D. Grealy
Mackay C.P.S. (acting)
Maryborough A. W. Palmer

Miles	Police Officer (acting)
Mitchell	B. C. Hohmann (acting)
Muttaborra	Police Officer (asst.)
Nanango	H. R. Aird
Normanton	C.P.S. (acting)
Port Douglas	C.P.S. (acting)
Proserpine	Police Officer (acting)
Ravenswood	Mining Registrar (acting)
Rockhampton	J. P. Lucy
Roma	T. S. Burke, R. W. G. Pitman
St. George	W. E. McKenna
St. Lawrence	Police Officer (acting)
Springure	E. F. Christmas
Stanthorpe	Mining Registrar (acting)
Surat	Police Officer (acting)
Tambo	Police Officer (acting)
Tara	Police Officer (assist.)
Taroom	A. F. Davis
Tenningering	Mining Registrar (asst.)
Thargomindah	Police Officer (acting)
Thursday Island	C.P.S. (acting)
Toowoomba	H. F. W. Foster
Townsville	A. A. Schulte
Warra	Police Officer (assist.)
Warwick	C.P.S. (acting)
Windorah	Police Officer (acting)
Winton	Acting C.P.S. (acting)

LAND RANGERS.

Atherton	R. Sutherst, M. Downs
Banana	F. A. Bond
Barcaldine	C. Leahy
Blackall	C. H. Thrupp
Bowen	E. S. Brumpton
Brisbane	J. J. Shannon, T. W. Boyce, F. B. Ford
Bundaberg	J. F. Barker, W. J. Cunningham and G. Ferguson
Cairns	E. G. Clarke, J. P. James
Charleville—J. Whip, C. L. White, J. McDonald	
Charters Towers	S. C. O. Jessop
Chinchilla	J. Connolly, A. E. Bacon
Clermont	G. H. Mason, J. A. Malcolm
Cloncurry	F. Tinsley, W. Murray
Cunnamulla	M. M. Dickson, J. S. Latham
Dalby—B. Hamwood, F. W. Gordon, S. Stevens, W. J. Hayes, A. V. Ferguson, E. W. Quirk.	
Emerald	S. T. Leggett
Gayndah—F. A. Barker, R. Beiers, J. E. Gillespie, and A. A. Pike	
Gladstone	A. Purdon
Goondiwindi—G. H. Thorn, E. F. C. Manning, B. Hamilton, A. E. Kimmorley	
Gympie	A. T. Macfarlane, R. Turnbull, G. A. Carter
Herberton	D. J. Goonan
Hughenden	W. T. Snowdon, R. Short
Ingham	H. R. Drane
Inglewood	A. King
Innisfail	T. J. Hayden
Ipswich	S. B. Leishmann
Isisford, Jundah, etc.	J. T. Stirling
Longreach	A. D. Kidd
Mackay	W. A. Gatfield, W. P. Greiner, P. Smyth
Maryborough	T. P. Horton, R. S. Gibbings
Mitchell	H. C. D. Hunter, M. W. Simons
Miles	K. Hunter, L. Barrett
Nanango	O. M. Watson, G. E. Bowen
Rockhampton—J. A. McBean, H. R. C. Dowden, W. Kelly, J. A. Montgomery	
Roma—S. J. Green, J. S. Cumming, C. H. Singleton, R. J. Shaw	
St. George	E. W. Turner, J. R. E. Freestone
Springure	W. G. Wood
Stanthorpe	F. Tennison
Taroom	J. R. Torbeck
Toowoomba—A. J. Symes, J. J. Crow, R. J. E. Childers	
Townsville	F. C. L. Hill, D. Kimmorley
Warwick	W. Green, F. F. Ross, R. Galloway
Winton	G. C. Smithson
Wailumbilla	A. D. Spence

Windorah	E. G. Johnston
Warrego Rabbit District—	
Superintendent, E. R. Learmonth	

ROADS BRANCH.

Officer in Charge	H. W. Haseler
-------------------------	---------------

PUBLIC ESTATE IMPROVEMENT BRANCH.

Engineer in Charge	D. A. Crawford
--------------------------	----------------

FORESTRY.

Director	E. A. F. Swain
District Foresters—H. W. Mocatta, M. H. Simon, F. J. C. Twine, W. R. Petrie	

PASTORAL OCCUPATION.

Officer in Charge	W. S. T. Hookings
-------------------------	-------------------

STATE STATIONS.

Manager	A. McGugan
---------------	------------

SURVEY OFFICE.

Surveyor-General	A. A. Spowers
Deputy Surveyor-General	F. B. C. Ford
Chief Draftsman	H. Macintosh

COMPUTING BRANCH.

Draftsman in Charge	J. Allan
---------------------------	----------

CHARTING BRANCH.

Draftsman in Charge	J. O'Callaghan
---------------------------	----------------

COMPILING BRANCH.

Draftsman in Charge	G. T. E. Reinhold
---------------------------	-------------------

LITHOGRAPHY AND MAP-MOUNTING BRANCH.	
--------------------------------------	--

Draftsman in Charge	A. V. Thomas
---------------------------	--------------

PHOTOGRAPHIC BRANCH.

Photographer in Charge	J. A. Lunn
------------------------------	------------

ASTRONOMICAL OBSERVER	T. D. Fraser
-----------------------------	--------------

DISTRICT AND STAFF SURVEYORS.

District Surveyor, Rockhampton	R. G. McDowall
Staff Surveyor	C. H. Harding
Staff Surveyor	W. Mackay
Staff Surveyor	W. H. Cadell
Staff Surveyor	L. G. Robertson
Staff Surveyor	R. A. Suter

AGRICULTURE AND STOCK.

Secretary for Agriculture	Hon. W. N. Gilhes, M.L.A.
---------------------------------	---------------------------

Under Secretary	E. G. E. Scriven
-----------------------	------------------

Chief Clerk	R. Wilson
-------------------	-----------

Accountant	S. S. Hooper
------------------	--------------

Senior Correspondence Clerk	J. P. Orr
-----------------------------------	-----------

Sub-Accountant	N. Giles
----------------------	----------

Chief Inspector of Stock, Slaughter Houses, Veterinary Supervisor of Stock Experiment Station, Yerrongpilly; also Government Veterinary Surgeon and Veterinary Inspector under the Live Stock and Meat Export Acts and Dairy Produce Acts; also Quarantine Officer for Animals, Brisbane	A. H. Cory, M.R.C.V.S.
--	------------------------

Government Botanist	C. T. White
---------------------------	-------------

Director of Fruit Culture, A.H. Benson, M.R.A.C.	
--	--

Entomologist	H. Tryon
--------------------	----------

Assistant Entomologist	H. Jarvis
------------------------------	-----------

Surveyor	A. Morry
----------------	----------

Instructor in Fruit Culture	Chas. Ross
-----------------------------------	------------

Government Dairy Expert	A. E. J. C. K. Graham
-------------------------------	-----------------------

Instructor in Tropical Agriculture	H. Newport
--	------------

Editor Agricultural Journal	A. J. Boyd
-----------------------------------	------------

Photographer	H. W. Mobsby
--------------------	--------------

Director of Agriculture	H. C. Quodling
-------------------------------	----------------

Instructors in Agriculture: G. B. Brooks, A. E. Gibson	
--	--

Instructor in Cheesemaking	R. M. K. Snell
----------------------------------	----------------

Deputy Registrar of Brands	H. S. Iliff
----------------------------------	-------------

Instructor in Wool	W. G. Brown
--------------------------	-------------

Registrar of Brands	R. P. M. Short
---------------------------	----------------

Expert and Instructor under Pure Seeds Act	F. F. Coleman
--	---------------

Staff Inspector	J. Taylor
-----------------------	-----------

Dairy Herd Tester	L. F. Anderson
-------------------------	----------------

Poultry Inspector	J. Beard
-------------------------	----------

Field Assistants—E. R. Ashburn, W. H. Bechtel	
---	--

C. S. Clydesdale, J. J. L. Wise	
---------------------------------	--

STOCK DISEASES EXPERIMENT STATION,
YEERONGPILLY.

Government Bacteriologist .. C. J. Pound
Veterinary Supervisor .. A. H. Cory, M.R.C.V.S.
Assistants .. S. G. Thorn, G. D. Daly, W. D.
Pryor, R. G. S. Holt

Director, Townsville ..
Assistant Bacteriologist, Townsville—F. Thom-
son.

Chemist J. L. F. Foran

CHEMICAL LABORATORY, BRISBANE.

Agricultural Chemist .. J. C. Brunnich, C.I.C.
Senior Analyst E. H. Gurney
Analyst G. R. Patten

GOVERNMENT VETERINARY SURGEONS.

E. H. Hallam, M.R.C.V.S.; J. Legg, B.V. Sc.
(Melb.); A. McGown, M.R.C.V.S.; A. J.
McKenzie, F.O.V.C. (Canada); J. A. Rudd,
(Melb.)

AGRICULTURAL COLLEGE.

Principal C. Potts, B.A.
Mathematical Lecturer and Sec'y—P. M. Pitt
Agriculturalist and Experimen-
talist

Farm Overseer M. J. Jordan
Dairy Instructor E. F. Youngman
Poultry Instructor A. G. Harwood
Horticulturist and Wool Classifier .. J. Carew
Engineer T. J. Barratt

BOTANIC GARDENS.

Trustee—The Under Secretary for Agriculture
Curator E. W. Bick

STATE FARMS.

Hermitage—Manager .. J. T. Liverseed
Gindie H. P. Burnage
Roma R. E. Soutter
Warren H. E. Colledge
Kairi E. C. Olive

SUGAR EXPERIMENT STATIONS ACT.

Director E. G. E. Scriven
Entomologist Prof. J. Illingworth
General Superintendent .. H. T. Easterby
Chemist in Charge, Mackay .. F. Keogh
Chemist in Charge, Bundaberg .. J. Pringle
Assistant Chemist, Brisbane—

C. R. St. von Steiglitz

CENTRAL SUGAR CANE PRICES BOARD.

Chairman Judge O'Sullivan
Cane Growers' Representative .. W. McL. Marshall
Mill Owners' J. Smith
Qualified Sugar Chemist .. C. H. O'Brien
Experienced Accountant,
Auditor and Secretary .. A. R. Henry

DAIRY PRODUCE ACT.

Senior Grading Inspector, Brisbane—R. W.
Winks
Grading Inspectors, Brisbane—J. H. Wilson,
G. H. E. Heers, E. J. Harding

HEADQUARTERS OF DEPARTMENTAL INSPECTORS.

Aramac—Stock, Slaughter-houses and Brands
Ballandean—Plants
Barcaldine—Stock, Slaughter-houses, Brands
Benleigh—Dairies
Beaudesert—Stock, Brand, Slaughter-houses
Birdsville—Stock
Blackall—Stock
Boulia—Stock, Brands, and Slaughter-houses
Boonah—Stock, Brands, and Slaughter-
houses
Bowen—Stock, Brands, and Slaughter-
houses
Brenda—Stock
Brisbane—Stock, Brands, Slaughter-houses,
Dairies and Plants; Quarantine
Bundaberg—Stock, Brands, Slaughter-
houses, and Dairies
Burling West—Stock, Brands, and
Slaughter-houses
Caboolture—Dairies and Stock
Cairns—Stock, Brands, Slaughter-houses, and
Plants; Quarantine

Camooweal—Stock, Brands, and Slaughter-
houses
Charleville—Stock, Brands and Slaughter-
houses
Chinchilla—Stock, Brands, and Slaughter-
houses
Charters Towers—Stock, Brands, and
Slaughter-houses
Clermont—Stock, Brands and Slaughter-
houses
Clifton—Dairies and Stock
Cloncurry—Stock, Brands, and Slaughter-
houses
Cooktown—Plants
Coolangatta—Plants
Cooyar—Stock, Brands, and Slaughter-
houses
Crow's Nest—Stock, Brands, Slaughter-
houses, and Dairies
Cunnamulla—Stock, Brands, and Slaughter-
houses
Dalby—Stock, Brands, Slaughter-houses, and
Dairies
Esk—Dairies and Stock
Gayndah—Stock, Brands, Slaughter-houses,
and Dairies
Gatton—Dairies and Stock
Gladstone—Stock, Brands, and Slaughter-
houses
Gordonvale—Plants
Goondiwindi—Stock, Brands, Slaughter-
houses and Plants
Gympie—Brands, Stock, Slaughter-houses,
and Dairies
Harlaxton—Stock, Brands, and Slaughter-
houses
Harrisville—Dairies
Hebel—Stock
Heldon—Stock, Brands, and Slaughter-
houses
Hermitage State Farm—Plants
Hughenden—Stock, Brands, and Slaughter-
houses
Hungerford—Stock
Ipswich—Stock, Brands, and Slaughter-
houses
Innisfail—Plants
Inglewood—Stock, Brands, and Slaughter-
houses
Jondowae—Slaughter-houses.
Julia Creek—Stock and Brands
Kairi—Stock, Slaughter-houses, and Dairies
Kingaroy—Stock, Brands, Slaughter-houses,
and Dairies
Longreach—Stock, Brands, and Slaughter-
houses
Mackay—Stock, Brands, Slaughter-houses,
Dairies, and Plants
Mackinlay—Stock, Brands, and Slaughter-
houses
Mareeba—Stock, Brands, and Slaughter-
houses
Maryborough—Stock, Brands, Slaughter-
houses, and Plants
Miles—Stock, Brands, and Slaughter-houses
Maryborough—Stock, Brands, Slaughter-
houses, and Plants
Miles—Stock, Brands, and Slaughter-houses
Nanango—Stock, Brands, and Slaughter-
houses
Nocundra—Stock
Normanton—Stock, Brands, and Slaughter-
houses
Prairie—Stock
Richmond—Stock, Brands, and Slaughter-
houses
Rockhampton—Stock, Brands, Slaughter-
houses, Plants, and Dairies; Quarantine
Roma—Stock, Brands, Slaughter-houses, and
Dairies
Rosewood—Dairies and Stock
Stanthorpe—Plants
St. George—Stock, Brands, and Slaughter-
houses

Springsure—Stock, Brands, and Slaughter-houses
Somerset—Stock
Thursday Island—Slaughter-houses and Quarantine
Toowoomba—Stock, Brands, Slaughter-houses, and Dairies
Townsville—Stock, Brands, Slaughter-houses, and Plants; Quarantine
Urundangle—Stock, Brands, and Slaughter-houses
Warwick—Stock, Brands, Slaughter-houses, and Dairies
Wallangarra—Stock, Slaughter-houses, and Plants
Winton—Stock, Brands, and Slaughter-houses
Windorah—Stock, Brands, and Slaughter-houses
Wooroorooka—Stock
Yungaburra—Stock, Brands, and Dairies

FERTILISERS INSPECTOR.

Any Inspector of Stock, Dairies, or Plants.

MARGARINE INSPECTOR.

Any Inspector of Dairies.

PURE SEEDS INSPECTOR.

Any Inspector of Plants or Dairies.

PUBLIC INSTRUCTION.

Office, Treasury Buildings.

ADMINISTRATIVE.

Secretary .. Hon. John Huxham, M.L.A.
 Under Secretary .. J. D. Story
 Accountant .. J. W. C. Drane
 Registrar .. W. Telford
 Staff Clerk .. A. Macfie
 Editor .. E. Hurworth

PROFESSIONAL.

Chief Inspector .. A. S. Kennedy
 Assistant Chief Inspector .. Oliver Radcliffe
 Principal, Training College .. John Morris, B.A.
 Senior District Inspector .. W. L. Gripp
 District Inspectors—

A. Mutch, W. E. Benbow, C. L. Fox, W. Taylor, J. Fewtrell, W. H. Smith, B.A., W. Earnshaw, R. G. Skelton, J. Hooper, Charles Kemp, Jas. Johnston, Bernard McKenna, Herbert Denniss and Joseph L. Fowler, B.A.

TECHNICAL COLLEGES.

Superintendent .. L. Morris, A.M.I.E.E.
 Inspector of Technical Colleges — Robt. McLean Riddell

MINES.

Secretary for Mines .. Hon. A. J. Jones
 Under Secretary for Mines .. Henry Marshall
 Chief Clerk and Accountant .. W. W. Alder
 State Mining Engineer and Chief Inspector of Mines .. C. F. V. Jackson
 Chief Government Geologist .. B. Dunstan
 Government Geologists—W. E. Cameron, L. C. Ball, E. C. Saint-Smith and J. H. Reid
 Mining Journal—Editor .. W. J. Morley

RAILWAYS.**GENERAL ESTABLISHMENT.**

Secretary for Railways—
 Hon. J. A. Fihelly, M.L.A.
 Commissioner for Railways .. J. W. Davidson

Secretary to the Commissioner—

Assistant Secretary .. G. R. Steer
 Chief Accountant— .. J. Grant
 C. A. Murton, F.I.A.Q., F.F.I.A.
 Chief Railway Auditor .. S. Davis
 Commissioners Inspector .. J. A. Alder
 Chief Clerk .. G. P. D'Arcy
 Chief Cashier .. J. E. A. Hadley

ENGINEERING BRANCH.

Chief Engineer .. R. E. Sexton
 Assistant Chief Engineer .. J. A. Fraser
 Inspecting Engineer .. J. F. Stokes
 Signal Engineer .. F. G. Nevill
 Bridge Engineer .. W. J. Doak
 Architectural Draftsman .. V. Price
 Surveyor in Charge .. E. H. Macarthur
 Relieving Engineer .. B. Marsland

LOCOMOTIVE WORKSHOPS.

Chief Mechanical Engineer — C. F. Pemberton
 Works Manager .. J. E. Robinson

MAINTENANCE AND WORKING SECTIONS.**Southern Division.**

Brisbane Division—
 General Manager .. J. G. Brown
 Traffic Assistant .. J. B. Cochrane
 Maintenance Assistant .. L. A. Bernays
 Locomotive Assistant .. A. W. Pigott

Maryborough District—
 Assistant General Manager .. J. J. Petford
 Traffic Assistant .. W. C. Harvey
 Maintenance Assistant .. R. M'Arthur
 Locomotive Assistant .. D. G. Forbes

Toowoomba Division—
 General Manager .. J. McGrath
 Traffic Assistant .. M. Carmody
 Maintenance Assistant .. R. Millar
 Locomotive Assistant .. W. L. P. Mansfield
 District Superintendent of

Transportation (Roma) .. T. Neill

District Superintendent of Transportation (Warwick)—J. McGregor

Central Division.

General Manager and acting Deputy Commissioner .. J. Chambers
 Traffic Assistant .. R. K. Macalister
 Maintenance Assistant .. W. J. A. Amos
 Locomotive Assistant .. R. Leitch
 District Superintendent of Transportation (Emerald) .. H. Moran

Mackay Branch—
 District Superintendent .. J. Strachan

Northern Division.

General Manager and acting Deputy Commissioner Arthur J. Crowther

Northern Division—
 Traffic Assistant .. J. Hudson
 Maintenance Assistant .. H. B. Fraser
 Locomotive Assistant .. R. A. Neild
 District Superintendent of Transportation (Cloncurry) .. W. Deacon

Cairns District—
 District Superintendent .. W. A. Hooper
 Maintenance Assistant .. D. Smith
 Locomotive Assistant .. A. J. Kidd

STORES BRANCH.

General Storekeeper, Brisbane .. B. Gallagher
 Storekeeper, Rockhampton .. F. C. Lodge
 Storekeeper, Townsville .. C. W. Reeve

DINGO DISTRICTS.

- Adavale**—Edward John Murray Pegler (Govt. Rep.), Thylungra; Clement Tom Ladbury, Milo; Henry Charles Pegler, Comongin; Joseph O'Connor, Gundry; John Presnell, senr., Adavale. Clerk, G. W. Leney. Place of meeting, Adavale.
- Aramac**—Sydney Harold Fraser (Govt. Rep.), Willoughby; John George Cockburn, Aramac; Anstie Neville Templeton, Aramac; John McAuliffe, ———; Richard Hodda Tambllyn, Lake Dunn. Clerk, E. W. Bowyer. Place of meeting, Aramac.
- Barcoo**—David George Evans, Malvern Hills; Samuel Blackstock, Northampton Downs; D. S. Paterson, Latrobe, Blackall; John O'Sullivan, P.M. (Govt. Rep.), Alice Downs; John Francis Banks, Blackall. Clerk, N. Banks. Place of meeting, Blackall.
- Belyando**—Thomas Chalk (Govt. Rep.), Clermont; Thomas Patrick McCann, Springvale; Harold Hooke, Wee Dunrobin; John Duncan Muirhead, Elgin Downs; George Mackay Hooke, Moray Downs. Clerk, W. Bacon. Place of meeting, Clermont.
- Booringa**—James Charles Moore, The Peaks; Frank Alfred Deshon, Mitchell Downs, John Oliver Kinchington, Revilo, Mitchell; John Copland King Lethbridge (Govt. Rep.), River View; Robert Copland Lethbridge, Forest Vale. Clerk, E. H. Rudd. Place of meeting, Mitchell.
- Boulia**—Joseph Richard Coghlan, Marion Downs; J. T. Power, (Govt. Rep.), Coorabulka; Errol Sudden Scholefield, Warenda; John Francis Coghlan, Roxburgh; Arthur Edward Townson, Lucknow, Boulia. Clerk, George Wood. Place of meeting, Boulia.
- Bowen**—Robert Hartley Allen, P.M. (Govt. Rep.); Arthur H. W. Cunningham, Strathmore; Adam John Hall Scott, Karl Valley; John Alfred Michelmores, Mackay; Thomas Arthur Atherton, Eagle Vale. Clerk, A. Mackenzie. Place of meeting, Bowen.
- Bulloo**—Alexander Thomas, Comongin South; John Corder, Nymbah; John Levi Watts, Norley; John Oliver Kennedy (Govt. Rep.), Park; Henry Maddock Hughes, Nocatunga. Clerk, Robert Speedy. Place of meeting, Thargomindah.
- Bungil**—Wm. Henry Hands, Lagoonsville, Roma; Donald Cameron, Eureka; Phillip Hoskin, Avenal; Hugh D. McGowan, Meadow Bank, Roma; William Henry Thrupp (Govt. Rep.), Lauriston. Clerk, A. Featherstonhaugh. Place of meeting, Roma.
- Burke**—John Joseph Ashe (Govt. Rep.); Samuel Pointon, John Kilbride Casey, Frank Nasmith, and Egerton Gilbert Burnett. Place of meeting, Normanston.
- Burnett**—R. Bushnell, Nauango; W. Elliott, Zenda; E. T. Green, Winton; F. G. Jones (Govt. Rep.), Biggenden; F. B. Lindley, Curra. Clerk, A. P. Maltby. Meeting place, Gayndah.
- Camooweal**—Jas. Harry Synott (Govt. Rep.), Camooweal; John Thomas Campbell, Rockland Station; George Hamilton Jackson, Barclay Downs; Fred. Thos. Spencer, Morestone Downs; Wm. Robertson Donaldson, Calton Hills. Clerk, W. O'Connor. Place of meeting, Camooweal.
- Clermont**—Richard Charles Hutchison, Langton; Eric Henry Templeton, Huntley; Charles Maclean, Magenta; Leandre Armitage Clarke (Govt. Rep.), Wolfgang; Frederick Napier Warden Cavaye, Logan Downs. Clerk, J. G. Druery. Place of meeting, Clermont.
- Cloncurry**—Wm. Ernest Herbert Ferguson, Cloncurry; William Chard Frith, Eulolo; Hugh McMaster, Devoncourt; Moses A. Cook, Arrola Downs; Thomas William Walsh, Clonagh. Clerk, S. W. Donner. Place of meeting, Cloncurry.
- Condamine**—Edward Joseph Ryan, George-Mundell, Frederick John Glasson, Ernest Arthur Scammell; George Henry Smith (Govt. Rep.), Fairymeadow. Clerk, H. J. Goonan. Place of meeting, Miles.
- Dalrymple**—Hubert George Markham Allingham, Gainsford; John Jones (Govt. Rep.), Britannia Station; Ernest Edward Duckett White, Charters Towers; Thomas John Salmon, ———; Arthur Shepherd, Milray Station. Clerk, R. S. Russell. Place of meeting, Charters Towers.
- Darling Downs**—John Chas. Allen, Woodlawn, Greenmount; James Thomas Stirling, Gunbower, Pittsworth; Henry Venn King (Govt. Rep.), Gowrie; Walter James Langmore, Toowoomba; James Taylor, Toowoomba. Clerk, H. Venn King, junr. Place of meeting, Toowoomba.
- Dawson**—James Edgar North Bell (Govt. Rep.), Kinnoull; John Mundell, Bungay; Robert Logan Scott, Hornet Bank; Archibald Kennedy Cullen, Euroombah; Jas. Anderson, Loch Serang, Taroom. Clerk, Morgan J. Ryan. Place of meeting, Taroom.
- Diamantina**—James Minto Brown (Govt. Rep.), Coorabulka; Harry McCullagh, Anandale; George Henry Lee, Durrie Station, Betoota; Henry Afford, Glengyle Station, Bedourie; John Grey Brodie, Mooroooolah. Clerk, Alfred McRae. Place of meeting, Bedourie, Boulia.
- East Moreton**—Thomas Flood Plunkett (Govt. Rep.), James Drynan, Charles Wyndham Buddock, Ernest Winsley, Stephen Hardgrave, Joseph Hopkins.
- Gogango**—Patrick M. Hishon, P.M. (Govt. Rep.); Charles M. Rogers, Torilla; Joseph T. W. McLaughlin, Westwood; Thomas Smith, Prinechester; Alex. Duncan, Corrumburra. Clerk, J. M. Kerr. Place of meeting, Rockhampton.
- Gregory**—Robert Edward Jackson, (Govt. Rep.), Aspley; John Edwin Bostock, Seabania; Charles James Anthony Brabazon; Oondooroo; Andrew John Baxter McMaster, Leswalt; George Morgan Leader Bladensburg. Clerk, F. W. Riley. Place of meeting, Winton.
- Hughenden**—James Vernon Suter (Govt. Rep.), Hughenden; William Hammond, Afton Downs; Alexander McGregor Stuart Thompson, Fairlight; Charles Klein Peel, Mt. Emu; William Clark Dickson, Marathon; Clerk, J. M. Pratt. Place of meeting, Hughenden.
- Kennedy**—George Henry Purchase (Govt. Rep.), Long Pocket, Ingham; Rowland Simpson Alston, Frank Fraser, senr.; Bryan Atkinson Lynn, and Wm. Stanley Collings Warren. Clerk, J. G. Druery. Place of meeting, Ingham.
- Leichhardt East**—Henry Richard Bauman, Tryphunia; Chas. Ashmall Barnard, Coomoolaroo; David Livingstone Gibson, Mulmath, Dingo; Richard S. Walsh, Rio; Peter Diamond (Govt. Rep.), Duaringa. Clerk, Ernest E. White. Place of meeting, Duaringa.
- Leichhardt South**—Gordon Fitzherbert Evans, Craigmore; Adam James Nutter Gillispie, Orion Downs; Michael Martin Kavanagh, Vandyke; John Cunningham Wells, Consuelo; John Francis Le

Feuvre (Govt. Dep.), Cullin-la-Ringo. Clerk, W. Fisher. Place of meeting, Springsure.

Mitchell West—Colin Basil Peter Bell (Govt. Rep.), Westlands; Edward Rowland Huey Edkins, Bimbah; Wm. George Carey

Avery, Nogo; Angus Nicholson Mackay, Strathdarr Station; James McCracken Howatson, Longway. Clerk, J. Scott Eliott. Place of meeting, Longreach.

Paroo—James Mitchell McLaren (Govt. Rep.) Bowra; William Henry Young, Kahmo; Frederick Herbert Cuzens, Ivanhoe; Colin Charles Campbell, Wallan. Clerk, G. H. Beardmore. Place of meeting, Cunnamulla.

St. George—William Donald Cameron (Govt. Rep.), Yanchio; Donald Norman Royston Munro, Muthong; Ernest Henry McDonald, Spring Well; Charles Harcourt Wippell, New Cashmere; Allan Laing Gillespie, Eurah; Clerk, H. V. Wippell. Place of meeting, St. George.

Tambo—Thomas Mitchell Moore (Govt. Rep.) Lansdowne; Richard Turnbull, Bayrick; Peter Patrick Doyle, Tambo; Charles Edward Glissan, Baneeda; Charles Grant Gall, Mt. Enniskillen. Clerk, T. Downie. Place of meeting, Tambo.

Warrego—Marcus Gallagher (Govt. Rep.) Warrego; John Wm. Simes Gildea-Burenda; Ronald Basil Clutterbuck Owen; Robert Percy Lord, Victoria Downs; John O'Sullivan, Mt. Morris. Clerk, H. J. Carter. Place of meeting, Charleville.

Western Downs—Wm. Robert Bracker, Lesbrook; Wm. James Tomkins, Whetstone; Edwin Walter Dowling, Inglewood; Herbert Frazer Elwyn (Govt. Rep.), Gunyan; Geo. F. W. Goodrich, Warroo. Clerk, J. F. Cheshire, Inglewood. Place of meeting, Inglewood.

West Moreton—William Andrew Philp (Govt. Rep.). Mount Haldon; Gerald Byrne, Gatton; Alexander Hunter, Laidley; Patrick Dwyer, Marookna, Tenthill; Thomas Conley, Helidon. Clerk, F. Norman Cross. Place of meeting, Gatton.

Wide Bay—Frederick Glennie Collins (Govt. Rep.), Frederick Mackay Hooke, Burnside; George Mant, Gigoomgan; Henry James Hyne, Coolreagh; George F. Lavaring, Boolboonda; Clerk, F. B. Chauvel. Place of meeting, Maryborough.

Windorah—James Alexr. Kidd (Govt. Rep.) Windorah; Thomas Cecil Bullon, Retreat; Mervyn Percy Winn Button, Wallenderry; Cecil Neville, Windorah; William Cowan, Longford. Clerk, A. R. S. Doyle. Place of meeting, Windorah.

Registration of Births, Marriages, and Deaths.

EVERY Birth must be registered within sixty days, and every Death within thirty days next thereafter respectively; any neglect of this regulation renders the parties whose duty it is to register liable to a fine not exceeding £10. If sixty days have elapsed from the date of birth, the law requires the parent, or other person making the application to register such birth, to pay a fee of two shillings and sixpence, and to make a solemn declaration of the facts before a Justice of the Peace, prior to the registration. The father or mother ought to sign as informant. If unable to write, let a mark be made. No birth can be registered after three years have elapsed from the date thereof; but a record will be made in the Registrar-General's office if reliable information be supplied by the parents respecting such birth.

The birth of an illegitimate child must be notified in writing within three days, and the death of one under 5 years of age within twenty-four hours, by the occupier of the house or place where the birth or death occurred, to a Registrar of Births and Deaths for the District.

In cases occurring outside any City or Town these times are extended to one week.

The Occupier being also the mother, the time for notifying birth is extended to three (3) weeks. These notifications are IN ADDITION to the ordinary registration, which has also to be effected. A child born out of wedlock may, provided there was no impediment to the marriage of the parents at the time of the child's birth, be legitimated on making the prescribed declaration and attaching thereto a certificate of particulars and certified copy of registration of marriage. After legitimization a child has all the legal rights of a child born in wedlock (63 Vic., No. 11).

Any Minister and Justice authorised to celebrate marriages who has celebrated a marriage must, within one month thereafter, transmit (in accordance with the Act 20 Victoria, No. 15) the original certificate to the Registrar of the District in which the marriage was celebrated, and any Minister and Justice who fails to transmit the certificate to the District Registrar is liable to a fine of NOT LESS THAN £10, and not exceeding £50. Marriages must be solemnised by Ministers and District Registrars between the hours of 8 a.m. and 8 p.m., and by Justices between the hours of 8 a.m. and 6 p.m. Persons under age must produce the written authority of parents or guardians, signed by them in the presence of a Justice of the Peace, Registered Minister, or District Registrar, or the marriage cannot take place.

When the parents are dead or absent from the State and no guardian has been legally appointed in writing, or if either of the parties being a minor are born out of wedlock, then the consent of a Justice SPECIALLY APPOINTED TO GIVE CONSENT TO THE MARRIAGE OF MINORS is necessary.

Under the Life Assurance Companies Act (Commonwealth), the amount payable at death of a child under ten years is restricted to sums specified in the Schedule thereto.

Forms required in connection with celebration of marriage are supplied gratuitously to registered ministers of religion, who are not charged any fee for registration of marriages.

In every case of Burial, the Minister or person officiating at any religious service at such Burial, ought to receive from the undertaker, or person having charge of the funeral, a certificate from the District Registrar, certifying the registration of the death, unless in the case of inquest, when a certificate from the Coroner or Magistrate holding the inquest will be sufficient; and if any dead body shall be buried without such certificate, the person who may bury the same, or perform any funeral or religious service for the burial, or who shall in any way dispose of the body, shall forthwith give notice of the facts to the District Registrar. Undertakers are bound, under a penalty not exceeding £10, to lodge with the District Registrar, IMMEDIATELY after the burial, a certificate of such burial, signed by themselves and COUNTERSIGNED BY TWO WITNESSES.

Persons desiring information relating to registration of alterations of names of children legally adopted should apply to the Registrar-General, Brisbane.

E. Pugh's, 1920.

Registry Districts and Names of Registrars.

Aramac—M. D. Grealy, Longreach	Gympie—F. G. Illidge, Gympie
Balonne—P. W. E. McKenna, St. George	Herberton—S. Wilson, Herberton
Blackall—J. D. Sullivan, Blackall	Hughenden—C. Lanes, Hughenden
Bowen—R. H. Allen, Bowen	Ipswich—E. J. Gilmore, Ipswich
Brisbane—The Registrar-General, N. J. Macleod, Brisbane; The Deputy Registrar-General, Geo. Porter	Kennedy—C. J. Bott, Charters Towers
Bundaberg—J. A. Murray, Bundaberg	Logan—H. Clegg, Beenleigh
Burke—Acting Sergeant A. J. Scanlan	Mackay—W. G. Ashton, Mackay
Burnett—J. D. V. Sheahan, Gayndah	Maranoa—A. B. Hansen, Roma
Caboolture—S. L. Stormouth, Nambour	Marathon—J. Smith, Winton
Cairns—A. H. Scott, Cairns	Maryborough—F. C. Hunter, Maryborough
Cardwell—W. P. Wilson, Ingham	Mount Morgan—R. Power, Mt. Morgan
Charleville—H. Smith, Charleville	Nanango—H. R. Aird, Nanango
Clermont—J. W. Lawrence, Clermont	Oxley—John Moffatt, Sherwood
Cloncurry—J. D. McLean, Cloncurry	Palmer—J. T. Guilfoyle, Maytown
Cook—R. C. F. Byrne (acting), Cooktown	Rockhampton—A. H. O'Kelly, Rockhampton
Croydon—A. H. Berg, Croydon	Somerset—C. J. Handley, Thursday Island
Cunnamulla—J. Burchill, Cunnamulla	Springure—W. C. Burrowes, Emerald
Dalby—J. W. Lee, Dalby	Stanley—P. E. J. Allen, Esk
Darling Downs West—A. D. W. Tregear, Goondiwindi	Stanthorpe—O. E. Meston, Stanthorpe
Enoggera—J. Nicholson, Red Hill	St. Lawrence—F. Bennett, St. Lawrence
Etheridge—J. F. Donovan, Georgetown	Tiaro—W. Tasker, Tiaro
Fassifern—A. M. Taylor, Boonah	Toowoong—J. Nicholson, Red Hill
Gladstone—W. Rillie, Gladstone	Toowoomba—J. J. Leahy, Toowoomba
	Townsville—H. E. Cooney, Townsville
	Warrego—J. Proud, Thargomindah
	Warwick—A. E. Aitkin, Warwick

Assistant District Registrars.

Adavale—Officer in Charge of Police	Crow's Nest—Officer in Charge of Police
Albion—Officer in Charge of Police	Cumberland—Officer in Charge of Police
Allora—Officer in Charge of Police	Darranbandi—Officer in Charge of Police
Alpha—Officer in Charge of Police	Drayton—Officer in Charge of Police
Aramac—Officer in Charge of Police	Duaranga—Officer in Charge of Police
Arrilalah—Officer in Charge of Police	Duchess—Officer in Charge of Police
Ashgrove—Officer in Charge of Police	Ebagoolah—Officer in Charge of Police
Atherton—Land Agent	Eidsvold—Officer in Charge of Police
Augathella—Officer in Charge of Police	Einaleig—Officer in Charge of Police
Ayr—Officer in Charge of Police	Enoggera—Officer in Charge of Police
Banana—Officer in Charge of Police	Eromanga—Officer in Charge of Police
Barcardine—Officer in Charge of Police	Eton—Officer in Charge of Police
Beaudesert—Officer in Charge of Police	Eulo—Officer in Charge of Police
Bell—Officer in Charge of Police	Evergreen—Officer in Charge of Police
Biggenden—Officer in Charge of Police	Ewan—Officer in Charge of Police
Birdsville—Officer in Charge of Police	Finch Hatton—Officer in Charge of Police
Blackbutt—Officer in Charge of Police	Forest Hill—Officer in Charge of Police
Blair Athol—Officer in Charge of Police	Forsayth—Officer in Charge of Police
Bollon—Officer in Charge of Police	Fortitude Valley—Officer in Charge of Police
Boonah—Officer in Charge of Police	Gatton—Officer in Charge of Police
Booval—Officer in Charge of Police	Gin Gin—Officer in Charge of Police
Boulia—Officer in Charge of Police	Goodna—Officer in Charge of Police
Breakfast Creek—Officer in Charge of Police	Goombungee—Officer in Charge of Police
Bulimba—Officer in Charge of Police	Gordon Vale—Officer in Charge of Police
Bundaberg East—Officer in Charge of Police	Gowrie Junction—Railway Station Master
Cabarlah (Highfields), John C. Black, Clerk, Divisional Board	Grandchester—Railway Station Master
Caboolture—Officer in Charge of Police	Greenmount—Officer in Charge of Police
Calliope—Officer in Charge of Police	Halifax—Officer in Charge of Police
Cambooya—Officer in Charge of Police	Hamilton—Officer in Charge of Police
Camooewal—Officer in Charge of Police	Harrisville—Officer in Charge of Police
Canungra—Officer in Charge of Police	Helidon—Officer in Charge of Police
Capella—Officer in Charge of Police	Hemmant—Officer in Charge of Police
Cardwell—Officer in Charge of Police	Hendon—Railway Station Master
Charleston (Forsayth)—Officer in Charge of Police	Hopetoun—Officer in Charge of Police
Charters Towers Cemetery—Chas. A. Hammond, Sexton	Howard—Officer in Charge of Police
Chermside—Postmaster	Hungerford—Officer in Charge of Police
Childers—A. H. Andersen	Indooroopilly—Officer in Charge of Police
Chillagoe—Officer in Charge of Police	Inglewood—Land Agent
Chinchilla—Officer in Charge of Police	Innisfail—Officer in Charge of Police
Clayfield—Officer in Charge of Police	Ipswich Cemetery—James Sandeman, Sexton
Cleveland—Officer in Charge of Police	Irvinebank—Officer in Charge of Police
Clifton—Officer in Charge of Police	Isisford—Officer in Charge of Police
Coen—Officer in Charge of Police	Jandowae—Officer in Charge of Police
Coolangatta—Officer in Charge of Police	Jericho—Officer in Charge of Police
Coolgarra—Officer in Charge of Police	Jondaryan—Officer in Charge of Police
Coomera—Officer in Charge of Police	Jundah—Officer in Charge of Police
Cooroy—Officer in Charge of Police	Kalbar—Officer in Charge of Police
Coorparoo—Officer in Charge of Police	Kangaroo Point—Officer in Charge of Police
Cooyar—Officer in Charge of Police	Kedron—Officer in Charge of Police
Cordalba—Officer in Charge of Police	Kelvin Grove—Officer in Charge of Police
	Kidston—Officer in Charge of Police
	Kilkivan—Officer in Charge of Police
	Kilarny—Officer in Charge of Police

Kingaroy—Officer in Charge of Police
 Kuridala—Officer in Charge of Police
 Kuranda—Officer in Charge of Police
 Lady Bowen Hospital, Brisbane, Matron
 Lady Chelmsford Hospital, Bundaberg—Matron
 Lady Musgrave Hospital, Maryborough—Matron
 Lake's Creek—Officer in Charge of Police
 Laidley—Officer in Charge of Police
 Landsborough—Officer in Charge of Police
 Leyburn—James Mahony, Storekeeper
 Lowood—Officer in Charge of Police
 Mackinlay—Officer in Charge of Police
 Many Peaks—Officer in Charge of Police
 Mareeba—Officer in Charge of Police
 Meringandan—Officer in Charge of Police
 Miles—Officer in Charge of Police
 Millmerran—Officer in Charge of Police
 Mirani—Officer in Charge of Police
 Miriam Vale—Officer in Charge of Police
 Mitchell—Land Agent
 Mooretown—Officer in Charge of Police
 Moorooka—Officer in Charge of Police
 Morningside—Officer in Charge of Police
 Morven—Officer in Charge of Police
 Mossman—Officer in Charge of Police
 Mothers' Hospital, Toowoomba—Matron
 Mount Carbine—Officer in Charge of Police
 Mount Chalmers—Officer in Charge of Police
 Mount Garnet—Officer in Charge of Police
 Mount Larcombe—Officer in Charge of Police
 Mount Perry—Officer in Charge of Police
 Mount Pleasant—James McKittrick, Store-keeper
 Mourilyan—Officer in Charge of Police
 Mowbraytown—Officer in Charge of Police
 Munduberra—Officer in Charge of Police
 Munguna—Officer in Charge of Police
 Mungindi—Officer in Charge of Police
 Murgon—Officer in Charge of Police
 Murphy's Creek—Officer in Charge of Police
 Muttaborra—Officer in Charge of Police
 Nebo—Officer in Charge of Police
 Nelson—See Gordon Vale
 Nerang—Officer in Charge of Police
 New Farm—Officer in Charge of Police
 Normanton—Officer in Charge of Police
 North Ipswich—Officer in Charge of Police
 North Pine—Officer in Charge of Police
 Nundah—Officer in Charge of Police
 Oakley—Acting Clerk of Petty Sessions
 Pentland (Cape River)—Officer in Charge of Police
 Palba—Officer in Charge of Police
 Pinkenba—Officer in Charge of Police
 Pittsworth—Acting Clerk of Petty Sessions
 Plane Creek (Sarina)—Officer in Charge of Police
 Port Douglas—Clerk of Petty Sessions
 Proserpine—Officer in Charge of Police
 Ravenswood—Officer in Charge of Police
 Ravenswood Junction—Officer in Charge of Police
 Redcliffe—Officer in Charge of Police
 Red Hill—Officer in Charge of Police
 Richmond—Officer in Charge of Police
 Rolleston—Officer in Charge of Police
 Rosalie—Officer in Charge of Police
 Rosewood—Officer in Charge of Police
 Sandgate—Officer in Charge of Police
 Sapphire—Officer in Charge of Police
 Sarina—Officer in Charge of Police
 Selheim—Officer in Charge of Police
 Selwyn—Officer in Charge of Police
 Simpson's Road—Officer in Charge of Police
 South Brisbane Cemetery—Robert Shipp
 Sexton
 South Kolan—Officer in Charge of Police
 Southport—Officer in Charge of Police
 Springsure—Officer in Charge of Police
 Stannary Hills—Officer in Charge of Police
 Stephens—Officer in Charge of Police
 Stone's Corner—Officer in Charge of Police
 Surat—Officer in Charge of Police
 Tallebudgera—Officer in Charge of Police
 Tambo—Officer in Charge of Police
 Tangorin—Officer in Charge of Police
 Tannymorel—Officer in Charge of Police
 Tara—Officer in Charge of Police
 Taringa—Officer in Charge of Police
 Taroom—Officer in Charge of Police
 Tate (Fisherton)—Officer in Charge of Police
 Tenerife—Officer in Charge of Police
 Terrors Creek (Upper North Pine)—Officer in Charge of Police
 Texas—Officer in Charge of Police
 Thornborough—Officer in Charge of Police
 Tewantin—Officer in Charge of Police
 Toogoolawah—Officer in Charge of Police
 Townshend—Adolphus L. Frederick, Store-keeper
 Toowong—Officer in Charge of Police
 Toowong Cemetery—Sexton
 Toowoomba, Mothers' Hospital—Matron
 Torren's Creek—Officer in Charge of Police
 Torwood—Officer in Charge of Police
 Tumoulin—Officer in Charge of Police
 Walkerston—Officer in Charge of Police
 Walloon—Railway Station Master
 Wallumbilla—Officer in Charge of Police
 Warra—Officer in Charge of Police
 West End—Officer in Charge of Police
 Windorah—Officer in Charge of Police
 Wolfram—Officer in Charge of Police
 Women's Hospital, Rockhampton—Matron
 Wondai—Officer in Charge of Police
 Woodford—Officer in Charge of Police
 Woolloongabba—Officer in Charge of Police
 Wooroorka—Officer in Charge of Police
 Wyandra—Officer in Charge of Police
 Wynnum—Officer in Charge of Police
 Yangan—Officer in Charge of Police
 Yarraman—Officer in Charge of Police
 Yeulba—Officer in Charge of Police
 Yungaburra—Officer in Charge of Police

Magistrates Authorised to Consent to the Marriage of Minors.

Aramac—Robt. Booth, Muttaborra; Francis Cory, Longreach; Jacques V. S. Desgrand, Barcardine; George Meacham, Longreach; James Meacham, Barcardine; C. Wray, Stonehenge
 Balonne—Alex. J. S. Simpson, Surat; Charles Rowdon Wippell, St. George
 Blackall—William Atkinson, Blackall; G. H. P. Brown, Tambo; J. V. S. Desgrand, Barcardine; J. Meacham, Barcardine.
 Bowen—John Jas. Palmer, Bowen; Donald Miller, Bowen; H. C. Sterry, Proserpine; John E. Kelly, Bowen
 Brisbane—N. J. Macleod (Registrar-General), George Porter (Deputy Registrar-General); Robert Orton Bourne, H. T. Macfarlane, Edward Deshon, R. A. Moore, E. Eglington, C. A. M. Morris, Brisbane; L. Browne, Sandgate; H. Donkin, Nundah; Wm. Fielding, Redland Bay; J. Hipwood, Coorparoo; T. W. Shackel, Kangaroo Point; George Wride, Woody Point
 Bundaberg—Angus Gibson, Bingera; M. Dunn, Bundaberg; J. Deeley, Gln Gln; R. B. Hetherington, P.M., Bundaberg; Thos. W. Fannell, Bundaberg
 Burke—E. H. Shadforth, Burketown; B. T. Denman, Maytown; J. T. Campbell, Camooweal

- Burnett**—James J. Cadell, Gayndah; Alex. P. Malby, Gayndah; H. Whitney, Kingaroy; W. W. Farguhar, Eldersveld.
- Caboolture**—H. Arundell, Eumundi; Dr. E. R. Row, Kilcoy; W. Lanham, Nambour; F. B. Whitman, Woodford; R. Macpherson, Caboolture.
- Cairns**—Alexander Frederick John Draper, Cairns; Chas. Scherning, Mareeba; W. Simpson, Innisfail; T. Nisbet, Innisfail.
- Cardwell**—Roland S. Alston, Ingham; F. Fraser, Ardrossan.
- Charleville**—Chas. David O'Brien, Charleville; Alfred Bernard Hansen, Charleville; Henry John Carter, Charleville; C. Ladbury, Milo; R. Douglas, Morven; H. E. McNeile, Cowley; Geo. Wm. Lenev, Adavale.
- Clermont**—B. Behr, Clermont; Dr. J. Higgins, Clermont.
- Cloncurry**—H. Bathurst, Cloncurry; Wm. E. H. Ferguson, Cloncurry.
- Cook**—R. P. Tunnie, Port Douglas; J. Adkins, Cooktown; W. Grace Moran.
- Croydon**—R. Currie, Normanton; G. E. Jewell, Croydon; A. H. Berg, Croydon; J. W. Lee, Croydon.
- Cunnamulla**—Arthur H. Murray, L.R.C.P.; Cunnamulla; Edward Bruce Learmonth, Cunnamulla; R. Warner, Cunnamulla.
- Dalby**—F. Matheson, Dalby; F. H. Hobler, Jandowae; A. H. Burbank, Chinchilla.
- Darling Downs West**—William Sidney Ridout, Woodforde, Goondiwindi; Donald Gunn, Boolarweil, Goondiwindi; E. T. Drake, Goondiwindi; G. J. Boulter, Goondiwindi; J. F. Woodlock, Goondiwindi.
- Enoggera**—N. J. Macleod (Registrar-General), Brisbane; Geo. Porter (Deputy Registrar-General), Brisbane; James William Ayscough, Petrie Terrace; R. Wishart, Red Hill; R. A. Moore, Brisbane; E. Eglinton, Brisbane.
- Fassifern**—John Haygarth, Boonah; Lionel Anger Wiss, Kalbar; Jas. A. Chauvel, Harriaville.
- Gladstone**—Jason Boles, Gladstone; J. T. W. Brown, Gladstone; A. A. Thomson, Many Peaks.
- Gympie**—William Ferguson, Gympie; D. L. Jones, Kilkivan.
- Herberton**—John Mackenzie, Herberton; Jno. Newell, Herberton; H. J. Armstrong, Irvinebank; G. Waddell, Mount Garnet; J. Ledlie, Herberton; John Rank, Thornborough.
- Hughenden**—Wm. Price, Hughenden; James Vernon Suter, Hughenden; H. P. Blackall, Hughenden; J. J. F. Bourke, Richmond; E. S. N. Bourke, Hughenden.
- Ipswich**—Geo. F. Seimon, Ipswich; R. Hall, Laidley; J. Scanlan, Flagstone Creek; E. Whittle, Gatton; E. Collins, Rosevale; J. Sellars, Mt. Walker; J. S. Berge, Ipswich; W. Hutchison, Laidley; F. Gower, Lowood; S. Kennedy, Townshead.
- Kennedy**—Richard Kirkbride, Charters Towers; A. L. Wilson, Ravenswood; G. F. Gibbs, Charters Towers; J. C. Linedale, Charters Towers.
- Logan**—William T. Walke, Veresdale; G. Andrews, Southport; M. S. Smith, Beaudesert; William G. White, Beaudesert; Hy. Bacon, Beenleigh; G. F. Dauth, Beenleigh; W. H. Heck, Pimpama Island; C. F. W. Rehfeldt, Alberton.
- Mackay**—B. C. Macgroarty, Mackay; Jas. Christie, Mackay; Jas. V. Brown, Mackay; John Swanson, Mackay; Wm. R. Williams, Sarina.
- Maranoa**—R. C. Lethbridge, Forest Vale; Jas. Saunders, Roma; Thomas N. Fitzgerald, Moongool, Yeulba; William Baron Lethbridge, Mitchell; W. J. Ashton, Taroom; F. A. Deshon, Mitchell Downs; Alex. J. S. Simpson, Surat; Jas. Jos. O'Malley, Taroom; Fredk. Chas. Meredith Burne, Roma; Alfred Bernard Hansen, Roma.
- Marathon**—M. Gaughan, Winton; Thos. J. O'Rourke, Winton.
- Maryborough**—T. Gaydon, Childers; W. Rankin, Howard; T. H. Wells, Childers; H. E. Epps, Horton; C. H. Johnson, Maryborough; Frederick G. Jones, Biggenden; W. Dawson, Pialba; D. Barriskill, Maryborough; Henry Herbert Ellwood, Maryborough; Thos. Wm. Farnell, Bundaberg.
- Mount Morgan**—A. C. Mackenzie, Mount Morgan; T. T. Cornes, Mount Morgan; Chas. F. Smith, Mount Morgan.
- Nanango**—J. Darley, Nanango; Percy G. Knivett, Nanango; J. H. Sigley, Kingaroy; W. B. Bruce, Wondai; Henry Jasper Compagnoni, Wondai.
- Oxley**—N. J. Macleod (Registrar-General), Brisbane; H. T. Macfarlane, South Brisbane; S. J. Hulle, Chelmer; E. Eglinton, Brisbane; Geo. Trotter, Corinda; Geo. Porter (Deputy Registrar-General), Brisbane.
- Palmer**—Rev. Nicholas Hey, Mapoon; I. J. Brown, Maytown; J. Macfarlane, Coen.
- Rockhampton**—J. Sutherland, Kyanga; S. Wolff, Rockhampton; Patrick M. Hishon, Rockhampton.
- Somerset**—F. L. Jardine, Cape York; T. J. Farguhar, Thursday Island; Gilson F. L. Foxton, Thursday Island.
- Springure**—Geo. Alchin, Springure; Martin Talty Burke, Springure; E. E. White, Duaringa; A. Blundell, Emerald.
- Stanley**—H. P. Somerset, Caboolbah.
- Stanthorpe**—W. L. Rudder, Stanthorpe; R. Lawson, Stanthorpe.
- St. Lawrence**—John Adair, St. Lawrence; Jas. Gillespie, St. Lawrence; C. W. Wright, Waverley Station.
- Tiaro**—Joseph Forbes, Tiaro.
- Toowong**—R. Wishart, Red Hill; R. A. Moore, Brisbane; N. J. Macleod (Registrar-General), Brisbane; E. Eglinton, Brisbane; W. R. Smith, Taringa; Geo. Porter (Deputy Registrar-General), Brisbane.
- Toowoomba**—J. W. De Gruchy, Roseville; D. McE. Hunter, Pittsworth; J. T. Littleton, Crow's Nest; G. H. Simpson, Millmerran; W. G. L. Ramsey, Oakley; G. A. Carter, Napierley, Kudo.
- Townsville**—Thos. Smyth, Townsville; Maxwell Henry Williat Irving, Ayr; F. J. Walker, Townsville; Arthur Dean, Townsville; John E. Clegg, Townsville; Hubert Morris, Townsville.
- Warrego**—John Cordner, Kyabra Station, Eromanga.
- Warwick**—James Kemp, Yangan; P. J. Barrett, Inglewood; Hy. Ludgate, Allora; William G. Johnson, Warwick.

Justices Authorised to Celebrate Marriages under "The Justices Marrying Act," 36 Vic., No. 12.

NAME OF JUSTICE AND RESIDENCE.	Date of Gazette in which description of boundaries of district appear.	REGISTRY DISTRICT
Booth, Robert, Muttaborra	1 November, 1912	Aramac
Campbell, J. T., Rockland Station, Carnoowea	5 August, 1915	Burke
Coghlan, James Peter, Charleville	15 June, 1911	Charleville, Aramac and Warrego
Courick, John, Nappa Merrie, S.W. Queensland	7 September, 1905	Warrego
Davis, Alfred Francis, Taroom	10 July, 1919	Maranoa
Day, John, Headingly	12 July, 1902	Marathon
Downey, Tom, Tambo	7 December, 1911	Blackall
Donaldson, W. R., Calton Hills, via Cloncurry	12 February, 1915	Burke & Cloncurry
Edge, J. G., Boulia	11 May, 1907	Marathon
Fowler, Robt. Roger, Currawinga	31 May, 1902	Cunnamulla
Gaffney, J. P., Birdsville	21 August, 1913	Aramac
Hammond, M. P., Tenham, Windorah	13 February, 1904	Warrego
Jones, Ernest F., Urandangie	29 June, 1912	Marathon
Kennedy, Daniel Herbert, Taroom	5 October, 1917	Taroom
Mullins, Herbert E., Coen	21 January, 1911	Palmer
Simpson, Wm., Innisfail	1 November, 1912	Cairns
Synnot, Patrick, Carnoowea	15 December, 1902	Burke
Williams, James, Mount Perry	19 September, 1913	Burnett
Wood, George, Boulia	22 December, 1910	Marathon

POSTAL AND TELEGRAPHIC INFORMATION.

(Compiled from the Regulations in Force October, 1918.)

HOURS FOR BUSINESS.—Delivery Office (General, at window) open from 9 a.m. to 6 p.m. daily, Sundays excepted. Private Boxes open daily 6 a.m. to 11 p.m., Sundays included. Dead Letter Office open from 9 a.m. to 4.30 p.m., except on Saturdays, when it is closed at noon. Office for Registration of Letters open from 9 a.m. to 6 p.m. Office for the sale of Stamps open from 9 a.m. till 6 p.m. Money Order Office open from 9 a.m. till 4 p.m., except on Saturdays, when it is closed at noon. Parcels Office open from 9 a.m. to 6 p.m., except on Saturdays, when it is closed at 1 p.m. Branch Offices in the city of Brisbane, Suburban, and Country Post Offices:—Daily, 9 a.m. to 6 p.m., and if mails arrive after 6 p.m., for half-an-hour after such arrival, but not later than 8 p.m., unless otherwise specially directed.

HOLIDAYS.—On Christmas Day and Good Friday the same arrangements shall be observed as Sunday. On New Year's Day, Easter Monday, King's Birthday, Boxing Day, and other holidays proclaimed throughout the Commonwealth, or appointed or proclaimed in any State, or part of a State, and generally observed as public holidays—At the General Post Office, the Delivery Office, Dead Letter Office, Registration Office, Parcels Office, and Office for the Sale of Postage Stamps will be open from 9 to 10 a.m. First delivery only by postmen. Private boxes open as usual. Money Order Office open from 9 a.m. to 10 a.m. Chief Telegraph Office open as ordinary days. Country, coastwise, Interstate, and foreign mails close at 12 noon. Branch Offices in the city and suburbs and Country Offices will be open from 9 to 12. Iron pillars and letter boxes in the city and suburbs will be cleared only at the ordinary hours in the morning or alternatively in the evening as may be arranged. Other day or half-day holidays proclaimed, but not generally observed, the hours are as ordinary days.

POSTAGE RATES AND REGULATIONS.

Letters.

- (a) For delivery within the Commonwealth and Antigua, Ascension, Bahamas, Barbadoes, Bechuanaland Protectorate, Bermuda, Bismarck Archipelago (including New Britain, New Ireland, New Hanover, Admiralty Islands, etc.), British Central Africa, British East Africa, British Guiana, British Honduras, British North Borneo, British Somaliland, Brunei, Canada, Cayman Islands, Ceylon, Cyprus, Dominica, Egypt (including Soudan), Ellice Islands, Falkland Islands, Fanning Islands, Fiji, Gambia, Gibraltar, Gilbert Islands, Gold Coast, Grenada, Hong Kong (including British Agencies in China at Amoy, Canton, Chefoo, Foochow, Hankow, Hoikow, Ningpo, Shanghai, Swatow, Tientsin, Wei-Hai-Wei (Liu Kung, Tau, and Port Edward), India (including Aden); India, French Settlements in—British Post Offices: Ambagarattur, Ariyankutham, Bahoor, Chandernagore, Gondalpera, Karalyamputher, Karikal, Karikal-Agraharam, Kolhecheri, Lakshiganj, Madukkurai, Mahe, Mudallarpet, Multihalayet, Nedugadu, Olugaril, Pillalchharadi, Pondicherry, Pondicherry-Bazar, Pondicherry Railway Station, Pujalyar-road Railway Station, Sethur, Temata, Tirumalaya-patnam, Tirunalar, Vallimur, Yanam; French Post Offices: Chandernagore, Karikal, Mahe, Pondicherry, Yanam; Jamaica, Kedah (British Protectorate), Kelantan (British Protectorate, Malay States (Federated), Malta, Mauritius, Montserrat, Morocco, the British Post Office Agencies at Alcazar, Casablanca, Fez, Larache, Marrakesh, Magazan, Mequinez, Mogador, Rabat, Saffi, Tangier, and Tetuan; Nauru, Nevis, New Guinea (excepting Dutch New Guinea), Newfoundland, New Hebrides, Banks, and Torres Islands, New Zealand and the Islands annexed thereto, viz., Cook Islands, including Aitutaki, Atiu, Hervey (Manuai), Mangala, Mitikao Mauke, Rarotonga; the Islands of Manahiki, Palmerston (Avarua), Penrhyn (Tongareva), Puka-puka (Danger), Kakaanga, Suvarrow, and Savage (Niue), Nigeria

Northern and Southern), North Borneo, Nyassaland Protectorate, Papua, Perlia British Protectorate), Rhodesia, Samoa (portion in British occupation), Sarawak, St. Helena, St. Kitts, St. Lucia, St. Vincent, Seychelles, Sierra Leone, Solomon Islands (British Protectorate), South Africa, Union of, including Cape of Good Hope, Natal, Orange River Colony, and Transvaal; Straits Settlements, Tobago, Tortolo, Tonga, Trengganu (British Protectorate), Trinidad, Tristan d'Acunha, Turks and Caicos Islands, Uganda, United Kingdom, Zanzibar—For each half ounce or fraction thereof 0 1

(b) In all other places beyond the Commonwealth—For every half-ounce or fraction thereof 0 2½
WAR POSTAGE RATES.—Half-penny extra on each letter over and above ordinary postage rates. The extra charge will not apply to letters addressed to the members of the A.I.F. abroad and to those serving on ships of the Australian Navy.

Letter Cards.

For delivery within the Commonwealth, single, 1d. reply half, 1d. each half.

For delivery in the British Empire (see list of places under "Letters") and in New Hebrides Banks, and Torres Islands, single, 1d. each.

For delivery in all other places, single, 2½d. each.

WAR POSTAGE RATES.—Half-penny extra on each card and on each reply card over and above ordinary postage rates.

Post Cards.

For delivery within the Commonwealth, and those places enumerated under "Letters," to which letters may be transmitted at the rate of 1d. per 4-oz., and the United States of America, —Single post-cards, 1d. each; post-cards (with reply paid) 1d. each half.

For delivery in all other places—Single post cards, 1½d. each; Post cards (with reply paid), 1½d. each half.

WAR POSTAGE RATES.—Half-penny on each card and on reply card over and above ordinary postage rates.

DELIVERY.

TOWN DELIVERIES.—Deliveries by postman are made in the City, parts of South Brisbane and part of Fortitude Valley, at 7.30 a.m. and 2 p.m. Deliveries are made in the Metropolitan Suburbs as follows:—At Albion at 8.15 and 2.30; at Ascot, 8.15 and 2.30; at Auchenflower, 8.15 and 2.30; at Boggo Road, 7.30 and 2; at Booroodabin, 7.30 and 2; at Breakfast Creek, North, 8.15 and 2.30; at Breakfast Creek, South, 7.30 and 2; at Bulimba, 7.30 and 2; at Chermiside, 3.45 p.m., except Saturday, Saturday only, 9 a.m.; at Clayfield, 8.15 and 2.30; at Coorparoo, 7.30 and 2; at Dunellan, 7.30; at Eagle Farm and Whinstanes, 8 a.m.; at Eagle Junction, 8.15 and 2.30; at Enoggera, at 7.30 and 2; at Fairfield, 7.30; at Fortitude Valley, at 7.30 and 2; Grove Estate, 7.30 and 2; at Hendra, 8.15 and 2.30; at Hamilton, 8.15 and 2.30; at Indooroopilly, 8.15 and 2.30; at Ithaca, 7.30 and 2; at Jubilee, 9 a.m.; at Kedron, 8.30 a.m.; at Milton, 7.30 and 2; at Moorooka, 8 a.m.; at Norman Park, 7.30 and 2; at South Brisbane, 7.30 and 2; at Sherwood and Corinda, 7.30 a.m.; at Taringa, 8.15 and 2.30; at Toombul North, 8; at Toombul South, 8.15 and 2.30; at Toowong, 8.15 and 2.15 (except Saturday); at Wilston, 7.30 and 2; at Windsor, 8.15 and 2.30; at Woolloongabba, 7.30 and 2; at Woolloowin, 8.15 and 2.30; at Yeronga, 7.30. The second delivery on Saturdays is started at noon.

COUNTRY TOWNS.—Deliveries are made as follows:—Beaudesert, 2.30 p.m. daily. Beenleigh, Monday, Wednesday, Friday, noon; Tuesday, Thursday, Saturday, 10 a.m. Bowen, Tuesday Friday (after arrival of steamer). Bundaberg—East, South, and West, 9 a.m., 2 p.m., daily except Thursday, when delivery is at 9 a.m. only; North, 9 a.m.; Woongarra Scrub, 8.45 a.m. daily. Cairns, daily, 9 a.m. Charters Towers—Queenston, Milchester, suburbs, 8 a.m.; Town and Gill Street as far as Railway Station, daily, 8 a.m. and 2 p.m., except Saturday. Clermont, 11.30 a.m. and 2 p.m. Cleveland, daily, 8 a.m. Cooktown, 9 a.m., Wednesday, Dalby, daily, 9 a.m. Gladstone, daily, 3.30 p.m. Gympie and One-Mile, daily, 8 a.m., 2.15 p.m., except Saturday. Ipswich, daily, 8.30 a.m., 2.15 p.m., except Saturday. Longreach, daily, 9 a.m. Maryborough, daily, 9 a.m. and 2 p.m., except Saturday. Mackay, daily, 8 a.m. Manly, daily, 7.30 a.m. Morningside, 8 a.m. Mount Morgan, daily, 9 a.m. and 2 p.m., except Saturday. Nundah, daily, 8 a.m. Ravenswood, noon, daily, except Monday; Monday, 12.30 p.m. Redcliffe, 11.30 a.m. Rockhampton—Town, including North Rockhampton, 8 a.m., 2 p.m., except Saturday; Atherstone Range and Allenstown, Depot Hill, 8 a.m. Roma, daily 9 a.m. Sandgate, daily, 9.15 a.m., 3.30 p.m., except Saturday. Southport, daily, 7.30 a.m.; Monday, Wednesday, Friday, 1.30 p.m.; Tuesday, Thursday, Saturday, 11 a.m. Townsville—Town and Ross Island, daily, 9 a.m. and 2 p.m., except Saturday; Stanton Hill and Paxton Street, 9 a.m. and 2 p.m. Toowoomba, daily, 8.30 a.m., 2 p.m., except Saturday, Warwick, daily, 8.30 a.m. and 3.30 p.m., except Saturday. Wynnum, 7.30 a.m.

Late Fee Boxes at the Brisbane Central Railway Station.

The hours of posting—

For S. Line—In the late-fee box, daily, 7.50 a.m.; in the T.P.O., daily, 8.0 a.m.

For W. Line—In late-fee box, Tuesday, Friday, 1.45 p.m.; in the T.P.O., Tuesday, Friday, 2.5 p.m.

For North Coast Line—In the late-fee box, Sunday, Monday, Tuesday, Thursday, and Friday, 9.45 p.m. in the T.P.O., 10 p.m.

Packet Rates.

Packets may consist of Commercial Papers, Printed Papers, or Patterns, Samples, Merchandise, Book Catalogues, and Magazine.

For delivery within the Commonwealth and New Zealand and the islands annexed thereto (as enumerated under "Letters"), and Fiji—For every 2 bunces or fraction thereof, 1d.

In all other places, for any weight—Not exceeding 2 ozs., 3d.; 2 ozs. and 4 ozs., 3½d.; 4 ozs. and 6 ozs., 4d.; 6 ozs. and 8 ozs., 4½d.; 8 ozs. and 10 ozs., 5d.; each additional 2 ozs. or fraction thereof, 1d.

WAR POSTAGE RATES.—Half-penny on each article posted over and above ordinary postage rates.

Examination questions and worked papers from or to the office of the Federal Public Service Commissioner, if indorsed "Public Service Examination Papers only," and the Commonwealth and State Departments or the Universities within the Commonwealth, if bearing a similar indorsement, may be transmitted by parcel post, sealed against inspection.

Packet Regulations.

The maximum weight for a packet of commercial papers or printed papers shall be 5 lb.; and for patterns, samples, and merchandise, 1 lb., except in the case of packets containing *bona fide* samples of wine, which may weigh, inclusive of packing, up to 20 ozs. No packet may exceed 2 feet in length, or 1 foot in depth or breadth, or if in a roll 2 feet 6 inch in length, or be of inconvenient form.

A packet containing articles liable to different rates of postage shall be treated as if the whole contents were in the same category, and shall be charged at the highest rate applicable to any portion of its contents.

A packet may be sent through the post either without a cover (when it must not be fastened with anything adhesive), or in a cover entirely open at one end or side, or with the flap left unsealed, or fastened with a binder, or tied with string, so as to permit of easy withdrawal of the contents.

Glass must be securely packed in boxes of wood, metal, leather, or cardboard in such a way as to prevent all danger to the mails or postal officials.

Post Office Express Delivery Service.

Letters and packets not exceeding 8 ounces in weight may be specially delivered as follows, namely:—

- (1) *By special messenger, all the way.*—To secure this service, letters and packets must be handed in at an "Express Delivery" Post Office.*
- (2) *By special messenger after transmission by post.*—For this service a letter or packet may be posted at any post or receiving office, or in any letter-box or posting receptacle, and be "expressed" on reaching the delivery office, providing such office is an express delivery office.*
- (3) *By special delivery in advance of the ordinary delivery by postman.*—By this means any person may make an arrangement with the postmaster of any express delivery office to secure the immediate delivery of his own correspondence on its arrival.
- (4) *By special delivery by means of railway postal van.*—By this service a letter or packet without awaiting local delivery, or passing through the local post office, may be delivered at any railway station where the trains to which such vans are attached are timed to stop.

Printed Paper Rates.

Within the Commonwealth, per 2 ounces or fraction thereof, 1d.

To New Zealand, Fiji, New Hebrides, and British Solomon Islands (British Protectorate), ½d. per 2 ozs., or part of 2 ozs., with 1d. minimum.

To all other places, per 2 ounces or fraction thereof, 1d.

WAR POSTAGE RATES.—Half-penny extra on each article posted over and above ordinary postage rates.

Commercial Paper Regulations.

Commercial papers include all papers and documents *not wholly printed*, which have not the character of actual or personal correspondence, such as—Acceptances, accounts, invoices, receipts, ballot-papers, bankers' packets, Australian (Commonwealth Government) Notes sent from or to the Commonwealth Treasury, or from one bank to another within the Commonwealth, bank pass-books, or pass-books or cards connected with a Society, bills of exchange, bills of lading, cards, single, bearing the printed inscription "Post Card," cheque forms bound in books, drafts, drawings, examination papers (corrections allowed), files of official papers forwarded between Government departments, insurance documents (policies, etc.), invoices, legal documents (affidavits, briefs, deeds, depositions, etc.), manuscript or forms filled up in writing for printing or publication, maps, music (written), notice of meetings, obliterated postage stamps, orders for goods, pay-sheets, plans, prices current, promissory-notes signed or unsigned, proxy forms or notices, rate notices, receipts, returns or periodical statements, scrip, ships' manifests, specifications, spent letters (that is, letters which have clearly served their original purpose, and are at least two months old), stock sheets, travellers' cards, circulars, or orders, travelling stock notices, way-bills, and other similar articles.

Printed Papers Regulation.

Printed papers include all wholly printed matter, such as pamphlets, sheets of music (including perforated paper rolls of music for use in playing musical instruments), single visiting cards and address cards, circulars (wholly printed and not in letter form), a circular with a reply half or with a printed addressed reply envelope intended to be used as or in connexion with an order for publication, goods, etc., and with or without an impressed stamp thereon, proofs of printing, papers impressed with points in relief for the use of the blind, engravings, photographs, and albums, containing photographs, pictures, drawings, plans, maps, catalogues (except those wholly set up and printed in Australia), prospectuses, announcements, and notices of various kinds, and similar articles, whether loose or bound; paper patterns, usually sent in or with a journal of fashion, printed in the Commonwealth of Australia from type set up therein, or from stereotyped plates made therefrom, may be considered as part of such journal.

Packets of printed papers for transmission to the United Kingdom may not exceed 2 feet in length and 1 foot in width or depth, except in the case of those sent in the form of a roll, when the maximum dimensions shall be—for printed and commercial papers, 2 feet 6 inches in length and 4 inches in diameter, and for samples 12 inches in length by 6 inches in diameter. For other countries packets of printed papers may not exceed 18 inches in length, width, or depth. Such packets may not in any case exceed 5 lbs. in weight, except in the case of packets consisting of literature embossed for the use of the blind, addressed

* All post and telegraph offices at which telegraph messengers are employed are "Express Delivery offices."

to the United Kingdom, which packets may weigh up to 6 lbs. Printed papers may be placed either in wrappers, upon rollers, between boards, in covers open at both sides or at both ends, or in unclosed envelopes, or simply folded in such a manner as not to conceal the nature of the packet, or tied with a string easy to unfasten, but must be made up in such a manner as to admit of the contents being easily withdrawn for examination. Address cards and all printed matter of the form and substance of an unfolded card may be forwarded without wrapper, envelope, fastening, or fold.

The products of the copying-press and typewriter shall not be transmitted at the rate for printed papers, nor, as a rule, shall printed papers the text of which has been modified after printing, either by hand or by means of a mechanical process, so as to constitute a conventional language. But the following exceptions may be allowed:—

- (a) Printed papers may be dated in manuscript or by a mechanical process, and the signature of the sender, his trade or profession, and his address, and the name and address of the addressee, may be added.
- (b) On printed visiting cards and also on Christmas and New Year cards the address or title of the sender, or conventional initials, such as "p.p.c.," may be written, and also good wishes, congratulations, thanks, condolences, or other formulas of courtesy, expressed in not more than five words.
- (c) On printed circulars corrections and insertions may be made in manuscript or by a mechanical process in regard to names of commercial travellers, dates, and places of their intended visits, dates of departure and arrival of ships, as well as the names of the ships, names of persons invited to meetings, and the place, date, and object of the meetings.
- (d) Printers' proofs may be corrected in manuscript; additions which relate to accuracy, form, and printing may be made, and in case of want of space additional sheets may be used; the author's manuscript may be enclosed; printers' errors in other printed documents may also be corrected, and figures may also be inserted or corrected in prices current, tenders for advertisements, trade circulars, prospectuses, and stock and share lists.
- (e) Books, papers, music, photographs, and engravings, may bear a written dedication, and the invoice relating to them may be enclosed.
- (f) In forms of order or subscription for books printed on cards, the works required or offered may be indicated in manuscript.
- (g) The title, date, number, and address of the publication from which the article is extracted may be added in manuscript or by a mechanical process to cuttings from newspapers and periodical publications.

Circulars which are in other respects admissible, but which are printed or lithographed in characters resembling those of the typewriter, or are produced by means of any mechanical process from written or type-written originals, may be transmitted at the printed papers rate of postage, provided they are handed in at the counter of a post office, and at least twenty copies precisely identical are posted at the same time.

The following articles shall not be eligible for transmission at printed papers rate of postage:—Communications having the nature of actual or personal correspondence, whether printed or otherwise; or those in which the signature is printed in such a way as to give the impression that it has been written by hand, and is, therefore, personal; or those which are, or made to appear to be, of individual interest to the addressee only, or circular communications conveying instructions, etc., from central offices of banks, insurance, and other societies, or trading and other companies, to officers in branch offices. (This regulation does not apply to such communications as notices of meetings.)

All printed matter with additions, corrections, or alterations (in writing, by rubber stamp, or any mechanical process), must bear postage at the rate applicable to commercial papers, unless such printed matter or additions, corrections, or alterations have the nature of actual or personal correspondence, in which case they must bear postage at the rate applicable to letters.

Merchandise Rates.

For delivery—

- (1) Within the Commonwealth, and in New Zealand and the islands annexed thereto (as enumerated under "Letters"), and Fiji—Every 2 oz. or fraction thereof (up to 1lb.), 1d.
- (2) In all other places beyond the Commonwealth, Parcels rates are payable.

WAR POSTAGE RATES.—Half-penny extra on each article posted over and above ordinary postage rates.

Pattern and Sample Rates.

Within the Commonwealth and in New Zealand and the islands annexed thereto (as enumerated under "Letters"), and Fiji, every 2 ounces or fraction thereof (up to 1lb.), 1d.

To the United Kingdom, every 2 ounces or fraction thereof (up to 5 lb.), 1d.

To all other places beyond the Commonwealth, every 2 ounces or fraction thereof (up to 12 ounces), 1d.

WAR POSTAGE RATES.—Half-penny extra on each article posted over and above ordinary postage rates.

Note.—The Pattern and Sample Post outside the Commonwealth is restricted to *bona fide trade patterns or samples of merchandise*. Packets containing goods for sale, or in execution of an order (however small the quantity), or any articles which are not actually patterns or samples (such as wedding cake or presents) may not be forwarded by Pattern or Sample Post to the United Kingdom and Foreign countries.

Pattern, Sample, and Merchandise Regulations.

The following and similar articles may be forwarded under this class, viz.:—Dry powders, whether dyes or not, glass, liquids, oils, and fatty substances, live bees, and live but harmless zoological specimens, merchandise, mineral specimens, natural history specimens (such as dried or preserved animals or plants, geological specimens, etc., when sent for no commercial

purpose), ointments, soft soap, resin, paper, parchment or vellum, patterns, samples, seeds, wedding cake (securely packed in tin boxes). Patterns and samples may contain the name and commercial style of the sender, the address of the person for whom they are intended, the manufacturer's or trade mark, numbers, prices, and indications relative to weight or measurement and dimensions, or to the quantity to be disposed of, or such as are necessary to determine the origin and nature of the goods.

Book Rates (up to 5 lbs.)

For delivery within the Commonwealth—

(a) Books printed in Australia, except as prescribed, 1d. per 8 ozs. or part of 8 ozs.

(b) Books printed outside Australia, except as prescribed, 1d. per 4 ozs. or part of 4 ozs.

For delivery in New Zealand and the islands annexed thereto (as enumerated under "Letters"), Fiji, New Hebrides, and Solomon Islands (British Protectorate), 1d. per 4 ozs. or part of 4 ozs.

For delivery in all other places, 1d. per 2 ozs. or part of 2 ozs.

WAR POSTAGE RATES.—Half-penny extra on each article posted over and above ordinary postage rates.

The following articles shall not be eligible for transmission at the book rate of postage:—Account books, albums with or without photographs or pictures, catalogues and all publications issued in book form for the purpose of advertisement, diaries, directories, guide books, journals of fashion, music (bound or loose), pamphlets, statistical and similar publications, calendars, Acts and Regulations, pocket books, programmes of competitions, prospectuses, reports of companies and other business concerns or of institutions, etc., stationery of all kinds bound in book form, time tables, and generally all matter properly coming under the head of "printed papers," "commercial papers," or "merchandise."

Magazine Rates.

For delivery within the Commonwealth—

(a) Magazines, reviews, serials, and other similar publications wholly set up and printed in Australia, and published for sale in numbers at intervals not exceeding three months, 1d. per 8 ozs. or part of 8 ozs.

(b) Magazines, reviews, and other similar publications (including newspapers), not wholly set up and published in Australia, and published for sale in numbers at intervals not exceeding three months, each Magazine, 1d. per 4 oz. or part of 4 oz.

For delivery in New Zealand and the islands annexed thereto (as enumerated under "Letters"), Fiji, New Hebrides or Solomon Islands (British Protectorate), 1d. for the first 8 ozs. and 1d. for each additional 4 ozs. or part thereof.

For delivery in other places outside the Commonwealth, 1d. per 2 ozs. or part of 2 ozs.

WAR POSTAGE RATES.—Half-penny extra on each article posted over and above ordinary postage rates.

Newspaper Rates.

All newspapers printed and published within the Commonwealth for sale, posted by registered newspaper proprietors (not necessarily published by them), or by news-vendors, or returned by an agent or news-vendor to the publishing office—

(a) To places within the Commonwealth and to Papua—without condition as to the number contained in each addressed wrapper—1d. for every 20 ozs. or fraction thereof on the aggregate weight of newspapers so posted by any one person at the same time.

(b) To New Zealand and the islands annexed thereto (as enumerated under "Letters") and Fiji, parcels containing not fewer than four newspapers of the same issue, 1d. for every 16 ozs. or fraction thereof, on the aggregate weight of the newspapers so posted by any one person at the same time. The maximum limit of weight of bulk parcels from the Commonwealth to New Zealand, or vice versa, is 20 lbs. each parcel.

Newspapers, other than those posted by registered newspaper proprietors, or news-vendors, or returned by an agent or news-vendor to the publishing office—

(c) Posted within the Commonwealth for delivery therein and for transmission to Fiji, New Zealand, and the islands annexed thereto (as enumerated under "Letters"), and Papua, for each newspaper, every 10 ounces or fraction thereof, 1d.

(d) To the United Kingdom—Each newspaper not exceeding 8 ozs., 1d.; exceeding 8 ozs., but not 10 ozs., 2d.; every additional 2 ozs. or fraction thereof, up to the limit of 5 lbs., 1d.

Exceeding 8 ozs. for transmission wholly by sea, every 16 ozs. or fraction thereof, 1d. (e) Elsewhere beyond the Commonwealth—Each newspaper, not exceeding 4 ozs., 1d.; for every additional 2 ozs. or fraction thereof up to the limit of 5 lbs., 1d.

Newspapers printed and published outside the Commonwealth—

(f) Posted within the Commonwealth for delivery therein and for transmission to Fiji, New Zealand and the Islands annexed thereto (as enumerated under "Letters") for each newspaper, 1d. per 4 ounces or part of 4 ozs.

(g) Elsewhere beyond the Commonwealth, for each newspaper, 1d. per 2 ozs. or part of 2 ozs. Limit of weight 5 lbs.

Note.—The tax on insufficiently prepaid newspapers for transmission to the United Kingdom by all routes is double the deficiency at the rate of 1d. for every 2 ozs. or fraction thereof. Portions or cuttings from newspapers which do not retain the character of a newspaper are charged "Printed Paper" rates of postage. Newspapers printed or published outside the Commonwealth when posted in the Commonwealth are subject to "Magazine" rates of postage.

WAR POSTAGE RATES.—Half-penny extra on each article posted over and above the rates set out in these Regulations.

Definition of Newspaper and Supplement.

A newspaper shall mean any publication known and recognised as a newspaper in the generally accepted sense of the word, and printed and published within the Commonwealth for sale if—

- (a) It consists in substantial part of news and articles relating to current topics, or of religious, technical, or practical information; and (b) it is published in numbers at intervals of not more than one month; and (c) the full title and date of publication are printed at the top of the first page, and the whole or part of the title and the date of publication are printed at the top of every subsequent page.

A publication printed on paper and issued as a supplement to a newspaper shall be deemed to be a supplement and to be part of the newspaper if—

- (a) it consists in substantial part of reading matter other than advertisements, or of engravings, prints, lithographs, or coloured supplements; and (b) it is enclosed in each posted copy of the newspaper with which it is issued; and (c) it has the title of the newspaper with which it is issued printed on the top of each page of letterpress; and (d) it is not of a size or form which makes it inconvenient for carriage or delivery by post.

NOTE.—Newspapers not printed and published in the Commonwealth must bear magazine rates of postage.

The proprietor, printer, or publisher of any newspaper, as defined by Section 28 of the Post and Telegraph Act, 1901-12, may register it at the General Post Office of any State subject to the following conditions:—

- (a) The application for registration must be made in writing. (b) It must contain a description of the newspaper to be registered, and show at what intervals the same is or is intended to be published. (c) It must be accompanied by two copies of the newspaper to be registered and a fee of 5s. and a statutory declaration by the applicant declaring—(1) That the publication is printed and published in the Commonwealth for sale, and not for free distribution to any great extent; (2) that a total of at least 75 per centum of the copies to be issued will be sold to *bona fide* subscribers who have ordered the paper, or be handed or posted to persons for *bona fide* sale.

The Deputy Postmaster-General of any State may, when revising the register (as provided by s. 29 of *The Post and Telegraph Act, 1901-12*), call upon the proprietor, printer, or publisher of any newspaper appearing therein to furnish evidence by statutory declaration as to the total percentage of copies issued which are sold to *bona fide* subscribers who have ordered the paper, or which are handed or posted to persons for *bona fide* sale, and any other particulars which are, in his opinion, necessary to enable him to determine whether the newspaper should be removed from the register or not.

Publishers of newspapers registered in this State are required to print on the first page of each copy issued, the words "Registered at the General Post Office, Brisbane, for transmission by post as a Newspaper."

Any proposed change in the form of a newspaper must be submitted for the consideration of the Deputy Postmaster-General.

[NOTE.—The change in the name of a newspaper does not necessarily involve payment of a fresh registration fee.]

No publication tendered for transmission at any post office in the Commonwealth shall be sent as a newspaper unless the foregoing provisions have been complied with.

Any Deputy Postmaster-General may refuse to transmit or deliver any issue of a publication if such issue contains indecent or obscene matter.

Any posted newspaper found to contain indecent or obscene matter may be destroyed by order of the Postmaster-General.

No action shall be brought against the Postmaster-General or any officer of the Department for anything done or purporting to be done under the foregoing provisions, but any person aggrieved by anything so done or purporting to be so done by the Postmaster-General, or a Deputy Postmaster-General, may appeal to a Justice of the High Court or to a Judge of a Supreme Court of the State by summons or petition in a summary manner. The Justice or Judge may decide whether the action taken was justified in law or in fact, and may make such order as to restoration to the register or otherwise as to him may seem just, and may award damages and costs, or either, in his discretion.

Newspaper Regulations.

A newspaper may be sent either with or without a cover, but must be open at both ends, and there shall not be in or upon any such newspaper, or the cover thereof, any communication, character, figure, letter or number (other than the words "newspaper only"; or a line drawn through any report, article, or paragraph therein, or rates of postage; the printed title of such newspaper, the printed names, occupations, and places of business of the printer, publisher, and vendor thereof, the name, occupation, and address of the person to whom it is sent, and the name of the person who sends the same; or, in the case only of newspapers posted by the registered proprietors thereof, the words "If not delivered please return to head office . . ." (name of town), nor shall anything other than a supplement be enclosed in, or with, or accompany any such newspaper or cover, otherwise such newspaper shall not be transmitted or delivered.

Provided always that—with the exception of figures indicating the date upon which the subscription will expire, such as 10/12/07, and figures indicating the number of papers in the package to be transmitted, being allowed to be printed, impressed, or stencilled upon covers of newspapers issued from the publishing office of any newspaper within the Commonwealth—any newspaper bearing on the cover or outside of the fold thereof any printed matter not permitted for newspapers may be transmitted at the rate charged for printed papers.

If a newspaper posted at any place within the Commonwealth be found to contain writing or any illegal enclosure, it must be forwarded to the Deputy Postmaster-General with a report of the circumstances; but any such newspaper posted at a place beyond the Commonwealth shall be sent to the Dead Letter Office.

Newspapers except those forwarded in bulk, addressed to several persons, to be delivered separately at each address, must not be tied up in bundles, and each newspaper must bear the proper postage.

Two or more newspapers to the same address may be tied together, except in the case of newspapers sent to the United Kingdom by the "all sea" route, but the outside newspaper or wrapper must bear on its face or addressed side the full postage for each paper, and the whole should be tied so that the number of papers can be counted. The limit of weight of newspapers addressed to places beyond the Commonwealth, excepting those posted by registered newspaper proprietors or newsvendors, to New Zealand, is 5 lbs.

Newspapers (not being those forwarded in bulk) made up in packets bearing the same address can be transmitted at printed-paper rate of postage, but the weight of any such packet must not exceed 5lb.

Collected numbers of a newspaper shall not be transmitted through the post as a single newspaper but postage must be paid on each copy posted.

If newspapers be posted wholly unpaid they shall not be forwarded; if insufficiently prepaid they shall be sent to destination charged with double the deficiency.

The introduction into the Commonwealth of certain American, Chinese, and Indian newspapers has been prohibited. For list see p. 92 "Postal Regulations for April, 1918."

Bulk packages of newspapers for places within any State are only forwarded at the rate of 1d. per 20 ozs. if posted by a registered newspaper publisher, or any news-vendor; charge to be levied on the aggregate weight of the parcels lodged at any one time without condition as to the number contained in each addressed wrapper. The stamps to be affixed to the "newspaper postage" docket when such dockets are used, are to be cancelled by the persons posting the newspapers, who must write his name or initials across the stamps, in the presence of the Post Office receiving officer. The parcels should be stamped at the receiving office with the "Paid at" stamp.

Bulk packages of newspapers are not subject to the stipulations which apply to bulk packages of other classes of correspondence, as to the amount of postage on such packages posted at one time, or the hours during which they must be posted.

Headings of unsold newspapers returned by newspaper vendors or agents to publishers must be prepaid at printed-paper rates.

Portions of a newspaper (registered for transmission through the post), that is to say, a page or even portion of a page, may be transmitted at newspaper rates, always provided that such portion or page of the newspaper is not devoted to a particular advertisement or article, in the latter event it would be chargeable at printed-paper rates.

When, owing to a great influx of newspapers, the transmission or delivery of letters would be delayed if the whole mail were dealt with without distinction, newspapers may be kept back until a later despatch or delivery.

Posters or contents bills relating to the various issues, if properly addressed and bearing the requisite postage, may be secured to bundles of newspapers.

Newspapers regularly transmitted from a newspaper publishing office that have been unclaimed for one month at the Post Office to which they have been addressed, intimation having been made, in writing, by the proprietor or publisher of the newspaper concerned to the effect that he desires all or any of such newspapers returned under the conditions named, and that he is willing to pay for newspapers so returned at the rate of one half-penny (½d.) for each newspaper not exceeding 10 ounces in weight, such newspapers shall be returned accordingly. As an alternative, however, the following arrangement has been approved of, viz.:—When newspapers regularly transmitted from a newspaper publishing office have been unclaimed for one month at the Post Office to which they have been addressed, and intimation has been made in writing to the Deputy Postmaster-General by the proprietor or publisher of the paper concerned to the effect that he desires all or any of such newspapers returned, and that he is willing to pay therefor the printed-papers rate of postage, such papers may be returned to him accordingly, in terms of Regulation No. 90.

All unregistered or irregularly-posted newspapers, and all newspapers having any matter which is not a supplement accompanying them, shall be treated as packets.

Catalogue Rates.

Catalogues wholly set up and printed in Australia for delivery within the Commonwealth.—For each Catalogue, 4 ozs. or part of 4 ozs., ½d.

WAR POSTAGE RATES.—Half-penny extra on each article posted over and above ordinary postage rates.

A printed order form and a printed and addressed envelope and forms of application for a money order, may be treated as part of a catalogue if bound or fastened therein. Self-measurement diagrams may also be treated as part of a catalogue if bound in such catalogue in the same way as other leaves of the catalogue. The printed order form and the self-measurement diagrams must conform to the rest of the catalogue as regards the size of the paging, etc. The form of application for a money order should be submitted to the Deputy Postmaster-General for approval.

Catalogues posted at the special rate of postage prescribed for catalogues wholly set up and printed in Australia for delivery within the Commonwealth must bear an imprint showing that they have been wholly set up and printed in Australia and the name and address of the printer. The covers in which such catalogues are printed shall be endorsed "Catalogue wholly set up and printed in Australia." One catalogue only allowed in any wrapper so endorsed.

Hansard Rates.

That is, reports of Parliamentary Debates printed and published by the authority of the Commonwealth or of a State, ½d. per 12 ozs. or part of 12 ozs.

WAR POSTAGE RATES.—Half-penny extra on each article posted over and above ordinary postage rates.

* The weight of bulk packages of newspapers for places in New Zealand is limited to 20 lbs. each.

Parcel Rates.

Inland—One pound or under, 6d. Each additional lb., 3d., up to 11lb.
Interstate, including New Zealand, Fiji, and Papua—8d. for first pound, and 6d. for every additional pound or fraction of a pound (up to 11 lbs.).
United Kingdom—1s. for first pound, and 6d. for every additional pound or fraction of a pound (up to 11 lbs.).
Foreign—See Postal Guide.

PARCELS POST REGULATIONS.

LIMIT OF WEIGHT AND SIZE.—Parcels not exceeding 11 lb. in weight, 3 feet 6 inches in length, or 6 feet in length and girth combined, may be accepted for transmission from and to all Parcel Post Offices in the Commonwealth, served by railway, coach, or steamboat. Parcels from or to Parcel Post Offices within the Commonwealth, not served by railway, coach, or steamboat, must not exceed 3 lb. in weight; should a parcel be received exceeding that weight and addressed to a place to which it is not transmissible, it must be forwarded to the nearest Parcel Post Office on the mail route served by railway, coach, or steamboat, and the addressee must be duly advised thereof. The senders of parcels limited to 3 lb. in weight shall be required to pack those parcels in such a way as to permit them of being enclosed in mail bags.

Parcels exceeding 11 lb. in weight or of greater dimensions than those prescribed shall not be accepted for transmission through the post. Any such parcels which may be irregularly posted must not be forwarded to destination, but, if practicable, returned to the sender.

Except in cases where authority is given by regulation for payment of postage by the receiver, the postage must be fully prepaid by means of adhesive postage stamps, which the sender or person handing in the parcel must affix either close to the address on the wrapper, or to a label, obtainable at any post office. If the contents of a parcel be of a fragile nature, or postage stamps will not readily adhere to the wrapper, such stamps must be affixed to a tie-on label attached to the parcel. Postal officials must not affix postage stamps to the labels or covers of parcels.

In addition to the name and address of the person for whom it is intended, every parcel addressed to any place beyond the Commonwealth must bear the name and address of the sender on the wrapper, thus:—From _____ of _____

The name and address of the sender may also be indicated on parcels for delivery within the Commonwealth.

The contents of all parcels must be securely packed in such a manner as to preserve them from breakage or leakage; and from injuring other parcels in transmission, and, in addition—
 (a) Parcels containing liquids or semi-liquids, such as medicines, oils, paints, jellies, etc., or any matter which, in the event of breakage of the containing vessel or covering, would be liable to injure other parcels, must bear an endorsement on the outside wrapper indicating the nature of the covering or containing vessel, and of the contents; such articles should be packed in corrugated paper or some similar material, and completely surrounded with absorbent material or straw, dried grass, or other similar substance, in sufficient quantity to reasonably protect the containing vessel, and to absorb the liquid in the event of the containing vessel being broken. (b) Parcels containing fragile articles, such as millinery, toys, musical instruments, etc., or perishable articles, such as eggs, butter, flowers, fish, etc., must be endorsed "fragile" or "perishable" respectively on the outside wrapper. (c) All articles which are likely to injure other articles, and the edges and points of all sharp instruments, must be properly protected.

The wrappers of parcels which have become torn or damaged in transit must be made as secure as practicable. If the address of any parcel be rendered illegible, such parcel must, if possible, be returned to the sender.

A parcel intended for transmission by parcel post must not be posted in a posting box or pillar, but must be handed in at a parcels post office, and the officer to whom it is handed must check the weight, size, and postage, before accepting it; if it be not fully prepaid (except in cases where authority is given by regulation for payment of postage by the receiver), or exceed the limit of weight or size, it must not be accepted.

Should an article which is transmissible through the post only as a parcel be posted in a posting box or pillar, instead of being handed in at a parcels post office in the prescribed manner, it must be regarded as irregularly posted, and, if not exceeding 1 lb. in weight, must be forwarded as a letter or packet under the regulations relating thereto; but when in excess of that weight, if posted at and addressed to a parcels post office, and bearing full parcel postage, it must be forwarded on as a parcel; otherwise it must be returned to the sender on payment of an additional fee of 6d. for each parcel, if for delivery within the Commonwealth; but if addressed to any other State or country it must be detained to permit of the sender being communicated with, if practicable; if not properly packed it must, if possible, be returned from the parcels post office of receipt to the sender. The procedure adopted with regard to parcels so posted, which are insufficiently prepaid, shall be as follows:—(a) If for delivery within the Commonwealth, the parcel shall be forwarded to destination, but double the deficient postage shall be charged on delivery; (b) If addressed to any place beyond the Commonwealth the sender must, if possible, be at once communicated with, and the parcel detained until the requisite amount of postage due on the parcel and on the notice sent has been obtained. If the name and address of the sender (of parcels for places other than Cape Colony and New Zealand) cannot be ascertained, the addressee shall be notified of its detention and of the reason therefor, and informed that on receipt of the amount of the deficiency and the postage on the notice sent to him the parcel will be duly forwarded to destination. Parcels for Cape Colony or New Zealand, not fully prepaid, and posted out of course, may be forwarded, provided the senders are not known. Such parcels shall be charged double the deficiency.

Should an irregularly-posted parcel not bear an address sufficient to permit of its despatch to destination, the sender must, if possible, be written to and informed that on furnishing the requisite address and on payment of the amount of postage on the notice sent to him, together with any deficient postage on the parcel, it will be forwarded to destination.

The sender of a parcel addressed to any place beyond the Commonwealth must sign a declaration (on a form provided for the purpose and obtainable free of charge at any parcels post office) furnishing an accurate statement of the contents of the parcel and the value thereof, the address, and the sender's signature and address, which declaration must be affixed to the

parcel to which it relates. The net weight or quantity of the various articles contained in a parcel must, if possible, be stated, and any other particulars which would facilitate the assessment of Customs duty—such as, in the case of clothing, the material, and whether it is new or has been worn. If articles which are being returned to the country of origin are enclosed it must be so stated.

Delivery of Parcels.

Where satisfactory arrangements can be made, parcels shall be delivered as addressed. At all other parcels post offices notice shall be given to addressees, and delivery must be taken at the Parcels Post Office. In all cases senders must advise addressees by post of despatch of parcels so as to insure prompt delivery.

A receipt must be given by the addressee or his agent before delivery of a parcel. In the case of roadside delivery, addressees may authorise a mailman to receive and sign for their parcels at the parcel post office nearest to their address; but any such authority must be in writing, with the name of the mailman inserted.

Return of Parcels on Request before Delivery.

If the sender of a parcel posted for delivery within the Commonwealth apply for its return to him prior to its despatch from the office at which it was posted, such parcel shall be handed back without charge, but the postage paid thereon shall not be refunded. If, after its despatch from the office at which posted, but before delivery to the addressee, the sender applies for the return of a parcel, the request must, if possible, be complied with, but before it is handed back to him, the sender must pay half postage at the fully prepaid rate, but not less than 6d., together with the cost of telegram of advice, if one has been required, and any other charges due on such parcel.

OPENING OF PARCELS AND EXAMINATION OF CONTENTS.—Parcels may be opened and examined by Postal Officers, but after so opening the examining officer must securely refasten them. In the case of parcels from places beyond the State of destination, their contents may be examined by the Customs officers in the parcel post office, and, where duties are payable, the same must be paid before the parcels are delivered. Parcels may, however, be forwarded in bond to places where Customs officers are stationed, to be opened in the presence of such officers, who must collect and account for any duty on them. Parcels, the contents of which are not dutiable, must be forwarded at once to the Parcel Post Office nearest to destination. The necessary Customs entries will be passed free of cost to the addressees of parcels received.

Rate of Postage.

The following shall be the rates of postage charged on inland and interstate parcels, viz. :—

Destination.	On a Parcel not Exceeding—										
	1 lb.	2 lb.	3 lb.	4 lb.	5 lb.	6 lb.	7 lb.	8 lb.	9 lb.	10 lb.	11 lb.
	s. d.	s. d.	s. d.	s. d.	s. d.	s. d.	s. d.	s. d.	s. d.	s. d.	s. d.
Inland	0 6	0 9	1 0	1 3	1 6	1 9	2 0	2 3	2 6	2 9	3 0
Interstate	0 8	1 2	1 8	2 2	2 8	3 2	3 8	4 2	4 8	5 2	5 8

The foregoing rates shall be increased by fifty per cent. in the case of parcels marked "fragile" or "perishable," or which the senders require to be protected in the mails in transit.

Value Payable Post.

The Value-Payable Post is a system under what the Department undertakes to deliver registered articles sent by Parcel Post within the Commonwealth and to recover from the addressee on delivery a specified sum of money fixed by the sender, and to remit this sum to the sender by money order or postal notes, less the amount of usual commission or poundage. It also applies to registered articles posted in the Commonwealth for transmission to any Value Payable office in the Commonwealth.

In addition to the ordinary postage, commission on the amount specified by the sender to be collected from the addressee, at the rate of 2d. on sums not exceeding 10s. and 1d. for each additional 5s. or fraction of 5s., must be prepaid by postage stamps affixed to the articles distinct from the postage, and marked "commission." The registration fee and the proper postage must also be prepaid by postage stamps affixed to the parcel.

Value-payable parcels may be indorsed by the senders with a special request that they be returned to the senders if not claimed within a specified time, not being less than 14 days or more than a month. Parcels with such endorsements must be promptly returned free of charge at the expiration of the period fixed by the endorsement.

For further details of the Value-Payable post system, see *Post and Telegraph Guide*.

Money Orders.

Money orders shall be issued and paid as under :—

At the Chief Money Order Office of each State—Monday to Friday, 9.30 a.m. to 4 p.m.; Saturday, 9.30 a.m. to noon. At all other money order offices within the Commonwealth, Monday to Friday, 9 a.m. to 4 p.m.; Saturday, 9 a.m. to noon; but offices may be opened and closed at other hours when deemed necessary by the Postmaster-General.

The rate of commission for the issue of money orders shall be—If payable in the Commonwealth—For sums not exceeding £5, 6d., and for each additional £5, or part thereof, 6d. If payable in New Zealand and Fiji—For sums not exceeding £2, 6d.; exceeding £2, but not exceeding £5, 1s.; exceeding £5, but not exceeding £7, 1s. 6d.; exceeding £7, 2s.; exceeding £10, but not exceeding £12, 2s. 6d.; exceeding £12, but not exceeding £15, 3s.;

exceeding £15, but not exceeding £17, 3s. 6d.; exceeding £17, but not exceeding, £20, 4s. If payable in the United Kingdom, other British Possessions and Foreign Countries, 6d. for each pound or fraction of a pound up to £2; and 3d. for each additional pound or fraction of a pound. If payable in Papua—Not exceeding £5, 9d.; over £5, but not exceeding £10, 1s. 6d.; over £10, but not exceeding £15, 2s. 3d.; over £15, but not exceeding £20, 3s.

Applications for money orders must be in writing, and must contain the full information necessary to insure payment of the proper person. The Christian names at full length must be furnished, if possible, not merely the initials. The usual designation of a corporation, company, society, firm, official title, etc., will suffice as remitter or payee. The name of the State or Country, in addition to the town where payment is desired, must be stated, as towns of the same name exist in different parts of the world, such as Bristol, Croydon, Campbelltown, Gladstone, Ipswich, Maitland, Maryborough, Newcastle, Perth, Richmond, Queenstown, Wellington, etc. The address of the remitter must also be furnished in order that he may be communicated with if necessary. Forms of application may be obtained at any money order office.

Payment of a money order shall only be made—(a) To the payee thereof, or (b) to a person presenting the money order signed by the payee, or (c) to a person presenting the money order, assigned by the payee, who also presents a written order, signed by the payee, authorising the person to receive payment, provided the order shall bear—(i.) The signature and address of a witness to the payee's signature; (ii.) the name and address of the person authorised to receive payment; (iii.) the date on which such order was made.

No single order payable in the Commonwealth may be issued for more than £20. Two or more orders may be obtained when it is desired to remit larger amounts. No order may contain a fraction of a penny.

Postal Notes.

Postal Notes may be obtained at the Chief Money Order Offices, Monday to Friday, 9 a.m. to 4 p.m.; Saturday, 9 a.m. to noon. At the Stamps Sales Office, and General Post Office in each State, during office hours when the Money Order Office is closed. At most post offices in the Commonwealth, during the hours they are open for the sale of stamps, but not later than 6 p.m.

They are payable at the chief money order office—Monday to Friday, 9 a.m. to 4 p.m.; Saturday, 9 a.m. to noon. At country and suburban postal note offices, up to 6 p.m.

The denomination of postal notes issued, and the commission or poundage charged thereon shall be as follows:—

Denomination	Commission or Poundage.	Denomination	Commission or Poundage
6d.	1d.	4s. 6d.	1d.
1s.	1d.	5s.	1½d.
1s. 6d.	1d.	7s. 6d.	2d.
2s.	1d.	10s.	3d.
2s. 6d.	1d.	10s. 6d.	3d.
3s.	1d.	15s.	3d.
3s. 6d.	1d.	20s.	3d.
4s.	1d.		

The value of the notes have been so arranged that any sum of shillings and sixpences up to £1 can be remitted by not more than two of these notes.

The name of the person to whom it is desired payment shall be made may be inserted in the space provided for that purpose in which case the note must be received by such person, and if it be presented for payment by any other person he must also receipt the note. The name of a money order or postal note office at which it is desired payment shall be made may be inserted, when (except as mentioned below) the postal note shall be payable at that office only.

Where postal notes are made payable to a former secretary of a society, lodge, association board, club, or other body of the kind as such, payment of those postal notes may be made to the secretary in office as such, provided he furnishes an identification in connection with the matter.

A postal note may be crossed (like a cheque), when it shall be paid only through a bank. A note so crossed may be paid at any money order or postal note office in the Commonwealth, notwithstanding that the name of an office other than that at which it is presented has been inserted. Notes so crossed must be presented by a bank official and bear an impression of the bank's stamp.

Provided, however, that such notes when made payable to a particular person must, besides bearing the bank's stamp, be receipted by that person. If made payable to a particular firm or company, the ordinary business stamp of the firm or company shall, when request to that effect has been made in writing to the Deputy Postmaster-General, be accepted as a sufficient receipt. Provided further, that should a bank refuse to accept without charge a crossed postal note, such note may, on presentation at the post office at which it has been made payable, be paid, if signed by the person or firm to whom it is made payable, or, in the case of an open postal note, by the person presenting it for payment.

If the spaces for name of payee and paying office be not filled up, or if the note be made payable to "Bearer," the value thereof may be paid at any money order or postal note office in the Commonwealth, on the person by whom it is presented duly receipting the same. Such postal notes may be paid without signature when they bear an impression of the official stamp of the bank through which they are presented for payment. The person to whom a postal note is issued should keep a record of the number, date, and name of office of issue, to facilitate inquiry if the note be lost.

After a postal note has been paid, by whomsoever presented, the Postmaster-General shall not be liable for any further claim.

A postal note presented for payment after six months from the last day of the month of issue, shall not be paid until reference has been made to the chief money order office of the State of issue, and shall be cashed only at the General Post Office of the State of payment, and on payment of a commission equal to the amount of the original poundage; the amount of such commission must be affixed in unobliterated and unperforated postage stamps valid in the Commonwealth to the face of the note.

If a postal note contain any alteration or erasure, or be cut, defaced, or mutilated, payment may be refused.
No stamp duty is charged on any postal note issued or paid within the Commonwealth.

Registration Rates.

Fee for Registration—Each article, 3d.

Registered Envelopes—Each, 4½d.

Acknowledgement of Delivery of a Registered Article—Each 2½d.

Inquiry Respecting Delivery of a Registered Article—Each 2½d.

Registration Regulations.

Any letter, letter card, post card, packet, or newspaper, complying with the Regulations relating thereto, and bearing the registration fee of 3d. in addition to the correct amount of postage, shall be accepted for registration.

No letter, letter card, post card, packet, or newspaper, addressed in pencil (unless addressed to the care of some person), or to initials or a fictitious name, shall be accepted for registration. The reply halves of reply-paid post cards cannot be registered by the original senders of such reply-cards.

No postal article shall be accepted for registration unless the cover is in a sound condition. Under no circumstances shall articles be accepted for registration if seldedge paper or other gummed paper is attached to the covers thereof, or if the articles bear the appearance of having been opened and resealed.

If it is believed that an unregistered letter or packet addressed to the United Kingdom or to any other country beyond the Commonwealth, contains an article of value such letter or packet shall be forwarded to the Dead Letter Office.

Unpaid or insufficiently paid registered articles addressed to or received from places beyond the Commonwealth must be forwarded or delivered, as the case may be, without surcharge.

When no direction in writing to the contrary has been received, correspondence for a husband may be delivered to his wife, and correspondence for a wife may be delivered to her husband, and correspondence addressed to members of the same family living in the same house may be delivered to any responsible member of the family living in the house (except young children), or to any messenger authorised to receive it.

Except as set forth in the foregoing paragraph, no registered postal article shall be delivered to any person other than—(a) The addressee in person; or (b) a person authorised by a written order from the addressee to receive delivery of registered postal articles on his behalf; or (c) in the case of business establishments, public institutions, hotels, and lodging-houses, the proprietor or manager, or some person authorised in writing by the proprietor or manager to receive delivery of the correspondence at such places; or (d) a person to whose care the registered postal article is addressed.

An order under sub-clause (b) of this regulation must bear the date on which it was made, and the addressee's address, and must be witnessed by some person other than the person in whose favour it is made, and must be delivered to the Postmaster or other proper officer.

Provided that in all cases where the sender pays the prescribed fee to obtain an acknowledgment of receipt of the article, as provided by Section 38 (2) of the Act, delivery shall be made only to the addressee. In such cases the sender may indorse the cover of the article with the words "to be delivered to addressee only."

The registration of an article renders its transmission much more secure, and the loss of a registered article is a very rare occurrence; the public is advised to register all articles containing anything of an important nature, and when sending bank notes, drafts, etc., to take note of the numbers and other particulars thereof.

Articles intended for registration should on no account be dropped into a pillar-receiver or posting-box, but must be presented at a post or receiving office during ordinary office hours, and a receipt for same obtained on the proper form.

Where any postmaster or officer of the Post Office has reasonable cause to believe that any unregistered letter or packet for delivery in the Commonwealth, Papua, Fiji, or New Zealand contains any valuable enclosure other than money orders or bills of exchange, acceptances, or promissory notes payable to order, cheques, or postal notes or postage stamps not exceeding five shillings in value, such postmaster or officer may register such letter or packet, and charge it with double the prescribed fee for registration, and the sum to be so paid shall be written on such letter or packet by the postmaster or officer of the Post Office who registers the same, and such fee shall be paid by the person to whom it is addressed before delivery, unless such person before delivery, opens the letter in the presence of some postmaster or officer of the Post Office, and it is found not to contain any valuable enclosure, in which case such fee shall not be charged.

PRIVATE MAIL BAGS.

A private mail bag may be made up at the most convenient post office to the Department for any person, or for a number of persons, residing on a mail route, but beyond a mile from the nearest post office, subject to the following Regulations:—

1. The charge for a private bag made up and despatched from a post office by mailman shall be £1 per annum if made up and despatched not more than thrice a week; or £2 per annum if made up and despatched more than thrice, but not more than six times a week; or £4 per annum if made up and despatched more than six times a week; provided, however, that the charge for making up bags conveyed from and to the post office by a private messenger, instead of by a mailman, shall be £1 per annum if made up not more than once daily, and £2 if made up more than once daily. In each case the charge shall be payable in advance.

2. Payments must be arranged so that renewal fees fall due on the 1st January in each year, and renewal fees must be paid within one month from that date; new subscribers shall pay the proportion of the fee at the annual rate from the first day of the month in which they commence to the end of December following.

3. Private mail-bags, which must be of leather or strong canvas, must be provided at the cost of the person requiring them, and be large enough to contain all articles sent and received by post; if furnished with a lock, two keys must be provided—one for the postmaster and the other for the owner.

4. The postmaster must lock or seal the bag for despatch, and it must be returned in like manner; if a seal is used, the impression must be made known to the postmaster.

5. The bag may contain postal articles for all persons in the employ of the proprietor, or who, with the written consent of the proprietor of the bag, give written authority to the postmaster to enclose them in such bag. The person who pays for the bag shall be responsible for the unpaid postage on all postal articles contained in the bag. He must furnish receipts for all registered articles and parcels enclosed in the bag, and forward to the post office acknowledgments of delivery, duly signed by the addressees. The proprietor of the bag must return all correspondence for persons who have left his station or place, and also any letters, etc., enclosed in error.

6. Every bag must have printed upon it, or upon a leather or metal label, securely attached to the bag, the name of the owner, or the place where it is to be delivered, as well as the name of the post office with which it is exchanged. When a bag is made up for a number of persons the name of one of the number, to whom the bag may be addressed, must be specified. Telegrams enclosed in a private bag may be transmitted free of postage; but other correspondence so enclosed and intended for delivery at the township where the bag is opened or for onward despatch, must bear the correct amount of postage payable thereon.

7. In case of non-payment of postage or detention of receipts or acknowledgments for registered articles and parcels, the postmaster may decline to forward any more articles of those classes.

8. A contractor is bound to convey and deliver free of charge, all private bags given him by the postmaster or under his instruction, but he is not required to deviate from the usual mail route or road, unless instructed by the Deputy Postmaster-General, and must on no account be delayed. Should the return bag not be ready at the appointed time and place, the contractor must not wait for it.

9. Notwithstanding anything contained in the foregoing Regulations, institutions, persons, or firms whose premises are not situated on a mail route may have private bags (to be conveyed only by private messenger) made up at an annual cost of £1 if made up not more than once daily, or £2 if made up more than once daily. For bags of this kind, made up at the General Post Office, lockers—in which they will be deposited after ordinary office hours—will be provided at the General Post Office for a rental of £2 per annum. The charge in each case shall be payable in advance, and the provisions of the foregoing Regulations, 2 to 7 inclusive, shall also apply.

Private Boxes.

Locked Private Boxes may be rented at the General Post Office, and where provided at other post offices, on payment in advance of a fee of £1, £2, or £3 per annum, according to the size of box required. A box-holder may, on payment of a fee of £2 per annum, in addition to the fee paid for renting a private box, have the contents of such private box placed in a locked bag, and handed to his messenger. The bag, furnished with a lock and two keys—one for the postmaster and one for the owner—must be provided by the box-holder.

In the case of a country town where, other than on holidays, deliveries are not effected by letter carriers at least twice a day or on at least five days per week, the fees shall be—For a large box, £1 10s.; for a medium-sized box, £1; for a small box, 10s. per annum, payable in advance, provided that at least ten persons are severally prepared to rent private boxes at the post office at that town for at least one year.

Notwithstanding the provision for payment of annual fees, persons who declare that they are temporary residents only, and who desire to rent a private box for a limited period, may be allowed the use of such box for a period of not less than three months, and not more than six months. In those cases the fee shall be charged from the first day of the month in which the box is taken.

Subject to the provisions of the foregoing regulation, new subscribers shall pay in advance the rent for one year, calculated from the first day of the month in which they commence. At the expiration of the first year the renewal fee to be paid shall be calculated from the first day of the month after the close of the first year's service up to the end of December following. Thereafter, the renewal fee shall fall due on the 1st January in each year, and must be paid within fourteen days from that date.

Two keys shall be supplied with each box, but a fee of one shilling shall be charged for the use of each additional key supplied, and keys must not be obtained elsewhere than from the Department. On a box-holder relinquishing the use of a box he shall be required to, at once, return all keys supplied to him, as they are the property of the Postmaster-General, otherwise he shall be charged the rental fee for the box until they are returned.

If a box-holder who has rented a private box for more than one year continuously, relinquishes the use of such box before the expiration of any subsequent year for which the prescribed fee has been paid, he shall, on return by him to the Department of all the keys of the box, and payment of one shilling, be entitled to a refund of the proportion of the fee paid for the period beyond the end of the quarter during which the box is relinquished.

If a key be lost, information must at once be given to the officer in charge of the local post-office, and the remaining key or keys returned to such officer, when a new lock, for which a charge of five shillings shall be made, will be fitted in the box, and two keys supplied.

The Postmaster-General may refuse to let a private box to any person or persons, and may cancel the tenancy of a private box at any time, if he considers such box is intended to be, or is being used for objectionable purposes.

Private boxes shall be let only on the conditions prescribed in the Regulations, and upon any breach thereof the Postmaster-General may at once withdraw permission for the use of the box.

NOTE.—It materially facilitates the sorting, and consequently the delivery, of correspondence when it bears as portion of the address the number of the box. The Postmaster-General, therefore, invites the assistance and co-operation of correspondents and box-holders in this regard.

Private letter-boxes may be provided by postmasters at non-official post offices for the convenience of persons desiring such accommodation, on the understanding that the erection and rental of the private box is an arrangement entirely between the person concerned and the non-official postmaster, and one in which the Department cannot accept responsibility, or incur expense. The fee or rental of such boxes shall not exceed 10s. per annum, which may be retained by the postmaster.

TELEGRAPHIC INFORMATION.

HOURS OF BUSINESS.—Telegraph offices shall be open to the public during the hours following:—

At Brisbane Head Office from 9 a.m. to 10 p.m.; Saturdays, 9 a.m. to 7 p.m. At most other offices from 9 a.m. to 6 p.m. All principal towns only, telegrams are despatched and received between 8 p.m. and 9 a.m. by the payment of double rates.

Prepaid telegrams may be dropped into the post-office letter box or, where provided, a special box at a telegraph station, at any time when the office is closed, and shall be transmitted when business is resumed. Such telegrams, with full fee, must be enclosed in sealed envelopes. If the full amount payable for the transmission of a telegram be not enclosed, the latter shall be forwarded to its destination, but the addressee shall be required to pay, before delivery, the amount short-paid, together with the cost of the necessary instructions to the delivering office to collect the amount of deficiency. If the addressee of the telegram refuses to pay any charges due thereon, the sender shall be required to pay them.

Scale of Charges.

ORDINARY TELEGRAMS.—Town and Suburban, within prescribed limits, or within fifteen miles from the sending station, including address and signature—Not exceeding sixteen words 6d.; each additional word, 1d. Other places within the State, except Town and Suburban, including address and signature—Not exceeding sixteen words, 9d.; each additional word, 1d., interstate—i.e., from any one State to any other State, including address and signature—Not exceeding sixteen words, 1s.; each additional word, 1d.

Double the prescribed rates shall be charged on telegrams (Press telegrams excepted) tendered for transmission on Sunday, Christmas Day, and Good Friday. Also on all other days between 8 p.m. and 9 a.m. in those States in which offices open for business at 9 a.m., and between the corresponding hours in other States for transmission to offices where business is transacted during those hours.

PRESS TELEGRAMS.—Within any State—Not exceeding twenty-five words, 6d.; exceeding twenty-five, but not exceeding fifty words, 9d.; exceeding fifty, but not exceeding one hundred words, 1s. 6d.; every additional fifty words, or portion of fifty words, 6d. Interstate—i.e., from any one State of any other State—Not exceeding twenty-five words, 1s.; exceeding twenty-five, but not exceeding fifty words, 1s. 6d.; exceeding fifty, but not exceeding one hundred words, 2s.; every additional fifty words or portion of fifty words, 1s. Within the Commonwealth, relating to Parliamentary, Executive, Departmental, and other Commonwealth Proceedings as may be prescribed—Not exceeding twenty-five words, 1s.; exceeding twenty-five, but not exceeding one hundred words, 1s. 6d.; every additional fifty words or portion of fifty words, 6d.

NEW ZEALAND.—*Ordinary*: For each word (address and signature counted), 4½d. *Government*: For each word (address and signature counted), 3d. *Press (via Pacific or Eastern)*: Cable charges, 1d. per word; New Zealand Line, first ten words, 1s.; each additional word up to thirty-three words, ½d.; over thirty-three words and up to one hundred, 2s.; each extra fifty words, 1s.; each extra hundred words, 1s. 6d.

NEW CALEDONIA.—Between all stations in Queensland and all stations in New Caledonia—*Ordinary*: For each word, 9d. *Government*: For each word, 2d. *Press*: For each word, 4½d. Addresses and signatures counted.

NORFOLK ISLAND (via Pacific).—*Ordinary*, per word, 3d.; *Government*, 2d.; *Press*, 1d.; and plus for first ten words, 6d.; each extra word up to thirty-four, ½d.; over and up to one hundred, 1s. 6d.; each extra fifty, 6d.

Fiji.—*Ordinary*, per word, 8d.; *Government*, 4½d.; *Press*, 2d.; plus rates as Norfolk Island.

FANNING ISLAND.—*Ordinary*, per word, 2s.; *Government*, 1s. 1½d.; *Press*, 3d. per word. Telegrams tendered for transmission must be written in a plain and legible manner, and when practicable on the proper form, and the address must contain all information necessary to avoid delay and insure delivery. Addresses consisting of only two words, representing the addressee and the office of destination, shall not be accepted, except in the case of press telegrams, and telegrams addressed to police, unless the sender guarantees that the word representing the addressee is a registered code indicator. When a telegram is intended to be delivered to one person in care of another the word "care" must be written in the address immediately after the name of the addressee. The signature of the sender need not be transmitted, or telegram may have an abbreviated signature known to the receiver, but the correct signature of the sender must appear on the back of each telegram as a guarantee of its authenticity, and as subscribing to the conditions under which it is transmitted. In the text amounts or numbers must be written in words only.

The charges must be prepaid by means of postage stamps, which may be obtained at any Post or Telegraph or Telephone Office. The public must affix the stamps to the telegram forms, and the officer to whom the telegrams are handed for transmission must cancel the stamps in the presence of the person from whom such telegrams are received. Provided, however, that the charges on telegrams lodged at offices where approved cash registers are used, may be paid in cash.

Books of "unstamped" telegraph forms may be obtained, on giving timely notice, at any Telegraph or Telephone Office at a cost of 1s. per book of 100 forms.

Words which are habitually written as one word or coupled by hyphens shall be counted as one word, and those which are written without any hyphen, as two or three, as the case may be. Thus O'Neil and O'Connell must be counted as one word; King of the Ring (name of racehorse), four words; Sir Joshua (name of racehorse) two words; City of Adelaide (name of ship), three words.

Each of the following words, when written as one word, or words joined by a hyphen, shall be counted as one word, namely—(a) Cardinal numbers from twenty-one to ninety-nine (inclusive); (b) ordinal numbers from twenty-first to ninety-ninth (inclusive); and (c) the words half-penny, or one penny, twopenny, threepenny, fourpenny, foupence, fivepenny, fivepence, sixpenny, sixpence, sevenpenny, sevenpence, eightpenny, eightpence, ninepenny, ninepence, tenpenny, tenpence, elevenpenny, and elevenpence.

The prefix "St." must, however, be reckoned as part of a word, thus St. Kilda, St. James, St. Arnaud, shall be counted as one word each.

Telegrams marked "Collect," addressed to places within the Commonwealth, may be accepted only when the sender is known to the officer in charge, and signs an undertaking on a printed form provided for the purpose, that in the event of the addressee refusing to pay the charges for the telegram he or she will be responsible for the payment of the amount, and the cost of the telegram of advice of the non-payment by the addressee. The word "Collect" must appear in the preamble of the telegram, and be charged for.

The cost of a reply may be prepaid, and a reply-form shall then be delivered to the addressee, who shall be at liberty to send a telegram of the value prepaid, from any telegraph office within the Commonwealth. A reply-form need not necessarily be used for a reply, but may be used to prepay or partly prepay any single telegram for transmission to any place within the Commonwealth, within three months from the date of issue.

Telegrams posted at a post office (which is not a telegraph or telephone office), or in a posting receptacle, shall be forwarded by first mail to the nearest telegraph or telephone office, and transmitted thence by telegraph or telephone to destination, provided the form on which the telegram is written bears unobliterated postage stamps, or is accompanied by cash, sufficient to defray the cost of such transmission, and that it be enclosed in an envelope (on which postage need not be paid) indorsed "Telegram only," addressed to the officer in charge at the nearest telegraph or telephone office. If the full amount payable for the transmission of the telegram be not enclosed, the latter shall be forwarded to its destination, but the addressee shall be required to pay, before delivery, the amount short-paid, together with the cost of the necessary instructions to the delivering office to collect the amount of deficiency.

Urgent telegrams for transmission to places within the Commonwealth, shall be accepted from the public on payment of double the ordinary fee. Such telegrams will be transmitted and delivered in preference to any other telegram, except Government telegrams under s. 95 (1) of the *Post and Telegraph Acts, 1901-1912*, and Service telegrams. "Urgent" forms and envelopes must be used for "Urgent" telegrams.

Telegrams shall be delivered, free of charge, within a radius of 3 miles from a general post office, and within a radius of 1 mile from any other office where a delivery of telegrams is made. Telegrams for addresses beyond the abovementioned radii, but within a radius of $3\frac{1}{4}$ miles from a general post office, or within a radius of $1\frac{1}{4}$ miles from any other office of destination to which a messenger is attached, shall be delivered on payment of a charge of threepence each delivery, irrespective of the number of telegrams for the same addressee delivered at the one time; but the Department will not undertake delivery in any case in which natural or other difficulties intervene. Beyond the $3\frac{1}{4}$ -mile and $1\frac{1}{4}$ -mile radii delivery expenses shall be charged. For telegrams to be delivered on shipboard a charge for boat hire, if necessary, may be made.

No receipt from the addressees need be taken upon the delivery of telegrams originating in and delivered within the Commonwealth. Should it be necessary to obtain evidence of the delivery of a telegram, a receipt therefor, by telegram, may be ordered at the time such telegram is lodged for transmission, and shall be telegraphed back to the sender upon payment of ordinary telegraph charges, or, if desired, sent by post card on payment of 1d.

Senders of telegrams should furnish all information that will facilitate delivery; if the sender omit to do so, it is at his own risk. When it is found that the place to which a telegram is to be delivered is beyond the prescribed radius from the office, and no portage has been *guaranteed or paid, the telegram may be posted from the office of receipt.*

Where no messengers are employed telegrams remain at that office until called for. If special arrangements for delivery are desired and can be made, the actual cost of such delivery will be charged.

Notices of removal and instructions in writing, respecting the delivery of telegrams at hours when the addressee's place of business is closed shall be registered free of charge. If no such instructions have been registered, and any additional service is performed in delivering a telegram at a second address in the same town, an extra charge of 6d. shall be made.

Ordinary telegrams take precedence of press telegrams between the hours of 9 a.m. and 6.30 p.m., and all telegrams received at any one time addressed to the proprietor, publisher, or agent of a newspaper for transmission at press rates between the hours named may be restricted to 500 words.

Any person employed in a telegraph office may refuse to receive or transmit a telegram containing blasphemous, indecent, obscene, offensive, or scandalous matter in its contents, address, or signature.

RE-DIRECTION.—A telegram may, on the written request of the addressee or his agent, be re-directed and re-transmitted from one office to another within the Commonwealth; such telegrams shall, on re-transmission, be charged half rate, with a minimum of 6d. for ordinary, and 1s. for urgent telegrams, which must be paid before delivery.

REPETITION OF TELEGRAMS.—To provide against error in transmission, telegrams may be repeated by being sent back from the terminal station to the station from which originally sent. One quarter of the usual rate for transmission shall be charged for such repetition.

MULTIPLE TELEGRAMS.—Any telegram may be addressed either to several persons in the same locality or in different localities served by the same telegraph office, or to the same person at several addresses in the same locality, or in different localities served by the same telegraph office, if the instruction "x addresses" or "TMx" be written before the address. The name of the office of destination is needed only once, at the end of the address.

In telegrams addressed to several addresses the particulars concerning the place of delivery, such as exchange, railway station, market, etc., must appear after each address, or, if they relate to a succession of addresses, after the last of those addresses.

For non-urgent multiple telegrams, in addition to the charge per word as in the case of a single telegram, a charge of 6d. for each 100 paid words, or fraction of 100 paid words, contained in each copy shall be paid.

For urgent multiple telegrams, in addition to the charge per word as in the case of a single telegram, a charge of 10d. for each 100 paid words, or fraction of 100 paid words, contained in each copy shall be paid. The number of copies is equal to the number of addresses less one.

Letter Telegrams.

Letter telegrams, accepted for transmission within the Commonwealth, are subjected to the conditions contained in the Regulations.

Letter telegrams will be forwarded by telegraph during the night to the place of destination, and will be delivered as ordinary letters by first delivery or despatched by mail in the ordinary way.

The following are letter-telegram offices in Queensland:—Brisbane, Cairns, Mackay, Rockhampton, Toowoomba, Townsville, Charters Towers, Maryborough, and Warwick.

Letter telegrams must be handed in between the hours of 7 p.m. and midnight, except in cases where the office closes after 7 p.m. and before midnight, in which case the letter telegram may be handed in up to the hour of closing.

From the moment the letter-telegram is posted at the letter telegram office of destination, the letter telegram shall be regarded and handed as a letter. No guarantee can be given by the Department for the due arrival of the letter telegram, or against mutilation or delay. The charges will only be refunded on demand in the event of the letter telegram having gone astray through fault or negligence of the Department's officers, or having been delayed to such an extent that the letter telegram is delivered later than it would have been if posted at the time of lodgment as an ordinary letter.

The rate for letter telegrams are—For letter telegrams not exceeding 40 words, 1s.; each additional word ½d. Double the prescribed rate shall be charged for letter telegrams tendered for transmission on Sunday.

Week-End Cable Letters.

WEEK-END CABLE LETTERS.—Week-end cable letters may be exchanged between the Commonwealth and the United Kingdom, Portugal, Union of South Africa, India, Ceylon, Burmah, Newfoundland, and British North America—For rates, see *Official Guide*. They shall be subject to the same rules as deferred telegrams, with the exception that they shall be delivered on Tuesday morning, or, if practicable, on Monday. They must be lodged in time to permit of transmission from the chief office by midnight on Saturday.

Week-end cable letters shall be transmitted by telegraph throughout, except in the case of those intended for onward transmission by post from the telegraph office of destination in the United Kingdom or Canada or other centres.

The prefix TWT is to be included in the address, and charged for as one word.

ONWARD TRANSMISSION BY POST TO OTHER COUNTRIES.—Week-end cable letters may be accepted for onward transmission by post from Great Britain to European countries (except Germany, Austria, France, Belgium, Turkey), or from Canada to the United States of America. They should bear the indication "TWP5"; the letters "PR" (indicating post registered), and the name of the terminal telegraph office in Great Britain or Canada may be omitted, as "TWP5, Schuyler, 1976, Broadway, New York."

The rates for week-end cable letters for onward transmission by post are—For Continent of Europe, etc. (by post from the United Kingdom), 9d. per word, with minimum of 15s. 6d., and for United States of America, etc. (by post from Canada), 7d. per word, with minimum of 12s. 1d.

Wireless Telegrams.

NOTE.—The administration of the "Wireless Telegraphy Act, 1905," was transferred from the Postmaster-General's Department to the Department of the Navy on 6th September, 1915.

Wireless stations, from which telegrams may be exchanged with ships at sea, have been opened for public business at Sydney (hours of attendance, continuous); Melbourne (hours of attendance, continuous); Brisbane (hours of attendance, continuous); Adelaide (hours of attendance, continuous); Perth (hours of attendance, continuous); Hobart (hours of attendance, 9 a.m. to 11 p.m.); Mount Gambier (hours of attendance, Monday to Friday, 9 to 12, 2 to 6; Saturday, 9 to 1; no service Sunday); Broome, W.A. (hours of attendance, continuous); Cooktown (hours of attendance, 6 a.m. to 8 p.m.); Darwin (Northern Territory) (hours of attendance, continuous); Esperance (hours of attendance, 6 a.m. to 1 a.m.); Flinders Island, Tasmania (Monday to Saturday, 9 a.m. to 6 p.m.; no service on Sunday); Geraldton, W.A. (9 a.m. to 11 p.m.); Rockhampton (6 a.m. to 8 p.m.); Roeburne (6 a.m. to 8 p.m.); Thursday Island (continuous); Townsville (continuous); Wyndham, W.A. (Monday to Saturday, 9 a.m. to 6 p.m.; Sunday, 9 a.m. to 10 a.m., 1 p.m. to 2 p.m., and 5 p.m. to 6 p.m.); Port Moresby and Samarai (Papua) (continuous); King Island (Monday to Friday, 9 to 12; 2 to 6; Saturday, 9 to 1; no service on Sunday).

The rates for messages transmitted to or received from ship stations shall be as follows:—

For ordinary messages—(a) Coast station transmitting or receiving charge—(i) Radiotelegrams to or from ships licensed in Australia or New Zealand, 3d. per word; (ii) Radiotelegrams to or from other ships, 6d. per word. (b) Ship station transmitting or receiving charge—(i) Radiotelegrams to or from ships licensed in Australia or New Zealand, 2d. per word; (ii) Radiotelegrams to or from other ships, not exceeding 4d. per word. (c) Land line charge, 1d. per word.

(2) For press messages—(a) Coast station transmitting or receiving charge, 1½d. per word; (b) Ship station transmitting or receiving charge—Not exceeding 4d. per word, as determined by the ship authorities concerned. (c) Land line charge, ½d. per word, odd fractions of one penny to be reckoned as one penny.

(3) For official messages to or from ships of the British or Australian Navies—(a) Coast station transmitting, no charge. (b) There shall be no ship station charge. (c) Land line charge, 1d. per word.

(4) For messages consisting of reports to Lloyd's agents concerning marine casualties and overdue vessels:—(a) Coast station charge, 6d. per word. (b) Land line, 1d. per word. The charges for these messages shall be collected from the addressee.

(5) Commonwealth charges for relaying radiotelegrams, irrespective of the number of coast stations concerned in the relaying—(a) When the ships of origin and of destination are both licensed in Australia or New Zealand, 4d. per word. (b) When only one of the ships concerned, or when neither of the ships concerned is licensed in Australia or New Zealand, 7d. per word.

The total charge for messages transmitted to or from ships shall be paid by the sender. Radiotelegrams exchanged between the Commonwealth and Port Moresby and between the mainland and Flinders Island, or King Island, are subject to the regulations which apply to telegrams within the Commonwealth.

In connection with the counting and charging of radiotelegrams to or from ships, it is to be noted that they are subject to the regulations under the head of telegrams *beyond* the Commonwealth.

Wireless telegrams may be telephoned to the addressees under the conditions prescribed for the transmission of telegrams by telephone, as provided by Telephone Regulations.

Radiotelegrams are delivered at Port Moresby from Monday to Friday, between 9 a.m. and 5 p.m., and on Saturday from 9 a.m. to 1 p.m., but no afternoon delivery on holidays.

Postage is not required on wireless telegrams addressed to Daru and other places in Papua, such postal service being free.

Wireless stations have been established in various islands in the Pacific, and are open for traffic. The service at present is subject to delay. All radiotelegrams must be written in plain English. Delivery charges (if any) collected from the addressees on the Island.

Kawieng (6 to 10 a.m.; 4 to 6 p.m.), rate per word, plus Commonwealth land charge, 4d.; land charge, 1d.; radio relay charge, 4d. Manus (7 p.m. to midnight), 4d., 1d., 4d. Eitape (7 p.m. to midnight), 4d., 1d., 4d. Morobe (6 p.m. to 11 p.m.), 4d., 1d., 4d. Kieta (6 p.m. to 6 a.m.), 4d., 1d., 3d. Madang (6 p.m. to 6 a.m.), 3d., 1d., 3d. Nauru (continuous), 3d., 1d., 3d. Rabaul (continuous), 3d., 1d., 3d. Woodlark Island (6 p.m. to 6 a.m.), 2d., 1d., 2d. Coast station charges—For ships licensed in Commonwealth or New Zealand, 3d.; for other ships, 6d. Ship Station charges—For ships licensed in Commonwealth or New Zealand, 2d.; other ships, not exceeding, 4d.

TELEPHONE REGULATIONS.

Applications for connection with the telephone system must be made to the Deputy Postmaster-General, Brisbane.

All telephone lines, instruments, and fittings in connection with the telephone system, except where otherwise provided by the Regulations, shall be erected and supplied by the Postmaster-General, the cost being borne by the Government, and no persons, except employees of the Department, provided with proper means of identification, are to be allowed to interfere with or make any additions or alterations to any wires, instruments, etc., under the Department's control. In the event of any such interference, the subscriber concerned will be liable to have his line disconnected.

The following shall be the charges payable for each of the different classes of service specified—

In Telephone Networks having a Population of—	Radius of Network with main Exchange as Centre.	MINIMUM ANNUAL CHARGE—		
		For an Exclusive Service.	For each Subscriber or Instrument on a Two-party Service.	For each Subscriber or Instrument on a Three or more Party Service.
	Miles	£ s. d.	£ s. d.	£ s. d.
From 1 to 300 ..	5	3 0 0	2 10 0	2 0 0
„ 301 to 600 ..	5	3 5 0	2 10 0	2 0 0
„ 601 to 1,500 ..	5	3 10 0	2 15 0	2 5 0
„ 1,501 to 4,000 ..	10	3 15 0	3 0 0	2 10 0
„ 4,001 upwards ..	10	4 0 0	3 0 0	2 10 0

Provided that when the number of subscribers to an exchange or network either increases or diminishes to such an extent as to give rise to a higher or lower rental, the same will not be charged until the expiration of one year from the end of the month in which the increase or diminution in the number of subscribers takes place.

For the foregoing charges the Postmaster-General will provide and maintain all necessary Exchange equipment, subscribers' lines not exceeding two miles in length radially, one telephone wall-set per subscriber.

For each effective call originating from a subscriber's instrument the charge will be one penny.

No charge will be made to subscribers for calls received by him.

Accounts for calls will be rendered half-yearly, and must be paid within 14 days.

Statements of calls recorded will be furnished by the Department, upon subscribers' request, at the following charges:—Monthly total, 6d. per statement; daily total for a month, 1s. per statement. Trunk calls—For each statement showing calls to the value of one pound or under, one shilling; statement showing calls to the value of over one pound, one shilling for the first pound, and sixpence for each additional pound or fraction thereof.

Rent payable in respect of any telephone service shall be charged from the date on which the service is ready for use. Except in cases where spare or idle complete lines already exist from the premises of an intending subscriber to the Exchange, in which case rental for six months in advance may be accepted, the first year's rent for any such service shall be paid in advance; and thereafter rent shall be paid half-yearly in advance. Provided, however, that in respect of lines or extensions of lines, the cost of the construction of which will exceed the amount payable as rent for the first year, the subscriber may be called upon to pay in advance, or to enter into an agreement, in a form approved by the Deputy Postmaster-General, to pay rental or charges for calls to such an amount as will cover the cost of construction.

Charitable institutions having for their object the relief of poor and afflicted persons in Australia, which are supported wholly or partly by public subscription, and are approved by the Postmaster-General, shall be charged for lines and any extra instruments half the rates specified in these Regulations.

PUBLIC TELEPHONE BUREAU.—The fee shall be uniformly 2d. for a conversation of three minutes, or part of three minutes, whether the call be made by subscribers or non-subscribers. Public telephone services are now established in all important centres in Queensland. For list thereof, see *Postal Guide*.

Public telephones will be provided at a cab rank on the understanding that if the minimum revenue of £5 per annum be not derived from the use of the telephone the instrument will be removed.

TELEPHONING OF TELEGRAMS.—Subscribers to telephone exchanges may transmit by telephone to any telegraph office which is connected with a telephone exchange messages intended to be further transmitted, or, where practicable, delivered from the telegraph office to the respective destinations of such messages as telegrams; provided they pay the usual cost of such telegrams in addition to the rates for transmission through the telephone.

Where subscribers' premises are situated beyond 2 miles radially from the nearest telegraph office, the service provided for in this Regulation will not be subject to the charges prescribed for telephoning telegrams, but for subscribers situated within two miles radially from the nearest telegraph office, the service will be charged for as provided by Regulation 37.

Subscribers may also, at their option, and on giving written notice to that effect, have telegrams addressed to them forwarded by telephone from the telegraph office of destination to their telephone address, provided that the telegraph office and the subscribers are connected to the same telephone exchange or network; and copies of such telegrams will at the same time be either posted for delivery to their address, or delivered by messenger, as is most convenient to the Department. Such telegrams will be stamped on the face "Transmitted by Telephone."

SHIPPING INTELLIGENCE BY TELEPHONE.—Telegrams advising the movements of shipping may be sent from the various Coast Stations connected by telegraph in any State, and telephoned to any subscriber on application, and on payment of ordinary telegram rates.

Telephone Trunk Lines.—Rates.

TELEPHONE TRUNK LINES.—Lines joining two separate towns, or lines joining Exchanges other than those specified in the Regulations, are classed as trunk lines, and their use shall be charged for as provided hereunder, the charges being calculated upon the actual length of trunk line used:—

For each conversation on lines.		Between 8 a.m. and 7 p.m.		Between 7 p.m. and 8 a.m.	
		First Three Minutes.	Every Additional Three Minutes.	First Three Minutes.	Every Additional Three Minutes.
Not exceeding 10 miles		s. d.	s. d.	s. d.	s. d.
Exceeding 10 miles and up to 20 miles in length		0 2	0 2	0 2	0 2
" 20 " " 30		0 4	0 4	0 4	0 3
" 30 " " 50		0 6	0 6	0 4	0 4
" 50 " " 75		0 8	0 6	0 4	0 4
" 75 " " 100		1 0	0 9	0 6	0 5
" 100 " " 150		1 4	1 0	0 8	0 6
" 150 " " 200		1 10	1 4	0 11	0 8
" 200 " " 250		2 4	1 9	1 2	0 11
" 250 " " 300		2 10	2 1	1 5	1 1
" 300 " " 350		3 4	2 6	1 8	1 3
" 350 " " 400		3 10	2 10	1 11	1 5
" 400 " " 450		4 4	3 3	2 2	1 8
" 450 " " 500		5 0	3 9	2 6	1 11
" 500 " " 600		5 8	4 3	2 10	2 2
" 600 " " 800		6 4	4 9	3 2	2 5

PLACES AND POST TOWNS.

This portion has been specially corrected to date for Pugh's Almanac from the latest official information. Letters addressed to places should have the post town added. The place is first given, then the post town.

Abbadoah	Cunnamulla	Abingdon	Mackay	Ada-creek	Winton
Abbeyleix	Charters Towers	Abor-creek	Clermont	Adaleigh	Bowen
Abbeywood	Wondai	Acacia-creek	North Killarney	Adare	Gatton
Abbotsford	Mackay	Acacia Downs	Aramac	Adavale	Adavale
Abbotsford	Thargomindah	Acaciafield	Bowen	Adelaide Park	Yeppoon
Abenia Downs	Rockhampton	Acacia Glen	Mackay	Adelaide Point	Bowen
Aberdeen Coal Mine	Ipewich	Acacia Ridge	Cooper's Plains	Adelong	Aramac
Aberdeen	Mackay	Acacia Vale	Mirani	Adria Downs	Birdsville
Aberdeen	Bowen	Accommodation-ck	Stanthorpe	Advances Town	Nerang
Aberdeen Creek Charters Towers		Ace Creek	Charters Towers	Afton Downs	Hughenden
Aberfoyle	Rockhampton	Ackers	Charleville	Agate Downs	Townsville
Aberfoyle Station	Torrens Creek	Acland	Oakey	Ageston Flat	Yatala
Aberglassie	Mitchell	Acrobat-creek	Mooloolah	Ageston Plantation	Yatala
Abergowie	Townsville	Acton	Clermont	Ageston	Beenleigh
Abingdon Downs	Gilbert R'r	Ada	Boulia	Agnes Rest	Yengarlie

Agnes Vale	Childers	Ambrose	Gladstone	Arrington Grove	Surat
Agnes Water	Gladstone	Amby	Roma	Arrewhenewa	Mackay
Agricultural Res. Rockhampton		Amby Junction	Roma	Arpee	Woodford
Airdale	Brandon	Amelia Vale	Bowen	Artesian Downs	Richmond
Airdmillan	Clare	Amhurst-creek	Mackay	Arthur's Creek	Mullet Creek
Airdsvale	Gladstone	Amisfield	Augathella	Arthurstone	Ingham
Aitken Flat	Tenterfield	Amoor	Thursday Island	Ascot	Brisbane
Aitkenvale	Townsville	Amosfield	Stanthorpe	Ashburn	Pimpama
Alabama Hill	Charters Towers	Anna Branch	Charters Towers	Ashburnton	Mackay
Alba	Morven	Anakie	Enevald	Ashby-de-la-Zouch	Thargomindah
Alba Siding	Townsville	Anchorcain	Gympie	Ashby Vale	Thargomindah
Albany	Gin Gin	Andersleigh	Gunald	Ashfield	Queentown
Albany-creek	Sunathpine	Andersleigh	Gympie	Ashfield	Ayr
Albany Downs	Mitchell	Andromachie	Bowen	Ashfield	Bundaberg
Albenia Downs	Rollleston	Anduramba	Toowoomba	Ashfield	Rockhampton
Albert Downs	Charters Towers	Angellala	Morven	Ashfield	Ipswich
Albert Park	Charleville	Angledool	St. George	Ashfield	Townsville
Albert River	Benleigh	Angy Angy	Winton	Ashford	Inglewood
Albert River	Burketown	Annandale	Birdsville	Ashford Hill	Gympie
Alberton	Beenleigh	Annerley	Brisbane	Ashgrove	Townsville
Albilbah	Isisford	Annesley	Bundaberg	Ashgrove	Brisbane
Albion	Brisbane	Annie Vale	Mitchell	Ashgrove Plantation	Bundaberg
Albion Downs	Richmond	Annie Vale	Townsville	Ashgrove Station	Canal Creek
Albion Vale	Aramac	Ansbrough	Warwick	Ashkirk	Bundaberg
Albionville	Bundaberg	Anthony	Ipswich	Ashland	Mackay
Albro	Clermont	Antil Plains	Townsville	Ashlea	Jondaryan
Albury	Charleville	Antigua	Gympie	Ashmore	Southport
Alderbury	Cooktown	Antrim	Townsville	Ash Mount	Muckadilla
Alderboran	Rockhampton	Aorangi	Crow's Nest	Ash Park	Ipswich
Alderley	Brisbane	Apex Downs	Rockhampton	Ashton Grove	Surat
Aldershot	Maryborough	Apex Creek	Rockhampton	Ashtonville	Cairns
Alderton	Port Douglas	Apis-creek	Rockhampton	Ashwell	Rosewood
Aldingham	Townsville	Appallan	Maryborough	Ashwood	Mt. Dapilly
Alexandra	Mackay	Apple Cross	Townsville	Asmus	Cooktown
Alexandra	Townsville	Applegarth	Rockhampton	Aspasia	Townsville
Alexandria Creek	Millchester	Appleoff	Stanthorpe	Aspley	Brisbane
Alexandra River	Thursday Isld	Applethorpe	Stanthorpe	Aspley	Tewantin
Alford	Ipswich	Apple-tree-creek	Childers	Assmanshausen	Warwick
Alford Plantation, Maryborough		Apple-tree Flat	Miles	Assynt	Two-Mile Gympie
Alfred Village	Ipswich	Apple Vale	Rockhampton	Astcockton	Tent Hill
Alfred	Rockhampton	Aprapa Creek	Mt. Cotton	Aston Park	Yandilla
Alice Brook	Maryborough	Ansley-creek	Rockhampton	Athelstane Range	Rockhampton
Alice Downs	Morven	Apunyal	Dalby	Atherton	Rockhampton
Alice River	Rockhampton	Arabaley Creek	Kapnangur	Atherton	Cairns
Alan	Warwick	Arabella	Morven	Athol	Toowoomba
Allandale	Beaudesert	Aramac	Barcaldine	Atkinson's Lagoon	Lowood
Allandale	Mackay	Aramac Station	Barcaldine	Auburn	Chinchilla
Allandale	Charters Towers	Aramara	Maryborough	Auburn Junction	Gayndah
Allan's Creek	Woodhill	Arabanga	Maryborough	Aubigny	Oakey
Allandale	Morven	Aratula	Engelsburg	Auchenflower	Toowong
Allen's Creek	Boonah	Arboun	Mungana	Auchnacroitch	Mackay
Alligator-creek	Mackay	Arcaida Downs	Springure	Augathella	Augathella
Alligator Creek	Rockhampton	Archbank	Roma	Augustus Downs	Cloncurry
Alligator Rock	Cooktown	Archer's Cattle Station		Aurora	Maryborough
Allingham	Townsville	Archer Park	Rockhampton	Austral Downs	Cloncurry
Allington	Walkerstown	Archer Point	Cooktown	Authoringa	Charleville
Allora	Allora	Archhookoora	Kingaroy	Avenel	Roma
Alloydune	Upper Coomera	Arcturus Downs	Springure	Avingfield	Townsville
All Nations	Clermont	Arden	Warwick	Avington	Isisford
Allsprings	Highfields	Arden	Warwick	Avoca	Bundaberg
Alma	Rockhampton	Arden	Warwick	Avoca	Mackay
Alma Vale	Mt. Morgan	Arden	Warwick	Avoca	Rockhampton
Almaden	Cairns	Arden	Warwick	Avoca	Cooktown
Almond Hill	Rockhampton	Arden	Warwick	Avoca Creek	Esik
Alomaba	Cairns	Arden	Warwick	Avoca Plantation	Townsville
Alroy Downs	Cloncurry	Arden	Warwick	Avondale	Cunnamulla
Alroy	Longreach	Arden	Warwick	Avondale	Bundaberg
Alpha	Rockhampton	Arden	Warwick	Avon Downs	Clermont
Alpha Plantation	Maryborough	Arden	Warwick	Avon Farm	Mackay
Alpha Station	Rockhampton	Arden	Warwick	Aytraydo	Eulo
Alpha Sawmills	Rockhampton	Arden	Warwick	Ayr	Townsville
Alpine Grange	Ramsay	Arden	Warwick	Ayrshire Downs	Winton
Alsa	Normanton	Arden	Warwick	Ayrshire Park	Rockhampton
Alsatia	Mackay	Arden	Warwick	Ayton	Cooktown
Altamont	Ayr	Arden	Warwick	Baanbooran	Miriam Vale
Altan Downs	Rockhampton	Arden	Warwick	Baarmutha	Longreach
Alvalaigh	Bowen	Arden	Warwick	Babbuloora	Morven
Alvamoor	Gympie	Arden	Warwick	Babinda Creek	Cairns
Amaroo	Boulia	Arden	Warwick	Back-creek	Toowoomba
Amathalla	Charleville	Arden	Warwick	Back Plains	Clifton
Amberly	Ipswich	Arden	Warwick	Baddow	Maryborough
Amble	Condamine	Arden	Warwick	Baders	Innisfail
Ambo	Mt. Burrum	Arden	Warwick	Badgin	Birkdale
Ambrolia	Mitchell	Arden	Warwick		

Bagemuhl	Fernvale	Bang Bank	Cloncurry	Bassett	Mackay
Bagnall Green	Rockhampton	Bangshaw	Gympie	Basuto	Mitchell
Bagool	Bundaberg	Banks Pocket	Gympie	Batavia Downs	Normanton
Bainbilla	Yuelba	Banksia	Yaamba	Batavia River Thursday Island	
Baffle-creek	Bundaberg	Banksia Plains	Yaamba	Bathampton	Clermont
Baillie's	Leyburn	Ban Lagoon	Yaamba	Bath Creek	Clermont
Bailey's Creek	Port Douglas	Banna	Cairns	Battle Camp	Cooktown
Bairdville	Thursday Island	Bannockburn	Yaamba	Bauhina	Duaringa
Bajool	Gladstone	Bannockburn	Beenleigh	Bauhina Downs	Duaringa
Baker's Creek	Mackay	Banopan	Gayndah	Bauhina Vale	Taroom
Baker's Creek	Herberton	Banyan	Cardwell	Baupal	Tiaro
Bakerville	Watsonville	Banyo	Nudgee	Bawoing	Cloncurry
Baking-board Siding	Miles	Barabon	Hughenden	Bayfield	Banana
Balaclava	Rockhampton	Baradeen	Charleville	Bayrick	Augathella
Balaclava Island	Pt. Alma	Barakula	Chinchilla	Bayswater	Normanton
Balagna	Surat	Baralba	Rannes	Bayswater	Brisbane
Balamona	Fernvale	Baramba	Goomeri	Beaconsfield	Ilfracombe
Balbinlie	Ingham	Barangah	Duaringa	Beaconsfield	Roma
Balborra	Mackay	Bararundah	Boolburra	Beagh	Nanango
Balburin	Gladstone	Baratria	Winton	Beagle Park	Laidley
Balcombah	Marlborough	Baratta	Ayr	Beak's Selection	Cannoona
Bald Hill	Macalister	Baratta Creek	Townsville	Beasley	Barnes' School
Bald Hills	Bald Hills	Barbara Plains	Charleville	Beanmanor	Miriam Vale
Baldmere	Mackay	Barbu	Springure	Bea	Nanango
Bald Mountain	Stanthorpe	Barcalaine	Barcalaine	Beardie Lagoon	St. George
Bald Nob	Landshorough	Barcalaine Station	Barcalaine	Beauesert Station	Macinlay
Bald Ridges	Ipswich	Barclay Downs	Burketown	Beauesert	Beauesert
Balfie's-creek	Charters Towers	Barclay Swamp	Burketown	Beaufort	Clermont
Balfour Lagoons	Cressbrook	Barcoola	Noondra	Beaumont	Mackay
Balgowan Colliery	Oakey	Barcoorah	Aramac	Beauraba	Pittsworth
Balgownie	Toowoomba	Barldoothulla	Charleville	Becklund	Yeppoon
Balgownie	Clermont	Barree	Mt. Morgan	Beddenham	Augathella
Ballaby	Townsville	Barendella	Charleville	Beddome	Gladstone
Ballakinagg	Ipswich	Barenva	Hughenden	Bedford	Maryborough
Ballandean	Stanthorpe	Barheld	Banana	Bedford Camp	Girofla
Ballandine	St. George	Bargara	Bundaberg	Bedford Creek	Cardwell
Ballandool	Ditranbandi	Barilla	Emerald	Bedford's Crossing	Blackwater
Ballara	Cloncurry	Barinsloe	Gladstone	Bedourie	Boulia
Ballard	Springbluff	Barlathulla	Charleville	Beebab	Kilcoy
Ballard's Camp	Toowoomba	Barker's Creek	Nanango	Bebo	Stanthorpe
Ballaroo	Roma	Barlyne	Gayndah	Beechal	Charleville
Ballast Siding	Cooktown	Barmarree	Rockhampton	Beecher	Gladstone
Ballater	Drayton	Barnea	Rockhampton	Beechmount	Nerang
Ballindalloch	Hughenden	Barmerfield	Brookfield	Beech Mountain	Tambourine
Ballindary	Bundaberg	Barmoyea	Yeppoon	Beedon	Gundiah
Ballindinnis	Tairo	Barmundoo	Gladstone	Beefwood	Muttaborra
Ballingal	Mackay	Barnabanga	Taroom	Benam Range	Gympie
Ballingrobe	Macalister	Barnabango	Roma	Beendora	Tewantin
Ballingry	Woowoonga	Barnciluth	Chinchilla	Beenleigh	Beenleigh
Ballinrush	Mackay	Barneeda	Tambo	Beerburum	Caboolture
Balloranga	Goondiwindi	Barnesmore	Toowoomba	Beerwah	Caboolture
Balonne River	St. George	Barnes' School	Childers	Beetha	Port Douglas
Balls Creek	Homebush	Barney Downs, N.S.W.	Warwick	Beetoota	Windorah
Ballugan	Miva	Barney View	Beauesert	Beeva	Ingham
Ballybrack	Mackay	Barngo	Charleville	Behans	Cairns
Ballymenagh	Westbrook	Barside	Ingham	Beh	Oakey
Ballymoney	Glennagle	Barnwood	Inglewood	Belah	Dalby
Ballyreel	Mackay	Barolin	Bundaberg	Belamba Creek	Gympie
Bali Pocket	Cairns	Baronga	Goondiwindi	Beleura	Umbirram
Balmoral	Brisbane	Baronta	Prairie	Belford	Woodford
Balmoral	Banana	Baroom	Gladstone	Bellingra	Cunnamulla
Balmoral	Mackay	Baroonda St.	Taroom	Bellivah	Beenleigh
Balmoral	Mitchell	Baroondah	Roma	Bell	Dalby
Balmy Hills	Springure	Baroona	Cunnamulla	Bella	Westwood
Balnagowan	Rockhampton	Baroon Falls	Montville	Bellavale	Nanango
Balnoon	Tairo	Barramunda	Calliope	Bell Bird	Nanango
Balanad	Winton	Barrett's Bend	Rockhampton	Belldeen	Banana
Baltaiba	Rockhampton	Barret's	Cooktown	Belle Haven	Woodford
Baltimore	Mt. Walker	Barrie Plantation	Mackay	Bellemount	Allora
Baltunglass	Ingham	Barrine	Cairns	Bellevue	Capella
Bamaroa	Goondiwindi	Barringha	Townsville	Bellevue	Roma
Bamford	Cairns	Barrington, N.S.W.	Cunnamulla	Bellevue	Maytown
Bamoyea	Townsville	Barrington	Towers	Bellevue Plantation	Bundaberg
Bambaroo	Townsville	Barron River	Cairns	Bellevue	Ipswich
Bamparoo	Townsville	Barrow Mount	Westbrook	Bellenden-Ker	Cairns
Banana	Gladstone	Barr's Scrub	Beenleigh	Bellenden Plains	Cardwell
Banana Station	Gladstone	Barrowa	Noondra	Bellfield	Bowen
Ban Ban	Gayndah	Bartle Frere	Moolaba	Bellfield	Caboolture
Banchory	Clermont	Barwon	Mungindi	Bellgreen	Goondiwindi
Bando	Charleville	Barwon Park	Blackwater	Bellgrove	Townsville
Bandon	Gayndah	Barwood	Gayndah	Belli-creek	Emundi
Bandy Andy	St. George	Basalt Downs	Townsville	Belli Park	Emundi
Baneda	Tambo	Baslisk	Innisfail	Bell Kate	Townsville
Bangall-creek	Muttaborra	Basin	Townsville	Bell Kate	Kynuna
Bang Bang	Donor's Hill	Basin-creek	St. Lawrence	Bellmadithy	Crow's Nest

Bell's Creek.....	Mackay	Big Ridge.....	Blantyre	Blanchview.....	Helidon
Bell's Hill.....	Murphy's Creek	Biggigan.....	Boonah	Blandenburg.....	Winton
Bellwood.....	Traveston	Biggsdale.....	Mt. Perry	Blandon.....	Gayndah
Belmaduthy.....	Mt. Perry	Bilboa.....	Macalister	Blaney.....	Aramac
Bellmere.....	Caboolture	Bilbula.....	Gayndah	Blantyre.....	Ipswich
Belmont.....	Belmont	Billa Billa.....	Dalby	Blarney.....	Gin Gin
Belmont.....	Jimbour	Billaboo.....	Bogantungan	Blaxland.....	Dalby
Belmont.....	Rockhampton	Bilanga.....	Tweed Heads	Blaxland's Ridges	Toowoomba
Belmore.....	Croydon	Billincooba.....	Yatala	Blencee.....	Tiaro
Belmore.....	St. George	Billinudgel.....	Tweed River	Blenheim.....	Bowen
Belrose.....	Morven	Billy Boa.....	Bogantungan	Blenheim.....	Laidley
Belthorpe.....	Woodford	Billybong Siding.....	Bundaberg	Blechington Park, Chrs. T'wrs,	
Belton Grange.....	Copperfield	Bimbah.....	Longreach	Bleechington.....	Charters Towers
Belvoir.....	Tallebudgera	Bimbam.....	Rockhampton	Bli Bl.....	Nambour
Belyando.....	Clermont	Bimerah.....	Longreach	Bli Bli.....	Mt. Cannindah
Bemerside.....	Ingham	Binbirrim.....	Kilkivan Junction	Bligh Wood.....	Roma
Bemersyde.....	Bundaberg	Bindango.....	Roma	Bligh's Creek.....	Roma
Benair.....	Kingaroy	Bindelbango.....	Mitchell	Blina.....	Longreach
Benanga Hut, Welltown.....		Bindle.....	St. George	Blincee.....	Townsville
Benaraby.....	Gladstone	Bindle-creek.....	Surat	Blind-creek.....	Rockhampton
Benares.....	Artilalah	Bingara.....	Eulo	Blinkbonnie.....	Warwick
Benarkin.....	Benarkin	Bingera R.S.....	Bundaberg	Blinkbonnie.....	Ipswich
Benbray.....	Roma	Bingera Pltn.....	Bundaberg	Blister Hill.....	Clermont
Bendalong.....	Charleville	Bingham.....	Maryborough	Bloodwood Park.....	Adavale
Bendena.....	Morven	Bingie.....	Condamine	Bloomfield.....	Cooktown
Bendee.....	Dalby	Binjour.....	Gayndah	Bloomfield.....	Rockhampton
Bendee Downs.....	Bollon	Binmore.....	Stanwell	Bloomfield Hill.....	Goondiwindi
Bendemere.....	Yuelba	Binoorlick.....	Clifton	Bloomfield River.....	Cooktown
Bendle Creek.....	Yeuiba	Birara.....	Esk	Bloomingdale.....	Meringandan
Bengal.....	Rockhampton	Bird Island.....	Ayr	Bloomsbury.....	Bowen
Bengalla.....	Warwick	Birdsville.....	Adavale	Bloomsbury.....	Gladstone
Benholme.....	Mackay	Biriman.....	Blair Athol	Blossom Grove.....	Geham
Benigi.....	Goondiwindi	Birkdale.....	Brisbane	Blue Forest.....	Springsure
Benlidi.....	Blackall	Birkhead.....	Tambo	Blue Gates.....	Mt. Burrum
Ben Lomond.....	Bowen	Birkwood.....	Ipswich	Blue Mountain.....	Rockhampton
Benmore.....	Nerang	Birnam.....	Toowoomba	Blue's Tank.....	Bollon
Benna Burra.....	Nerang	Birracannia.....	Mt. Burrum	Bluestone.....	Bell
Bennett's Creek.....	Beaudesert	Birrilee.....	Bowen	Bluewater-creek	Charters T'wrs.
Bennoble.....	Logan Village	Birregurra.....	Condamine	Bluff.....	Adavale
Benooroo.....	Maryborough	Birrie.....	Nerang	Bluff.....	Gympie
Benopai.....	Gladstone	Birrie Birrie.....	Springsure	Bluff.....	Blackwater
Benowa.....	Southport	Birru.....	Rosewood	Bluff.....	Bundaberg
Benstorp.....	Pialba	Birthumba.....	Bundaberg	Bluff Colliery.....	Rockhampton
Benvenue.....	Mackay	Birtley.....	Springsure	Bluff Diggings	Charters Towers
Benvie, Belford.....	Caboolture	Birt's Siding.....	Murrarie	Bluff Downs.....	Charters Towers
Benvorlick.....	Greenmount	Bitharriba.....	Dalby	Bluff Hill.....	Beaudesert
Benyala.....	Inglewood	Blackadder.....	Clermont	Blunder.....	Oxley
Berana.....	Cairns	Blackall.....	Blackall	Blyright.....	Westwood
Beranga.....	Surat	Blackall Range.....	Landsborough	Blythedale.....	Roma
Berat.....	Allora	Blackboy Creek.....	Barcardine	Blythland.....	Condamine
Bereberinga.....	Townsville	Blackbull.....	Normanton	Boah.....	Oakey
Beresford.....	Clermont	Blackbutt.....	Blackbutt	Boah Peak.....	Oakey
Bergin.....	Toowoomba	Blackdown.....	Cooktown	Boali.....	St. George
Berginside.....	Goombungee	Black Duck Creek.....	Gatton	Boam.....	Gladstone
Berkley Selection.....	Richmond	Blackfellow's Creek.....	Cairns	Boar Pocket.....	Cairns
Berlin.....	Townsville	Blackfellow's Creek.....	Gatton	Boat Camp.....	Rockhampton
Berry Park.....	Lyndhurst	Blackfellow's Gully.....	Rockhampton	Boatman.....	Morven
Berseker.....	Rockhampton	Black Flat.....	Graodchester	Boat Mountain.....	Murgon
Bertiehaugh.....	Thursday Is.	Black Gin-creek.....	Rockhampton	Bobawaba.....	Bowen
Beta.....	Rockhampton	Black Gin's Leap.....	Mitchell	Bobiberon.....	Gladstone
Bethania.....	Bethania	Black Gully.....	Toowoomba	Bookhardt.....	Surat
Bethear.....	Inglewood	Black Hills.....	St. George	Boccombina.....	Gladstone
Bethecurrabba.....	Goondiwindi	Black Jack.....	Charters Towers	Bodegrove.....	Toowoomba
Bethel.....	Drillham	Blackmire.....	Rockhampton	Bodindeb.....	Childers
Bethesada.....	Beenleigh	Blackmount.....	Tiaro	Bodumba.....	Warwick
Betoota.....	Windorah	Black Ridge.....	Clermont	Bogandilla.....	Jackson
Betts Creek.....	Pentland	Black River.....	Townsville	Bogantungan.....	Emerald
Beverley.....	Stanthorpe	Blackrock.....	Mackay	Bogantvillea Pk.....	Yaamba
Bexley.....	Longreach	Black Sams.....	Cloncurry	Bogarilla.....	Mitchell
Biarra.....	Esk	Black Snake.....	Kilkivan	Bogendina.....	St. George
Biboohra.....	Cairns	Black Snake Ck.....	Goombungee	Bog Hole.....	Pialba
Bilton.....	Townsville	Black Springs.....	Highfields	Bogie.....	Bowen
Biddenham.....	Augathella	Blackstone.....	Ipswich	Bogimba.....	Maryborough
Biddston.....	Oakey	Black Swamp.....	Chinchilla	Boggo.....	Brisbane
Biddidaba Ck.....	Logan Village	Black Waterholes.....	Mitchell	Boggy-creek.....	Brisbane
Bideford.....	Beenleigh	Blackwall.....	Ipswich	Bogunda.....	Townsville
Bidwell.....	Maryborough	Blackwater.....	Rockhampton	Bohea.....	Duaringa
Bierbank.....	Charleville	Bladensburg.....	Winton	Bohemia Downs.....	Townsville
Biggenden.....	Mungar	Blair.....	Ipswich	Bohle-creek.....	Townsville
Bigge's Camp.....	Grandchester	Blair Athol.....	Clermont	Bohlevale.....	Townsville
Big Hills.....	Caboolture	Blair Avon.....	Rockhampton	Boiling Pot.....	Clermont
Big Oakey.....	Cooktown	Blairgowrie.....	Jericho	Boisdale.....	Nanango
Big Pocket.....	Goodna	Blair Hills.....	St. George	Boldon.....	Mackay
Big Reef.....	Forsyth	Blairmuck.....	Muckadilla	Boldon Siding.....	Mackay
				Boiger Plains.....	Imbil

Bolingbroke	St. Lawrence	Boonoo Boonoo	Stanthorpe	Boxton, Coonleah	Dalby
Bollier	Gympie	Boora Mugga	Oakey	Boxvale	Cooktown
Bolton	Mitchell or St. George	Booral	Maryborough	Boyanda	Miles
Boliva Plains	Gympie	Booral	Miles	Boylard	Canungra
Bolonga	Dalby	Booralga	Cooktown	Boyne-creek	Duaringa
Bolton	St. George	Boorallea	Ipswich	Boynedale	Gladstone
Bolwarra	Thorfborough	Boorama	Herberton	Boynehut	Jimbour
Bombandy	Clermont	Boorara	Thargomindah	Boyne Island	Gladstone
Bombine	Goondiwindi	Boorba	Rockhampton	Boyne Reefs	Gladstone
Bompa	Many Peaks	Boori	Kavenswood	Boyne River	Gladstone
Bonahaga	Warwick	Boorimberra	St. George	Boyneside	Nanango
Bon Accord	Dalby	Boorira	Cunnamulla	Bracalba	Caboolture
Bon Accord Group	Gayndah	Boorimba	Maryborough	Braceborough	Charters Towers
Bonathorne	Goondiwindi	Booroom	Gladstone	Bracewell	Mt. Larcombe
Bona Vista	Mitchell	Booroonbini	Yaamba	Bracker	Warwick
Bonclody	Tiaro	Booroonby	Jimbour	Brackhill	Barcaldine
Bondoola	Rockhampton	Booroodarra	Blackwater	Bracklunn	Rockhampton
Bonebrookit	St. George	Boorooranga	Goondiwindi	Bradley's Creek	Taroom
Bong Bong	Mirani	Boort	Charleville	Braemar	Warra
Bong Gola	Rockhampton	Bootawa	Caboolture	Braemar-creek	Dalby
Bongeen	Oakey	Boothulla	Charleville	Braemar Forest	Dalby
Bongo	Amby	Bootharh	Isis Junction	Braeside	Dalveen
Bongmollow	Gundiah	Booval	Ipswich	Braeside	Rockhampton
Bonna Plantation	Bundaberg	Boowoogum	Kilkivan	Brasla	Beaudesert
Bonna Vonna	Cunnamulla	Booyal	Childers	Brampton	Brandon
Bonna Vonna	Morven	Boyppe	Tiaro	Bramstone	St. George
Bonnie Doon	Blackall	Bora Creek	Milmeran	Branch-creek	Strathpine
Bonnie Downs	Townsville	Borailga	Cooktown	Brandon	Ayr
Bonington Park	Hughenden	Borallon	Ipswich	Brandy Creek	Proserpine
Bonogan Ck.	Mudgeeraba	Boralong	Cunnamulla	Brandy Gully	Ipswich
Bonshaw	Texas	Boree	Hughenden	Brangston	Chinchilla
Bonus Downs	Mitchell	Boree-creek	Blackall	Bransby	Nocundra
Bon Vale	Murphy's Creek	Boreen Pt.	Pomona	Branscombe	Mackay
Bony Mountains	Warwick	Borella	Stanthorpe	Branyan	Bundaberg
Bonyumba	Dalby	Borilla	Rockhampton	Brassall	Ipswich
Boobara	Eulo	Borilla	Rockhampton	Bray	Bundaberg
Boobigan	Neerang	Borimba Creek	Gympie	Bray Meadows	Ingham
Boobygan	Kilkivan	Bororen	Bundaberg	Brayton	Harrisville
Boodua	Kingsthorpe	Borrie	Eton	Breadalbane	Bowen
Boogal	Isis Junction	Borroloola	Cloncurry	Breakfast-creek	Brisbane
Boogooranga	Goondiwindi	Bosen's Creek	Millchester	Breakfast Ck. Stn.	Palmerston
Boole	Nanango	Boston	Townsville	Breeza	Townsville
Boolinbar	Nanango	Bosworth	Charters Towers	Breeza Plains	Laura
Bookookoora	Warwick	Botheerambo	Blackwater	Brenda	Dirraubandi
Boolaba	Cairns	Bottle Forest	Nanango	Brewery-creek	Clermont
Boolangalla	Townsville	Bottle-tree-creek	Condamine	Brewery Plain	Copperfield
Boolarwell	Goondiwindi	Bottle-tree Plain	Macalister	Brewyer	Kilkivan
Boolboonda	Bundaberg	Bottle-tree View	Taroom	Brian's Pastures	Gayndah
Boolburra	Rockhampton	Bouldercombe	Rockhampton	Bribie Island	Landsborough
Boolburran	Gladstone	Boulder Creek	Mt. Morgan	Bribie View	Caboolture
Booleroo	Ingham	Boulderton	Rockhampton	Brickfield Ridge	Gympie
Boogal	Eidsvold	Boundary	Capella	Brick Hill	Toowoomba
Boogillar	Dirranbandi	Boundary Creek	Eidsvold	Bridgestowe	Goondiwindi
Booilival	Warwick	Boundary Plains	Clifton	Bridge-creek	Dalby
Boooloonoo	Rockhampton	Boundary Stn.	Rockhampton	Brigeland	St. George
Boomalah	Tewantin	Boulia	Winton	Bridges (late Ninderry)	Yandina
Boomerah	Yeulba	Bourabong	Charters Towers	Bridgewater	Cloncurry
Boomarra	Townsville	Bourke's Flat	Mt. Morgan	Brie Brie	Cardwell
Boombah	St. George	Bourke's Tank	Winton	Briffney-creek	Gladstone
Boombala	Miles	Bow-creek	Eulo	Brigalow	Dalby
Boombera	St. George	Bowen	Bowen	Brigalow Creek	Coodamine
Boomerang	Herberton	Bowen Creek	Rockhampton	Brigalow Gully	Warwick
Boomerang Lagoons	Walkerston	Bowen Island	Townsville	Brigalow Vale	Dairyville
Boompa	Mungar	Bowen Cattle Stn.	Charleville	Brightly	Mackay
Boomun	Dalby	Bowen Downs	Aramac	Brightnook	Roma
Boonah	Ipswich	Bowen Hills	Brisbane	Brighton Downs	Winton
Boonanger	Goondiwindi	Bowenla	Cairns	Brighton Hills	Kilcoy
Boonara	Kilkivan	Bowen Plains	Bowen	Brightview	Lowood
Boonarga	Warra	Bowen River	Bowen	Brigooda	Wondal
Boonaroo	Maryborough	Bowens	Cairns	Brinda	Boulia
Boonberry	Taroom	Boweralmalma	St. George	Brindgreiba	Hungerford
Boondandilla	Pittsworth	Bower Bird	Cloncurry	Bringabilly	Pittsworth
Boondah	St. George	Bowie	Rockhampton	Bringaburn	Chinchilla
Boondoo	St. George	Bowlee	Clermont	Bringsop	Roma
Boondoola	Rockhampton	Bowling Green	Maryborough	Brisbane Valley Junction	Ipswich
Boondooma	Wondal	Bowman's	Ipswich	Bristol	Barcaldine
Boondoon	Adavale	Bowra	Charleville	Britannia	Charters Towers
Boondoonarra	Rockhampton	Box Creek	Charleville	Brixton	Saltern
Boonnenne	Kingaroy	Boxgrove	Yeulba	Brixworth, Acacia Ck.	Killarney
Boongana	Mackay	Box Gully	Bellevue	Broadlands	Bowen
Boongarry	Mt. Morgan	Boxhill	Warwick	Broadlees	Bedbank Plains
Boongarry	Bundaberg	Boxland	Leyburn	Broadmarsh	Yeulba
Boongoondoo	Jericho	Boxley	Miles	Broadmead	Macalister
Booningba	Neerang	Boxmoor	Grantham	Broadmeadows	Rockhampton
Boonmoo	Cairns				

Broadmere	Taroom	Budgeree Gar.	Rockhampton	Burloo	Normanton
Broadmount	Rockhampton	Buellah	Maryborough	Burmandoo	Condamine
Broadsound	St. Lawrence	Bueno Vista	Landsborough	Burna	Gladstone
Broadwater	Nanango	Buffalo Valley	Carrington	Burnabilla	Cunnamulla
Broadwater	Duaringa	Bular	Kilkivan	Burn Brae	Mackay
Broadwater	Woolloongabba	Bulduk Pk.	Capella	Burncliff	Springhurst
Broadwater Crossing Stanth'pe		Bulgroo	Adavale	Burncliff	Chinchilla
Brookhill	Baraldine	Bulguil	Plaiba	Burnett Creek	Boonah
Brolen River	Bowen	Bulimba	Brisbane	Burnett Heads	Bundaberg
Bromby	Proserpine	Bulimba	Thornborough	Burnett River	Gayndah
Bromby Park	Bowen	Bulimbaholm	Beenleigh	Burngrove	Rockhampton
Bromelton	Beaudesert	Bullabura	Cairns	Burnham Range Logan Village	
Bromfleet	Logan Village	Bullall	Muigon	Burnside	Kilkivan Junction
Bronte	Ingham	Bullaby	Pentland	Burnside	Laidley
Brookdale	Burketown	Bullamon	St. George	Burntcoat	Charters Towers
Brookend	Roma	Bullawarrie	St. George	Burnt Yards	Jundah
Brookfield	Bowen	Bullery	Clermont	Burnuga	Miles
Brookfield	Indooroopilly	Bullwallah	Clermont	Burpengary	Caboolture
Brookfield	Ingham	Bulli-creek (r.o.)	Clermont	Burra	Townsville
Brookhill	Townsville	Bullock Creek	Cairns	Burra Burra	Rockhampton
Brookland	Cardwell	Bulloo Downs	Thargomindah	Burra Burri	Chinchilla
Brookland	Jimbour	Bullyard (r.o.)	Bundaberg	Burrabun	Cloncurry
Brookland Bridge	Beaudesert	Bully Creek	Bowen	Burra Mugga	Oakey
Brooklands	Kingaroy	Bulunga	Cloncurry	Burranba	Goondiwindi
Brooklands	Stanthorpe	Bulwer	Brisbane	Burrandilla	Charleville
Brooklands	Woodhill	Bum Bum	Toowoomba	Burrandowan	Macalister
Brooklawn	Ayr	Bumpa	Maryborough	Burranlea	Inglewood
Brookleigh	Townsville	Bunavon	Rockhampton	Burrenbring	Mackay
Brooklyn	Toowoomba	Bunburra	Ipswich	Burrum	Maryborough
Brooks' Camp	Townsville	Bundaberg	Bundaberg	Burru Hill	Rockhampton
Brookstead	Pittsworth	Bunda Bunda	Townsville	Burslem	Muttaharra
Brook's Valley	Wallangarra	Bundabinnia	Thargomindah	Burton	Westbrook
Brooktown	Oakey	Bundabilla	Wowan	Burton Downs	Mackay
Brookvale Hill	Caboolture	Bundall	Southport	Burunga	Miles
Brookville	Ravenswood	Bundaleer	Bollon	Burutu	Brisbane
Brookwood	Muttaharra	Bundamba	Ipswich	Bury's	Mooloolah
Brooloo	Gympie	Bundarh	Allora	Bushfield	Ingham
Broom-creek	Maryborough	Bundi	Taroom	Bush Home	Gayndah
Broomfield Hills	Goondiwindi	Bundi	Yeulba	Bushley	Rockhampton
Broomhill	Waterford	Bundilla	Eulo	Bush View	Toowoomba
Broomhall Range, Maryborough		Bundorin	Richmond	Bushy Park	Beulia
Brooweena	Brooweena	Bundoora	Tewantin	Bussey's View	Herberton
Brooyar	Gympie	Bunerba Skidg.	Mt. Morgan	Bustard Head	Gladstone
Brother's Farm	Mackay	Bunern	Mt. Morgan	Bustard Plains	Burketown
Broughton	Charters Towers	Buneroo	St. George	Bustard Park	Cooktown
Brovina	Chinchilla	Bungaban	Miles	Busthinia	Rockhampton
Brownlow Hill Charters Towers		Bungadoo	Bundaberg	Butcher's Creek	Pearamon
Brown Ridge	Tiaro	Bungalien	Cloncurry	Butcher's Creek, Rockhampton	
Brown's Creek	North Arm	Bungandaroo	Yeppoon	Butcher's Gully	Coollarra
Brown's Crossing	Esik	Bungaree	Townsville	Butcher's Hill	Cooktown
Brown's Holme	Highfields	Bungeranna	Bogantungan	Butree	Duchess
Brown's Plains	Cooper's Plains	Bungeworgorai	Roma	Buzacott's	Toowoomba
Brown's River	Rockhampton	Bungie	Townsville	B. X. Camp	Toowoomba
Brower	Gympie	Bungil-creek	Roma	Byabra Plains	Townsville
Broxburn	Pittsworth	Bungundarra	Rockhampton	Byan Burno	St. George
Brucedale	Roma	Bungunya	Goondiwindi	Byandra	Ingham
Bruff Hill	Beaudesert	Bunjaraburra	Malanda	Bycroft's	Ipswich
Brumby Downs Thargomindah		Bunjurgen	Boonah	Byer	Mackay
Brunel Downs	Morven	Bunker Island	Bundaberg	Byerston	Cooktown
Brunette Downs	Cloncurry	Bunker's Hill	Toowoomba	Byerwin	Clermont
Brush-creek	Stanthorpe	Bunna Wana	St. George	Byie	Gayndah
Brushy-creek	Bundaberg	Bunya	Strathpine	Byfield	Yeppoon
Brushy Park	Dalby	Bunya Creek	Gympie	Bylong	Richmond
Bryden	Fernvale	Bunya Glen	Jondaryn	Bymont	Roma
Bryerfield	Townsville	Bunya Mountain	Dalby	Bynoe	Townsville
Brymaroo	Jondaryn	Bunya Park	Dalby	Byrene	Tiaro
Brynog	Surat	Burdebang	Mitchell	Byrgenna	Tambo
Buarba	Gatton	Burdekin's	Warwick	Byrne's Station Thornborough	
Bucaroo	Koomala	Burdekun	Charters Towers	Byrnestown	Degilbo
Bucca	Bundaberg	Bonanga	Warwick	Byzomine	Cloncurry
Buccan	Logan Village	Buranda	Woolloongabba	Byron Downs	Cloncurry
Buchanan Farm	Mackay	Burenda	Augathella	Byzantium	Mitchell
Buckamara Creek Pipe Clay Ck.		Burgessvale	Townsville		
Buckcastle	Bald Hills	Burgha Burgha	St. George		
Buckey's Creek	Augathella	Burgorah	Surat		
Buckinban	Rockhampton	Burgool	Dalby		
Buckingham Downs	Duchess	Burgose	Dalby		
Bucklanda	Nanango	Burgowan	Maryborough		
Buckley	Dalveen	Burgoyne	Jericho		
Buckley River	Boulia	Burketown	Burketown		
Bucknell	Rockhampton	Burke's Tank	Hughenden		
Bucksteep	Goombungee	Burligh	Burligh		
Buddi	Beaudesert	Burleigh	Richmond		
Buddicarrabi	Inglewood	Burleigh Heads	Boilingba		
Buderim Mt.	Woombye	Burlington	Nerang		

Caffey	Gatton	Candle Mountain	Beerwah	Carraba	Miles
Cairdbeign	Springhurst	Cania	Many Peaks	Carrabulla	Townsville
Cairnhill	Pimpama	Canindah	Bundaberg	Carrangarra	Tambo
Cairns	Cairns	Caninia	Gympie	Carrara	Nerang
Cairns Inlet	Cairns	Cannibal-creek	Cooktown	Carrara	Gladstone
Cairo	Bollon	Canning-creek	Warwick	Carrigowan	Mackay
Caithness	Hughenden	Canning Downs	Warwick	Carrington	Ipswich
Caithness Park	Rockhampton	Canning Park	Maryborough	Carrington	Cairns
Caiwarro	Cunnamulla	Canning Vale	Ipswich	Carr's Camp	Townsville
Calcoifer	Cairns	Cannon Creek	Boonah	Carr's Siding	Lucinda Pt.
Caldervale	Mitchell	Cannon Hill	Ipswich	Carrol's creek	Cooktown
Caledonia	Aramac	Cannon Hill	Morningside	Carron	Normanton
Caledonian Hill	Gympie	Cannonvale	Boonah	Carruchan	Cardwell
Calgo	Kilkivan	Cannon Valley	Bowen	Carshalton	Mitchell
Calibash	Esik	Canobie	Cloncurry	Carstairs	Ayr
Calkeum	Townsville	Canonbar	Taroona	Caivell	Tambo
California-ck	Cairns	Canooka	Rockhampton	Carwoola	Gayndah
California Ck. Pocket Log n e		Canooka Creek	Rockhampton	Cashell's Hill	Rathdownie
Calorum Lagoon	Rockhampton	Canooka Diggings	Rockhampton	Cashmere	Townsville
Calitras	Yeulba	Canooka Junctn.	Rockhampton	Cashmere	Mitchell
Calkill	Fernvale	Canooka Station	Rockhampton	Casino	Rockhampton
Callaghan's	Bowen	Canterbury	Birdsville	Cassilis	Richmond
Callala	Charleville	Cant's Silver Mine	Camooowal	Cassilis	Tiaro
Callamid	Bowen Downs	Canungra	Jimboomba	Cassowary	Kilkivan
Callandoon	Goondiwindi	Capalaba	Brisbane	Ca-sowary Creek	Mossman
Callandoon	Bowen	Capayen	Banana	Castle Hill	Dugandan
Callan	Mt. Morgan	Cape Bedford	Cooktown	Castle Hill	Tingalpa
Callathaneck	Mooloolah	Cape Bowling Green	Townsville	Castleholme	Deep Creek
Calledown Valley	Greenmount	Cape Capricorn	Rockhampton	Castleton	Forsayth
Callide	Gladstone	Cape Cleveland	Townsville	Castleview	Springvale
Callingurree	Goondiwindi	Cape Diggings	Pentland	Castle View	Clermont
Calliope	Gladstone	Cape Grafton	Cairns	Casuarina-creek	Rockhampton
Calliope Crossing	Gladstone	Cape Hillsborough	Mackay	Casuarina Island	Rockhampton
Calliope River	Gladstone	Cape Horn	Richmond Downs	Catalpa-creek	Cooktown
Calliforan	Rockhampton	Capella	Clermont	Catarrh Creek	Fernvale
Calliungal	Westwood	Cape Moreton	Brisbane	Cathaloo	Fernvale
Calloothane Creek	Mooloolah	Cape Nelson	Port Moresby	Catherine Plains	Normanton
Caloundra	Landsborough	Cape River	Townsville	Cattle-creek	Roma
Calrossie	Hawkwood	Cape Upstart	Bowen	Cattle Gully	Inglewood
Calton Hills	Townsville	Cape York	Thursday I.	Cattle Hill	Bowen
Calvert	Ipswich	Capeville	Townsville	Cattle Vale	Bowen
Camamoye	Bundaberg	Cappa	Charleville	Catfish	Gladstone
Campanora	Townsville	Capricorn	Charleville	Catfish Creek	Texas
Camboon	Taroona	Carabah	Taroona	Caulderbank	Tiaro
Camboor	Yandina	Carandah	Rosewood	Caulfield Downs	Thargomindah
Camboorian	Inskip Pt.	Carandotta	Boulia	Cavanagh's	Nanango
Cambooya	Toowoomba	Caranga	Gayndah	Cave-creek	Dalby
Cambria Flat	Bundaberg	Caranna	Adavale	Caves, The	Rockhampton
Cambridge Downs	Richmond	Carara	Nerang	Cawarral	Rockhampton
Camden	Copperfield	Caravonica	Cairns	Cawden	Ingham
Camden	Nanango	Carbeen	Cairns	Cawdor	Toowoomba
Camden Park	Cunnamulla	Carbeen	Yeulba	Cayroon	Charters Towers
Camdess	Clermont	Carbo	Kingsthorpe	Cecilia Downs	Normanton
Cameby	Miles	Carboorke	Mackay	Cecil Plains	Dalby
Cameron Downs	Richmond	Carbrook	Beenleigh	Ceciltown	Toowoomba
Cameron's-creek	Cooktown	Carbucky	Goondiwindi	Cecilvale	Pittsworth
Cameroo	Eulo	Carcaran	Goondiwindi	Cecilwood	Gladstone
Camisla	Miles	Carcorey	Townsville	Cedar-creek	Beenleigh
Camlet	Bollon	Cardaga	Hawkwood	Cedar Creek	Eumundi
Camoola	Longreach	Cardbeign	Springhurst	Cedar-creek	Herberton
Camoola Park	Muttahburra	Cardigan	Townsville	Cedar Creek	Nerang
Camooowal	Cloncurry	Cardington	Townsville	Cedar Creek	Strathpine
Camp Creek		Cardoff	Mackay	Cedar Grove	Cedar Grove
Camp Flat	Cabootture	Cardowan	St. Lawrence	Cedar Gully	Laidley
Camp Hill	Rockhampton	Cardross	Arbourn	Cedar Pocket	Gympie
Camp Hotel	Richmond	Cardwell	Townsville	Cedar Valley	Tiaro
Campbell's Camp	Dalby	Cardella	Jundah	Cedar Vale	Macalister
Campbell's Creek	Cairns	Cargoon	Townsville	Celbridge	Fernvale
Campbell's Gully	Walloon	Cariboo	Gladstone	Cement Mills	Gore
Campbell's Mill	Gympie	Carina	Woolloongabba	Central Kerry	Beaudesert
Campbell's Plains	Warwick	Carsbrook	Inglewood	Certo	Mackay
Campbelltown	Eidsvold	Carl-creek	Cloncurry	Chadford	Wallumbilla
Campbellville	Cairns	Carlo	Boulia	Chain of Ponds	Dalby
Camp Mountain	Enoggera	Carlo's Lagoon	Townsville	Chambers Flat	Kingston
Camp Oven Creek	Georgetown	Carlton	Maroochy	Chance Downs	Morven
Campsbourne	Herberton	Carlton Hills	Cloncurry	Chandos	Adavale
Campsey Ash	Gatton	Carmaroo	St. Lawrence	Channup	Miles
Campsey Downs	Rockhampton	Carmbeah	Kilkivan	Chapel Ash	Gladstone
Canaga	Chinchilla	Carmilla	Mackay	Chapman's Siding	Mitchell
Canaiipa	Cleveland	Carmilla	St. Lawrence	Charford	Pittsworth
Canal Creek	Inglewood	Carnyle	Kilkivan	Charleston	Nanango
Canal-creek	Rockhampton	Carnarvon	Springhurst	Charles Vale	Freestone Creek
Canavidi	St. George	Carney's Creek	Ipswich	Charleville	Charleville
Canocania	Winton	Caron Creek	Normanton	Charley's Creek	Chinchilla
Candie	Cunnamulla	Carpentaria Downs	Elinalleigh	Charlestown	Forsayth

Charlevue	Duaringa	Clark's Creek	Roma	Coldman	Theebine
Charlie's Creek	Cairns	Clarkville	Cairns	Coldstone Pk.	Mackay
Charlotte Plains	Hughenden	Claverton Downs	Charleville	Coldwater	Cardwell
Charlotte Plains	Cunnamulla	Claverton Park	Charleville	Coleburra	Goondiwindi
Charlotte Vale	Western Rail	Clayfield	Brisbane	Coleen Bawn Pocket ..	Gympie
Charlton	Toowoomba	Claymore	Springure	Coleman River	Cooktown
Charley's Gully	Warwick	Claypans	Tambo	Colenso	Gladstone
Charlton	Nerang	Clayton	Bundaberg	Coleraine	Jericho
Charlwood	Ipswich	Clayton	Marlborough	Colesdale	Gladstone
Charnwood	Bundaberg	Clay Waterhole	Yandilla	Cole's Creek	Traveston
Charon's Ferry	Marlboro	Clear Lagoon	Longreach	Colevale	Brandon
Charters Towers		Clear Mountain	South Pine	Coleville	Ipswich
	Charters Towers	Clegreba Creek	Nerang	Coline	Mitchell
Chasewater	Esk	Cleland	Bollon	Colinton	Kannungur
Chastleton	Cunnamulla	Clemencia	Mackay	Colistoun	One-Mile Creek
Chatfield Creek	Richmond	Clermont	Clermont	Collaroy	Mackay
Chatham	Tambo	Clerville	Muttaborra	Collar Camp	Croydon
Chatsworth	Gympie	Cleve	Rockhampton	Collarah	Rockhampton
Chatsworth	Selwyn	Cleveland	Townsville	College View	Gatton
Cheekelburra	Windorah	Cleveland	Brisbane	Colleyblue	Springure
Cheepie	Charleville	Cleveland Plains	Townsville	Collingwood	Cooktown
Cheestham Hill	Tinana	Cliffdale	Spring Bluff	Collingwood	Rockhampton
Chelmer	Chelmer	Cliffmead	Gladstone	Collinsona	Cairns
Chelmsford	Wondai	Clifford	Yeulba	Collinsville	Warwick
Chelona	Mackay	Clifton Brook	Maryborough	Collingvale	Bowen
Chermside	Brisbane	Clifton	Clifton	Collonacose	Gayndah
Chervale	Cardwell	Clifton Colliery	Clifton	Colloy	Gympie
Cherry Creek	Esk	Clifton Homestead Area ..	Clifton	Collulah	Cloncurry
Cherry Gully	Stanthorpe	Clifton Station	St. Lawrence	Collyben	St. George
Cherwonder	Clermont	Cliftonville	Mackay	Coloban	Ipswich
Chessborough	Gayndah	Clinton	Gladstone	Colombo	Charleville
Cheshire	Alpha	Clinton Vale	Warwick	Colosseum	Bundaberg
Cheshunt	Thargomindah	Clio	Winton	Coloothin-creek	Tewantin
Chester Downs	Townsville	Clive	Marlborough	Colton	Maryborough
Chester Park	Yangan	Clohesy	Cairns	Colton Vale	Mackay
Chesterville	Caboolture	Cloncurry	Cloncurry	Columbia Ck. Charters Towers	
Chesterton	Mitchell	Clonmel	Mount Perry	Columboola	Miles
Chestnut View	Gatton	Clonlough	Cloncurry	Columbra	Blackwater
Cheviot Hills	Tiaro	Clonlarf	Millmerran	Columbria	Maryborough
Chevy Bank	Upper Tent Hill	Closure	Yatala	Combabala	Condamine
Chickelburra	Windorah	Closure	Dalby	Combarah	St. George
Childers	Childers	Cloudy-creek	Townsville	Combarngo	Miles
Chillagoe	Cairns	Clover Hill	Barcaldine	Comet	Rockhampton
Chilona	Mackay	Clover Lake	Charleville	Comet Downs	Rockhampton
China Camp	Cooktown	Cloyna	Murgon	Commissioner's Flat ..	Woodford
Chinaman's Creek	Tiaro	Cloyne	Kilkivan	Commissioner's Pt. St. George	
Chinatown	Roma	Cluden	Townsville	Comongin	Adavale
China Lane	Gladstone	Clumber	Ipswich	Comoodilly	Gladstone
Chinbi	Hughenden	Clump Point	Mourilyan	Companion-creek	Rockhampton
Chinchilla	Chinchilla	Clune	Beaudesert	Compton-creek	Charters Trs
Ching Do	Ayr	Clunes	Dalveen	Compton Downs	Hughenden
Chingee	Beaudesert	Clunie Creek	Rockhampton	Conbar	Thargomindah
Chippendale	Kilkivan	Cluny	Boulia	Conciliation-ok	Duaringa
Chipping	Bundaberg	Clutha	Hughenden	Condamine	Coodamine
Chirnside	Emerald	Clyde	Cairns	Condamine Bridge	Cambooya
Chiselhurst	Greenmount	Clyde	Thargomindah	Condamine Park	Chinchilla
Chisholm's Gully	Warwick	Clyde Creek	Gladstone	Condamine Plains	Dalby
Chiverton	Warwick	Clydesdale	Tiaro	Congie Station	Thargomindah
Chiverton	Ayr	Clynes	Dalby	Conglomerate	Cooktown
Chowey	Mungar	Coal Bank	Crow's Nest	Coningsby	Mackay
Christianberg	Miles	Coalbar	Condamine	Connemara	Stonehenge
Christmas-creek	Beaudesert	Coalbrook	Hughenden	Connor's Gap	St. Lawrence
Christmas Hill	Georgetown	Coal-creek	Esk	Connor's Range	St. Lawrence
Chudleigh	Hughenden	Coalfalls	Ipswich	Connor's River	St. Lawrence
Chunas	Ipswich	Coastown Lakes	Biggenden	Conn's Crossing	Ingham
Churchbank	Ipswich	Cobba-da-mana	Warwick	Conn's Waterhole	Rockhampton
Churchill	Ipswich	Cobbareena	Condamine	Conondale	Landsborough
Chuwar	Ipswich	Coble	Dalby	Consort Cliff	Oxley
Chydour	Ingham	Cobble Creek	Samsonvale	Constance Downs	Townsville
Cinnabar	Kilkivan Road	Cochrane-creek	Gympie	Consuelo	Springure
Cintra	Hughenden	Cockatoo	Rockhampton	Conway	Bowen
Cliftonwood	Gladstone	Cockatoo Creek	Taroom	Conyngara	Windorah
Clairview	Mackay	Cockatoo Creek	Evergreen	Coobaregore	Maryborough
Clara-creek	Morven	Cockatoo Flat	Logan Reserve	Cooberrie	Yeppoon
Claraville	Normanton	Cockatoo Tank	Winton	Coobiaby	Richmond
Clare	Townsville	Cockenzie	Nebo	Cooby-creek	Toowoomba
Clare	Jericho	Cocklerina	Cunnamulla	Coochie Mudlo	Cleveland
Clarendon	Ipswich	Cockpen	Mackay	Coochin Coochin	Boonah
Clarendon	Townsville	Cock Robin	Ayr	Coochin-creek	Beerwah
Clare Valley	Richmond	Cocoa-creek	Cooktown	Coochin Sawmills	Beerwah
Clarina	Normanton	Codrington	Jondaryan	Coogoolinda	Rockhampton
Clarke's Station	Jericho	Coen	Laura	Coogoon	Roma
Clarke River	Charters Towers	Colaine	Gayndah	Coolda	Roma
Clark Vale	Gympie	Colanne	Bundaberg	Coolda	Macalister
Clark's Branch Charters Towers		Colathin Ck.	Tewantin	Cooktown	Cooktown

Cooksville	Dingo	Coppermine Creek.....	Kilkivan	Crosbister	Toowoomba
Coolabunia.....	Nanango	Coppermine	Westwood	Crossbasket	Bald Hills
Coolaburra	Kingaroy	Copperton	Stanthorpe	Crosby	Ipswich
Cooladdie	Charleville	Coppery	Kurildala	Crossdale	Esik
Coolah Downs.....	Cooktown	Coppymurribilla, N.S.W.,	Goon-	Crosshill	Oakey
Coolalah	Cloncurry	Corals	diwindi	Crossmore	Mt. Cornish
Coolalah	Rockhampton	Corcoy	Bundaberg	Cross Roads	Esik
Coolaman Creek	Cairns	Cordalba	Windorah	Crosthwaites	Ipswich
Coolamatong	Ingham	Cordelha Vale	Bundaberg	Crother	Hebel
Coolancy	St. Lawrence	Cordella	Townsville	Crowder's-creek	Toowoomba
Coolongatta	Kilra	Corduroy	Ingham	Crowfells	Charters Towers
Coolarah	Rockhampton	Coree	Cairns	Crowley Vale	Gatton
Coolarragin	Woodford	Coreena	Barcardine	Crow's Creek	Gladstone
Coolbah	Condamine	Corella	Dalrymple	Crow's Nest	Toowoomba
Coolbah Well.....	Charleville	Corella	Gympie	Croxdale	Charleville
Coolbie	Townsville	Coreena	Barcardine	Croydon	Croydon
Coolcorra	Rockhampton	Corfield	Hughenden	Croydon Station	St. Lawrence
Coolgarra	Cairns	Corinda	Brisbane	Croydon Junction	Mary-
Coolmore Selection.....	Blackall	Corinda Station	Aramac	Crusoe	borough
Coolmunda	Inglewood	Coringa	Degilbo	Cryna	Beaudesert
Cooloolabin.....	Yandina	Corio	Boolburra	Crystal Brook	Mitchell
Cooltigue	Thargomindah	Cork	Winton	Crystal Brook	Bowen
Coolum	Woombie	Cork Creek	Croydno	Cuba Plantation	Bundaberg
Coolumboola.....	Roma	Corless Siding.....	Eudlo	Cubbie	Dirranbandi
Coomabah	Ernest Junction	Cormoran Creek	Dalby	Cu Cunia	Albomba
Coomboorian	Inskip Point	Cornelia	Townsville	Cuddingelah	Croydon
Coomburra	Bollon	Cornwall	Roma	Culaba	Bowen
Coom Coom	Lowood	Corona	Longreach	Culcraige	Eidsvold
Coomera	Coomera	Corvey	Mackay	Culgoa	St. George
Coomera, Upper	Coomera	Cossart's	Boonah	Culgoa	Maryborough
Coominglah	Eidsvold	Cotherstone	Clermont	Culivigampa	Ipswich
Coominyah	Ipswich	Cotswold	Boonah	Culla Mulla	Charleville
Coomooboolaroo.....	Duaringa	Cottesmore	Thargomindah	Cullendore	Warwick
Coomrith	Dalby	Cotton Hills	Cloncurry	Cullin-la-ringo	Springure
Coomabarabran, NSW.	Mungindi	Cotton Vale	Dalveen	Culloden	Muttaburra
Coonambula	Gayndah	Coulson	Ipswich	Culloden East	Townsville
Coondara	Chinchilla	Coulston Park.....	St. Lawrence	Culparoo	Arriklah
Coondoo	Gympie	Courtieroy	Woodford	Culrossie	Chinchilla
Coondrabinah Thagomindah		Court Uti	Yaamba	Culverthorpe	Pittsworth
Cooneana	Ipswich	Coval	Herberton	Cumberland	Georgetown
Coongoola	Charleville	Cowan Downs	Cloncurry	Cumboke	St. George
Coongoolin	Condamine	Cowcombe	Neerang	Cumerie	Cardwell
Coongoon	Roma	Cowild	St. George	Cumkillinbar	Dalby
Coonieah	Dalby	Cowley	Charleville	Cumonju	Gin Gin
Coonpoora	Rockhampton	Cox-wah	Woodford	Cunavide	St. George
Coonyan	Yepoon	Cox's-creek	Rockhampton	Cungelella	Springure
Coonyan	Kilkivan	Crab Hollow	Walkerston	Cunnamulla	Cunnamulla
Coonyngera	Chinchilla	Cracow	Taroom	Cunningham	Warwick
Coopa	Atherton	Cragside	Grantham	Curra	Gympie
Cooper's-creek	Windorah	Craigie	Port Douglas	Curracunya	Cunnamulla
Cooper's Gully	Warwick	Craigie	Charters Towers	Curradine	Richmond
Cooper's Hill	Laidley	Craigie	Rockhampton	Curraghmore	Cairns
Cooper's Plains Cooper's Plains		Craigie	Rockhampton	Currajong	Rockhampton
Cooraba	Duaringa	Craignaught	Rockhampton	Currajong-creek	Bundaberg
Coorabell	Charters Towers	Crambourne	Murphy's Creek	Curra View	Gympie
Coorabella	Emerald	Cramsie	Longreach	Currawild	St. George
Coorabulka	Boulia	Cranley	Toowoomba	Currawilla	Windorah
Coorada	Taroom	Crannah	Townsville	Currawillinghi	Thallon
Coorah	Duaringa	Craven	Clermont	Currawindia	Cunnamulla
Cooran	Cooran	Craventown	Eidsvold	Currawinya	Thargomindah
Cooranga	Gayndah	Crawford	Kingaroy	Curriege	Southport
Cooranga Creek	Jimbour	Crawfordsburn	Toowoomba	Currimberra	St. George
Cooranduk	Pittsworth	Creek Vale	Waterford	Currimber-creek	Tallebudgera
Coorella	Gympie	Green-creek	Croydon	Currumul	Neerang
Coreena	Rockhampton	Cree's Creek	Port Douglas	Currunulgula	Cloncurry
Cooroibah	Tewantin	Cregmore	Jimbour	Curtis Island	Gladstone
Cooroo	Townsville	Crescendo	Capella	Cushine	Tingoora
Cooroeman	Rockhampton	Crescent Lagoon, Rockhampton		Cut-creek	Mackay
Cooroopa	Mt. Margaret	Cresley	Dalby	Cutella	Kingsthorpe
Cooroora	Dalby	Cressbrook	Ipswich	Cutteburra	Cunnamulla
Cooroora	Cooran	Cresselly	Nanango	Cutthroat Creek.....	Chinchilla
Cooroy	Cooroy	Cresswell	Charleville	Cypress Downs	St. George
Coorparoo	Brisbane	Creswick	Rockhampton	Cyrilwood	Mitchell
Coorumbury	Marlborough	Cribb's Island	Nudgee	Cythera	Mitchell
Coosabunga	Rockhampton	Crimm Downs	Capella		
Coote Uti	Rockhampton	Croaker's Reef	Warwick		
Cootheraba	Pomona	Crocodile-Creek.....	Rockhampton		
Coowonga	Rockhampton	Crofton Creek	Proserpine		
Coowoolam	Logan Village	Croftby	Boonah		
Cooyar	Jondaryan	Crohmanhurst	Beerwah		
Cooyar	Springure	Cromarty	Townsville		
Copley's	Toowoomba	Crooked Creek	Almaden		
Copmanhurst	Texas	Croom	Murphy's Creek		
Copperfield	Clermont	Cropwell	Longreach		
Copperfield River	Townsville				

DAANDINE

Macalister

Dagworth

Winton

Dagmar

Rockhampton

Dagular

Caboolture

Dagun

Gympie

Dahmongah

Caboolture

Dainbindangie

Springure

Daintree

Port Douglas

Dairy Creek

Mt. Morgan

Daisie Dale	Warra	Deep-creek	Fernvale	Darranbandi	St. George
Daisybank	Roma	Deep-creek	Townsville	Dismal-creek	Cloncurry
Daisyfield	Morven	Deep-creek	Gympie	Disnafunction	Jericho
Daisyfield	Tinana	Deep Crossing Hotel	Dalby	Disney	Clermont
Daisy Hill	Loganlea	Deep Gully	Gatton	Djuan	Crows Nest
Daisyvale	Morven	Deep Lead	Pentland	Dobbin	Cloncurry
Dajarra	Cloncurry	Deepwater	Roma	Doctor's-creek	Toowoomba
Dakabin	Brisbane	Deeral	Cairns	Dodd's Creek	Sugarloaf
Dalaroo	Morven	Dee Rush	Rockhampton	Dogwood	Miles
Dalbilban	Yatala	Deagalil	Gladstone	Dolgo	Innisfail
Dalbonnie	Rockhampton	Degarra	Ayton	Dolubeet	Cloncurry
Dalby	Dalby	Degilbo	Degilbo	Domville	Pittsworth
Dalby Downs	Roma	Degilbo-creek	Mungar	Don	Bowen
Dalcouth	Stanthorpe	De Gruchy's	Spring Bluff	Donald	Mt. Garnet
Dalganal	Eidsvold	Dehnert Vale	Surat	Donaldson	Cloncurry
Dalgi	Barcaldine	Deighton	Cooktown	Donathan	Maroochy
Dalgonally	Richmond	Delaney's creek	Caboolture	Donga	Surat
Dalhunty Plains	Ipswich	Delisle	Miva	Donor's Hill	Cloncurry
Dalkeith Sawmills	Gympie	Delta	Bowen	Don River	Bowen
Dalla	Alcoomba	Delta	Blackall	Don River	Westwood
Dallarnil	Dallarnil	Delta Downs	Normanton	Donn's Hill	Rockhampton
Dallaroo	Morven	Delubra	Gayndah	Donnybrook	Rockhampton
Dallinghose Plant'n	Bundaberg	Denby	Duaringa	Doggybrook	Mitchell
Dalma	Rockhampton	Dendon Vale	Boma	Donnyville	Georgetown
Dalmally	Roma	Dendrobin	Maryborough	Dooboon	Gladstone
Dalmere	Rockhampton	Dencigin	Dugandan	Doogoo	Bowen
Dalmigavil	Wellaia	Denison-creek	Mackay	Doolbi	Bundaberg
Dalmore	Longreach	Denman's Camp	Palba	Doomben	Brisbane
Daloon	Isis Junction	Denmark	Woongarra	Doonan	Emundi
Dalrymple	Charters Towers	Dennis Farm	Rockhampton	Doonan Flat	Tewantin
Dalrymple-creek	Allora	Deno Hill	Bouldercombe	Doondi	St. George
Dalton	Windosah	Dent Island	Bowen	Doongal	Maryborough
Dalveen	Dalveen	Dera Doon	Crow's Nest	Doongalla	Rockhampton
Dalwagan	Miles	Derrock	Hughenden	Doongarrigan	Calliope
Dalwood	Pittsworth	Derrymore	Helidon	Doongmabulla	Jericho
Dalsford	Bundaberg	Derry Vale	Yaamba	Doonside	Yaamba
Dam View	Roma	Desmond's	Jericho	Doortich	St. George
Dandaraga	Warra	Deuchard	Warwick	Dooriwinna	St. Lawrence
Danderoo	Warwick	Devereaux	Mirani	Donsvire	Bowen
Dane Brook	North Kolan	Deveron	Tiaro	Dorealla	Dingo
Dangeifield	Yeulba	Deverill-creek	St. Lawrence	Dotswood	Argentine
Dappli	Maryborough	Devil's Pulpit	Taroom	Double Barrel	Townsville
Daragee Central Mill	Innisfail	Devitt	Springure	Double Creek	Mourilyan
Darang	Gympie	Devoneourt	Cloncurry	Double Island	Townsville
Darcel Town	St. George	Devon Creek	Beaudesert	Double Island Pt.	Maryborough
Dareen	Eidsvold	Devon Park	Oakey	Double Peak	Eton
Dargabundy	Macalister	Devon Vale	Goondiwindi	Doughboy Creek	Brisbane
Dargal Creek	Roma	Dewalla	Cunnamulla	Doughboy	Cloncurry
Dargalong	Chillagoe	Deweril	Gympie	Douglas	Toowoomba
Darkey Flat	Warwick	Diamantina	Windsorah	Douglas Ponds	Blackall
Daril	Nanango	Diamantina Lakes	Boulia	Douglas-creek	Clermont
Darlington	Beaudesert	Diamantina Lakes	Winton	Dovedale	Maryborough
Darlinoor	Tiaro	Diamantina River	Winton	Dover	Redcliffe
Darramut	Bororen	Diamond Downs	Clermont	Downfall Creek	Brisbane
Daxo	Windosah	Diamond Hill	Rosedale	Downfall Creek	Bell
Darr	Muttaborra	Diaper	Esk	Downfall Creek	Miles
Darra	Oxley	Dickabram	Kilkivan Junction	Downsfield	Gunalda
Darr Bore	Longreach	Dickson's Camp	Stanthorpe	Dow's Creek	Mackay
Darr Creek	Jandowae	Dick's Creek	Winton	Drain Main	Augathella
Darr River Downs	Longreach	Didcot	Maryborough	Drake	Eulalie
Dartmoor	Tiaro	Diddilbah	Woombie	Drake	Mt. Killarney
Dartmouth	Hiracombe	Digarra	Cooktown	Draper's Siding	Eton
Datson	Winton	Dillulla	Muttaborra	Drayton	Toowoomba
Davenport Downs	Winton	Dillalah	Charleville	Dreghorn	Ravenswood
Dawlish	Mackay	Dillon's Creek	Townsville	Drillham	Roma
Dawn Pocket	Gympie	Dilly	Springure	Drindarrook	Maryborough
Dawson Bridge	Westwood	Dimbulah	Mareeba	Drina	Charters Towers
Dawson	Westwood	Dimora	Townsville	Drinan	Bundaberg
Dayboro	Petrie	Dinabarraba	Miles	Dringhap	Eton
Day Dawn Hill	Beaudesert	Dinawah	Rockhampton	Drinnane	Augathella
Day Dawn Ridge Charters T'ws		Din Din	Nanango	Drinfield	Cloncurry
Daymar	Tallwood	Dingera	Thargomindah	Dronoma	Clermont
Dead Fish Gully Charters T'ws		Dingham	Miles	Drumanaghan	Millichester
Dead Horse Lead	Clermont	Dingo	Rockhampton	Drumbeas	Toowoomba
Dead Man's Pocket Caboolture		Dingo Creek	Rockhampton	Drumbegan	Charleville
Deagon	Sandgate	Dingo Head Telemon Crossing		Drumburle	Banana
Dean Vale	Pittsworth	Dingo Pocket	Atherton	Drumcaes	Drayton
Dearnley Island	Thursday	Dlugwall	Yengarie	Drumcondra	St. Lawrence
Deborah	Island	Dingyarra	Esk	Drumfad	Cressbrook
Deception Bay	Tiaro	Dinnmore	Ipswich	Drumfin	Kilkivan
Dee	North Pine	Dinnawah	Longreach	Drummara	Brandon
Dee	Mt. Morgan	Dinner Camp	Harrisville	Drumard	Toowoomba
Deebing-creek	Ipswich	Dinner Pocket	Cairns	Drummer's-creek	Bundaberg
Deeford	Westwood	Dimber	Gayndah	Drummond	Bogantungan
Deep-creek	Rockhampton	Dirman	Cairns	Dryander	Townsville

Dry Block	Cunnamulla	Dyngie	Gayndah	Elanda	Harrisville
Dry Creek	Pittsworth	Dysart Park	Bowen	Elalong	Mackay
Dry Hill	Roma	Eagadine Pocket	Gympie	Elbow Valley	Warwick
Dryfesdale	Gympie	Eagleby	Beenleigh	Elbro	Clermont
Drysdale Ponds	Mitchell	Eaglefield	Clermont	Elderslie	Winton
Drynee	Townsville	Eagle Farm	Brisbane	Electra	Bundaberg
Drysdale	Mitchell	Eaglehurst	Beenleigh	Elenora	Cunnamulla
Dry Paddock	Leyburn	Eagle Hill	Graemere	Eleven-mile Creek	Gladstone
Dry River	Herberton	Eagle Junction	Brisbane	Elfin Park	Eulo
Duariga	Rockhampton	Eagle Mount	Mackay	Elgin	Roma
Dubbo Downs	Birdsville	Eagle Vale	Bowen	Elgin Downs	Clermont
Duchess	Cloncurry	Earlsdon	Toowoomba	Elgin Vale	Nanango
Duckabrook	Bogantungan	Earlston	Townsville	Elif	Stanthorpe
Duck Creek	Eulo	Earlwood	Biggenden	Elibank	Glamorgan Vale
Duck Holes	Richmond	Earlton	Cooktown	Elibank Creek	Longreach
Ducklo	Dalby	Eastbourne	Oakey	Elim	Cooktown
Duck Ponds	Dalby	Eastburn	Cooktown	Elmhah	Caboolture
Duck Ponds	Rockhampton	East Darr	Longreach	Ellerlie	Longreach
Duckworth	Rockhampton	East Doongal	Maryborough	Elizabeth Creek	Numgana
Dudley	Warwick	Eastern Boyne	Gladstone	Elizabeth Downs	Normanton
Duffield	Pt. Douglas	Eastern-creek	Hughenden	Ellzenhof	Ipswich
Duffy's Camp	Yuelba	Eastern-creek	Mt. Perry	Ellangowan	Clifton
Dugallan	Maryborough	Eastern Jetty	Townsville	Ellanvanin	Rockhampton
Dugandan	Ipswich	Eastern River	Copperfield	Ellasmere	Mackay
Duigal	Bundaberg	Eastfield	Muttaburra	Ellendale	Rockhampton
Dulacca	Miles	East Haldon	Gatton	Ellendean	Meringandan
Dulbolla	Beaudesert	East Haran	St. George	Ellenton	Clifton
Dulbydilla	Mitchell	East Lynne	Goombungee	Ellerslie	Cardwell
Duleen	Dalby	Eastmere	Jericho	Ellerton Park	Broxburn
Dulga	Mackay	East Point	Mackay	Ellimatta	Gin Gin
Dullinguy	Mackay	East Prairie	Jondaryan	Ellinthorpe	Hendon
Duloon	Cordalba	East Stowe	Gladstone	Elliot	Maryborough
Dululu	Mt. Morgan	East Talgai	Hendon	Elliot Crossing	Bundaberg
Dulverton	St. Lawrence	East Taunton	Gladstone	Elma Grove	Ingham
Dumbarton	Taroom	East Teebar	Browena	Elmina	Morven
Dumbleton	Mackay	East Tregoning	Morven	Elphin Vale	Oakey
Dumgree	Gladstone	East Woodlands	Mitchell	Elphinstone	Clifton
Dunbar	Biggenden	Estirel	Cambooya	Elsie Bank	Rockhampton
Dunbar-creek	Winton	Eaton Vale	Maryborough	Elsternwick	Jundah
Dunblane	Goondiwindi	Ebagoolah	Cooktown	Elston	Southport
Dunbolla	Townsville	Ebb Vale	Ipswich	Elvendale	Cunnamulla
Dunburo	Warwick	Ebenezer	Rosewood	Elverston	Morven
Dunced	Duariga	Ebor-creek	Rockhampton	Elvill	Southbrook
Duneragen Plantn.	Bundaberg	Eborheart	Bowen	Emar	Gympie
Dundarra	Biggenden	Ebwro Vale	Rockhampton	Emerald	Emerald
Dundas	Ipswich	Ecclestone Bore	Wyandra	Emerald Bank	Roma
Dundathu	Maryborough	Echo Hills	Bogantungan	Emerald End	Cairns
Dundee	Westwood	Eddington	Cloncurry	Emerald Hill	Granville
Dundoo	Eulo	Eddystone Vale	Mitchell	Emerald Hills	Watsonville
Dundowran	Pialba	Eden	Ipswich	Emerald Downs	Emerald
Dundula	Mackay	Edenbank	Warwick	Emery's	Cairns
Duneria	Blackall	Edenburn	Rockhampton	Emilyvale	Proserpine
Dungannon	Clifton	Edencampbell	Mackay	Emistague	Bundaberg
Dungeness	Townsville	Eden Downs	Rockhampton	Emma Vale	Normanton
Duggiven	Charleville	Edenfields	Alora	Emmet Downs	Isisford
Dugree	Gladstone	Edenlassi	Bowen	Emu-creek	Crow's Nest
Dungum	Leyburn	Eden Reserve	Warwick	Emu-creek	Greenmount
Dunham Towers	Jundah	Eden Vale	Nanango	Emudilla	Adavale
Dunkeld	Mitchell	Edgecombe Vale	Toowoomba	Emuford	Cairns
Dunlop Flat	Rosewood	Edgfield Stat. School	Moola	Emu Hill	Warwick
Dunluce	Hughenden	Edge Hill	Cairns	Emu Sand Hills	Cunnamulla
Dunmore	Maryborough	Edgeleigh	Tallwood	Emu Park	Rockhampton
Dunmore	Pittsworth	Edith Vale	Townsville	Emu Plains	Bowen
Dunmore	Gin Gin	Edmonton	Cairns	Emu Vale	Warwick
Dunn's Valley	Veresdale	Edungalba (late Herbert's Crk.)	Duariga	Endcliffe	Pimpama
Dunraven	Saltern	Edwardston	Toowoomba	Endeavour River	Cooktown
Dunreath	Childers	Edwinstowe	Jericho	Endoven	Mitchell
Dunrobin	Condamine	Eel-creek	Gympie	England's Creek	Lowood
Dunrobin Park	Yaamba	Eerewald	Muttaburra	England's Gap	Ipswich
Dunwich	Brisbane	Eerwah	Camundi	Engleburn	Warwick
Dunwinnie	Dirranbandi	Egan	Moundside	Ennis	Nanango
Dunwold	Mackay	Eglabra	Burketown	Enniskillen	Tambo
Durah	Chinchilla	Egypt	Helidon	Enoggeta	Brisbane
Durakai	Warwick	Ehima	Warra	Ensham	Comet
Durham Downs	Yuelba	Eidistown	Fidsvold	Epala	R. glan
Durham	Georgetown	Eidsvold	Gayndah	Epping Forest	Clermont
Durong	Dalby	Eidsvold	Warwick	Epping Vale	Clermont
Durramboy	Gympie	Eight-mile Creek	Warwick	Epprah-creek	Cleveland
Durrie	Windsor	Eight-mile Diggings	Pentland	Epsom	Eton
Durundur	Woodford	Eight-mile Plains	Brisbane	Erakala	Mackay
Dust Hole	Gundiah	Eighty-mile Siding	Cooroy	Erbridge	Mackay
Dwenbin	Woombie	Einasleigh	Einasleigh	Erimbala	Rosedale
Dykehead	Gayndah	Einsiedel	Rockhampton	Erin	Innisfail
Dynevot Downs	Eulo	Ekbin	Brisbane	Erindale Plantation	Beenleigh
				Erino	Mackay

Erin Vale.....	Morven	Fair Creek.....	Roma	Finlayson's.....	Mackay
Erin Vale.....	Nanango	Fairfield.....	Gayndah	Finnie.....	Drayton
Erin Vale.....	Warwick	Fairfield.....	Roma	Finnigan's.....	Georgetown
Erin's Home.....	Atherton	Fairfield.....	Brisbane	Fisherfield.....	Yatala
Erin's Home.....	Bromelton	Fairford.....	Ingham	Fisher Gate.....	Rockhampton
Erinsview.....	Cawarral	Fairhill.....	Toowoomba	Fisher's-creek.....	Townsville
Ernestina.....	Longreach	Fairhill.....	Yandina	Fishery Creek.....	Cairns
Ernest Junction.....	Southport	Fairland Station.....	Chinchilla	Fishery Pocket.....	Strathpine
Erromanga.....	Thargomindah	Fairlawn.....	Gundiah	Fishergate.....	Rockhampton
Erroungella.....	Thargomindah	Fairlee Plains.....	Eulo	Fittleworth.....	Wellshot
Errington.....	Gowrie Junction	Fairleigh.....	Chaleville	Fitzroy Park.....	Rockhampton
Errisvale.....	Beaudesert	Fairlight.....	Cooktown	Fitzroy Vale.....	Rockhampton
Escott.....	Burketown	Fairmead.....	Cardwell	Five-head Creek.....	Townsville
Esk.....	Esk	Fairmead.....	Pittsworth	Five-head Creek.....	Cardwell
Eskdale.....	Esk	Fairmount.....	Banana	Five-mile Diggings.....	Rock'h'ton
Esmeralda.....	Croydon	Fairney View.....	Ipswich	Five-mile Water.....	Ipswich
Essenden.....	Baffle Creek	Fairview.....	Raglan	Flxby.....	Georgetown
Essex Downs.....	Richmond	Fairview.....	Cooktown	Flaggy.....	Cooktown
Ethelglen.....	Camooweal	Fairview.....	Southbrook	Flagstone-creek.....	Helidon
Ethelene Vale.....	Maryborough	Fairy Bower.....	Gracemere	Flagstone-creek.....	Bundaberg
Ethua.....	Yaamba	Fairy Meadow.....	Chinchilla	Flat Top.....	Mackay
Etna-creek.....	Rockhampton	Fairy Flat.....	St. Lawrence	Flaxton.....	Palmwood
Etna View.....	Rockhampton	Fairyland.....	Chinchilla	Fletcher's Siding.....	Ballandean
Eton.....	Mackay	Fairyhead.....	Bundaberg	Fleetwood.....	Gayndah
Etona.....	Morven	Fairymount.....	Dalby	Fleetwood.....	Jericho
Eton Range.....	Eton	Falkland.....	Booolburra	Flemington.....	Pittsworth
Eton Vale.....	Cambooya	Falls, The.....	Greenmount	Fletcher's-creek.....	Charters Trs
Etowri.....	Mackay	Family Home.....	Townsville	Fletcher Vale Charters Towers	
Ettrickdale.....	Kilkivan	Family Home.....	Muttaburra	Fleurs.....	Clermont
Ettrick Hill.....	Toowoomba	Fanlight.....	Laura	Flooralgin.....	Jondaryan
Eudlo.....	North Coast Railway	Fanning Siding.....	Townsville	Flinders.....	Ipswich
Eukey.....	Ballandean	Fanny's Land.....	Rockhampton	Flinders River.....	Hughenden
Eulalia.....	Hughenden	Faraby.....	Yaamba	Flinders-street.....	Townsville
Eulbertie.....	Adavale	Far Fanning.....	Townsville	Flinton.....	Dalby
Euleilah-creek.....	Gladstone	Farina, S. A.....	Oontoo	Flora Downs.....	Cloncurry
Euligal.....	St. George	Fairleigh.....	Mackay	Floraville.....	Cloncurry
Eulo.....	Cunnamulla	Farm-creek.....	Warwick	Flying Fish Point.....	Innisfail
Eulolo.....	Cloncurry	Farnborough.....	Yeppoon	Flynn's Valley.....	Kyoomba
Eumina.....	Roma	Farnham.....	Ingham	Folkestone.....	Stanthorpe
Eumora Springs Charters Tow.		Farnham Plains.....	Eulo	Folkeleigh.....	Gin Gin
Eumundi.....	North Coast Rail.	Farrarwell.....	Dalby	Fontainebleau.....	Strathpine
Eungella.....	Mackay	Farrar's-creek.....	Windorah	Fontainebleau.....	Warwick
Euraba.....	St. George	Fassifern.....	Engelsburg	Font Hill.....	Owanyilla
Eureka.....	Childers	Fassifern Valley.....	Engelsburg	Forbes Creek.....	Terrors Creek
Eureka Creek.....	Boonmoo	Fat Hen Creek.....	Kilkivan	Fordsdale.....	Grantham
Eurella.....	Pittsworth	Fawley.....	Tiaro	Forest Bank.....	Roma
Eurella.....	Roma	Fawsley.....	Warwick	Forest Glen.....	Palmwoods
Euri-creek.....	Bowen	Fayland.....	Downfall Creek	Forest Grove.....	Aramac
Eurimbula Creek.....	Rosedale	Featherby.....	Townsville	Forest Hill.....	Forest Hill
Eurimbula Station.....	Gladstone	Felice Downs.....	Cooktown	Forest Hill.....	Mackay
Euri Vale.....	Bowen	Fellow Ridge.....	Tiaro	Forest Home.....	Townsville
Euroberrie.....	Longreach	Felton.....	Cambooya	Forest Home.....	Wallumbilla
Euroble.....	Rodney Downs	Fence Hill.....	Mt. Mngon	Forest Park.....	Blackall
Euroka.....	Maryborough	Feniton.....	Leyburn	Forest Plain.....	Allora
Euroombah.....	Roma	Fentonburn.....	Greenmount	Forest Spring.....	Allora
Eurumba.....	Cleveland	Fenwyke.....	Jimboomba	Forest Vale.....	Mitchell
Eurumbah.....	Rockhampton	Ferheringan.....	Bollon	Forest Vale.....	Mackay
Eurunga.....	Hughenden	Fermoy.....	Winton	Formantine.....	Cairns
Eurunga.....	Townsville	Fernbank.....	Jimbou	Forrester's Retreat.....	Islands
Eusham.....	Comet	Fernbrook.....	Walkerston	Forrest Park.....	Townsville
Euston.....	Toowoomba	Ferndale.....	Caboolture	Forsayth.....	Cairns
Euthulla.....	Roma	Fernest.....	Caboolture	Forsythe's Siding.....	Croydon
Evanslea.....	Oakey	Fern Hill.....	Coomera	Fort Bowen.....	Charters Towers
Everleigh.....	Warwick	Fernhurst.....	Longreach	Fort Burke, N.S.W.	Cunnamulla
Everghy.....	Rockhampton	Ferne Lawn.....	Ipswich	Fort Constantine.....	Cloncurry
Everlyn.....	Herberton	Fernele.....	Brandon	Fort Cooper.....	Mackay
Evergreen.....	Jondaryan	Ferneleigh.....	Gympie	Fort William.....	Selwyn
Eversleigh.....	Mackay	Fernelee.....	Bollon	Fortitude Valley.....	Brisbane
Everton.....	Bundaberg	Fernside.....	Emerald	Forton.....	Roma
Everton Park.....	Brisbane	Fernvale.....	Granville	Forty-mile Bore.....	St. George
Evesham.....	Winton	Fernvale.....	Ipswich	Fossil Brook.....	Cairns
Evlinton.....	Ravenswood	Ferny Grove.....	Enoggera	Fouldon.....	Mackay
Evora.....	Alice	Fernyside.....	Taroona	Four-mile.....	Port Douglas
Ewan.....	Townsville	Ferryby.....	Bundaberg	Four-mile Creek.....	Stanthorpe
Exley.....	Charters Towers	Ferry Hills.....	Gin Gin	Four-mile Gully.....	Taalinga
Exeter Downs.....	Nebo	Fichenthal.....	Rosewood	Four-mile Gully.....	Kingaroy
Exmore.....	Bowen	Fiddane.....	Fairney View	Fourteen-mile Creek.....	Mitchell
Expedition-creek.....	Duaringa	Fiddler's Creek.....	Clermont	Foundation Creek.....	Miles
Explosives.....	N.C. Railway	Fiery Downs.....	Burketown	Foxdale.....	Bowen
Exyfield.....	Ipswich	Fifteen-mile Stn., Rockhampton		Foxley.....	Beaudesert
Exyriewald.....	Muttaburra	Fifteen-mile Bend Hughenden		Foxlow.....	Woodford
		Figtree Pocket.....	Indooroopilly	Foxton.....	Cloncurry
		Finch Hatton.....	Mackay	Foxvale.....	Cooktown
		Findowie.....	Nanango	Foyle Park.....	St. Lawrence
		Finegold-creek.....	Cooktown	Foyle View.....	Mitchell

FACING ISLAND.....Gladstone

Fairbassi.....Thursday Island

Fairbrook.....Biggenden

Francis Creek	Ingham	George Street	Brisbane	Glencaldon	St. George
Frankfield	Clermont	Georgetown	Georgetown	Glencalf	Taabaing
Franklin Vale	Grandchester	Geraman	Bundaberg	Glencoe	Gowrie Junction
Frankstone	Gympie	German Bar	Cooktown	Glencore	Townsville
Fraser's Island	Maryborough	German Gardens	Townsville	Glen-creek	Mountside
Frazer's-ck., N.S.W. ..	Inglewood	German Settlement ..	Waterford	Glendaloch	Longreach
Frazer View	Kalbar	Geranga	Charters Towers	Glendalough	Roma
Frederic	Oakey	Gheerulla	Eumundi	Glen Dhu	Cairns
Fredericksfield	Ayr	Ghinguludah	Taroom	Glendilla	Charleville
Frederick's Hill	Rockhampton	Gibber Gunyah	Taroom	Glendon	Strathmore
Frederickatal	Warwick	Gibbell	Inglewood	Glendaragh	Mackay
Frederick's Vale	Pratten	Gibbons's Camp	Ipswich	Glendarwill	Pine Hill
Freeman's Waterhole ..	Amby	Gibson's Siding	Bundaberg	Glendarry	Meringandan
Freemount	Jondaryan	Giddi Giddi	Goondiwindi	Glendowan	Townsville
Freestone	Warwick	Gigoomgan	Tiaro	Glendower	Prairie
Freestone-creek	Warwick	Gilbert River	Georgetown	Gleneagle	Beaudesert
Freshwater Creek	Warwick	Gilberton	Kidston	Glenearn	Surat
Frenchman's-ck. Rockhampton		Gilded Rose	Croydon	Glenden	Gayndah
Frenchton State School ..		Gilgulgul	Miles	Gleneden	Townsville
	Ros-wood	Gulla	Blackbutt	Glen Elgin	Nanango
Freshwater	Cairns	Gillen's Siding	Bundaberg	Glenelg	Inglewood
Fretwell	Cairns	Gill Gill	St. George	Glenella	Mackay
Frehurst	Cairns	Gilliat	Richmond	Gleneva	Clermont
Friedenham	Gayndah	Gilhes	Pittsworth	Gleneve	Mungindi
Fringford	Cardwell	Gilpipli	Windsorah	Glenfalough	Bowen
Frogmore	Rockhampton	Ginhore	Adavale	Glenfern	Woodford
Frogmuer	Tiaro	Gilmore	Lappa Junction	Glenferna	Landsborough
Frog's Hollow	Mackay	Gilmore's Siding	Cloncurry	Glenfield	Condamine
Frogville	Mackay	Glinockie	Warwick	Glingalder	Charters Towers
Frome	Cooktown	Gilston	Nenang	Glingallan	Warwick
Frosty Downs	Winton	Ginbrucken, Kerry ..	Beaudesert	Glingarlloom	Tiaro
Fryern	Mackay	Ginburra	Cloncurry	Glingary	Charleville
Fuller's Selection, Marlborough		Gincondan	Maryborough	Glen Geddes	Rockhampton
Funker's Gap Creek Stanthorpe		Gindie	Emerald	Glingoldie	Charters Towers
Funnel-creek	Mackay	Gin Gin	Bundaberg	Glen Gordon	Westwood
Furguslie	Maryborough	Gin Gin Creek	Eulo	Glingower Downs ..	Dalrymple
Fyrish	Macalister	Ginoun	Maryborough	Glen Grant	Jimbour
		Ginpin	Chinchilla	Glenharding	Esk
GAETA	Bundaberg	Girofla	Cairns	Glenhaughton	Taroom
Gainsford	Charters Towers	Girah	Blackwater	Glenhill	Dalveen
Gainstead	Roma	Girah	Bowen	Glenhowden	Esk
Garioch	Ingham	Giveld	Bundaberg	Gleniffer	Gympie
Galala	Fossilbrook	Gladfield	Warwick	Glenilla	Cunnamulla
Gala Lake	Charters Towers	Gladsmuir	Clifton	Glen Innes	Rockhampton
Galah Creek	Hughenden	Gladstone	Gladstone	Glenisla	Bowen
Galdra	Townsville	GladstoneCreek Charters T'w rs		Glen Ken	Esk
Galgatha West	Comet	Gladstone West	Gladstone	Glenlee	Springure
Galloway's Plains	Gladstone	Gladys	Richmond	Glenlee	Bowen
Galway Downs	Windsorah	Glamorgan Vale	Walloon	Glenlinden	Maryborough
Galta	Gin Gin	Glandore	Taroom	Glenlinedale	Irvine Bank
Galty Vale	Cairns	Glanmire	Townsville	Glenlivet	St. Lawrence
Gambier Park	Surat	Glanville Dale	Warwick	Glenloth	Woolgar
Gambin Creek	Longreach	Glanworth	Tambo	Glenlyon	Stanthorpe
Gamboola	Cooktown	Glassford-creek	Gladstone	Glenmaurie	Esk
Ganlu	Bowen	Glasshouses	Cabootture	Glenmere	Warwick
Gammie Swamp Peak Mountain		Glass Mountains	Cabootture	Glenmoral	Taroom
Gandle South	St. George	Glastonbury	Gympie	Glenmore	Dalby
Ganter's Gully	Rockhampton	Gleason	Townsville	Glenmore Road Rockhampton	
Gap View	Engelsburg	Glen Aden	Townsville	Glenmored	Waterford
Garbutt's Siding	Townsville	Glen Albro	Toowoong	Glenmorris	Bundaberg
Garden Hill	Cairns	Glenalbyn	Mackay	Glenmire	Boulia
Garfield	Jericho	Glen Alice	Herberton	Glen Nevis	Greenmount
Gargett	Mackay	Glen Allan	Emerald	Glen Niven	Stanthorpe
Garrabarra	Roma	Glenallan Swamp	Allora	Glen Oak	Gayndah
Garradunga	Geraldton	Glen Aloon	Croydon	Glenoak	St. George
Garrawalt Creek	Ingham	Glenalpin	Stanthorpe	Glenona	Highfields
Garryoven	Mackay	Glenalpine	Bowen	Glenora	Cawarral
Gartachearne	Walkerston	Glenalvon	Rosewood	Glenoral	Hampton
Gatcombe Head	Gladstone	Glenapp	Beaudesert	Glenorchie	Nerang
Gatton	Gatton	Glenara	Cunnamulla	Glenorchy	Maryborough
Gaulton	Bell	Glenariff	Muttaborra	Glenore	Normanton
Gawal	Rockhampton	Glenariff Siding	Miles	Glenore Grove	Forest Hill
Gayfield	Gladstone	Glenarthur	Normanton	Glenorkney	Mackay
Gaylong	Capella	Glenaven	Crow's Nest	Glenormiston	Boulia
Gayndah	Gayndah	Glen Avon	Clermont	Glen Prairie	Marlborough
Gayside	Rockhampton	Glenbar	Tiaro	Glen Pullen	Moggill
Geebung	Brisbane	Glenberrie	Gin Gin	Glenquarrel	Longreach
Geengower	Goondiwindi	Glenberrie	Kynuna	Glenraven	Crow's Nest
Geera	Baraldine	Glenberrie	Kynuna	Glenrock	Cooktown
Geham	Toowoomba	Glenbora	Cardwell	Glenrock	Macalister
Gehan's Flat	Townsville	Glenbower	Jencho	Glenross	Coomera
Gehrkevale	Grandchester	Glenbrae	Ipswich	Glenrowan	Georgetown
Gelobera	Mt. Morgan	Glenbrook	Pittsworth	Glenroy (Cloncurry) ..	Cloncurry
Gentleman's Seat	Pittsworth	Glenclarm	Warwick or	Glenroy	Rockhampton
Georgevale	Pialba		Toowoomba	Glenroy (R'v'ns'w'd) ..	Ravenswood

Glensee	Murphy's Creek	Gorge, The	Beaudesert	Gregory Downs	Camooweal
Glen Stuart	Blackall	Gorramoor	St. George	Gregory River	Bundaberg
Glentanner	Dalveen	Gotlow	Isis Junction	Greycliffe	Banana
Glen Thorne Park	Goondiwindi	Goughvale	Grandchester	Greyrook	Aramac
Glen Tulloch	Mitchell	Gowan Hill	Blackall	Greystonelea	Nanang
Glenusk	Jericho	Gowarra	Duarina	Grieves	Kilkivan
Glenvale	Toowoomba	Gowrie Flat	Crow's Nest	Griffiths	Cairns
Glenview	Gladstone	Gowrie Junction	Toowoomba	Grindston	Nanango
Glenview	Mooloolah	Gowrie Little Plains	Toowoomba	Grivolooma	Mungindi
Glenvilla	Mackay	Gowrie Road	Toowoomba	Groganville	Maytown
Glenwood	Gunalda	Gowrie View	Toowoomba	Gronmarg	Palba
Glo	Oakey	Goyan Siding	Bundaberg	Groomaville	Goombungee
Gnoolooma	St. George	Gracedale	Richmond	Groomsville	Jericho
Gnoondoomally	Miles	Gracemere	Rockhampton	Grosvenor Flat	Mundubbera
Goat Hill Tin Mines	Croydon	Gracemere Creek	Gracemere	Grosvenor Downs	Clermont
Gogango	Rockhampton	Gracerville	Brisbane	Grouyeh	Maryborough
Gogango Creek	Westwood	Gradula	Tallwood	Groveberry	Bundaberg
Gold-creek	Indooroopilly	Gradwell	Ipswich	Grovely	Enoggera
Golden Ace	Helidon	Graham's-creek	Mungar	Grovely	Mackay
Golden Bar	Croydon	Graham's Siding	Kingston	Grove	Brisbane
Golden Fleece	Maryborough	Gramplan Hills	Beaudesert	Guanable Creek	Coomera
Golden Gate	Croydon	Granable Creek	Upper Coomera	Gubberamunda	Roma
Golden Green	Roma	Gracada	Cloncurry	Guce	St. George
Golden Valley	Croydon	Grand Ash	Gatton	Gueena	Murgon
Goldsmith's Creek	Forsyth	Grandbars	Jericho	Gueera	Dalby
Goldstone	Croydon	Grandchester	Grandchester	Gueyan	Mackay
Goldsborough	Cairns	Grand View	Bundaberg	Guggara	Hampton
Golmo	Bingera	Grand View	Gladstone	Guhie	Thargomindah
Gomally	Duarina	Granite Creek	Rosedale	Guie	Dirranbandi
Gonorah	Maryborough	Granite Hill	Dalveen	Guilford	Mackay
Gooburrum	Bundaberg	Granteigh	Westwood	Guilfoyle's-creek	Ipswich
Goodah	Pine-creek	Grantham	Grantham	Gulatten	Cloncurry
Goodberry Hills	Longreach	Granville	Maryborough	Guleri	Dalby
Goode Island	Thursday Island	Grass Hut	Townsville	Gullinani	Eak
Goodgar	Kingaroy	Grassmeie	Mitchell	Gulpabar	St. George
Goodna	Goodna	Grassree	Mackay	Guluguba	Miles
Goodna Creek	Goodna	Grass Tree Creek	Yandilla	Gumbardo	Charleville
Goodooga, N.S.W.	Dirranbandi	Grass Vale	Gladstone	Gumby	Halifax
Goodwood	Bundaberg	Grassy Hill	Cooktown	Gum Holes	Thargomindah
Googa Googa	Blackbutt	Gravilla-creek	Bundaberg	Gum Park	Ingham
Gooburra	Charleville	Graymare	Warwick	Gum Tree Flat	Charters Towers
Goolmally	Duarina	Graysholm	Thane	Gum Tree Hollow	Bundaberg
Goolman	Ipswich	Grayson	Killarney	Gum Valley	Rockhampton
Gooloowan	Ipswich	Great Britton	Charters Towers	Gunnadorah	Adavale
Gooman	Stanthorpe	Great Keppel Is.	Rockhampton	Gunalda	Glenwood
Goombi	Chinchilla	Great Western	Herberton	Gunbadine	Mungindi
Goombilla	Thargomindah	Great Western Downs	Mitchell	Gundarc	Angathella
Goomboorian	Gympie	Green's Reef	Rockhampton	Gundiah	Gympie
Goombourne	Gympie	Greenaway	Chinchilla	Gunnudaby	Mungindi
Goombungee	Toowoomba	Greenbank	Logan Village	Gunnawarra	Cairns
Goomburra	Allora	Green Creek	Croydon	Gunningindi	St. George
Goomerabong	Nanango	Greendale	Tambo	Gunyan	Texas
Goomeri	Kilkivan Junction	Greenfell	Gracemere	Guragila	Gin Gin
Goondi	Innisfail	Greenfield	Ingham	Gurandah	Banana
Goondiwindi	Warwick	Greenfields	Nebo	Gurguna	Gayndah
Goondool	Condamine	Greenfield	Oakey	Gururmundi	Miles
Goondoola	St. George	Green Gully	Charters Towers	Gurrumbah	Cairns
Goondoon	Bundaberg	Green Hills	Townsville	Guthalunga	Bowen
Goondoonda	Bowen	Green Hills	Muttaborra	Guymer	Gayndah
Goongarrie	Cardwell	Green Hills	Toowoomba	Gwambegwine	Taroom
Goongarry	Roma	Greenhide Flat	Redland Bay	Gwennatbi	St. George
Goongan	Kilkivan	Green Knoll	Mackay	Gydia Creek	Burketown
Goonomia	Cloncurry	Greenlake	Rockhampton	Gydia Park	Isisford
Goonyella	Nebo	Greenmount	Toowoomba	Gympie	Gympie
Goorah	Taro	Greenmount	Walkerston	Gyvranda	Cambpon
Gooralbong	Logan Village	Green Oak	Beenleigh		
Gooray	Goondiwindi	Green Ridge	Gympie	HABANA	Mackay
Goorgagoorga	Cairns	Green Swamp	Gin Gin	Habena	Cork
Gooroolba	Maryborough	Greentree	Jericho	Haddon Downs	Burdsville
Goose Ponds	Mackay	Greenvale	Bundaberg	Haden	Haden
Gootchie	Gympie	Greenvale	Stanthorpe	Haighfield	Gowrie Junction
Goothenda	Laidley	Greenvale	Rosedale	Hainault	Camboon
Gooya	Eulo	Green Valley	Bogantungan	Haldon	Clifton
Gooyea	Adavale	Greenview	Wondai	Hale's Siding	Irvinebank
Goramba	Dalby	Green Wattle Gully	Toowoomba	Half Moon	Kincora
Gordon	Cunnamulla			Halfway Creek	Beenleigh
Gordon Brook	Nanango	Green Wattle Ridge	Toowoomba	Halifax	Townsville
Gordon Downs	Capella	Greenwood	Tallwood	Haliford	Dalby
Gordon Glen	Bowen	Greenwood	St. Lawrence	Hallstock	Charters Towers
Gordon Lane	Mount Morgan	Greenwood	Oakey	Halton	Tallwood
Gordon Park	Roma	Gregor's Creek	Kannungar	Haly Creek	Taabinga
Gordon Vale	North Pine	Gregorsford	Upper Caboolture	Hambledon	Cairns
Gordonvale (late Nelson)	Cairns	Gregory	Maytown	Hambur-creek	Mitchell
Gore	Warwick	Gregory	Maryborough	Hamilton Creek	Mt. Morgan
Gorge-creek	Croydon	Gregory-creek	Clermont	Hamilton Downs	Richmond

Hamilton Island	Bowen	Heersbrook	Fernvale	Hollyburn	Roma
Hamilton Plains	Dalby	Heidelberg	Bowen	Holly Bush Kilkivan Junction	
Hamilton River	Winton	Heifer Station	Swan Creek	Holly Marsh	Mitchell
Hamilton Station	Mackay	Helenslee	Charters Towers	Hollymount	Dalby
Hamleigh	Dungeness	Helensvale	Coomera	Hollywell	Eidsvold
Hammond Downs	Windsor	Helenvale	Cooktown	Hollywood	Jericho
Hammond Hill Rockhampton		Helidon	Helidon	Holm's Camp	Murphy's Creek
Hampton	Cloncurry	Hell Hole	North Pine	Holmes	Murphy's Creek
Hampton	Mackay	Hell's Gates	Cooktown	Holmesdale	Normanton
Hamptstead	Ipswich	Hemerah	Dalby	Holmview	Beenleigh
Hampton	Toowoomba	Hemmant	Brisbane	Holtham Creek	Pimpama
Hampton Court	Winton	Hemstead	Woolgar	Holy Joe Creek	Cloncurry
Hann	Maytown	Henderson's Creek Logan V Lge		Homeboine	Mitchell
Hannan's Gap	Bogantungan	Hendon	Hendon	Homebush	Mackay
Hanover Square	Gracemere	Hendra	Brisbane	Home Creek	Wondal
Happy-creek	Camooewal	Hendry	Warwick	Home-creek	Barcaldine
Happy Valley	Esk	Henriette Creek	Innisfail	Home Hill	Bowen
Happy Valley	Oakey	Henton Brook	Goombungee	Homestead	Townsville
Happy Valley	Mt. Morgan	Herbert Downs	Winton	Homeward Bound	Croydon
Hapsburg	Childers	Herbert River	Townsville	Homeward Bound, Th'rg'mund'h	
Haran	Dalby	Herbert's-creek	Dunmunga	Honeycomb	Blackwater
Harcourt	Banana	Herbert Vale	Cloncurry	Honeymead	Homebush
Hardings	Innisfail	Herberton	Herberton	Honeysuckle-creek	Dalby
Hardington	Mattaburra	Hereford Hills	Woodford	Hook Point	Maryborough
Hardwick	Tinana	Hergott Springs, S.A. Birdsv'te		Hooksville	Toowoomba
Harelmarr	Southbrook	Hermatite	Friesland	Hookwood	Miles
Harland Dale	Roma	Hermitege	Rockhampton	Hope Farm	Mackay
Harlaxton	Toowoomba	Hermitege	Pittsworth	Hope Island	Cooktown
Harlin	Kannungar	Hermitege	Warwick	Hope Island	Coomera
Harper's	Ipswich	Hermit Park	Townsville	Hope's-creek	Roma
Harper's Hill	Mt. Perry	Hernani	Warwick	Hopedale	Beenleigh
Harper's Siding	Chillagoe	Herrenberg	Maryborough	Hopedfield	Kingaroy
Harriett-creek	Winton	Hervey's Bay	Maryborough	Hopevale	Richmond
Harriett Hills	Gayndah	Hessville	Nanango	Hopeville	Bundaberg
Harriman	Cunnamulla	Hibernia	Nanango	Hoosville	Toowoomba
Harrington	Roma	Hidden Valley	Ingham	Hornet Bank	Taroom
Harrisdale	Normanton	Highbank	Bald Hills	Horn Island	Thursday Is.
Harris' Lake	Burketown	Highbury	Cooktown	Hornley	Kingaroy
Harrison's Pocket	Strathpine	Highfields	Toowoomba	Hornseywood	Cairns
Harris' Pocket	Veresdale	Highfields	Winton	Horse Collar Tank	Adavale
Harrisville	Ipswich	Highland Home	Gladstone	Horse Creek	Coolabunia
Harrow	Cambooya	Highland Park	Kilcoy	Horse Creek	Jackson
Harrowgate	Richmond	Highland Plains	Toowoomba	Horse Creek	Nanango
Hartland	Leyburn	Highlands	Isisford	Horse Creek	Mt. Morgan
Harvest Home Charters Towers		Highleigh	Cairns	Horsefield	Hughenden
Harvest Home	Cooktown	Highmeade	Tent Hill	Horse Ridge	Mackay
Harvey-creek	Cairns	Highville	Cloncurry	Horseshoe Ben	Ravensthorpe
Harvey's Range	Townsville	Highworth	Nambour	Horsley	Murphy's Creek
Harvey's Siding	Gympie	Hillbank	Stanthorpe	Horton	Childers
Hatcham Downs	Yeulba	Hill End	Mackay	Horton Vale	Cunnamulla
Hatherley	Mackay	Hillgrove	Charters Towers	Hotham-creek	Pimpama
Hatton	Mackay	Hillgrove	Harrisville	Houghton River	Townsville
Hatton Vale	Laidley	Hilliers	Blackall	Howard	Howard
Haughton	Ayr	Hillsborough	Mitchell	Howardville	Bin Gin
Haughton Valley	Townsville	Hillsdale	Kill Urney	Hoya	Ipswich
Haulbowline	Gundiah	Hillside	Plane Creek	Huddersfield	Thargomindah
Havelock	Mitchell	Hillside	Rosewood	Hulbert's Camp	Richmond
Havilah	Bowen	Hillside	Yepoon	Hughenden	Hughenden
Hawker	St. George	Hilton	Cloncurry	Humberstone	Jericho
Hawker	Normanton	Hilltop	Clifton	Humbolt South	Rolliston
Hawkins	St. Lawrence	Hilltop Plains	Chinchilla	Humbung	Thargomindah
Hawkwood	Chinchilla	Hillview	Beaudesert	Humeburn	Chaeleville
Hawthornden	Bundaberg	Hillview	Gatton	Hume-creek	Blackall
Hawthorne Branch	Pittsworth	Hillview	Worongary	Hummock	Bundaberg
Haydon	Normanton	Hilton Dean	Beaudesert	Humpy Bong	Brisbane
Haystack Flat	Gympie	Hinchinbrook	Townsville	Hunchy	Palmwoods
Haystack Plains	Warra	Hinchley	Jackson	Hungry Hill Antimony Mine	
Haystack View	Aubigny	Hinstvale	Clifton		Eidsvold
Hayston	Blackall	Hist Hill	Homebush	Hungerford, N.S.W.	Cunna-
Hayston's Camp	Copperfield	Hit or Miss	Bouldercombe		mulla
Hazeldean	Woodford	Hobartville	Alpha	Hunter	Goondiwindi
Hazelfield	Eulo	Hobson's	Cairns	Hunters' Hut	Maryborough
Hazelmound	St. George	Hodel	Ayr	Hunterton	Orallo
Hazelwood	Eton	Hodel	Cairns	Huntley	Clermont
Headingley	Boulia	Hodgkinson River	Cairns	Huntley Downs	Clermont
Headington Hill	Clifton	Hodgson	Roma	Hurley's Range	Clermont
Heathbank	Ipswich	Hodgson Vale	Toowoomba	Hurley's Rush	Clermont
Heathfield	Charters Towers	Hogarth	Pittsworth	Hurstvale	Pilton
Heathlands	Rockhampton	Hoganthulla	Morven	Huxham Siding	Westwood
Heathley	Homebush	Hohheim	Stanthorpe	Huxley	Bundaberg
Hebel	Dirranbandi	Holbrook	Kingaroy	Hybla	Gladstone
Hebron Hill	Laidley	Holland Park	Woolloongabba	Hyde Park	Springvale
Hector	Mackay	Hollands	Rockhampton		
Hector Farm	Bouldercombe	Hollow Estate	Mackay	Ibusfield	Nobby
Hectorville	Mackay	Hollow Hill	Dalveen	Ida	Cooktown

Idalia	Normanton	Iyah	Townsville	Kadina	Gympie
Idamere	Boulia	Jaccondol	Barcoaldine	Kaffirville	Dalveen
Ideraway	Gayndah	Jack Smith's Gully ..	Warwick	Kahlo	Boulia
Ifley	Normanton	Jackson	Yeulba	Kahmoo	Eulo
Ifley	Mackay	Jackson's Creek Thargomindah		Kalli Valley	Bowen
Iguana Flat	Anakie	Jacob's Well	Pimpama	Kaimkillenbun	Dalby
Iguana Hill	Croydon	Jagg'n	Milanda	Kairi	Cairns
Ihiblie	Mackay	Jansen	Cooktown	Kairn	Rockhampton
Ilbrogan	Beaudesert	Japoonvale	Innisfail	Kajabba	Cloncurry
Ifracombe	Central Railway	Jardine	Yaamba	Kakoma	St. Lawrence
Ikley	Eulo	Jardine's Lagoon, Rockhampton		Kalamazoo	Pialba
Image Flat	Yandina	Jardine's Valley	Townsville	Kalamia	Ayr
Imbil	Gympie	Jarooga	Innisfail	Kalanga	Herberton
Imjirilla	Almaden	Jarrabah	Cairns	Kalangara	Woodford
Imooya	Laura	Jarvisfield	Ayr	Kalara	Dalrymple
Inbul	Goondiwindi	Jaumbill	Murgon	Kalba Plantation ..	Bundaberg
Inchela	Windsor	J. C. Waterhole	Jundah	Kalbar	Ipswich
Indian Head	Maryborough	J. D. Springs	Adavale	Kalbar	Harrisville
Indooroopilly	Brisbane	Jeebropilly	Ipswich	Kalewa	Mt. Morgan
Ingham	Townsville	Jenambah	Blackwater	Kilgarry	Roma
Ingleberry	Toompine	Jennings	Wallangarra	Kalka-creek	Rockhampton
Ingleloon	Rockhampton	Jerena	Prairie	Kalkadood	Cloncurry
Ingle Downs	Blackwater	Jericho	Jericho	Kalkah	Bundaberg
Ingleside	Clermont	Jericho Estate ..	Goombungee	Kalkie	Laura
Inglestone	Dalby	Jeromes	Jimboomba	Kalkie	Bundaberg
Inglewood	Warwick	Jerumba	Cunnamulla	Kallanda	Townsville
Ingoldsbys	Gatton	Jesmond	Charters Towers	Kallawah Creek ..	Paradise
Ingsden or North-ck ..	Mackay	Jessland	Warra	Kallidawarry	Windsor
Ing's Plantation	Townsville	Jew's Retreat	Warwick	Kallnamilla	Thargomindah
Injune	Roma	Jimboah	Boulia	Kalmeta	Eidsvold
Inkerman	Bowen	Jimboomba	Jimboomba	Kamarooka	Richmond
Inneston	Mackay	Jimbour	Macalister	Kambul	Cairns
Innisfail	Innisfail	Jimma	Kilcoy	Kamerunga	Cairns
Innisfail	Bouldercombe	Jindagi	Cloncurry	Kamilaroi	Cloncurry
Innisfail	Toowoomba	Jindah	Maryborough	Kamma	Hambleton Junction
Innishowen	Innisfail	Jingli Jingli	Macalister	Kammel	Springure
Innis Plain	Beaudesert	Jireena	Muttaburra	Kandanga	Gympie
Innot Hot Springs	Cairns	Jiteboar	Murgon	Kangaroo-creek ..	Cressbrook
Inskip Point	Maryborough	Jokeymount	Boonara	Kangaroo Hill	Warwick
Inverai	Warra	John o' Groats	Tiaro	Kangaroo Hills	Townsville
Inveramsay	Goomburra	Johnstone River ..	Townsville	Kangaroo Hills Tin Mines ..	Ingham
Invercarrie	Mackay	Johnstown	Nanango	Kangaroo Park	Gracemere
Invercoe	Miriam Vale	Johnmount	Mackay	Kangaroo Point	Brisbane
Inverdon	Bowen	Jondaryan	Toowoomba	Kangaroo Reach	Lyndhurst
Inverleigh	Normanton	Jondally	Gayndah	Kangaroo Square Grandchester	
Inverlockie	Roma	Jondowale	Macalister	Kangerong	Charters T'wrs.
Invermay	Gladstone	Jones' Hill	Gympie	Kanania	Gympie
Inverness	Mackay	Jones' Reef	Gympie	Kankania	Muttaburra
Invieta	Bundaberg	Jordan Creek	Innisfail	Kannungar	Kannungur
Iona	Dulacca	Jordan Road	Innisfail	Kanyan	Gympie
Iona	Gladstone	Jordan's Creek	Jericho	Kannighan	Tiaro
Iootood	Gundiah	Josephine Park	Roma	Kara	Cairns
Ipswich	Ipswich	Josephville	Beaudesert	Kara Kara	Charleville
Iredale	Helidon	Jostvale	Grandchester	Karara	Warwick
Ironbark Range	Walloon	Joyce's	Cooktown	Karcarada	Swan Creek
Iron Gate	Pittsworth	Joycedale	Jericho	Kargoolmah	Blackall
Iron Hut	Copperfield	Juandah	Miles	Kariboe	Mount Perry
Ironpot-creek	Ipswich	Jubilee	Brisbane	Karlberg	Cooktown
Ironside	Toowong	Jubilee Vale	Crow's Nest	Karlroe	Tinana
Irrawarra	Maryborough	Juenburra	Cloncurry	Karoon	Townsville
Irvinebank	Cairns	Julia-creek	Richmond	Karrabin	Ipswich
Irvinedale	Bowenville	Juma	Dalby	Karrara	Warwick
Isaacs River	Rockhampton	Jumpup	Maieba	Karrewa	Cooran
Isis Downs	Blackall	Jump-up Creek	Port Douglas	Karumba	Normanton
Isisford	Isisford	Jump-up Flat Charters Towers		Katandra	Hughenden
Isis Junction	Childers	Junabee	Warwick	Kateroy	Longreach
Isis Mill	Childers	Junction-creek	Cairdwell	Kates	Allora
Isis North	Childers	Junction Station ..	Pittsworth	Kateyford	Floraville
Isis River	Childers	Jundah	Longreach	Katoora	Ayr
Isis	Cambon	June	Blackwater	Kaurivale	Cardwell
Isia Park	Rockhampton	Juneramun	Bollon	Kawana	Rockhampton
Isiah	Banana	Jungun	Cairns	Kiwi Kawi	Murgon
Island Camp	Westwood	Jungara	Curns	Kawungan	Maryborough
Islandholm	Texas	Juneta	Cordoba	Kavandale	Mackay
Island Plantation ..	Maryborough	Jurippa	Munbilla	Kedron	Brisbane
Islay Plains	Clermont	Just-in-time ..	Charters Towers	Keefah	Townsville
Islington	Mackay	KAAMPA	Richmond	Keefon	Gympie
Isola	Port Douglas	Kabagar	Woodford	Keelbottom	Townsville
Iva Downs	Angathella	Kaban	Herberton	Keen's Creek	Rockhampton
Ivanhoe	Rockhampton	Kabbera	Thargomindah	Keerab	Yaamba
Ivanhoe	Morven	Kaboonga	Kilkivan	Keeroongooloo	Windsor
Iveragh	Gladstone	Kabra	Rockhampton	Keilambete	Clermont
Ivery's-creek	Toogoolawah	Kadanga	Gympie	Keith	Neerang
Ivyleaf	Jericho			Kelburn	Capella

Kelly's Dam	Rockhampton	Kingston	Brisbane	Kuaga	Miles
Kellymoor	Townsville	Kingshorpe	Gowrie Junct.	Kuba Kuba	Murphy's Creek
Kelly's Point	Dirranbandi	Kingsvale	Hodgson	Kudnappa	Cunnamulla
Kelsey-creek	Bowen	Kingull	Roma	Kudo	Kingsthorpe
Kelso	Hiracombe	Kinka	Rockhampton	Kukar Siding	Isis Junction
Kelvin Grove	Nanango	Kinkabilla	St George	Kulabulla	Goondiwindi
Kelvin Grove	Mackay	Kin Kin	Cooran	Kulari	Cairns
Kemmis	Mackay	Kin Kin Creek	Cooran	Kulbarn	Townsville
Kempsey	Mackay	Kinlmore	Wondai	Kulgun	Ipswich
Kenbula	Mt. Morgan	Kinnen Siding	Petrie	Kulkuna	Home Hill
Kenilworth	Euromundi	Kinnoul	Taroona	Kullee	Laidley
Kenmore	Indooroopilly	Kipper Creek	Esik	Kullul	Cooktown
Kennedy Estate	Toowoomba	Kirheim	Walloon	Kulpi	Oakey
Kennedy River	Taura	Kirkandoon	Yeppoon	Kumbarilla	Dalby
Kennedy's	Warra	Kirkball	Mt. Morgan	Kumbea	Kingaroy
Kensington	Cairns	Kirk Creek	Ravenswood	Kummeia	Hughenden
Kensington Downs	Longreach	Kirkeubbin	Maryborough	Kunda	Allora
Kent Farm	Gladstone	Kirk Diggings	Townsville	Kundilim	Dirranbandi
Kentish Grove	Neurum Creek	Kirknee	Townsville	Kundulah	Malbon
Kent's Lagoon	Passifera	Kirk River	Townsville	Kungurri	Mt. Morgan
Kent's Pocket	Boonah	Kirk River Reserve	Ravensw'd	Kumoon	Nanango
Keppnock	Bundaberg	Kirk Siding	Townsville	Kunyam	Mungar
Keppel Bay	Rockhampton	Kirkwood	Clermont	Kupunn	Dalby
Keppin Creek	Esik	Kirra	Tweed Heads	Kuraby	Brisbane
Kernell	Bundaberg	Kirram	Herberton	Kuranda	Cairns
Kerry	Beaudesert	Kirrama	Coolgarra	Kureelpa	Nambour
Kessell	Gladstone	Kirramia	Cardwell	Kureen	Cairns
Ketterby	Tiaro	Kital	Allora	Kurawah	Dalby
Kettle Swamp	Stanthorpe	Kitwood Point	Cardwell	Kurrajong	Gin Gin
Kevinsfort	Mackay	Kleo	Port Douglas	Kurrawinnora	Oakey
Keysland	Wondai	Klein's Creek	Kooljarewon	Kurreen	Tolga
Keywanna	Cairns	Klienton	Toowoomba	Kurrumbul	Goondiwindi
Khamoomulga	Dalby	Kilom (Grove)	Harrisville	Kurukan	Townsville
Khartoum	Cairns	Klondyke	Chillagoe	Kuyal	Mt. Morgan
Kholo	Ipswich	Knapp's-creek	Beaudesert	Kyabba	Adavale
Kiambo	Yandina	Knappdale	Winton	Kyanga	Rockhampton
Kiandra	Cairns	Knobwoth	Boolbura	Kyberber	Ayton
Kilanga	Veresdale	Knoekbeak	Hawkwood	Kyborg	Gympie
Kildana	Cairns	Knoekroe	Childers	Kyburra	Bowen
Keil's Mountain	Woombye	Koah	Cairns	Kynigin	Bundaberg
Kihee	Thargomindah	Kobble Creek	Kobble Creek	Kynmoon	Nerang
Kilaloe	Eulo	Koberinga	Ayr	Kynuna	Winton
Kilbana	Nanango	Kogan	Warra	Kyoomba	Stanthorpe
Kilburnie	Toowoomba	Kohler	Banana		
Kilburnie	Gladstone	Kokally	St. George	LABOONA	Jericho
Kilcormann	Dalby	Kokotonga	Mt. Morgan	Labrador	Southport
Kilcoy	Kilcoy	Kolan, South	Bundaberg	Laburnan Grove	Suina
Killaraigie	Maryborough	Kolan River	Bundaberg	Lacey's-creek	North Pine
Kilcummin	Clermont	Kolonga	Gin Gin	Ladas Downs	Condamine
Kilcluff	Mackay	Kommurra	Bowen	Ladybrook	Beaudesert
Kilkivan	Maryborough	Konala	Toowoomba	Lady Elliott Island	Maryboro'
Kilkivan Junct.	Maryborough	Kongula	Cloncurry	Lady Louisa Mill	Charters T'ws
Killa oe	Eulo	Konongwoorong	Muckadilla	Lady Maria	Charters Towers
Killarney	Warwick	Konupp	Black Il	Lady Musgrave	Bundaberg
Killarney (Mitchell)	Mitchell	Kooringal	Gladstone	Laglan	Clermont
Killbraith	Rockhampton	Koorarawon	Spring Bluff	Lagoon Camp	Stanthorpe
Killideewarry	Innaminecka	Koolmarru	Cloncurry	Lagoon-creek	Oakey
Killiglen	Mackay	Koolatah	Normanton	Lagoon Flat	Inglewood
Killiney	Pine Hill	Koolbo	Burrum	Lagoon Hill	Tiaro
Killop Plain	Chinchilla	Koolburra	Laura	Lagoon Pocket	Gympie
Kilmore	Bowen	Koolgunyah	Inglewood	La Guna	Inglewood
Kilmorey	Mitchell	Koolkandra	Marlborough	Lahey's Siding	Beaudesert
K Imoylar	Woodhill	Koonama	Malbrough	Laidley	Laidley
Kilreagh	Veresdale	Koondail	Beil	Lake Clarendon	Gatton
Kilrock	Warra	Koongal	Rockhampton	Lake Dunn	Jericho
Kimbombi	Kilkivan	Koonooroo	Beenleigh	Lake Eacham	Cairns
Kinoaird	Dalby	Kooper Creek	Highfields	Lake Elphinstone	Mackay
Kinoora	Pittsworth	Koorabyn	Beaudesert	Lakefield	Cooktown
Kincumbilla	Goondiwindi	Koorboora	Cairns	L k Huffer	Ar mac
Kingaroy	Kingaroy	Kooringa	Maryborough	Lake Learmonth	Rockhampton
Kingbv	Kingaroy	Kooroodan	Mt. Perry	Lake Lucy	Cardwell
Kinglebilla	Dirranbandi	Kooroongara	Inglewood	Lakemere	Rockhampton
King of Croydon	Croydon	Kooroon	Dalby	Lake Nash	Boulia
Kingsborough	Cairns	Kororan	Lowmead	Lake Pure	Thargomindah
King's Bridge	Nanango	Korot	Cunnamulla	Lalla Rookh	Laura
King's Creek	Clifton	Koroida	Cairns	Lake's-creek	Rockhampton
King's-creek	Greenmount	Korranumba	Dalby	Lake-side	Mungar Junction
Kingsdale	Cooktown	Kotri	Thargomindah	Lake Station	St. Lawrence
Kingsford	Miriam Vale	Koumala	Mackay	Lake Victoria	Westwood
Kingslake	Cooktown	Kowari	Mackay	Lake View	Kilkivan
Kinglea	Esik	Kowguran	Miles	Lakes (The)	St. Lawrence
King's Plains	Bowen	Kowrowa	Aloomba	Lalaguli	Goondiwindi
King Solomon Mines	Cooktown	Kroombit	Gladstone	Lambing Gully	Nanango
King's Test	Dalby	Krunkala	Rosewood	Lamington	Beaudesert

Lamington MinesBowen	LexlipCalliope	Logan ReserveKingston
LammermoorPrairie	LeyburnToowoomba	Logan VillageBrisbane
LampeterMuttaborra	Lignun HoleMt. Howitt	LogboyKingaroy
LamondTownsville	Lig SidingAlma-den	Log Bridge CreekElliot
Lam's CrossingCharleville	LigtonAlmaden	Logie PlainsWarra
LanaHughenden	LilybankCairns	LogyardChinchilla
LanarkClermont	LilydaleGoondiwindi	LolamaMackay
Lanark LagoonRockhampton	LilydaleHelidon	LolworthPentland
LanarthBowen	LilymereRockhampton	Long AcreSt. Lawrence
LancelotCairns	LilyvaleMiles	LongamundiCloncurry
LancevaleJericho	Lily WaterholeHughenden	LongaraCloncurry
LancewoodFossilbrook	Lilly IslandGladstone	Long BridgeRockhampton
Landham ParkTownsville	LilliesmereBowen	LongdonTownsville
LandoHebel	LimebushOakley	Long FlatGympie
Land of PromiseGayndah	Lime-creekGympie	LongfordJundah
LandsboroughLandsborough	Limestone-creekRockhampton	Longford CreekBowen
Landsborough-ck.Bundaberg	LimestoneIpswich	Long GullyKingston
Landsboro' DownsHughenden	Limestone RidgeIpswich	LonglandsCharleville
LandsdowneTambo	LimevaleInglewood	Long PocketIngham
LanefieldRosewood	LimpusGin Gin	Long PointGladstone
Lane's-creekGeorgetown	LincolnAyr	LongreachLongreach
Lane ViewChinchilla	Lincoln HeightsRockhampton	Long SwampKillarney
LanewoodOakley	Lindeman IslandBowen	LongtonCharters Towers
LangdaleLongreach	LindleyJimbou	LonogokMaryborough
Langford CreekBowen	LindumWynnum	LonsdaleWarwick
LanghamRockhampton	LinedaleCairns	Loppy CreekColinton
LanglawMitchell	LinnetonSouth Kolan	Lord John SwampWarwick
LangleyRockhampton	LinleyTewantin	Lorenz CreekCairns
Langlo CrossingCharleville	LinramMarlborough	LorenzaRoma
Langlo DownsCharleville	LinthorpePittsworth	LorneBlackall
LangmornRaglan	LintonCairns	LornleighBowen
LangshawGympie	LinvilleLinville	LorraineCloncurry
LangtonClermont	Lion CreekRockhampton	LotaBundaberg
Langton HeadClermont	Lion MountainRockhampton	LotaManly
LangwellBowen	LionsleighRockhampton	Lottery CreekIngham
Langsdowne CreekWoodstock	Lion's DenCooktown	Lotus-creekSt. Lawrence
LanjinaMungar	LiontownCharters Towers	LotusvaleNormanton
La PlataBlackall	LipscombAllora	LoudonDelby
LappaCairns	LischoillToowoomba	LoughtonCharters Towers
Lara ValeBeaudesert	LismoreWinton	Lotisia CreekMackay
Large CreekNormanton	LismortaghTaroom	LouisadorfClermont
Lark HillWalloon	LisnabrimGoondiwindi	Louisa DownsIsisford
Larnoch DownsClermont	ListerdaleRoma	Louisa ValeWoodford
Last HopeCloncurry	ListohanInglewood	LovandeRockhampton
LaudervilleCharters Towers	ListowelAdavale	LovatArriah
LauraCooktown	Listowel ViewJondaryan	Lovatt ParkArriah
Laurel BankRockhampton	LitchfieldTiara	Lower BurdekinTownsville
Laurel ValeBowen	LittabellaBundaberg	Lower HerbertTownsville
LaurestineRoma	Littabilla Pk.Yandaran	Lower Murray RiverTownsville
LauristonBowen	Little Cabbage TreeApsley	Lower Palm Tree-creekTaroom
LauristonRoma	LittlecoteSpringsure	Lower PalenBeaudesert
LaurndelTara	Little DingeraThargomindah	Lower ProsperineBowen
LavendaleYaamba	Little LiverpoolGrandchester	Lower Tent HillGatton
Lavender Farm Eight-mile P'n	LittlemereGladstone	Lower TivoliIpswich
Lawn HillCloncurry	LittlemereHelidon	Lower WomboChinchilla
LawntonLawnton	Little PlainTexas	Lowe's SidingNambour
LawnvilleCooroy	LittletonPort Douglas	LowestoftCapella
LawrenceTownsville	Liverpool CreekInnisfail	Lower TullyTownsville
Lawrence DownsSt. George	Lizard IslandCooktown	Lower WoolgarRichmond
Laxey GlenGympie	LlandilloClermont	LowlandsDalby
Leadham Creek Port Douglas	LlanrhedolWinton	LowmeadBundaberg
Leaf DaleVondai	LoamsideIpswich	LowoodIpswich
LeaffieldJericho	Loan HeadTallebudgera	LucasvaleRockhampton
Leech's GullyTenterfield	LobegroveFreestone Creek	LucerneBundaberg
Leeward DownsTownsville	LochaberEidsvold	Lucerne Pk.Wivenhoe
Left-hand BranchGatton	LocharochCork	Lucinda (Dungeness)Tilvey
Leg SidingAlma-den	LochindaMurgon	Lucinda ValeKilcoy
LegtonAlma-den	LochinvarTownsville	LucklandJondaryan
Leicester Island, Rockhampton	Loch LomondKillarney	LucknowWinton
Leichhardt DownsBarcaldine	LochnaberEidsvold	Lucky CreekHerberton
LeilavilleCloncurry	LochnagarCentral Railway	Lucky CreekPentland
LeinsterBoulha	LochnessBurketown	Lucky DownsCardwell
LehmillMackay	LochroseForest Hill	Lucky PropCharters Towers
Lemon TreeLeyburn	LockwoodCharleville	Lucky ValleyWarwick
LenroyHodgson	LockyerLaidley	Budgate HillMuttaborra
LenleyRoma	Lockyer's-creekLaidley	LukinCooktown
Lenton DownsNebo	Locust HillIpswich	LundsvilleGin Gin
Leonard DownsNormanton	LoddonCharleville	LurlineComet
LeridaCornfield	Lode CreekSugarloaf	LurneaMorven
LeslieWarwick	LodgedaleBundaberg	LuscombeBeenleigh
LesterWarwick	Lodge HillToowoomba	Luss ValeMitchell
Letham ParkInglewood	LoganbraeJimboomba	Luton ValeNambour
Lethe BrakBowen	Logan DownsClermont	LuzerneRockhampton
LetraMarlborough	LoganholmeBeenleigh	LykkesholmChilders
LewishamTownsville	LoganleaBrisbane	LyndCharters Towers

Lyndbrook	Cairns	Mangare	Charleville	Maryvale	Warwick
Lyndhurst	Einaleigh	Manilla	Windorah	Massie	Warwick
Lyndhurst	Warwick	Manly	Brisbane	Massie's Crossing	Beaudesert
Lyndon	Saltern	Manna	Tewantin	Matcham	Gracemere
Lyndonia	Warwick	Manningford	Jimbou	Matlamo	Rockhampton
Lynd River	Townsville	Manningham	Longreach	Matlamo	Artilalah
Lywood	Maryborough	Manning River	Charleville	Maudsland	Coomere
Lyn	Stanthorpe	Manoo	Mt. Perry	Maudsleigh	Bundaberg
Lyrion Downs	Normanton	Mantaku	Cairns	Mavisbank	Tiaro
Lytton	Brisbane	Manton	Townsville	Maxvale	Charleville
MABRAI	Nerang	Mantuan Downs	Springsure	Maxwellton	Gladstone
Mabdro	Bundaberg	Manuandilla	Mitchell	Maxwellton	Richmond
Macalister	Macalister	Manuka	Hughenden	Mayberry	Tallebudgera
Macansh	Warwick	Manumbai	Woodford	May Downs	Rolleston
Macaroni Station	Croydon	Many Peaks	Many Peaks	Mayfield	Bundaberg
MacCate's Valley	Killarney	Manyia	Clermont	Mayfield	Inglewood
Macdesme	Ayr	Maape	Maereba	Mayfield	Terrors Creek
Macdonald Town	Toowoomba	Mapleton	Nambour	May Hill	Miles
Macdonald's Creek	Gympie	Mapoa	Maryborough	Mayland	Morven
Machine Creek	Mt. Lacom	Mapoon	Thursday Id.	Maynead	Yuelba
Mackay's	Cairns	Maraba	Cloncurry	Mayne	Brisbane
Mackay	Mackay	Marable	Condamine	Mayne Junction	Winton
Mackenzie River, Rockhampton		Marali	Townsville	Mayne River	Winton
Mackenzie Isl.	Broadmount	Maragama	Bundaberg	Mayne's Hotel	Winton
Mackinlay	Winton	Maralong	Beaudesert	Mayneside	Longreach
Macklen	Woodhill	Marathon	Hughenden	May Park	Springsure
Mack's Creek	Wyandra	Marbango	Charleville	Mayruggula	Curriwillingham
MacLagan	Jondaryan	Marble Hills	Stanthorpe	May Station	Thargomindah
MacLaughlin Creek Stanthorpe		Marblestone	Gladstone	Maytown	Cooktown
Maclean	Logan Village	Marchmont	Rockhampton	May Vale	Warwick
Macleay Island	Cleveland	Mardenhurst	Beenleigh	Mazin Creek	Cairns
Macnade	Townsville	Maereba	Cairns	McAuley's Creek	Argentine
Macrossan	Townsville	Maereba Diggings	Cairns	McCarthy's	Landsborough
Macunda	Winton	Maerung-creek	Bowen	McCulloch's Tank	Jericho
Maddill	Mackay	Margaret Creek	Townsville	McDonald's Flat	Clermont
Magaane Island	Townsville	Margaret Vale	Cloncurry	McDonnell	Thursday Island
Magazine Siding	North Pine	Maria Creek	Townsville	McDonnell's Creek	Aloomba
Magenta	Capella	Marian	Mackay	McGhee's Creek	Texas
Maggieville	Normanton	Marianna	Maryborough	McGrath's Crossing	Laidley
Magnetic Island	Townsville	Marienland	Oakey	McGregor's Creek	Mackay
Magnolia	Maryborough	Marimo	Cloncurry	McGuffin's Bend	Yaamba
Magoffin	Townsville	Marion Downs	Bouha	McIlwraith	Bundaberg
Magoma	Townsville	Markdale Selection	Charleville	McIntyre Gap	Thargomindah
Mahone	Cania	Markland	Taroom	McIvor	Cooktown
Mahrigrong	Muttaburra	Marlborough	Rockhampton	McKaree	Blackall
Maida Hill	Dalby	Marlborough Stn.	Rockh'pton	McKinlay Downs	Windorah
Maiden Flat	Rockhampton	Marmadilla	Springsure	McKinley	Winton
Maidenhead Station	Texas	Marmaduke	Dalby	McMann's	Mitchell
Maiden's Grove	Ingham	Marmor	Gladstone	McPhellamy's Crossing	Charleville
Maidenwell	Jondaryan	Marnhull	Macalister	Meadowbank	Townsville
Maui Range	Rockhampton	Marober Creek	Caboolture	Meadowflat	Rockhampton
Major-creek	Woodstock	Marochlan	Gympie	Meadway	Dingo
Malabar	Rosewood	Maroney's Gate	Ipswich	Medway-creek	Bogantungan
Malakoff	Dalby	Marohighi-creek	Esk	Meandah	Brisbane
Malanda	Cairns	Maroo	Adavale	Meandarra	Condamine
Malar	Nanango	Maroochydoore	Woombye	Meandu Lagoon	Nanango
Malarga	Maryborough	Marookna	Surat	Meba Downs	Longreach
Malbon	Cloncurry	Maroon	Boonah	Medway Park	Bogantungan
Malboona	Cornfield	Maroonan	Bundaberg	Meeba	Cairns
Malchi	Rockhampton	Maroonligar	Miriam Vale	Meeraway	Cairns
Maleny	Landsborough	Marrabah	Cloncurry	Mee Valley	Jondaryan
Mallestrang	Cardwell	Marrabulla	Fassifern	Mege Mount	Clifton
Mallow	Stanthorpe	Marra Maria	Yuelba	Mein	Cooktown
Malmaison	Gayndah	Marravilla	Jundah	Melcombe	Ipswich
Malmelo Plain	Booolburra	Marselfies	Mackay	Meldwond	Gympie
Malmoc	Gayndah	Marshlands	Yatala	Melish Park	Cloncurry
Malmsbury	Ipswich	Marshlands	Wondai	Melon Creek	Caboolture
Malta	Tambo	Marshmead	Blackwater	Melon Hut	Redbank Plains
Malting Siding	Toowoomba	Marshvale	Mt. Morgan	Melrose	Killarney
Malu	Jondaryan	Marston	Budaberg	Melrose	Townsville
Malvern Downs	Blackall	Marsupial Gate	Auguthella	Membo Downs	Duaringa
Maltera Hills	Blackall	Martindale	Cedar Grove	Memerambi	Kingaroy
Malverton	Blackall	Martindale	Port Douglas	Memil Plains	Comet
Malvine	Tiaro	Martin Town	Cairns	Menatung	Dalby
Ma Ma-creek	Grantham	Marton	Cooktown	Mended Hill	Cloncurry
Mammoth	Cooktown	Marule	Isis Junction	Mendip	Rockhampton
Manda	Aramac	Marwood	Mackay	Mencil Plains	Rockhampton
Mandarana	Mackay	Maryborough	Maryborough	Mentaua	Townsville
Manderston	Clermont	Maryland	Dalveen	Menterth	Thargomindah
Mandingo	Condamine	Morlands	Malven	Mentmore	Auguthella
Mandoo	Cairns	Morlands	St. Lawrence	Menzies	Raglan
Maneroo	Longreach	Mary Louisa Mill	Charters T'w's	Meragallan	Innisfail
Manfred Downs	Richmond	Mary Smoke's Creek	Woodford	Merangle	Drifham
Mangalore	Charleville	Maryvale	Hillgrove	Meragallan	Aberton

Meriam Vale	Blackwater	Mimo	Adavale	Moogerah	Ipswich
Merigat	St. George	Mimosa-creek	Comet	Moogoon	Goondiwindi
Merimac	Nerang	Mimvra	Bowen	Moofirah	Coochin
Merinda	Bowen	Minden	Rosewood	Mookarra	Bowen
Meringa	Cairns	Minchan's Siding	Townsville	Moola	Bowenville
Meringandan	Toowoomba	Minerva	Springure	Moolaba	Gordonvale
Merino Downs	Roma	Mingara	Torren's Creek	Moolboolaman	Bundaberg
Merivale	Mitchell	Mingellum	Gin Gin	Mooloo	Gympie
Merluna	Cooktown	Mingo	Bundaberg	Mooloolah	Mooloolah
Merlwood	Rosewood	Mingo Crossing	Gayndah	Moolpah	Southport
Mero	Herberton	Mingoola	Tenterfield	Moombra	Ipswich
Merodian	Gympie	Minim	St. George	Moomlin	Herberton
Merroombil	Surat	Minimere	Charters Towers	Moona Creek	Boulia
Merragallan	Atherton	Mink	Roma	Moonbago	Bowen
Merrle Monarch Creek Ch. T.w's		Minkom	Townsville	Moonboonbury	Gayndah
Merrindool	Thullon	Min Min	Boulia	Moonbria	Wallal
Merriott	Mungindi	Minnaparoo	Cunnamullis	Moondawaamba	Kilkivan
Merri's-creek	Toowoomba	Minnie Downs	Tambo		Junction
Merriwa	Goondiwindi	Minnie Vale	Warra	Moonoomer	Boowoogoom
Merryman Flat	Mooloolah	Minong	Townsville	Moondoodah	Miriam Vale
Merryvale	Grandchester	Miranda	Windorah	Moongan	Mt. Morgan
Merton Ponds	Richmond	Miranda Downs	Croydon	Moongobulla	Townsville
Mertonville	Narangba	Mirani	Mackay	Moongool	Yeulba
Meta Downs	Cooktown	Miriam Vale	Bundaberg	Moongoola	Warwick
Meteor Creek	Rolleston	Mirraparoo	Cunnamulla	Moongoongully	St. George
Meteor Downs	Springure	Mirrie	Warwick	Moone River	Dalby
Meterloo	Monkira	Mirrigun	Townsville	Moonjarie	Cunnamulla
Metoria	Croydon	Microurie	Taroom	Moonlight Flat	Charters Towers
Metouna	Augathella	Mirtna	Charters Towers	Moomera	Rockhampton
Mexico	Jericho	Mirton	Rosedale	Moonstone	Croydon
Miallo	Port Douglas	Mirwinni	Gordonvale	Mooraberrie	Windorah
Miamba	Yeulba	Mislone	Capella	Moorablinda	Wyandra
Mia Mia	Mirani	Mistake-creek	Clermont	Moorabool	Ipswich
Miara	Bundaberg	Mitchell	Mitchell	Mooradlowa	Cunnamulla
Miclere	Clermont	Mitchell-camp	Mitchell	Moarang	Rosewood
Middle Branch	Cloncurry	Mitchellsfield	Mackay	Mooravale	Yaamba
Middle-camp	Raven'swood	Mitchellton	Enoggera	Moore	Moore
Middle-ck	Dalby	Mitchell Vale	Port Douglas	Moore's Camp	Dimbulah
Middle Park	Rockhampton	Miva	Kilkivan Railway	Moore's-creek	Rockhampton
Middle Ridge	Toowoomba	Mobandilla	Goondiwindi	Mooretown	Esk
Middleton	Boulia	Mobil	Murdon	Moorestown Downs	Cloncurry
Middleton Park	Etna Crk.	Mobinbry, N.S.W.	Goondiwindi	Moovina	Caboolture
Midge-creek	Raglan	Mocati's Corner	Dalby	Moorindoorah	Bollon
Midgee	Rockhampton	Mocawarra	St. Lawrence	Moorlands	Bundaberg
Midsummer Hill	Gundah	Moffatt	Dalby	Moorlands	Blackall
Midway Creek	Ingham	Mogantello Creek	Mitchell	Moorobolah	Boulia
Miggie-creek	Rockhampton	Moggill	Indooroopilly	Mooroobie	Inglewood
Milara	Yeppoon	Moggill Ferry	Riverview	Moorobilla	Windorah
Milbong	Ipswich	Mogil Mogil	St. George	Mooroolooloo	Windorah
Mill-end	Warwick	Mogrugulla	St. George	Moorooloo	Springure
Miles	Miles	Mollgrove	Bowenville	Moorouge	Eidsvold
Milford	Boonah	Mollyboulga	Ingham	Moorside	Rockhampton
Milford Rocks	Esk	Molanga	Ingham	Moorevale	Rockhampton
Milgarra	Cloncurry	Molangool	Bundaberg	Moorindoorah	Bollon
Milkery Selection	Eulo	Molar	Clifton	Moorooka	Brisbane
Millaa Millaa	Malanda	Molecolara	Jundah	Moorstone Downs	Cloncurry
Millaguin	Bundaberg	Molendinar	Southport	Moorta	Roma
Millawrilla	Dairymple	Molesworth	Townsville	Mooveenbah	Dirranbandi
Millarga	Brooweena	Molle Island	Bowen	Mopo	Cairns
Miller's Vale	Warwick	Molloy	Cairns	Moraby	Yeulba
Millbank	Bundaberg	Molongie Creek	Bowen	Moralagan	Gin Gin
Millbong	Ipswich	Mona	Bollon	Moramai	Mackay
Millbrook	Clifton	Monal	Gladstone	Moran's Camp	Crow's Nest
Millchester	Townsville	Monarch Creek	Charters Towers	Moran's Well	Nobby
Miller's Camp	Port Douglas	Moudan	Oakey	Moravia Downs	Boolburra
Miller's-creek	Winton	Monduran	Bundaberg	Moray	Texas
Miller's Pocket	Logan Village	Mondure	Wondai	Morayfield	Caboolture
Millfield	Mackay	Monkey	Cloncurry	Moray Downs	Clermont
Mill Glen	Jondaryan	Monkey Waterholes	Heldon	Morella	Duaringa
Millhill	Warwick	Monkira	Winton	Moreton	Cooktown
Millicent	Mackay	Monkland	Gympie	Morgan Park	Warwick
Millie	Charleville	Monk's Creek	Alpha	Morgan River	Cooktown
Millmeran	Pittsworth	Monmouth	Chinchilla	Morgora	Fassifern
Millungera	Richmond	Mon Repos	Bundaberg	Morinish	Rockhampton
Millyanto	Rockhampton	Mons	Palmwoods	Morinish Digging	Rockhampton
Millvale	Eulo	Monsdale	Woodford	Mornish Station	Rockhampton
Milo	Adavale	Montalban	Cairns	Morna Lea	Dalby
Millora	Ipswich	Monte Christo	Gladstone	Morney	Windorah
Millray	Jericho	Monteagle	Clermont	Morney Plains	Windorah
Millroy	Pentland	Montgreen	Ball	Morning Dew	Black Plains
Millsted	Bundaberg	Montrose	Warwick	Morningside	Brisbane
Milton	Brisbane	Montville	Palmwoods	Morning Star	Mackay
Milton	Jondaryan	Moodla	Caboolture	Morocco	Yeulba
Milton	Goombungee	Mooga	Roma	Morrison Vale	Blackwater
Milton Goldfield	Gladstone	Moogardie	Fassifern	ortlake	Ipswich

Mort's Creek	Grandchester	Mount Cyrus	Gayndah	Mount Maria	Morven
Moruga	Mackay	Mount Dalrymple	Finch Hatton	Mt. Marrow	Walloon
Morus Pocket	Ipswich	Mt. Darry	Toowoomba	Mt. Marshall	Warwick
Morville	Goondiwindi	Mount Davenport	Cloncurry	Mount Martin	Mackay
Morven	Mitchell	Mount David	Cooper's Creek	Mount McConnell	Bowen
Morwincha	Ipswich	Mount Debatabile	Gayndah	Mt. McDonald	Georgetown
Moscow	Winton	Mount Desme	Ayr	Mount MacGregor	Normanton
Mossdale	Jondaryan	Mount Douglas	Clermont	Mount Mee	Caboolture
Mosselle Downs	Hughenden	Mount Driven	Dalby	Mount Melanie	Tiaro
Mosman's Paddock	Char. Tws.	Mount Dryander	Bowen	Mt. Merlin	McKinlay
Mosquito	Forsyth	Mount Eagle	Clermont	Mount Merrion	Stanwell
Mosquito Creek	Sandgate	Mount Eaton	Gunalda	Mount Miller	Gladstone
Mosquito-creek	Toowoomba	Mount Egmont	Nanango	Mount Milo	Thargomindah
Moss Farm	Veresdale	Mount Elliot	Cloncurry	Mt. Misery	Bundaberg
Mossiel	Mackay	Mount Elsie	Charters Towers	Mount Mistake	Laidley
Mossgrove	Cardwell	Mount Emu Plains	Hughenden	Mount Mitchell	Emu Vale
Mossman	Port Douglas	Mount Erin	Southport	Mount Moffatt	Mitchell
Moss Vale	Bowen	Mount Esk	Esk	Mt. Mui	Grandchester
Moss View	Crow's Nest	Mount Etna	Rockhampton	Mount Molloy	Cairns
Mostowile	Westwood	Mount Eugene	Westwood	Mt. Moore	Cressbrook
Mostyn	Bundaberg	Mount Finnigan	Cooktown	Mount Morgan	Mt. Morgan
Motley	Oakey	Mount Flinders	Ipswich	Mt. Mornish	Rockhampton
Mount Aberdeen	Bowen	Mount Flora	Mackay	Mount Morris	Charleville
Mount Abundance	Roma	Mount Forbes	Rosewood	Mount Mudlo	Kilkivan
Mt. Adler	Elinasleigh	Mountford	Mackay	Mount Mulgrave	Cooktown
Mount Alexander	Mackay	Mount Fox	Ingham	Mount Mure	Cooktown
Mount Alfred	Boonah	Mount Francis	Townsville	Mt. Myrtle	Cooktown
Mount Alfred	Ipswich	Mount French	Dugandan	Mount Myrtle	Miles
Mount Alfred	Charleville	Mount Garnett	Cairns	Mount Nicholson	Taroom
Mount Alma	Gladstone	Mount Gavial	Boulderscombe	Mount Nicholson	Yeppoon
Mount Alto	Fassifern	Mount Gee	Caboolture	Mt. Nora	Proserpine
Mount Amos	Cooktown	Mount Gipp	Telemeo	Mount Oakey	Cooktown
Mount Ana	Herberton	Mount Gordon	Bowen	Mount Ogilvie	Mitchell
Mt. Anderson	Inglewood	Mount Gordon	Warwick	Mount O'Keefe	Gympie
Mount Annie	Ayton	Mt. Graham	Coffee Plan Cairns	Mount Olive	Boulderscombe
Mount Appalain	Degilbo	Mount Grange	Nebo	Mt. Olive	Cinnabar
Mount Ararat	Roma	Mount Gravatt	Woolloongabba	Mount Orange	Mackay
Mount Arthur	Blackall	Mount Hallon	Ipswich	Mount Oscar	Mackay
Mount Arthur	Esk	Mount Hartley	Cooktown	Mt. Oss	Mackay
Mount Atherton	Rockhampton	Mount Hedlow	Rockhampton	Mount Otto	Warwick
Mount Ball	Rockhampton	Mount Helen	Ingham	Mount Oxide	Cloncurry
Mount Barlow	Yeppoon	Mount Helmet	Springvale	Mount Parker	Samford
Mount Barker	Mackay	Mount Hogan	Pentland	Mount Patrick	Boulderscombe
Mount Barney	Beaud's Cr.	Mt. Hope	Cloncurry	Mount Pelion	Mackay
Mount Bainey	Gladstone	Mt. Hope	Bogantungan	Mount Perry	Mount Perry
Mount Bassett	Mackay	Mt. Howard	Howard	Mount Petrie	Belmont
Mount Beagle	Roma	Mount Howitt	Thargomindah	Mount Philip	Gatton
Mount Benham	Cardwell	Mount Hutton	Roma	Mount Playfair	Springvale
Mount Bennett	Gladstone	Mount Illalong	Nebo	Mount Pleasant	Woolloongabba
Mount Beppo	Toogoolawah	Mount Immskillen	Tambo	Mount Pleasant	Toowoomba
Mount Bernie	Cloncurry	Mount Irving	Jondaryan	Mount Pleasant	Terror's Creek
Mt. Berryman	Laidley	Mt. Jackson	Georgetown	Mount Pollux	Hughenden
Mount Blackwood	Mackay	Mount Jacob	Muiram Vale	Mount Radford	Ipswich
Mt. Blanc	Beerah	Mount Janet	Dalveen	Mount Itambow	Gladstone
Mt. Biggenden	Mungah	Mount Johns	Edysvald	Mount Lands	Gladstone
Mt. Binger	Crow's Nest	Mt. Joseph	Tiaro	Mount Rivers	Cambooya
Mount Bopple	Tiaro	Mt. Joy	Gundiah	Mount Romeo	Cooktown
Mount Bramston	Bowen	Mount Jukes	Mackay	Mount Rose	Myola, Cairns
Mount Brewer	Rockhampton	Mount Kent	Greenmount	Mount Ruby	Cooktown
Mt. Brisbane	Esk	Mt. Kidston	Miles	Mount Russell	Oakey
Mount Britten	Mackay	Ravenswood Junction	Mount Ruth	Townsville
Mount Brosnan	Killarney	Mount Lang	Townsville	Mount Samson	Samson Vale
Mount Buchan	Cairns	Mount Landsborough	Winton	Mount Sanford	Pilton
Mount Burnett	Ipswich	Mount Larcomb	Gladstone	Mount Shamrock	Maryborough
Mount Burning	Bald Hills	Mount Lawless	Wetheron	Mount Ship T. p.	Beil
Mount Byron	Esk	Mount Lister	Mount Sherwood	Townsville
Mount Callan	Dalby	Mocatt's Corner	Mount Sibley	Greenmount
Mount Campbell	Helidon	Mount Leonard	Windsorah	Mount Side	Dalby
Mt. Carbine	Molloy	Mount Leswell	Cooktown	Mountside	Dalveen
Mount Carmondah	Miriam Vale	Mount Lewis	Port Douglas	Mount Slepna	Rockhampton
Mount Caster	Mackay	Mount Licysdon	Charters	Mount Spencer	Mackay
Mt. Chalmers	Rockhampton	Towels	Mount Spurgeon	Mareeba
Mount Cloud	Townsville	Mount Landay	Beaudesert	Mount Stanley	Moora
Mount Colliery	Tannymorel	Mt. Livingstone	Clermont	Mount Steadman	Maryborough
Mount Convenient	Sarina	Mount Lizard	Yeppoon	Mount Steve	Cairns
Mount Cook	Mackay	Mount Lonsdale	Mungallala	Mount Stewart	Pentland
Mount Coolan	Bowen	Mount Lookout	Nebo	Mt. Stradbroke	Walloon
Mount Cooper	Warwick	Mount Louisa	Townsville	Mount Stuart	Blackwater
Mount Coora	Goomeri	Mt. Luxton	Charters Towers	Mount Stuart	Warwick
Mount Cordelia	Ingham	Mount Mallard	Pittsworth	Mount Sturgeon	Hughenden
Mount Cornish	Muttaburra	Mount Manning	Bundaberg	Mount Sturgess	Townsville
Mount Cotton	Cleveland	Mount Margaret	Thargomindah	Mount Sturt	Warwick
Mount Crawford	Eight-mile Pt's	Mount Marlay	Stanthorpe	Mount Success	Townsville
Mount Crawley	Emu Vale	Mount Marlow	Isisford	Mount Surprise	Mt. Surprise
Mt. Cuthbert	Cloncurry	Mount Marlow	Proserpine	Mt. Sylvia	Gatton

Mt. Tarampa.....	Cominya	Munderbong.....	Cordalba	Naganda	Maryborough
Mount Theckla	Townsville	Mundic-creek	Townsville	Nagheer Isd.	Thursday Isd.
Mount Thomas	Cooktown	Mundingburrah	Townsville	Nagilda	Gayndah
Mount Tyson	Oakey	Mundoolun	Jimboomba	Nagoora	Ipswich
Mount Ubi	Eumundi	Mundoo	Geraldton	Nagorin	Gladstone
Mount Usher	Rockh'pton	Mundoo Rancho	Cressbrook	Naldora	Cairns
Mount Vernon	Banana	Mundowran	Gayndah	Nambour	Nambour
Mount Victoria	Mount Morgan	Mundubbera	Mundubbera	Nambour	Gladstone
Mount View	Cambooya	Mundy's Lagoon	Rockhampton	Nanango	Nanango
Mount View	Woodford	Munga Lake	St. George	Nandi	Dalby
Mount Vince	Mackay	Mungalla	Townsville	Nandowrie	Springure
Mount Walker	Rosewood	Mungallala	Romp	Nangwee	Oakey
Mt. Wallaby	Gin Gin	Mungana	Cairns	Nankin	Rockhampton
Mount Ward Bidderton, Oakey		Mungane	Cunnamulla	Nanny Creek	Omanama
Mount Warminster	Cawarral	Mungar	Maryborough	Nantglyn	Gayndah
Mount Watson	Blackall	Mungeraba	Boulia	Nanya	Clermont
Mount Wentworth	Clermont	Mungindi	Goondiwindi	Naomi Dell	Inglewood
Mount Wheeler	Cawarral	Mungiree	Cunnamulla	Nappa Merri	Thargomindah
Mt. Whitestone	Grantham	Munginyango	Morven	Nara	Kingsthorpe
Mount Windsor	Cooktown	Mungore	Maryborough	Narada Downs	Tambo
Mount Wooneela	Boulia	Mungulla	Mitchell	Naraku	Cloncurry
Mount Wright	Townsville	Mungunburra	Homestead	Narambi	Kilkivan
Mount Wyatt	Bowen	Mungungo	Eidsvold	Narangba	North Pine
Mountani Camp	Crow's Nest	Mungy	Mount Perry	Nardoo	Springure
Mountain Camp	Ipswich	Munmganeen	Goombungee	Nareeten	Roma
Mountain Camp	Samford	Munna	Gympie	Narine	Dirranbandi
Mountain Camp	Strathpine	Munro	Adavale	Narko	Oakey
Mountain Grove	Surat	Munro's	Cairns	Narradunna	Windsor
Mountain Gully	Stanthorpe	Munster Vale	Tambourine	Narrady	Surat
Mountain Home	Bowen	Muntapa	Oakey	Narran River	St. George
Mountain Home	Ipswich	Muntzville	Warwick	Naroo	Bundaberg
Mountain Maid	Ch. Towers	Murada	Charters Towers	Naroopa	Goondiwindi
Mountain Prairie	Warwick	Muranu	Mt. Mangan	Narpi	Mickay
Mountain Top	Townsville	Murarie	Briane	Narwil	St. George
Mountain View	Killarney	Murdering Gully	Gatton	Nayilco Downs	Cunnamulla
Mountain View	Yaamba	Murgah	Normton	Nashville	Gympie
Moura	Banana	Murgon	Maryborough	Natal Downs	Charters Towers
Mourilyan	Townsville	Munguran	Mt. Morgan	Natcha	Dalby
Mowbray	Port Douglas	Murilla	Miles	Native Bee	Clermont
Mowbray River	Port Douglas	Murlagan	Pittsworth	Native Cat	Wycarbah
Mohray Vale	Port Douglas	Muroona	Dalby	Natural Pocket	Eumundi
Mowbullan	Dalby	Murphy's-creek	Toowoomba	Navarian	Doolbi
Mowincha	Munbilla	Murray's Waterhole	Higald	Neavie	Kilkivan
Moynalty	Ipswich	Muralamben	Ingham	Neava-creek	Esk
Moynes	Pittsworth	Murra Murra	Bollon	Neardie	Tiaro
Moyla	Gowrie Junction	Murramutta	Dirranbandi	Nebeick	St. George
Moyra	Bowen	Murray River	Cardwell	Nebia Plantation	Mackay
M.P. Creek	Wondai	Murray's Creek	Bundaberg	Nebine-creek	Morven
Muan	Gayndah	Murrugar	Dalby	Nebo	Mackay
Muana	Gympie	Murrigoran	Goondiwindi	Nebul Creek	Mitchell
Muckadilla	Roma	Murroona	Bowen	Neeking	St. George
Muckerina	Condamine	Murrumba	Esk	Needlewood	Muttaborra
Mucklecroft	Gayndah	Murthby	Fernvale	Neenah Park	Rockhampton
Muckunda Creek	Winton	Murton	Port Douglas	Nee Nee	Dirranbandi
Mudgeeraba	Nerang	Murweh	Charleville	Neereedah	Warwick
Mudloo	Kilkivan	Musgrave	Cooktown	Neerkoll	Rockhampton
Mugan	Goondiwindi	Musket	Maryborough	Neimen	Banana
Muggara	Boonah	Mustang Vale	Cunnamulla	Nelia	Richmond
Mugleton	Yeulba	Mustering Gully	Ipswich	Nellybri	Surat
Mugrugulla	Dirranbandi	Mutdapilly	Ipswich	Nelly Vale	Cunnamulla
Muirlea	Ipswich	Muthong	Dirranbandi	Nelson (now Gordonvale)	Cairns
Mulambin	Rockhampton	Muttaburra	Muttaburra	Nelson's Ridge	Ipswich
Muldiva	Cairns	Mutti Mutti	Longreach	Nemis	Rockhampton
Muldu	Oakey	Myall-creek	Dalby	Neenagellan	Atherton
Mulga	Dalby	Myall Downs	Townsville	Nerada	Maryborough
Mulga Downs	St. George	Myall Downs	Roma	Nerang	Nerang
Mulgeldi	Eidsvold	Myall Grove	Miles	Nerumbera	Rockh'pton
Mulgowan	Dalveen	Myall Plains	St. George	Nerringuba	Tewantin
Mulgrave Mill	Cairns	Myall Ridge	Roma	Nerrigundah	Thargomindah
Mullalie	Dalby	Myally	Normanton	Ness Cliff	Tangorin
Mullaney's	Port Douglas	Myelere	Mackay	Ness Leigh	Coomera
Mullantain	Allora	Myendetta	Chraleville	Ness Park	Cawarral
Mullara	Yeppoon	Myola	Cairns	Netherby	Tiaro
Mullengudgery	Warwick	Myora	Dunwich	Netjar	Townsville
Mullenview	Mackay	Myra	Bowenville	Netties Creek	Coolgarra
Mullra	Mungindi	Myra	Gympie	Nettley	Westwood
Mullet creek	Bundaberg	Myrtle Brook	Bowen	Neuestella	Westwood
Mulligan	Port Douglas	Myrtle-creek	Maryborough	Neumayer	Cloncurry
Mulligan	Thornborough	Myrtle Vale	Crow's Nest	Neurum-creek	Woodford
Mulligan Flat	Gympie	Myrtina	Charters Towers	Neusa Vale	Gympie
Mulligan River	Birdsville	NAAMBA	Maroochy	Neuve	Goombungee
Mumbilla	Ipswich	Naburn	Bundaberg	Nevada	Tinana
Mumu	Hughenden	Nacowah	Nocundra	Nevertire	Gladstone
Munbury	Gayndah	Nadayambah	Winton	Nevins	Cairns
Muncoonia	Thargomindah			Neville Creek	Cooktown

Nevillton	Clifton	Nonover Park	Woodford	Nutgrove	Oakey
New Angledool	Thallon	Noogilla	St. George	Nyall	Charters Towers
Newbiggin	Stanwell	Noogoora	Ipswich	Nyleta	Atherton
New Bombah	St. George	Nooklow	Yeppoon	Nylmah	Miles
Newbury Junction	Macckay	Noona	St. George	Nymbol	Cairns
Newcastle Station	Adavale	Noondale	Cairns	Nyadesfield	Hodgson
New Caledonia	Clermont	Noondoo	Thallon		
New Canindah	Mount Perry	Noonga	Jackson	OAKDALE	Esik
New Compton Dns.	Hughenden	Noorama	Bollon	Oakdale	Roma
New Corindah	Aramac	Noorillee	Oakey	Oakenden	Mackay
New Country Ck.	Kilcoy	Noorindoo	Surat	Oakey	Oakey
Newellton	Cairns	Noosa	Tewantin	Oakey-creek	Rookhampton
New Hamburg	Roma	Noosa Vale	Gympie	Oakey-creek	Warwick
New Hoff	Isis	Noranside	Selwyn	Oakey Creek	Bumundi
New Hidden Valley	Bowen	Norbank Estate	Lake's Creek	Oakey Flat	Caboolture
Newinga	Goondiwindi	Norbiton	Warwick	Oakey Gully	Beaudesert
New Kalamia	Ayr	Norham	Ayr	Oakey Hills	Bowen
New Laidley	Gin Gin	Norillee	Oakey	Oakfield	Cawarral
Newland	Fernvale	Norley	Thargomindah	Oakfield	Nanango
Newland	Southport	Normanby	Harrisville	Oak Hills	Cardwell
Newlands	Bundaberg	Normanby	Bowen	Oakhurst	Maryborough
Newlands	Warwick	Norman River	Normanton	Oaklands	Cairns
Newlands	Rockhampton	Normanton	Normanton	Oaklands	Caboolture
Newmarket	Brisbane	Normanvale	Cooktown	Oakey	Rockhampton
New Moonta	Bundaberg	Norris Pocket	Logan Village	Oakmount	Gracemere
New Quambetook	Kynuna	Norham	Wyandra	Oak Park	Townsville
Newport	St. Lawrence	Northampton	Blackall	Oak Point	Mungindi
Newport	St. Lawrence	Northampton Downs	Blackall	Oaks	Bundaberg
Newport	Ingham	North Arm	Brisbane	Oaks	Canonica
New Seat	Yatala	North Baffle Creek	Gladstone	Oaks	Cairns
Newswells	Maryborough	Northbourne	Ayr	Oak Vale	Cressbrook
Newstead	Brisbane	Northbrook	Ipswich	Oak Vale	Herberton
Newton	Ingham	North Branch	Toowoomba	Oakvale	Clermont
Newton Vale	Hughenden	North Burgorah	Surat	Oakview	Kilkivan
Newtown	Ipswich	North Comogin	Charleville	Oakville	Pentland
Newtown	Maryborough	Northcote	Cairns	Oakvua	Ipswich
Newtown	Toowoomba	Northern Sea	Rockhampton	Oakwood	Augathella
New Welltown	Warwick	Northgate	Brisbane	Oakwood	Bundaberg
New Zealand Gully	Rockh'pton	North Heads	Tewantin	Oaklands	Clifton
Niagara Vale	Cardwell	North Ingleston	Dalby	Oberina	Herberton
Niall	Townsville	North Isis	Hapsburg	Oberon	Bundaberg
Nicholls	Townsville	North Keppel Island	Rock-	Obi Obi	Nambour
Nickavilla	Adavale		hampton	Obum Obum	Roadvale
Nigger Creek	Cairns	North Killarney	Warwick	Ocean View	Maryborough
Night Jar	Ingham	North Kolan	Bundaberg	Otham	Charleville
Nikenbah	Maryborough	North Park	Gracemere	O K	Chillagoe
Nilgu	Miles	North Pine	North Pine	Okuloo	Mackay
Nilparoo	Thargomindah	North Ridge	Brookfield	Old Bromby	The Leap
Nimaru	Charleville	North Ridge	Port Douglas	Old Canndah	Mount Perry
Ninardoo	Mackay	North Star G.M.	(N.Z. Gully)	Old Kangaroo Mines	Ingham
Ninderbung	Maryborough		Rockhampton	Old Mingo	Gayndah
Ninderry	Yandina	Northumberland Islnd	Mackay	Old Surbiton	Alpha
Nindygully	St. George	North-west Island	Gladstone	Old Warroo	Surat
Nindooimbah	Beaudesert	North Woodford	Woodford	Old Woolerina	Dirranbandi
Nine-Mile	Esik	Norton	Gladstone	O'Leary's Crossing	Gympie
Nine-mile Waterhole	Rock-	Norwah	Mooloolah	Ohnda	Duaringa
	hampton	Norwood	Mackay	Ohio	Winton
Nine-mile	Kilcoy	Norwood	Springsure	Olive Dale	Biggenden
Nine-mile	Cunnamulla	Norwood Creek	Springsure	Olive Downs	Nebo
Nine-mile	Normanton	Notting Hill	Gowrie Junction	Olive Vale	Laura
Nine-mile Creek	Mt. Morgan	Noyea	Beenleigh	Ollender	Eton
Nine-mile Creek	Gladstone	Nudgee	Brisbane	Ollera Creek	Townsville
Nine-mile Water	Purga	Nudley	Chinehilla	Olympus	Gin Gin
Nineteen-mile	South Kolan	Nugety Gully	Gladstone	Omama-ma	Warwick
Ninety creek	Kilkivan	Nukeninda	Esik	O'Mara's Bridge	Clifton
Ninghi Creek	Caboolture	Nukinderry	Cunnamulla	Omaga	Rockhampton
Niranside	Bundaberg	Nukku	Blackbutt	Omega	Tambo
Nitbank	North Pine	Nulalbin	Duaringa	Ona Ona	Roma
Nitdsdale	Hughenden	Nulla Nulla	Hillgrove	Ona Vale	Goondiwindi
Nive Downs	Augathella	Nullawa	St. George	Onedly	Ingelwood
Nive Junction	Charleville	Nullawurt	Roma	One-eye Waterhole	Ipswich
Noah Waterholes	Oakey	Nullucha	Winton	One-mile-creek	Gympie
Noandoo	St. George	Numbera	Normanton	One Mile Lagoon	Forest Hill
Noobys	Clifton	Numbah	Nerang	Onoote	Mackay
Nocutunga	Cunnamulla	Nundah	Nundah	Oogura	Roma
Nockaburra warra	Thargo-	Nundah Creek Station	N'm't'n	Oondoroo	Winton
	mandah	Nundaru	Mackay	Oonoomba	Townsville
Nockninny	Rockhampton	Nundubbeinere	Stanthorpe	Oolban	Townsville
Nocoleche	Thargomindah	Nunga	Miles	Oona Vale	Goondiwindi
Nocandra	Thargomindah	Nungil	Jondaryan	Ontoo	Thargomindah
Noe	Beenleigh	Nunimba	Nerang	Ooralea	Mackay
Nogo	Longreach	Nuninbah	Nerang	Oorindi	Townsville
Nolan's Creek	Mungana	Nunkulla	Cambooya	Oorindimindi	Cloncurry
Nome	Ayr	Nunville	Annan Rv. Cooktown	Opalton	Longreach
Nonda	Richmond	Nurinda	Kannungar	Opossum-creek	Goodna

Opossum Flat	Warwick	Paree	Laidley	Pickanjanmie	Roma
Orallo	Roma	Paragna	Inglewood	Pidgingo	Charters Towers
Orange Grove	Cardwell	Parke	Tinana	Pidua	Blackbutt
Orange Grove	Fernvale	Parkhead	Dalby	Piebald	Gladstone
Orange Grove	Gayndah	Parkhurst	Rockhampton	Pie Creek	Gympie
Orange Grove	Laidley	Parkleigh	Macalister	Piedua	Blackbutt
Orange Mountain	Ormeau	Park Ridge	Kingston	Pierce Creek	Crow's Nest
Orange Park	Leyburn	Parkside	Cloncurry	Pigott	Dalby
Orange Vale	Charleville	Park View	Chinchilla	Pikedale	Stanthorpe
Ord	Cairns	Parrot's Gap	Warwick	Pike's-creek	Stanthorpe
Oreti	Gin Gin	Parson's Bridge	Nanango	Pilerwa	Mungar
Orient	Thargomindah	Parson's Lagoon	Cleimont	Pill Box	Mackay
Orient Camp	Irvinebank	Parson's Point	Gladstone	Pillissima	Rocklea
Orient Estate	Ingham	Partington's Siding	Townsville	Pilton	Clifton
Orion Downs	Rolleston	Pasmore Siding	Ballandean	Pimpama	Pimpama
Orion Hut	Springers	Paxley Creek	North Pine	Pimpinbudgy	Nanango
Orite, Mt. Jacob	Mirlam Vale	Peacewood	Muttaburra	Pinaderry	Thargomindah
Orkadilea	St. George	Peacheater	Beerwah	Pincott	Jondaryan
Ormeau	Beenleigh	Peach-tree Gully	Grandchester	Pinda	Blackbutt
Ormiston	Cleveland	Peak Crossing	Ipswich	Pindipindi	Tolga
Ormond	Chinchilla	Peak Downs	Clermont	Pindora	Cloncurry
Orthoes	Copperfield	Peak Mountain	Ipswich	Pine Grove	Surat
Ortona	Kidston	Peak Vale	Clermont	Pine Grove	Bowenville
O'Shannessy River	Burketown	Pearl-creek	Duaringa	Pine Hill	Alpha
Ossa	Mackay	Pearlwell	Oxley	Pinelands Mill	Beaudeser
Otago	One-mile	Pear-tree Hill	Allora	Pine Mountain Saw Mill	Nerang
Otah	Muttaburra	Pear Park, Crosshill	Oakey	Pine Mountain	Ipswich
O. T. Creek	Childers	Peechey	Toowoomba	Pine Ridge	Southport
Ottaba	Ottaba	Peagurrima	Charters Towers	Pine River	Petrie
Ottoo	Bundaberg	Peel Island	Dunwich	Pine Tree	Cooktown
Otterburn	Mackay	Pel River	St. George	Pine Tree Park	Muckadilla
Overflow	Beaudeser	Peelam	Tolga	Pine Vale	Mirani
Overton	Geham	Pelera	Mungar	Pine View	Woodford
Ovinga Park	Cambooya	Pelham	Chinchilla	Pine Wood	Dalby
Owagowan	Wooroorooka	Pelham Park	Westwood	Pinjerebo	Normanton
Owayilla	Maryborough	Pelham Reserve	Dalby	Pink Lilly Lagoon	Rockh'pton
Owen Yowen	Cunnamulla	Pelican	Chinchilla	Pinkenba	Brisbane
Owini	Charters Towers	Pelican Lake	Townsville	Pinkilla	Charleville
Owthorpe	Thargomindah	Pelican Waterholes	Rock'ton	Pinnacle	Mackay
Oxford	Beenleigh	Pelton	Mackay	Pinnacle-creek	Townsville
Oxford Downs	Nabo	Pelissama	Reckloa	Pinnacle Vale	Charters Towers
Oxley	Brisbane	Pemberton Grange	Bundaberg	Pinnindery	Thargomindah
Oxonhoarth	Elliott	Pen Byrn	Blackstone	Pinnock's-creek	Gin Gin
Oxton Downs	Coolbiaby	Pendlebury	Mungar Junction	Pipinbugie	Jondaryan
Oyster-creek	Bundaberg	Pengarry Junction	Toowoomba	Pioneer	Mackay
		Penleigh	Mackay	Pioneer	Townsville
Pada	Cairns	Penhivale	Bundaberg	Pioneer Downs	Cooktown
Paddington	Brisbane	Peninsula	Yepccc	Pioneer's Rest	Maryborough
Paddington	Toowoomba	Pennsfield	Bowen	Pipe Clay Creek	Toowoomba
Paddy's Creek	Chinchilla	Penola Downs	Kynuna	Piralko	Bowen
Paddy's Gully	Esk	Perrhyndale	Bundaberg	Pirrinean	Dalby
Paddy's Lagoon	Cloncurry	Pentland	Charters Towers	Pitteroo-creek	Thargomindah
Paddy's Pinch	Caboolture	Pentland Hills	Charters Trs.	Pittsworth	Pittsworth
Paddock Swamp	Ballandean	Pentleton	Mackay	Plainby	Crow's Nest
Padi Padi	Wompah	Perwhaupal	Gayndah	Plain Estate	Forest Hill
Paget Junction	Mackay	Peranga	Oakey	Plainland	Laidley
Painter's-creek	Woombye	Percy Island	Mackay	Plainview	Oakey
Pajingo	Townsville	Percy River	Kidston	Plano-creek	Mackay
Palena Downs	Windorah	Perrin Plantation	Mackay	Planet Downs	Duaringa
Palen-creek	Beaudeser	Perrin	Dalby	Planet Springs	Duaringa
Palpananco	Rockhampton	Perry's Nob	Rosewood	Plantain-creek	Yaamba
Palmerville	Cooktown	Perseverance-creek	Murphy's	Plant Hill	Townsville
Palms	Mackay		Creek	Planted Creek	Rockhampton
Palm-Tree	Mackay	Perseverance Plain	Dalby	Platell's	Beaudeser
Palm-Tree-creek	Taroona	Perseverance Reef	Leyburn	Playfair	Westwood
Palm-tree Crossing	Mackay	Perth	Warra	Pleasant Fields	Yulba
Palm Vale	Ingham	Perthtown	Tara	Plevna	Mackay
Palm View	Mooloolah	Perwell	St. George	Plevna Downs	Surat
Palmwoods	Palmwoods	Perwillowen	Nambour	Pleystowe	Mackay
Palmey-creek	Condamine	Petersfield	Woolgai	Plumtree	Townsville
Palmyra	Mackay	Petersen Creek	Ca rns	Plum-tree Flat	Charters Towers
Palparara	Windorah	Petford	Cairns	Plunkett	Logan Village
Pampas	Pittsworth	Petrie Terrace	Brisbane	Plover Hill	Warwick
Pandamus-creek	Pentland	Petrie	Petrie	Plutoville	Bowen
Pandoni	Rockhampton	Petrie's Creek	Mooloolah	Poeppel	Aramac
Pandora	Yeppoon	Petworth	Welford	Point Archer	Cooktown
Panonia	Roma	Pheasant Creek	Wowan	Point Arkwright	Yandina
Parada	Mareeba	Pheasant Park	Mackay	Point Cartwright	Woombye
Paradise	Mungar	Phelhampton	Killarney	Point Hector	Mackay
Paradise Creek	Nanango	Philadelphina	Beaudeser	Pointon's	Caboolture
Paradise Downs	Blackall	Phillott	Cunnamulla	Point Vallaack	Thursday Island
Paradise Farm	Boyne River	Philp's Siding	Townsville	Poison Creek	Cooktown
Paradise Plains	Cooper's Plains	Pialba	Maryborough	Pokara	Cloncurry
Paramount	Georgetown	Piccadilly	Townsville	Polawerrie	Windorah
Parapi	Mackay				

Police Camp	Cooktown	Pyrates Siding	Toowoomba	Razorback	Brisbane
Policeman's Creek.....	Anakie			Razorback	Rockhampton
Polly's Lagoon, Little River	Croydon	QUAMBERTOOK	Kynuna	Reading	Roma
Polmally	Miriam Vale	Quamby	Cloncurry	Readville	Beaudesert
Polson	Maryborough	Quamba Plantation	Bundaberg	Realm Vale	Dalveen
Poomelton	Fernvale	Quarrels	Charleville	Reckumpilla	Coochin
Pomegranite-creek	Marlboro'	Quarrels Siding	Townsville	Redbank	Brisbane
Pomerania	Cloncurry	Quarry Creek	Stanwell	Redbank Creek	Esik
Pomona	Yandina	Quarry Reserve	Murphy's Creek	Redbank Gully	Gin Gin
Pomonia	Townsville	Quarry Siding	Cairns	Redbank Plains	Goodna
Poncini	Gayndah	Quartz Hill	Mt Surprise	Red Block	Rockhampton
Pony Hills	Roma	Quart Pot	Stanthorpe	Redbluff	Cooktown
Poole Island	Bowen	Quebec	Boulia	Redcap	Cairns
Poona	Maryborough	Queenberry	Crow's Nest	Redcliffe	Brisbane
Poona	Nambour	Queen's Beach	Bowen	Redcliffe Vale	Mackay
Poonah Tahiti	Tiara	Queensport	Moraree	Redfield	Goondiwindi
Poonahbah	Bowen	Queen Silver-lead Mine		Redford	Mitchell
Popgun-creek	Gin Gin			Redfuge	Laidley
Porphyry-creek	Charters Tws.	Queensland Plantation	Innisfail	Redgate	Murgon
Porphyry	Mt. Garnet	Queensport	Moraree	Red Hill	Brisbane
Porphyry Hill	St. Lawrence	Queenston	Charters Towers	Redland Bay	Cleveland
Port Alma	Rockhampton	Quibet	Roma	Redlynch	Cairns
Port Apple	Blackall	Quilberry	Charleville	Redmarley	Miles
Port Denison	Bowen	Quillpill	Cheepie	Red Ridges	Ipswich
Port Douglas	Townsville	Quinalow	Jondaryan	Red River	Normanton
Port Kennedy	Thursday Isl'd.	Quincey Flat	Logan Village	Red Rock	Rockhampton
Portland	Blackall	Quingilli	Cairns	Red Rock-creek	Dingo
Portland Downs	Ilfracombe	Qui Qui	St. George	Red Rock Valley	Rockhampton
Port Leon	Samurai	Quondong	Rosedale	Redvale	Kilkivan
Port Royal	Tiara	RABY	Tiara	Reedy Bed	Forest Hill
Port Stewart	Cooktown	Raby Bay	Cleveland	Reedy Creek	Cabarlah
Possession Island	Thursday Is.	Racecourse Creek	Dingo	Reedy-creek	Taroom
Possum Vale	Mt. Morgan	Racecourse Hill	Springrose	Reedy Lake	Dalrymple
Postman's Ridge	Helidon	Raceview	Ipswich	Reedy Springs	Hughenden
Potosie	Muttaburra	Radford	Harrisville	Reid's-creek	Mount Perry
Pottadam	Copperfield	Radsfordlea	Bowen	Reid River	Townsville
Poverty Point	Richmond	Ragged Camp	Montalban	Reidsville	Townsville
Powells	Aramac	Raglan	Gladstone	Remington	Palmwoods
Powlthanga	Charters Towers	Raglin Plantation	Bundaberg	Renfrew	Townsville
Powrunna	St. George	Rainbow	Gladstone	Renga Dam	Toowoomba
Poybah	Wallumbilla	Rainbow Creek	Gladstone	Repulse Bay	Mackay
Prairie	Townsville	Rainbow Diggings	Gladstone	Repulse-creek	Duaringa
Pratten	Warwick	Rainbow Flat	Charters Towers	Resto	Dalveen
Pratolino	Mackay	Rainmore	Anakie	Retreat	Tailwood
Pransley	Clifton	Rains	Dulacca	Retreat	Isisford
Prawl	Maryborough	Rainaby	Aramac	Retreat	Townsville
Prenzlau	Lowood	Rainscourt	Hughenden	Retreat Creek	Anakie
Preston	Bowen	Rainsville	Dulacca	Retro	Capella
Pretty Bend	Bowen	Rainworth	Springrose	Retro-creek	Capella
Pretty Flat	Killarney	Raleigh	Freestone Creek	Retro Downs	Capella
Price's Creek	No thote	Raleighton	Texas	Return-creek	Herberton
Priest's Gully	Eight-mile Plains	Rambau	Cloncurry	Reviso	Mitchell
Princhester	Yaamba	Rambillies	Rockhampton	Revolver Point	Maytown
Princhester	Marlborough	Ramsay	Cambooya	Rewar	Rollleston
Prior's Pocket	Herberton	Ramsey Estate	Isis	Rewilgar	Westwood
Prosperpine	Bowen	Random Downs	Bollon	Reynella	Augathella
Prospect	Macalister	Range Camp	Townsville	Reynolds	Port Douglas
Prospect Hill	Rockhampton	Range Downs	Q. C. Railway	Rhodesia	Nanango
Prospect Hill	Walloon	Rangeland	Winton	Rhossili	Ipswich
Prospect Vale	Rockhampton	Ringview	Spring Bluff	Rice's Selection	Ipswich
Proston	Wondai	Ringsville	Toowoomba	Richavon	Woodford
Prubi	Winton	Rinkin River	Thursday Island	Richmond	Richmond
Pukatika	Rockhampton	Rangers Valley	Winton	Richmond	Roma
Pulbooro	Ingham	Ranges Bridge	Macalister	Ridgeland	Rockhampton
Pullen-creek	Moggill	Rangroich	Winton	Ridgemere	Nanango
Pullen Pullen	Moggill	Rannes	Mt. Morgan	Ridgevale	Mitchell
Pullenvale	Indooroopilly	Ransville	Dulacca	Ridgeview	Chinchilla
Pump Creek	Taroom	Rasley	Wallumbilla	Rifle Range	Enoggera
Pumping Station, Char. Towers		Raspberry-creek	Yeppoon	Ringling Plain	Bowenville
Pumpkin Hut	Gayndah	Ratha	Logan Village	Ringtail	Cooran
Punchbowl	Normanton	Rathdowney	Beaudesert	Ringwood	Grantham
Punch's Creek	Leyburn	Rathmore	Thargomindah	Ringwood Park	Townsville
Punjab	Burketown	Ratlin	Bundaberg	Rio	Duaringa
Punnall	Cloncurry	Ratungal	Townsville	Ripley	Ipswich
Purbrook	Rollleston	Ravensbourne	Murphys'-ok.	Ripple-creek	Townsville
Purga	Ipswich	Ravensbourne	Tambo	Ripplevale	Bundaberg
Purona	Townsville	Ravenshead	Rockhampton	Rippling Rill	Bundaberg
Purrawunda	Oakey	Ravenshoe	Herberton	Rise-and-Shine	Gympie
Puschmanns	Goombungee	Ravenshorpe	Clifton	Rishton	Charters Towers
Puzzler Creek	Charters Towers	Ravenswood	Townsville	Rita Vale	Mount Perry
Puzzling Gully	Helidon	Ravenswood Jnctn.	Townsville	Riverdale	Logan Reserve
Pyale	Miriam Vale	Rawbelle	Gayndah	Riverdale	Killarney
Pymaria	Hughenden	Ray	Adavale	Riverdon	Bowen
Pyramid	Bowen or Cairns	Baynerstown	Augathella	River Downs	Clermont
				River Estate	Mackay

River Estate	Torbanlea	Roohama	Warwick	Russell Road	Cairns
River Heads	Maryborough	Roorkwood	Dalveen	Russel Siding	Helidon
Riversdale	Cardwell	Roorkwood	St. George	Rutherford's	Rockhampton
Riversdale	Chinchilla	Roorkwood	St. Lawrence	Ruthven	Isisford
Riverside	Ipswich	Ropeley	Gatton	Ruthwell	Bundaberg
Riverslea	Surat	Roper's Creek	Rockhampton	Rutland	Normanton
Riversleigh	Charleville	Rosalie	Jondaryan	Ryle Creek	Port Douglas
Riversleigh	Burketown	Rosabe Plains	Oakey	Rynalla	Charleville
Riverson Grove	Gayndah	Rosalie Homestead Area	Jondaryan	Rywung	Chinchilla
Riverstone	Gladstone	Rosecommon Park	Ingham	SABINE	Oakey
Rivertree, N.S.W.	Stanthorpe	Rosebank	Gayndah	Sabre Dunn	Jericho
Riverview	Brisbane	Rosebank	Cooktown	Saddler's Waterholes	Mitchell
Riverview	Cairns	Rosebank	Ipswich	Sahl	Ipswich
Riverview	Maryborough	Roseberry	Surat	Salamis	Mitchell
Riverview	Tambo	Roseberth	Windorah	Salisbury	Brisbane
Riverville	Ayr	Rosebrook	Longreach	Salmonville	Toowoomba
Riverville	Normanton	Rosebush	Georgetown	Saltbush	St. Lawrence
Rix's Camp	Cooktown	Rosedale	Bundaberg	Saltbush Park	Goondiwindi
Roadvale	Ipswich	Rosedale	Charleville	Saltbush Downs	Townsville
Roaring Meg	Cooktown	Rosegarland, Middle Ridge	Toowoomba	Saltern	Saltern
Robb's Camp	Townsville	Roseglenn	Dalby	Saltern Creek	Rockhampton
Robin Hood	Kidston	Rose Hall	Chinchilla	Saltona Creek	Aramac
Robinson River	Townsville	Rosebath	Boulia	Saltrum	Mt. Walker
Rob Roy	Murphy's Creek	Rosehill	Warwick	Saltwater-creek	Maryborough
Robsons	Cairns	Rose Hill	Longreach	Saltwater Lagoons	Mackay
Rochebrae	Warwick	Rose Hough	Mackay	Salty Holes	Crow's Nest
Rochdale	Miles	Rosella	Mackay	Salworth	Charters Towers
Rochdale	Cloncurry	Rosella-creek	Townsville	Samart	St. George
Rochdale	Rockhampton	Rosella Park	Rockhampton	Samford	Enoggera
Roche's Creek	Miles	Rosella Plains	Townsville	Sampson Vale	Roma
Rocheford	Ravenswood	Rosemount	Allora	Samson-creek	Samson Vale
Rochfort	Charters Towers	Rosemont	Nambour	Samson Vale	Samson Vale
Rock Barton	Toowoomba	Rosenberg	Palba	Sanatorium	Dalby
Rockbrae	Warwick	Rosendale	Bauple	Sandalwood	Cooktown
Rockbrook	Beaudesert	Roseneath	Townsville	Sanders	Rockhampton
Rockbank	Roma	Rosengarden	Palba	Sandford	Homebush
Rockcliff	Cloncurry	Rosenhay	Maryborough	Sandgate	Sandgate
Rockey	Rockhampton	Rosenthal	Warwick	Sandheys	Owanilla
Rockey Springs	Gayndah	Rosevale	Rosewood	Sandhills	Rockhampton
Rockeyvale	Croydon	Rosewood Diggings	Rockh'pton	Sandhills	Bundaberg
Rockfield	Clifton	Rosewood	Rosewood	Sandiford	Mackay
Rockford	Ingham	Roslyn	Mount Perry	Sandown	Cloncurry
Rockhampton	Rockhampton	Rosmore	Thargomindah	Sandown	Cooktown
Rockingham Bay	Cardwell	Ross Corner	Warwick	Sand Ridge	Warra
Rocklands	Cloncurry	Rossdhu	Greenmount	Sandringham	Bundaberg
Rocklea	Brisbane	Rossdhu	Greenmount	Sandringham	Windorah
Rocklea	Jimbou	Rossdhu	Greenmount	Sandringham	Boulia
Rockmount	Helidon	Rossdhu	Greenmount	Sandy Camp	Clifton
Rockonia	Rockhampton	Rossdhu	Greenmount	Sandy Cape	Maryborough
Rockton	Ipswich	Rossdhu	Greenmount	Sandy Creek	Warwick
Rocksbere	Cabooteer	Rossdhu	Greenmount	Sandy Creek (N.R.)	Townsville
Rockside	Warwick	Rossdhu	Greenmount	Sandy-creek	Clermont
Rockside	Gatton	Rossdhu	Greenmount	Sandy-creek	Clifton
Rockvale	Crow's Nest	Rossdhu	Greenmount	Sandy Gallop	Ipswich
Rockvale	Morven	Rossdhu	Greenmount	Sandy Hill	Inglewood
Rockview North Rockhampton		Rossdhu	Greenmount	Sandy Ridge	Nanango
Rockwood	Mungana	Rossdhu	Greenmount	Sandy Tate	Mareeba
Rockwood	Muttaburra	Rossdhu	Greenmount	San Jose	Rockhampton
Rockwood Reserve	Townsville	Rossdhu	Greenmount	Sans Souci	Rockhampton
Rockybank	Roma	Rossdhu	Greenmount	Sapphire	Anakie
Rockybar	Hawwood	Rossdhu	Greenmount	Sarahab	Jimboomba
Rocky Bluffs	Cairns	Rossdhu	Greenmount	Sarah Vale	Canungra
Rocky Cave	Crow's Nest	Rossdhu	Greenmount	Sarahanna	Howard
Rocky Creek	Georgetown	Rossdhu	Greenmount	Saranac	Clare
Rocky Creek	Cairns	Rossdhu	Greenmount	Sarina	Mackay
Rocky Creek	Pittsworth	Rossdhu	Greenmount	Sarum	Macalister
Rocky Diggings	Cooktown	Rossdhu	Greenmount	Saunders	Dingo
Rocky Island	Cooktown	Rossdhu	Greenmount	Savanaka	Townsville
Rockymount	Moccatt's Corner	Rossdhu	Greenmount	Savannah	Mackay
Rocky Paik	Bowen	Rossdhu	Greenmount	Savannah Downs	Richmond
Rocky Plains	Cairns	Rossdhu	Greenmount	Sawmill Pocket	Cairns
Rocky Point	Pt. Douglas	Rossdhu	Greenmount	Sawpit Gully	Hughenden
Rocky Ponds	Bowen	Rossdhu	Greenmount	Saxby Downs	Richmond
Rocky Springs	Hawwood	Rossdhu	Greenmount	Saxby Resumption	Richmond
Rocky Tate	Almaden	Rossdhu	Greenmount	Saxby River	Townsville
Rocky Vale	Croydon	Rossdhu	Greenmount	Sexethorpe	Spring Bluff
Rocky Waterhole	Mackay	Rossdhu	Greenmount	Saxondale	Tiara
Rodd's Bay	Gladstone	Rossdhu	Greenmount	Scarbury	Aramac
Rodger's Creek	Warwick	Rossdhu	Greenmount	Scarness	Palba
Rodney Downs	Ilfracombe	Rossdhu	Greenmount	Scarsdale	Jondowie
Rokeby	Cooktown	Rossdhu	Greenmount	Scattering Plains	Roma
Rolf's Station	Clermont	Rossdhu	Greenmount	Schnapper Island	Port Douglas
Rolliston	Springers	Rossdhu	Greenmount	Schneider's Road	Ipswich
Rollingstone	Townsville	Rossdhu	Greenmount	Schneider's Siding	Waterford
Roma	Roma	Rossdhu	Greenmount		

Scoria creek	Banana	Silver Spur	Inglewood	Springburn	Kilkivan
Scotchman's Pocket	Gunalda	Silver Valley	Herberton	Spring-creek	Clifton
Scotia Vale	Pittsworth	Silverwood	Warwick	Spring-creek	Rockhampton
Scotland Run	Jackson	Silverwood	Muttaburra	Springdale	Gatton
Scott's Dam	Dirranbandi	Simmonds	Rockhampton	Spring Dam Gully	Bell
Scott's Mine	Pittsworth	Sinclair Creek	Stamford	Spring Dell	Texas
Scott's Rock Thursday Island		Single Tree	Warwick	Spring Diggings	Clermont
Soetwell	Gladstone	Sirringa	St George	Springdon Lagoon	Boolburra
Scrubby-creek	Rockhampton	Six-mile Camping Reserve		Springer's	Jericho
Scrubby Gully	Dalby		Roma	Springfield	Blackall
Scrubby Mount	Mackay	Skellyton	Cooktown	Springfield	Bundaberg
Scrubby Pinch	Laidley	Skeleton Creek	Cairns	Springfield	Windorah
Scrub View	Jimboomba	Skull-creek	Comet	Spring Flat	Dalby
Seaforth	Townsville	Skyring's Creek	Cooran	Spring Grove	Maryborough
Sea Hill	Rockhampton	Slack's Creek	Loganlea	Springgrove	Surat
Seaview	Bundaberg	Sladevale	Warwick	Spring Gully	Mirani
Seaview	Mackay	Slatey-creek	Cooktown	Spring Gully	Pittsworth
Seavin	Maryborough	Slatford	Clermont	Spring Hill	Owanville
Seaward Downs	Normanton	Sleepy Creek	Mt. Perry	Spring Hollow	Mackay
Sebastopol	Westwood	Sleipner Junction Rockha'pton		Springhurst	Capella
Sedan	Isisford	Sline	Dalby	Spring Meadows	Blaxland
Redgford	Rockhampton	Sloegrove	Nerang	Spring Park	Grantham
Seighford	Winton	Smithfield	Texas	Springs	Bundaberg
Seitzhom	Roma	Smithfield	Cairns	Springside	Pittsworth
Seitheim	Townsville	Smith's Creek	Cairns	Spring Station	Taroom
Bells	Clermont	Smith's Lagoon	Isisford	Springure	Springure
Selma	Emerald	Smith's Mill	Marburg	Springton	Rockhampton
Selwyn	Cloncurry	Smyth's Siding	Townsville	Springvale	Beaudesert
Sensible Creek	Townsville	Snake Creek	Bundaberg	Springvale	Emerald
Septimus	Mackay	Sneaker's Creek Mt. Larcombe		Springvale	Winton
Sesbania	Hughenden	Snipefield	Ingham	Spring Valley	Pittsworth
Seven-mile Creek	Ipswich	Snow Hill	Yengarie	Springwater	Roma
Seven Oaks	Chinchilla	Snuffler's Gully	Clermont	Spring Waterholes	Bollon
Seventeen-mile Rocks	Oxley	Snugvill	Southbrook	Springwood	Mudgeraba
Seventy-mile Charters Towers		Solway's Farm	Mackay	Square Top	Dalby
Seventy-seven Mile	Dingo	Somerset	Thursday Island	Stack's Bore	Winton
Severnfield	Inglewood	Somerville	Richmond	Stack's Creek	Westwood
Severn River	Stanthorpe	Sommeriva	Charleville	Stack's Dam	Cornfield
Sexton	Kilkivan Junction	Somme	Ballandean	St. Agnes	Gin Gin
Seymour	Townsville	Sonata	Cooktown	St. Agnes Creek	Gin Gin
Shady Downs	Tambo	Sonoma	Bowen	St. Albans	Birdsville
Shamrock Vale	Yeulba	Soper's Crossing	Bowen	St. Ann's	Bowen
Shamrock Wells	Cunnamulla	Sorghum Downs	Normanton	St. Barbara	Port Douglas
Shannon Hill	Ayr	Sorrell Hills	Duaringa	St. Clare	Warwick
Shannon Vale	Roma	Sorrento Estate	Townsville	St. Catherine Plains Rockha'pton	
Sharkey's Flat	Cloncurry	South Ayr	Ayr	St. Edmunds, Sandy Creek	
Sharon R.S.	Bundaberg	South Brisbane	Brisbane	St. Elmo	Rollleston
Sharper's-creek	Dingo	Southbrook	Toowoomba	St. George	St. George
Sharrow	Dalby	South Burgorah	Surat	St. Helena	Brisbane
Shaw Brook	Townsville	South Comongin	Charleville	St. Helena Downs	Isisford
Sheehan's Flat	Moggill	South Doongal	Maryborough	St. Helens	Emerald
Sheep-creek	Winton	South Edge	Port Douglas	St. Heliers	Townsville
Sheep Hill	Rockhampton	Southern Cross Mine	Eulo	St. John Goldfield	Eidsvold
Sheep Station Creek, Woodford		South Green	Springure	St. John's-creek	Eidsvold
Shelley	Ipswich	South Kolan	Bundaberg	St. John's Wood	Muttaburra
Shelley Creek	Hughenden	Southleigh	Springure	St. Kilda	Townsville
Shelly's Creek	Kholo	South Passage	Brisbane	St. Lawrence	St. Lawrence
Shepherd's Plain	Clermont	South Pine	Strathpine	St. Leonards	Warwick
Shepherd's Rest	Townsville	Southport	Southport	St. Marcet	Mackay
Shppard	Toowoomba	South Teelba	Dalby	St. Mary's	Glamorgan Vale
Sherbourne	Beaudesert	South Toolburra	Warwick	St. Mungo	Maryborough
Sheridan's Gully	Ipswich	South Ulam	Rockhampton	St. Paul's	Ravenswood
Sheriton's Mount	Howard	Southwick	Charters Towers	St. Ronans	Pittsworth
Sherwood	Sherwood	Southwood	Dalby	St. Ruth's	Dalby
Shingle Hut	Yandilla	Spa Park	Bundaberg	St. Servan	Warra
Shipton's Flat	Cooktown	Sparta Downs	Thargomindah	Stafford	Kedron
Shirburn	Tambo	Spear-creek	Pt. Douglas	Stagmount	Aramac
Shirley	Toowoomba	Specimen Gully	Pentland	Stainborn	Aramac
Shoalwater	Yeppoon	Spectacle-creek	Q. C. Ry.	Stakeyard	Wallumbilla
Short cut	Strathpine	Speculation	Chinchilla	Stalworth	Wondal
Shotover	Duaringa	Speedwell	Kingaroy	Stamford	Townsville
Siberia	Longreach	Speeling	Cunnamulla	Stamfordham	Hughenden
Sideling Creek	Petrie	Spencer's	Cairns	Stampwell	Purga Creek
Sight Hill	Yengarie	Sperm Holes	Warwick	Stanage	Yaamba
Silber Hill	Rockhampton	Spicer's Peak	Ipswich	Stanbrooke	Cloncurry
Silent Grove	Mirani	Spinifex	Cairns	Stanhill's	Croydon
Silkeberg	Palba	Splitter's-creek	Bundaberg	Stanley	Townsville
Silkstone	Ipswich	Splitter's Creek	Mt. Brisbane	Stanley River	Esk
Silkwood	Innisfail	Split Yard Gully	Warwick	Stannmore	Woodford
Silsoe	Longreach	Spottiswood	Duaringa	Stannary Hills	Cairns
Silver bend	Texas	Spring Bank	Rockhampton	Stannet's-creek Charters T'wers	
Silver Camp	Port Douglas	Spring Bank	Roma	Stannounston	Charters Towers
Silverdale	Munbililla	Spring Bluff	Toowoomba	Stanthorpe	Stanthorpe
Silver Hill	Rockhampton	Springbrook	Mudgeraba	Stanton Cross	Ipswich
Silverleigh	Oakey	Springbrook	Kilkivan		

Stanton Harcourt, Maryborough	Summer Island, Clark's Creek	Tallyrand	Longreach
Stanwell	Roma	Talmol	Richmond
Stapleton	Summerlands	Taloanda	Bowen
Starokie	Laidley	Talwai	Mungindi
Star River	Summerleigh	Tamaree	Gympie
Star Station	Yandina	Tamart	St. George
Stella Vale	Summerville Eight-mile Plains	Tamate	Capella
Stella Vale	Bundaberg	Tambarian Ck.	Murphy's Ck.
Stewart Dale	Summing Vale	Tambo	Tambo
Stewart's creek	Dalby	Tambourine	Beenleigh
Stewartstown	Sunah	Tambourine Mtn.	Up Coomera
Stinking Gully	Thargomindah	Tamburyan, Doondi St.	Hughenden
Stirling	Sunbeam Silver Mine	Tamoulin	Herberton
Stockholm	Sunbury	Tampoon Plain	Adavale
Stockleigh	Maryborough	Tamrookum	Beaudesert
Stock's Bore	Sunday Creek	Tamworth	Hughenden
Stock's Dam	Sundon	Tanby	Rockhampton
Stockport	Maryborough	Tandawanna	Goondiwindi
Stockton	Sundown	Tandur	Cooran
Stockyard Creek	Ballandean	Tangorin	Hughenden
Stockyard-creek	Sunnybank	Tankam	Oakey
Stone	Brisbane	Tanna-creek	Rockhampton
Stonecroft	Sunnybank	Tannals	Mackay
Stonehenge	Sunnydale	Tannymorel	Warwick
Stonehenge	Sunny Hill	Tansey	Kilkivan
Stone-Hill	Bouldercombe	Tantala creek	Condamine
Stonehouse	Sunny Hills	Tantapridy	Budsville
Stonehurst	Sunnymount	Tantitha	Crow's Nest
Stone Hut	Sunny Plains	Tantivy Junction	Bundaberg
Stoneleigh	Sunnyside	Tara	Saltern
Stoneleigh	Sunnyside	Tara	Warra
Stone River	Port Douglas	Taragoola	Gladstone
Stoney-creek	Logan Village	Taraboro	Emerald
Stoney Creek	Tewantin	Tarampa	Lowood
Stoney Creek	Moggill	Tarangamba	Yeppoon
Stoney Creek	Sunnyside Police Stn.	Tarantilla	Beenleigh
Stoney Ridge	Mitchell	Tararun	Gin Gin
Stonington	Sunnyvale	Taravale	Laura
Stony-creek Digg's N.Z. Gully	Surat	Tarawas	Coen
Stony Plains	Surbiton	Tarawell	Dalby
Stoodleigh	Surprise Creek	Tarawinnaba	Goondiwindi
Stormington	Susan-creek	Tatbrax	Hughenden
Stornaway	Swan-creek	Tarcalvan	Longreach
Storth	Swanfels	Tarcombe	Bundaberg
Stour Valley	Swan's	Targinnie	Gladstone
Stowe Station	Swansea Park	Targoola	Gladstone
Strasburg	Swanson's	Targo Springs	Curriwillingham
Stratford	Rockhampton	Tariela	Rockhampton
Stratford's Camp, Rockhampton	Swanton Vale	Taringa	Brisbane
Strathalbyn	Swan Vale	Taroano	Hughenden
Strathalmond	Swastika	Taraborah	Emerald
Strathane	Augathella	Taromeo	Kannangur
Strathbogie	Swedenborg	Taromgaba	Cawarral
Strathbown	Charters Towers	Tarong	Kingaroy
Strathdarr	Sweeney's Gully	Taroom	Miles
Strathdiekie	Copperfield	Tarramba	Banana
Strathearn	Sweet's Island	Tarrawas	Cooktown
Strathelbess	Norinanton	Tarriede	Thargomindah
Strathendrick	Swindon	Tarrnalo	Mackay
Strathellau	Swiper's Gully	Tartar's Creek	Glenapp
Strathfield	Sydenham	Tartella	Surat
Strathfield	Sylvania	Tartha	Dalby
Strathfield	TAABINGA	Tartulla	Mitchell
Strathgarve	Kingaroy	Tatuli	Dulacca
Strathgyle	Tablederry	Tatzili	Malanda
Strathisla	Bowen Downs	Tatana	Mungana
Strathleven	Tableland	Tate	Mareeba
Strathmore	Table Mountain	Tathumnarra	Augathella
Strathmore	Tabletop	Taughboyne	Gayndah
Strathmore	Taabooba	Taughton	Clermont
Strathpine	Beaudesert	Taunton	Rosedale
Strathrahan's Tank	Beaudesert	Taurida	Mitchell
Struck Oil	Beaudesert	Tauronga	Beenleigh
Stuart Valley	Gladstone	Taurus Downs	Rockhampton
Styx	Taggagan	Tawah	Dallarnil
Styx River	Tagon	Tawdale	Townsville
Sugarloaf	Taggill	Taylor's Reef	Leyburn
Sugarloaf Creek	Tigo Springs	Taylor's Siding	Toowoomba
Sugarloaf View Gowrie Lyle Pl'n	Tahiti	Taylorville	Kilcoy
Sugden's	Takibuman	Taymount	Gladstone
Sultan	Takura	Tea-tree-creek	Eske
Summer Hill	Tala	Tea-tree Park	Gracemere
Summer Hills	Talaba	Teecoma	Bundaberg
Summertop	Talamey	Teddington	Cloncurry
	Talavera	Teddington	Maryborough
	Talawanta		
	Talbalba		
	Talban		
	Talbarees		
	Taldora		
	Talegalla		
	Talga		
	Talga Crossing		
	Talga Diggings		
	Talgi		
	Tallegudgera		
	Tallegalla		
	Tallegulla		
	Tallindilly		
	Tally Ho		
	Tallwood		

Teddington Look	Rockhampton	The Palms Mackay	Tinapera Wompah
Tebar Hiaro	The Peninsula Mackay	Tinbarilla Rockhampton
Taekulmon Cunnamulla	The Plain Bowen	Tinburn Cardwell
Teelba Dalby	The Pocket Warwick	Tincan Bay Inskip Point
Teedale Einasleigh	The Prairie Banana	Tindarry, Wilson Rv.	C'n's'll
Teeswater Mitchell	The Priory Cambooya	Tinenburra Cunnamulla
Téggé Plantation	Bundaberg	The Ranch Greenmount	Tineroo Herberton
Tego Dirranbandi	The Ranges Bundaberg	Tingalpa Brisbane
Tego Bundaberg	Theresa Emerald	Tingoorra Kulkivan Junction
Te Kowai Mackay	Theresa-creek Copperfield	Tinowon Yeulba
Teelo Roma	Theresa Vale Gympie	Tintinchilla Tamborine
Telemon Hughenden	The Rocks Adelaide	Tinwell Downs Clermont
Telemon Beaudesert	The Rush Townsville	Tipperary Point Mt. Morgan
Temangum Dalveen	The Springs Rockhampton	Tipton Dalby
Temella Thargomindah	The Springs Croydon	Tira Tira Beenleigh
Tempe Downs Croydon	The Summit Thulimbah	Tirrabella Herberton
Templeton Croydon	The Trap St. George	Tirroan Bundaberg
Templeton Downs Boulia	The Valley Pilton	Tiverton Laidley
Templin Boonah	The Willows Anakie	Tivoli Ipswich
Tenapera Nocondra	Thewin Windorah	Tobermorey Thargomindah
Tenham Windorah	Theodore Tank Bollon	Toby Creek Mackay
Ten Mile Camp Mungah	Thinoombah Mungah	Tocal Longreach
Ten-mile Creek	Rockhampton	Thirsty Downs Morven	Tokalon Dungeness
Tenningring Mount Perry	Thirteen-mile Creek	Sugarloaf	Tolga Cairns
Tent Hill Gatton	Thirty-mile Camp Jondaryan	Tollness Augathella
Tepon Herberton	Tholothun Brooweena	Tolkuru Townsville
Terato Kara Winton	Thomas Camp Toowoomba	Tolmies Blackwater
Terra Melhis Inglewood	Thomby St. George	Tomahawk Creek Clermont
Terriboah Cork	Thompson's Bore	Rockhampton	Tomby St. George
Terrica Inglewood	Thompson's-creek Bundaberg	Tommy's Creek Cloncurry
Terrick Downs Blackall	Thompson's Flat Guralda	Tomodonka Mount Margaret
Terrick Terrick Blackall	Thompson's Point	Rockhampton	Tonga St. George
Terricks Dalrymple	Thompson River Aramac	Tongwarry Nebo
Tertulia Surat	Thornborough Cairns	Tongy Mitchell
Teviotdale Paradise	Thornbury Dulacca	Tonpee Woodford
Teviotville Harrisville	Thornby Taroona	Toobanna Townsville
Tewantini Tewantini	Thornedale Warra	Toobeech Goondiwindi
Texas Inglewood	Thorneside Birkdale	Toogoolawah Esk
Texas Flat Stanthorpe	Thornhill Gin Gin	Toogoon Torbanlea
Thabean Bundaberg	Thornlands Cleveland	Tookie Gin Gin
Thagooa Walloon	Thornlee Park Townsville	Tooburra North Warwick
Thalaba Banana	Thornleigh Blackall	Tooburra Warwick
Thalanga Townsville	Thornley St. George	Tooburra South Warwick
Thallon Thallon	Thornston Laidley	Toodoon Gayndah
Thandoorie Kananagar	Thornston River Camooweal	Toobuc Winton
Thane Warwick	Thornston's Gap Townsville	Tookoore Ayton
Thane's-creek Warwick	Thornville Toowoomba	Toomaree Augathella
Tharagie St. George	Thornwood Tiaro	Toooloa Bundaberg
Thargomindah Cunnamulla	Three-mile Rockhampton	Toooloombah St. Lawrence
The Alice Townsville	Three-mile-creek Ipswich	Tooolombilla Mitchell
The Auburn Chinchilla	Three-mile Creek	Maryborough	Toooloorn Fernvale
The Bamboos Gladstone	Three-mile Diggings Bouldercombe	Toombold-creek Gin Gin
The Basin Samsonvale	Thulubah Beaudesert	Toomburra Ipswich
The Bluff Windorah	Thulumba Stanthorpe	Toomoo Mitchell
The Caves Rockhampton	Thumbunna Springs Adelaide	Toompine Charleville
The Cedars Charleville	Thundah Adelaide	Toonda Gladstone
The Cell Clermont	Thunder Creek Kilkivan	Toondoomingagan Gayndah
The Chits Adelaide	Thunagoona Bollon	Toondoon Gayndah
The Corals Bundaberg	Thuribay Charleville	Toongarra Ipswich
The Culvert Childers	Thurles Clermont	Toogoon Torbanlea
Theebine Theebine	Thurugi St. George	Toouka Windorah
The Elbow Koojaroon	Thursday Island	Thursday Is.	Toopan Northern Railway
The Falls Greenmount	Thyeroo Thargomindah	Toorajumpa Windorah
The Folly Logan Village	Thylangra Adelaide	Toorak Richmond
The Gables Rockhampton	Thynne Siding Isis Junction	Toorbul Cahoonville
The Gap Gayndah	Thyra Pentland	Toorilla Plains Yaamba
The Glebe Calliope	Tiaro Maryborough	Tooroora Dirranbandi
The Glen Townsville	Tibooburra, N.S.W. Cunn	Tooth Clifton
The Glen Inglewood	Ticantoe Mitchell	Tootha St. George
The Gorge Cloncurry	Tiehurst Roma	Tootooburra Maleny
The Grange Bundaberg	Tickalara Wompah	Toowong Brisbane
The Gunis Tara	Tickencote Mitchell	Toowontooong Nambour
The Head Warwick	Tick Hill Prairie	Toowoomba Toowoomba
The Hollands Rockhampton	Tickwoomba Mackay	Toorbanlea Maryborough
The Hollow Beaudesert	Tiberbo Miles	Tooula Yaamba
The Hills Wyreem	Tilboroo Eulo	Toronto Mt. Walker
The Island Inglewood	Tillandilly Isisford	Torquay Maryborough
The Junction Moggill	Tilouren Fernvale	Torren's Creek	Torren's Creek
The Lake St. Lawrence	Tilpal Yaamba	Torsdale Gladstone
The Leap Mackay	Tilquin Bollon	Torumbel Broadmont
The Moors Rockhampton	Tilsen Granville	Totagamba Windorah
The Mountain Pialba	Timberland Allora	Totley Ravenswood
The Myth Mackay	Timana Maryborough	Totney Rockhampton
The Oaks Rockhampton			Tottenham Rosedale
The Overflow Beaudesert			Toulby Dirranbandi

Towal	Rockhampton	Tyra	Pentland	Veradilla	Grantham
Towalla	Cairns	Tyroconnell Downs	Mungallala	Verdant	Bundaberg
Toweran	Miriam Vale	Tyrone	Roma	Vendur	Thursday Island
Towerend	Warwick	Tyson	Cardwell	Veresdale	Brisbane
Tower Hill	Muttaborra	Tylersville	Beaudesert	Vermont	Winton
Towers Creek	Townsville			Vernon	Dalby
Town Marie	Ipswich			Vernor	Ipswich
Townsend Island	Rockhampton	Uandu	Torrens-creek	Verona	Charleville
Townshend	Walloon	Uberu	Mt. Morgan	Veulam	Rockhampton
Townson	Laidley	Ubi Ubi	Emundi	Veteran	Gympie
Townsvale	Veresdale	Uboob	Gladstone	Victo	Cunnamulla
Townsville	Townsville	Ugiebank	Nerang	Victoria	Ingham
Townsville West	Townsville	Ugly Mountain	Dalveen	Victoria Downs	Ok Towers
Tralee	Rockhampton	Ukalunda	Bowen	Victoria Estate	Ingham
Traveller's Rest	Boyne Crossing	Ulam	Bajool	Victoria Hill	Laidley
Traveston	Gladstone	Ulambi	End-vold	Victoria Mill	Eton
Trebonne-creek	Townsville	Ulamunda Station	Morven	Victoria Point	Cleveland
Tregoning	Morven	Ulandilla	Mitchell	Viengard	Charleville
Trekolano	Cloncurry	Ularunda	Morven	Viewfield	Rockhampton
Trelinga	Endsvold	Ula Ula	St. George	View Lands	Gatton
Trellislea	Rockhampton	Ulgula	Charters Towers	Viewmount	Tiaro
Trevethan's Creek	Cooktown	Ulimba	Cunnamulla	Vilangi	St. Lawrence
Triangle	Queenton	Ulimarva	Drillham	Vile	Cooktown
Trinidad	Roma	Ulladullah	Ipswich	Villa Field	Texas
Trinity Creek	Goomeri	Ulogie	Mt. Morgan	Village of Alfred	Ipswich
Trotter's Creek	Mt. Morgan	Uloongaard	Bundaberg	Villeneuve	Woodford
True Blue	Croydon	Ulothorn	Springure	Vine	Mackay
Trueman	Cairns	Umba	Gympie	Vindex	Longreach
Trunk	Cunnamulla	Umberrcolle	Goondiwindi	Vindin	Winton
Truxillo	Mackay	Umbiram	Southbrook	Vinegar Hill	Gatton
Tryhard	Rosedale	Umolo	Dingo	Vinegar Hill	Springure
Tryphnia Vale	Duaringa	Underban	Gayndah	Vine Hall	Bowen
Tryphenia	Rockhampton	Undercliffe	Stanthorpe	Violetville	Cooktown
Tuasburra	Aramac	Undina	Mt. Morgan	Virginia	N. C. Railway
Tuechokoi	Gympie	Undulla Creek	Tara	Voletta	Townsville
Tuckerang	Dalby	Ungledrop	Condamine	Vulcanville	Thornborough
Tuen, Warrego Rv.	Charleville	Ungo	Blackall		
Tugun	Curumbin	Unholt	Tiaro		
Tugurnum, Marton	Cooktown	Union Camp	Cairns		
Tula	Tolga	Unionville	Rockhampton		
Tulesdee	Rockhampton	Unumgar	North Killarney		
Tullascoe	Tinana	Upping	Gin Gin		
Tullachorum	Clermont	Upper Albert	Beenleigh		
Tullandunna	Mitchell	Upper Caboolture	Caboolture		
Tully River	Cardwell	Upper Calliope Stn.	Gladstone		
Tullooni	Goondiwindi	Upper Cape	Pentland		
Tully West	Walloon	Upper Forest Spring	Allora		
Tumbore	Cairns	Upper Freestone Crk.	Warwick		
Tumoreville	Leyburn	Upper Kedron	Brisbane		
Tumoulin	Herberton	Upper Lacey's Creek	Petrie		
Tungamul	Rockhampton	Upper Mallineer	Westwood		
Tunis	Mitchell	Upper Pilton	Clifton		
Tunkel	Selheim	Upper Nardoo No. 2	Springure		
Tural	Charleville	Upper North Pine Terror's Ck.			
Turalen	Pittsworth	Upper Swan-creek	Warwick		
Tureen	Nanango	Upper Tent Hill	Gatton		
Turkey Creek	Rockhampton	Upper Toolebu	Mackinlay		
Turkey Station	Rosedale	Upper Trebonne	Ingham		
Turkinji	Mareeba	Upper Twelve-mile	Goldstone		
Turkoo	Banana	Upper Ulam	Rockhampton		
Turner's Creek	Dalveen	Upshot	Longreach		
Turner's Gap	Maryland	Upstart	Cairns		
Turn-off Lagoons	Burketown	Uramo	Herberton		
Turtle-creek	Taroona	Urangand	Cloncurry		
Turtle Grove	Amby	Uranang	Palba		
Turulka	Tumoulin	Urbana	Winton		
Tutumoulin	Tolga	Urie-creek	Bowen		
Tweed Heads	Richmond	Urilla	Normanton		
Tweedamuir	Winton	Urimbum	Thaigomindah		
Twelve Mile	Maryboro'	Urmston	Clermont		
Twelve-mile-creek	Maryboro'	Urrewen	Maryborough		
Twelve-mile-creek	Townsville	Uruba	Mirani		
Twenty-mile	Townsville				
Twenty-mile Bore	St. George	VACY PLAINS	Dalby		
Twenty-mile Camp	Isisford	Valhalla	Maryborough		
Twenty-mile Creek	Cloncurry	Valitta	Fassfern		
Twenty-mile Swamp	Pikedale	Valley of Lagoons	Cardwell		
Twenty-six Mile	Bundaberg	Vandyke-creek	Springure		
Twenty-six Mile Creek	Warra	Vanook	Normanton		
Twinburn	Woodford	Vegetable Creek	Stanthorpe		
Twin Hills	Clermont	Vena Park	Normanton		
Two-mile	Cooktown	Vendorf	Clermont		
Two-mile Flat	Gympie	Ventnor	Ipswich		
Tyggwyn, Sharon	Bundaberg	Ventry	Isisford		
		Venus	Clermont		
				WAAR WAAR	Dalby
				Wabagal	Miles
				Wabbar	Duaringa
				Waddelon Creek	Rockhampton
				Waddemandore	Texas
				Wadeleigh	Miriam Vale
				Wade	Cairns
				Wadeton	Cairns
				Wagaby	St. George
				Wagan	Murron
				Wagabundi	Cloncurry
				Waggadoona	Torrens Creek
				Wagoo	Surat
				Wagra	Muttaborra
				Wahpoo	Warwick
				Wahpunga	Cooran
				Walgera	Ravenwood
				Waikato Park	Miles
				Wairunna	Herberton
				Wakari	Cloncurry
				Waituna	Roma
				Wakefield	Isisford
				Wakes Lagoons	Adavale
				Walaya	Boulia
				Waldergrove, Cattle Ck.	Roma
				Waldershire Park	Homebush
				Walgra Station	Boulia
				Walkala	Bowen
				Walker's Bend	Cloncurry
				Walker's Creek	Hughenden
				Walkerston	Mackay
				Walla	Bundaberg
				Wallabilla	Dirranbandi
				Wallagorang	Burketown
				Wallal	Charleville
				Wallan	Cunnamulla
				Wallan Creek	St. George
				Wallangarra	Wallangarra
				Wallanquill	Condamine
				Wallaroo	Westwood
				Wallaville	Gin Gin
				Wallbury	Duaringa
				Wallabum	Maryborough
				Wallley-creek	Gin Gin
				Wallenderry	Windorah
				Walligan	Palba
				Wallila	Gin Gin
				Wallingford	Southbrook

Walloon	Walloon	War War	Goondiwindi	Westbrook	Toowoomba
Walolo	Jericho	Warumkarie	Engelsburg	West Burleigh	Nerang
Walluma	Goodwood	Warwick	Warwick	Westbury	Tallebudgera
Wallumbeen	Thargomindah	Watalgan	Rosedale	West End	Townsville
Wallumbilla	Roma	Watawa	Gin Gin	West Erin	St. George
Walumul	Mt. Morgan	Waterford	Brisbane	Western Creek	Georgetown
Walsh	Cairns	Waterloo	St. George	Western Creek	Pittsworth
Walsh-creek	Bundaberg	Waterloo Bay	Cleveland	Western Downs	Rockhampton
Walston	Purga Creek	Waterloo Mill	Bundaberg	Western Lagoons	Surat
Walthall	Mt. Morgan	Waterpark	Rockhampton	Western Peak Dns.	Clermont
Walters	Charleville	Watersfield	Ipswich	Western River	Winton
Walton	Walton	Waterson	Bowen	Westfield	Yeppoon
Walwa Plains	Cooktown	Waterperry	Up. Freestone Ck.	Westgate	Charleville
Walwon	Cairns	Waterstown	Ipswich	Westgate	Maryborough
Wambah	Gladstone	Waterton	Taroom	Westgrove	Mitchell
Wambanderry	Thargomindah	Waterwaal	Kilcoy	West Haldon	Greenmount
Wambanooa	Dalby	Waterview	Ferndale	Westhall	Warwick
Wambiana	Charters Towers	Waterview	Roma	West Hill	Mackay
Wambo	Chinchilla	Waterview Plantation	Bundaberg	West Hill	Rockhampton
Wamuran	Caboolture	Waterview Station	Ingham	Westlands	Longreach
Wanaarring, N.S.W.	Hungerf'd	Watford	Rockhampton	West Leichhardt	Cloncurry
Wanda	St. George	Watsonville	Cairns	Westmead	Cambooya
Wandai Gumble	Condamine	Watten	Townsville	Westmere	Jericho
Wandal	Pittsworth	Wattlebank	Yaamba	West Prairie	Jondaryan
Wandara	Oakey	Wattle Camp	Nanango	Westquarter	Augathella
Wando	St. Lawrence	Wattle Grove	Kingaroy	West Swamp	Toowoomba
Wando Vale	Pentland	Watts	Cambooya	West Talgai	Clifton
Wandoo	Mackay	Watts Creek	Winton	West Teabar	Maryborough
Wandoorra	Yaamba	Waugh's Pocket	Townsville	West Thornby	St. George
Wandsworth	St. George	Wavensmere	Miriam Vale	West Vale	Eak
Wangalla	Rockhampton	Wavering	Adaavale	West View	Gowrie Junction
Wangalpung	Logan Village	Waverley	St. Lawrence	West Wairuna	Townsville
Wangana	Winton	Waverley	Ingham	Westwood	Westwood
Wangaratta	Bowen	Waverney	Windsorah	West Wood	Brooweena
Wangary	Roma	Wealdwandangie	Springsure	Westall	Toowoomba
Wanko	Charleville	Weambilla	Chinchilla	Wetheron	Maryborough
Wanora	Ipswich	Weanbah	Kilcoy	Weyba	Tewantin
Wantala	Thargomindah	Weary Bay	Cooktown	Whaddon	Gin Gin
Wantmore	Roma	Weatherboards	Cairns	Whalan	Condamine
Waoon	Ipswich	Weathersdane	Tambo	Whampo	Kilkivan Junction
Wapwalla	Dalby	Wedeanrobin	Clermont	Wharton-creek	Springsure
Waranga	Dalby	Wee Dunrobin	Jericho	Wharton's Mine	Maryborough
Waraperta	Ipswich	Weelamurra	Cunnamulla	Wheatlaw	Warwick
Wararba	Caboolture	Weelu	Goombungee	Wheelbarrow Creek	Nanango
Waratah	Bundaberg	Wee Macgregor	Cloncurry	Wheeler's-creek	Boulia
Waratah	Pittsworth	Weemah	Comet	Whetstone	Inglewood
Warbreccan	Stonehenge	Weengallon	Daymar	Wheyan	St. George
Warden Bend	Bowen	Weens	Nanango	Whicello's Siding	Toowoomba
Ward River	Charleville	Weerimba	Tolga	Whinstanes	Brisbane
Wardadale	Charleville	Weewubah	Longreach	Whipstead	Wellington Pt.
Waree	St. George	Weewondilla	Muttaborra	Whisky Hut	Clermont
Warena	Boulia	Weeyan	St. George	Whitburn	Laidley
Wariena	Springsure	Wegert's Hill	Childers	Whitecliffs	Maryborough
Waringa	Mackay	Weipa Mission Station	Mein	White Hills	Cloncurry
Waringle	Tolga	Wevehurst	Kilkivan	White Rock	Cairns
Warkon	Condamine	Welbamuna	Cunnamulla	Whiteside	Petrie
Warmga	Bell	Welcome	Cooktown	Whitestone	Grantham
Warminster	Yeppoon	Welcome-creek	Bundaberg	White Swamp	Killarney
Warner	Strathpine	Welcome Home	Highfields	Whitewater	Cairns
Warrigle	Cairns	Welcome Pocket	Cairns	Whitewood	Townsville
Warona	Herberton	Welford	Isisford	Whitnell	Woodstock
Waroo	Warwick	Welford Lagoons	Isisford	Whitsunday Island	Bowen
Waroo	Surat	Wellcamp	Toowoomba	Whitula	Windsorah
Warooby	Roma	Wellington Point	Brisbane	Whyanbell	Townsville
Waroons	Duaringa	Wellhole	Nanango	Whycombe	Surat
Waroonga	Mitchell	Wellington Flat	Ch. Towers	Whyenbah	St. George
Warra	Pittsworth	Wellington Vale	Walloon	Widgee	Gympie
Warrandaroo	Longreach	Wellshot	Ilfracombe	Widgee Creek	Beaudesert
Warraeh	Townsville	Wellshot Creek	Ilfracombe	Widgegoora	Cunnamulla
Warree	St. George	Well Station	Warwick	Widgeman	Jericho
Warren	Rockhampton	Welltondale	Yeppoon	Wicambilla	Chinchilla
Warrenville	Mitchell	Welltown	Goondiwindi	Wietalpa	Gladstone
Warianna	Stamford	Welney	Thursday Island	Wigton	Wondai
Warrigal	Townsville	Wendah	Westwood	Wigumonia	Birdsville
Warrigal	Miles	Wendemerre	Townsville	Wilham	Rockhampton
Warril creek	Ipswich	Wengenamie	Innissail	Wild Cat	Clermont
Warril View	Harrisville	Weranga	Dalby	Wild Cattle Creek	Fassifern
Warrinilla	Rollstone	Weribone	Surat	Wild Station	Eulo
Warrnambool Downs	Winton	Werle Eia	Eulo	Wild Horse Paradise	Dalby
Warro	Gin Gin	Werna	Winton	Wild Horse Plains	St. George
Warrong	Mitchell	Wernadina	Floraville	Wild River	Cairns
Warrumbah	Toogoolawah	Werrenah	Thursday Island	Willangie	St. Lawrence
Warr Warr	Pittsworth	Werrington	Pentland	Willaree	Mungindi
Wartburg	Rosedale	West Boole	Nanango	Willbrook	Gracemere
Wart Hill	Roma	Westbourne	Barcardine	Willeba Creek	Dalby

Williamstown ..	Rockhampton	Wombo	Chinchilla	Woondoonhoora ..	Cunnamulla
Williby	Blackall	Wombool	Townsville	Woondum	One-mile Creek
Willie's-creek ..	Ayton	Womphal	Thargomindah	Woongarra	Bundaberg
Willinchie	Gayndah	Wombah	Bundaberg	Woongool	Maryborough
Williwere	Goondiwindi	Wondal	Wondal	Woongoola	Yatala
Willmot	Mungindi	Wondecla	Herberton	Woominoo	Bundaberg
Willowbank	Beaudesert	Wondoola	Donor's Hill	Wooroon	Kirk van
Willowburn	Toowoomba	Wondon	St. George	Wooroolin	Logan Village
Willow Park	Gympie	Wondum	Gympie	Wooroolin	Nanango
Willow Park	Christmas Creek	Wonga	Allora	Wooroona	Duaringa
Willows	Rockhampton	Wongabel	Herberton	Wooroora	Heiberton
Willow Springs ..	Clifton	Wonga-creek	Gatton	Wooroorooko	Cunnamulla
Willowthaw	St. George	Wongalee	Hughenden	Woorowecah	Cunnamulla
Willow-tree	Oakey	Wonga Plains	Bowenville	Wootha	Landsborough
Willow-tree	Roma	Wongardh	Gatton	Woowoonga	Mungar Junction
Willow Vale	Bowen	Wonga Wallen	Coomera	Wooyumbong	Milbong
Willow Vale	Warwick	Wonga Wonga	Coomera	Worangary	Neerang
Willpend	Blackwater	Wongle Creek	Dalby	Woree	Cairns
Will's-creek	Townsville	Wongongera	Chinchilla	Workingham-creek ..	Rock'mpich
Willundunga Mine ..	Cloncurry	Wongun	Strathpine	World's End Pocket ..	Ipswich
Wilmington	Bowen	Woobera	Duchess	Wowan	Mt. Morgan
Wilney	Townsville	Woocoo	Maryborough	Wright's-creek	Cairns
Wilson River	Cunnamulla	Woodbank	Warwick	Wromoko	Mariborough
Wilson's Creek	Townsville	Woodbine	Gatton	Wrotham Park	Cooktown
Wilson's Downfall ..	Stanthorpe	Woodbine	Anakie	Wubagul	Miles
Wilson's Peak	Killarney	Woodbine	Bundaberg	Wukar	Cordalba
Wilson's Plains	Ipswich	Woodburn	Thargomindah	Wukur	Childers
Wilsonton	Toowoomba	Woodbury	Yeppoon	Wulloo	Westwood
Wilston	Brisbane	Woodend	Rockhampton	Wulringa	Woodford
Wiltalaba	Gladstone	Woodford	Woodford	Wunnaminda	Mitchell
Wilthoru	Oakey	Woodhead	Murphy's Creek	Wura	Mt. Morgan
Wilton	Cooktown	Woodhill	Woodhill	Wurba	Springure
Wimmeri	Richmond	Woodhouse	Townsville	Wutal	Oakey
Winbin	Coongoola	Woodlands	Bowen	Wya	Gayndah
Winchester Downs ..	Nebo	Woodlands	Coongoola	Wyaga	Goondiwindi
Windah	Westwood	Woodlands	Southport	Wyralong	Beaudesert
Windaroo	Beenleigh	Woodlands	Gatton	Wyarra	Townsville
Windcliff	Goondiwindi	Woodlands Plantation ..	Bundaberg	Wyatt's	Rockhampton
Windera	Kilkivan Junction	Woodlea	Gatton	Wyberba	Wallangarra
Winderer Plantat'n ..	Bundaberg	Woodleigh	Cairns	Wyberton Vale	Beaudesert
Windsor	Windsor	Woodman's	Goodwood	Wycheproof	Gladstone
Windsor	Brisbane	Woodmillan	Condamine	Wycarbah	Wycarbah
Windsor	Winton	Woodridge	Kingston	Wycombe	Stuart
Wingfield	Townsville	Woodrising	Walkerston	Wyella	Mackay
Wingfield Park	Yeulba	Woodside	Blackall	Wyeroo	Jundah
Winsland	Beenleigh	Woodside	Bororen	Wyeta	Winton
Winterydyne	Beauaraba	Wood's Lake	Burketown	Wylarah	Macalister
Wintha	Comet	Woodspring Siding	Maryborough	Wyndham Arms	Goondiwindi
Winton	Winton	Woodstock (N.R.)	Woodstock	Wynnestead	Beaudesert
Winwell	Grantham	Woodstock	Winton	Wynnun	Brisbane
Winwrika	Cooktown	Woodvale	Warwick	Wyobee	Macalister
Winya	Kilcoy	Woodview	Oakey	Wyoming	Milbong
Winyarrah	Warwick	Woodville	Rockhampton	Wyon	Allora
Wirgarra	Tannymorel	Woodville	Thornborough	Wyora	Townsville
Wirpoo	Atherton	Woodville	Normanton	Wyreema	Toowoomba
Wirrah	St. George	Woody Camp	Clifton	Wythana	Bowen
Wiseman's Lagoon ..	Rockton	Woody Island	Maryborough	Wyuna Vale	Nanango
Witarra	Croydon	Woody Point	Brisbane	YAAMBA	Rockhampton
Witcott	Helidon	Woogaroo	Goodna	Yabba	Kilcoy
Withersfield	Anakie	Woogump Island	Pimpama	Yabba-creek	Gympie
Witta	Landsborough	Woolamit	St. George	Yaberlu	Townsville
Witton	Indooroopilly	Woolangool	Condamine	Yacamunda	Bowen
Wittown	Isisford	Woolabee	Taroom	Yadthor	Cloncurry
Wivenhoe	Ipswich	Wool	Rumby	Yagaburne	Goondiwindi
Wodonga	Burketown	Woolerilla	Ditranbandt	Yagabee	Dalby
Woggonora	Cunnamulla	Woolerina	Bollon	Yahmahnto	Ipswich
Wolaba	Jackson	Woolgar	Richmond	Yahoo-ck	Eumundi
Wolanga	Banana	Woolmar	Kilcoy	Yahwulpah	Pimpama
Wolca Siding	Bundaberg	Woolmer	Toowoomba	Yakapari	Mackay
Woldba	Jackson	Woolooga	Kilkivan Junction	Yake	St. George
Wolfgang	Clermont	Wooloogabba	Brisbane	Yalagar	Ravenswood Junct.
Wolfdene	Beenleigh	Wooloowin	Brisbane	Yalangur	Kingsthorpe
Wolfram	Cairns	Woolston	Goodna	Yalculba	Drayton
Wolkersdorf	Blackall	Woolthorpe	Banana	Yalebone	Sarat
Wolkingham Creek ..	Aramac	Woolton	Cambon	Yallara	Charleville
Wollaston	Georgetown	Wool	Cordalba	Yallamurra	Charleville
Wollingford	Mackay	Woomanooka	Thargomindah	Yallerol	Jericho
Wollororang	Burketown	Woombo	Chinchilla	Yallerol-ck	Jericho
Wolston	Brisbane	Woombool	Mackay	Yalpunga	Cunnamulla
Wolvi	Gympie	Woombye	Woombye	Yamalla	Comet
Womallila	Mitchell	Woondool	Dalby	Yambaroona	Hodgson
Wombah	Mt. Perry	Woondoola	Cloncurry	Yambarcolli	Dalby
Wombandery	Windsor	Woondooma	Bundaberg	Yambin	Clermont
Womblebank	Mitchell			Yambool	Pentland

Yamborough	Townsville	Yarroll	Mount Perry	Yingerbay	Roma
Yamaburgen	Durrandbandi	Yarron Gully	Langlo Crossing	Yokohama	Morven
Yamson	Dalby	Yarronvale	Charleville	Yongarra	Cairns
Yamma	Eulo	Yarrowmere	Jericho	Yoocon	Cairns
Yamma Lake	Windsorah	Yarwin	Gladstone	Yoomoo	Cloncurry
Yams Creek	Lower Coomera	Yatala	Brisbane	Yorke Downs	Cooktown
Yanburra	Longreach	Yatesville	Caboolture	Yorkey's	Kilkivan Junction
Yancey	Surat	Yattee	Cairns	Yorkham	Ingham
Yancho	Thargomindah	Yatton	St. Lawrence	Yorkshire Downs	Richmond
Yandabarra	Springure	Yatton Diggings	St. Lawrence	Yowah	Eulo
Yandaran	Bundaberg	Yazaburn	Condamine	Yowar-creek	Cunnamulla
Yandarlo	Augathella	Yeana	Murgon	Yo Yo	Cunnamulla
Yandilla	Toowoomba	Yeannappo	Yaamba	Yubbah	Miles
Yandina	Yandina	Yedina	Woodford	Yuelba	Yuelba
Yangan	Warwick	Yee-am	Jondawai	Yugar	Samford
Yanko	Thargomindah	Yee-longpilly	Brisbane	Yukan	Mackay
Yanna	Charleville	Yelarbon	Inglewood	Yulemya	Eulo
Yangyang	Blackall	Yellamana	Atherson	Yulesden	Cairns
Yappa	Gayndah	Yellow Ridge	Tiaro	Yullabilla	Condamine
Yaraka	Blackall	Yellow Water Holes	Beaudesert	Yundah	Mountside
Yarandene	Goondiwindi	Yellowwood Mountain	Alberton	Yundurra	Adavale
Yaranlea (r.o.)	Pittsworth	Yelvertoft	Cloncurry	Yunnermun	Bollon
Yargullen	Oakey	Yenda	Gayndah	Yura	Kilkivan
Yarmouth	Cunnamulla	Yendicome	Coomera	Yurarba	Warwick
Yarrabah	Cairns	Yengarie	Maryborough	Yurbie	Cloncurry
Yarrabine	Tiaro	Yeppen	Rockhampton	Yuroi	Cooroy
Yarraden	Cooktown	Yeppoon	Yeppoon		
Yarrala	Dalby	Yerara Lake	St. George	ZALMON	Blantyre
Yarraman Creek	Yarraman	Yerilla	Warwick	Zamia	Duarina
Yarramanwindingie	Duarina	Yerilla	Rockhampton	Zancho	Bollon
Yarramora	Nanango	Yeronga	Brisbane	Zillmantion	Cairns
Yarranlea	Pittsworth	Yerra	Mungarr	Zillmere	Brisbane
Yarrawonga	Charleville	Yerraman Creek	Jondaryn	Zillzie	Rockhampton
Yarrliwanna	Goondiwindi	Yimboon	Dalby		

COUNTRY MAIL AND STOCK ROUTES.

ADAVALE AND MILO.

17 Miles.

ADAVALE AND LISTOWEL VALLEY.

58 Miles.

ADAVALE AND JUNDALH.

Adavale and Milo, 20 miles; thence to Gooyea, 23; Welford Lagoons, 77; Jundah, 40. Total, 160 miles.

ADAVALE AND KYABRA.

Adavale to Gooyea, 40 miles; thence to Bulgroo, 35; Thylungra, 25; Kyabra, 30. Total, 130 miles.

ADAVALE AND QUILPIE.

Mail Route.

Adavale to Emudilla, 23 miles; thence to Gunadorah, 15; North Comongin, 12; Quilpie, 15. Total, 65 miles.

ADAVALE AND WINDORAH.

Mail Route.

Adavale and J. D. Springs, 41 miles; thence to Bulgroo Station, 18; The Cliffs, 38; Hammond Downs, 28; McPhellamy's Crossing, 6; Windsor, 8. Total, 140 miles.

ALBION AND PINKENBA (Meat Works)

Via Eagle Farm Post Office.
6 Miles.

ALICE AND ARAMAC (New Road).

Alice to Junction with old road from Jericho, 23 miles; thence to Aramac, 33. Total, 56 miles.

ALICKS' CREEK (Cobb's Camp), near NELLIA PONDS AND YADTHOR.

Alick's Creek to Bunda Bunda, 72 miles; thence to Manfred Downs, 30; Millungera, 27; Dalgonally, 25; Sedan, 18; Byramine, 9; Yadthor, 8. Total, 189 miles.

ALLORA AND MOUNT MARSHALL.

Mail Route,—5 Miles.

ALMADEN AND MUNGANA.

Almaden to Chillagoe, 20 miles; thence to Zillmantion, 4; Griffith's, 34; Mungana, 1. Total, 28 miles.

ALMADEN AND TATE.

Mail Route.

Almaden to Muldiva, 12; Tate Tin Mines, 18 miles. Total, 30 miles.

ALOOMBA AND BABINDA CREEK.

Nelson to Russell River, 13 miles; Babinda, 10. Total, 23 miles.

ALPHA AND TAMBO.

Mail Route.

Alpha to Sedgford, 11 miles; thence to Alpha Station, 24; Cheshire Station, 14; Birkhead, 27; Tambo, 28. Total, 104 miles.

ALPHA AND HOBARTVILLE.

Mail Route.

Alpha to Gadwell, 15; Tressillian, 9; Surbiton, 18; Hobartville, 11; returning to Alpha, via Hobartville, Monkland, Hazelwood, and Eureka. 53 miles out, 34 in.

ANAKIE AND ANAKIE.

Mail Route.

Via Rubyvale and Sappare, etc. 28 miles round.

ARAMAC AND BULLOCK CREEK (Cobb's Stage), CHARTERS TOWERS AND HUGHENDEN ROAD.

Aramac to Bowen Downs, 45 miles; thence to Caledonia, 20; Wagra, 25; Aberfoyle, 15; Uanda, 30; Wogodooona, 40; Cobb's Stage, 18. Total, 193 miles.

ARAMAC AND HUGHENDEN.

Aramac to Bowen Downs (post office), 45 miles; thence to Tower Hill Head Station, 43; Culloden, 18; Rockwood, 20; Landsborough Downs, 25; Lammernoor, 32; Redcliffe, 30; Hughenden Post Office, 15. Total, 228 miles.

From Rockwood to Cameron Downs, Christison's sheep station, 45 miles; thence to Hughenden 45 miles.

ARAMAC AND CORINDA.

Mail Route.

Aramac to Stainburn, 13 miles; thence to Bowen Downs, 29; thence to Caledonia, 28; Corinda, 18 miles. Total, 88 miles.

ARAMAC AND ILFRACOMBE.

Via Beaconsfield, Marchmont, Rodney

Downs.

78 Miles.

ARAMAC AND LONGREACH.

Aramac and Rodney Downs, 30 miles; thence to Marchmont, 10; Beaconsfield, 20; Bimbah, 18; Longreach, 14. Total, 92 miles. From Westland to Tocai, 20 miles; thence to Vergem, 50 miles.

ARAMAC AND MUTTABURRA.

Mail Route.

Aramac to Stainburn, 12; Tuaburra, 20; Aviemore, 5; Acacia, 4; Thorby, 12; Muttaburra, 10. Total, 63 miles.

ARAMAC AND REEDY CREEK.

Mail Route.

Aramac to Stagmount, 12 miles; thence Dudley Park, 16; Edgbaston, 3; Barcoorah, 18; Courabar, 10; Adelong, 13. Lake Huffer, 16; Reedy Creek, 10; return to Adelong, 9; Aramic, 72. Total, 98 out, 81 in.

ARAMAC AND WARRNAMBOOL.

Aramac to Scarbury, 40 miles; thence to Camoola, 15; Strathdarr, 35; Maneroo, 15; Evesham, 30; Corona, 18; Silsoe, 30; Vergemont, 18; Lismore, 20; Warrnambool Station, 20. Total, 241 miles.

ARGENTINE AND EWAN.

50 miles.

ARRILALAH AND MATIAMO.

Arrilalah to Gloucester, 6; Lovat, 18; Lovat Park, 5; Culparoo Park, 2; Markeena, 1; Matiamo, 2. Total, 32 miles.

ATHERTON AND EAST BARRON.

Mail Route—10 Miles.

ATHERTON AND BUSHMERE.

Mail Route—11 Miles.

AUGUSTUS DOWNS AND BURKETOWN.

Augustus Downs to Floraville, 25 miles; thence to Burketown, 45. Total, 70 miles.

AVONDALE AND AVONDALE.

Mail Route.

Tegge, 5; Invicta, 5; Abbotsford, 3; Bucca, 9; Yandaran, 13; Avondale, 6. Total, 42 miles round.

AUGATHELLA AND BABILOORA.

Mail Route.

Augathella to Poseidon, 12 miles; Old Buranda, 20; Killarney, 16; Hoganthalla, 9; Bogarella, 18; Babiloora, 9. Total 85 miles.

AUGATHELLA AND GUNDARE.

Mail Route.

Augathella to Rockdale, 3 miles, Erinvale, 8; Gundare, 6. Total, 17 miles.

AUGATHELLA AND TAMBO.

Mail Route.

Augathella to Biddenhan, 11 miles; thence to Oakwood, 22; Byrgenna, 10; Bayrick, 8; Tolness, 12; Highfields, 7; Lansdowne, 21; Tambo, 12. Total, 99 miles.

AYR AND REID RIVER.

Ayr to Clare, 23 miles; thence to Reid River, 35. Total, 58 miles.

AYR AND AYR.

Mail Route.

Via Safforth and Ivanhoe, 27 miles round.

AYR AND CLARE.

Mail Route.—22 Miles.

BAJOOL AND BAJOOL.

Mail Route.

Bajool to Upper Ulam School, 8; thence to Beschs, 16; S. Ulam School, 4; Gapfield, 3; Sunny South, 3; Prior Park, 3; Bajool, 12. Total, 53 miles round.

BARALABA AND MIRRA.

Via Alberta, Harcourt, Avoca, Mimosavale, Redcliffe, and Nulabin, 69 miles out.

BARAMBAH AND GOOMERI.

Mail Route—12 Miles.

BARCALDINE AND ARAMAC.

Tram Mail Route.—42 Miles.

BARMUNDU AND ROWANLEA.

Mail Route.—15 Miles.

BAUPLE AND MOUNTAIN VIEW

SCHOOL.

Mail Route—3 Miles.

BEAUDESERT AND WYARALONG.

Mail Route.

Beaudesert and Bromelton R.O., 3 miles; Wyaralong, 11. Total, 14 miles.

BEAUDESERT AND NINDOOIMBAH.

Mail Route.

(A) Via Selections Tabragalba and Nindooimbah. 14 Miles round.

(B) Via Selections, Tabragalba and Nindooimbah.

26 Miles Round.

BEAUDESERT AND LADYBROOK.

Mail Route.

Kerry, 13; Darlington, 5; Ladybrook, 2. Total, 20 miles.

BEAUDESERT AND LAMINGTON.

Tram Mail via Laravale, Tabooba, Christmas Creek and Hillview, 20 miles.

BEAUDESERT AND RATHDOWNIE.

Tram Mail.

Beaudesert to Laravale, Tabooba, and Innlispain, 22 miles.

BEENLEIGH AND CEDAR CREEK.

Mail Route.—Distance, 10 miles.

BEENLEIGH AND CARBROOK.

Mail Route.

Beenleigh to Loganholme, 2 miles; thence to Carbbrook, 6. Total, 8 miles.

BEERWAH AND CROHAMHURST.

Mail Route.

Beerwah to Coochin Creek, 2 miles; Peachechester, 4; Crohamhurst, 3 miles. Total, 9 miles.

BEETOOTA AND HADDON DOWNS (S.A.).

Beetoota to Cadelga, 40 miles; Haddon Downs, 40. Total, 80 miles.

BENARKIN AND TAROMEQ.
Mail Route.—10 Miles.

BETHANIA AND WATERFORD.
Mail Route.—Distance, 1½ mile.

BIGGENDEN AND DALLARNIL.
Mail Route.
Via Selections, and Stuckey's Corner.
26 miles round.

BIGGENDEN AND DUNDARRA.
Mail Route.
Biggenden to Coalstown Lakes, 9 miles,
thence Dandarra, 9. Total, 18 miles.

BIG REEF AND PERCY RIVER.
32 Miles.

BIRALLEE AND NEBO.
Outward Mail Route.

Birrallee to Havilah, 15; thence to Emu
Plains, 18; Blenheim, 25; Mt. Illalong, 34;
Lake Elphinstone, 15; St. Albans, 15; North
Fort Cooper, 10; South Fort Cooper, 11;
Nebo, 10. Total, 153 miles.
Return Mail Route includes Suttor Creek
and Byerwin, 165 miles,

BIRRALEE TO SONOMA.
Distance, 12 Miles.

BIRDSVILLE AND BEDOURIE.
Birdsville to Roseberth, 25 miles; thence to
Carcory, 35; Glengyle, 30; Cluny, 25;
Bedourie, 15. Total, 130 miles.

BIRKDALE AND CAPALABA.
Mail Route.—3 Miles.

BIRTHAMBA AND KOLAN SOUTH.
Mail Route.—1 Mile.

BLACKALL AND ISISFORD.
Mail Route.

Blackall to Malvern, 23; Moorlands Creek,
11; Thornleigh, 12; Springfield (Harold),
5; Isis Downs, 17; Isisford, 14; Total, 82
miles.

BLACKALL AND TAMBO.
(See Charleville.)

BLACKALL AND MT. ARTHUR.
Mail Route.

Via Norwood, 15 miles; Avonleigh, 11;
Avondale, 5; Moomba, 13; Coolagh, 16;
Mt. Arthur, 14. Total, 74 miles.

BLACKALL AND LISTOWEL DOWNS.
Mail Route.

Blackall to Bloomfield, 21; Homebush, 8;
Lorne, 7; Terrick Terrick, 14; Lorne, 15;
Bonnie Doon, 12; Listowel Woolshed, 18;
New Listowel, 20. Total, 108 miles out;
156 miles in.

BLACKWATER AND MERION.
Blackwater to Bonnie Doon, 7 miles;
Cooroorah, 15; Jellinbah, 8 miles; Barwon
Park, 16; Honeycomb, 22; Junea, 10;
Merion, 8; Barwon Park, 22; Jellinbah, 16;
Cooroorah, 8; Bonnie Doon, 15; Blackwater, 7.
Total, 154 miles round.

BOGANTUNGAN AND RUTLAND.
Mail Route.

Medway Park, 2 miles thence to Mt.
Pleasant 2; Medway, 6; Duckabrook, 15;
Mowbray, 13; Rutland, 6. Total 44 miles.

BOLLON AND BARRINGUN, N.S.W.
Bollon to Fernlee, 35 miles; thence to
Murra Murra, 15; Bundaleer, 40; Noo-
rama, 25; Thurulgoona, 25; Wooroorooka,
29; Barringun, 1. Total, 170 miles.

BOLLON AND WOOLERINA.
Mail Route.

Mona, 10 miles; Wooleerina, 35 miles.
Total, 45 miles

BOLLON AND CUNNAMULLA.
Mail Route.

Bollon to Fernlee, 35 miles; thence to Murra
Murra, 16; Bendee Downs, 6; Bonna Vonna,
6; Shamrock Wells, 24; Landers, 12; Widgee
Hotel, 14; Cunnamulla, 30. Total, 143 miles.

**BOOLBOONDA RAILWAY STATION AND
CAMBRIA FLAT.**
(Boolboonda Diggings, distance, 3½ miles.)

BOOMBA AND THOLOTHIN.
Mail Route.

Via Selections, 33 miles out, 27 miles in.

BOONAH AND TEMPLIN.
Mail Route.—Distance, 4 Miles.

BOONAH AND MAROON.
Mail Route.

Millford, 3 miles; Cannon Creek, 8; Stret-
tons, 6; Maroon R.O., 4; Maroon Station,
1. Total, 22 miles.

BOONAH AND BUNBURRA.
Mail Route.—4 Miles.

BOONAH AND COSSART'S MILL.
Mail Route.

Bunjungan, 6; thence to Mount Alford, 2;
Coochin, 5; Croftby, 5; Carney's Creek, 6;
Cossart's Mill, 6. Total, 30 miles.

**BOONMOO, ROCKY BLUFFS, AND
STANNARY HILLS.**
Train Mail Route.—21 Miles.

BOROREN AND TURKEY.
25 Miles.

BOULIA AND BIRDSVILLE.
Mail Route.

Boulia to Marion Downs, 40 miles; thence
to Breadalbane, 40; Moorabool, 15; Be-
dourie, 25; Cluny, 15; Glengyle, 25; Carcory,
35; Roseberth, 30; Birdsville, 25. Total,
250 miles.

BOULIA AND CLONCUNRY.

Boulia to Police Camp, 18 miles; thence
to Buckingham Downs, 47; thence to Noarn-
side, 26; Chatsworth, 23; Leinster, 48;
Devoncourt, 27; Middle Branch, 10; Clon-
cunry, 35. Total, 234 miles.

BOULIA AND MAYNE HOTEL.
Mail Route.

Boulia to Coorabulka, 73 miles; Spring-
vale, 35; Diamantina, 32; Mayne Hotel,
30. Total, 170 miles.

BOULIA AND MIDDLETON.
Mail Route.

Boulia to Hamilton, 54 miles; Min Min
Hotel, 20; Lucknow, 15; Mackunda, 20;
Middletown, 22. Total, 131 miles

BOULIA AND URANDANGIE.
Mail Route.

Boulia to Herbert Downs, 50 miles; thence
to Glenormiston, 35; Roxborough, 32;
Carandotta, 50; Urandangie, 35. Total, 202
miles.

BOULIA AND BEDOURIE.
Georgina River.

Boulia to Marion Downs, 40 miles; thence
to Breadalbane, 35; Moorabool, 12; Be-
dourie (receiving office), 28. Total, 115 miles.

BOWEN AND PROSERPINE.
Train Mail Route.—42 miles.

BOWEN AND PROSERPINE.**Mail Route.**

Bowen to Sportsman's Arms Hotel, 6 miles; Mt. Dangai, 15; Ida Creek, 7; Pretty Bend, 8; Rom's Peak, 18; Proserpine Station, 14; Cattle Vale, 16; Amelia Vale, 3; Bodalla, 23; Kelsey Creek School, 6; Proserpine, 8. Total, 120 miles.

BOWEN AND MOUNT DOUGLAS.

Bowen to Heidelberg, 73 miles; thence to Ukulunda, 50; New Hidden Valley, 5; Conway, 13; Yacamunda, 37; St. Ann's, 22; Mount Douglas, 25. Total, 225 miles.

BOWEN AND LINDEMAN ISLAND.

Molle Island, 38 miles; Whitsunday Island, 6; Hamilton Island, 6; Dent Island, 4; Lindeman Island, 14. Total, 68 miles.

BOWEN AND BIRRALEE.**Mail Route (Outwards).**

Bowen, via Police Camp and Muller's Hotel, 11 miles; thence to Euri Creek, 19; Eaton Vale, 17; Strathbowen, 32; Birralee, 20. Total, 98 miles.

Euri Creek Hotel to Mossvale, 10; Mount Pleasant, 12. Total, 22 miles.

BOWEN AND NORMANBY.

Bowen to Voss's Hotel, 25 miles; Pretty Bend, 6; Normanby, 32. Total, 63 miles.

BOWENVILLE AND RINGING PLAIN.**Mail Route.**

Bowenville to Irvingdale, 12; Pinewood, Total, 14 miles.

BOX CREEK AND WADEHOLME.**Mail Route.**

Via Koreelah, Oakleigh, and Middleton, 40 miles.

BRANDON AND BRANDON.**Mail Route.**

Via Klondyke and Selections.—27 miles round.

BRISBANE, BREAKFAST CREEK AND AREAN (Hamilton).**Distance, 4 Miles.****BRISBANE AND BELMONT.****Train Mail Route—6 miles.****BRISBANE AND BULIMBA.****Mail Route.**

Brisbane to Fortitude Valley, 1½ miles; thence to Bulimba, 1½. Total, 3 miles.

BRISBANE TO CLEVELAND.**Railway Mail Route.**

South Brisbane to Albert, 1 mile; thence to Logan Road, 1 mile; Coorparoo, 2; Morning-side, 4; Murarrie, 6; Hemmant, 8; Wynnum, 11; Manly, 12; Waterloo, 15; Birkdale, 16; Wellington, 18; Ormiston, 19; Cleveland, 21.

Trafalgar Vale, near Wellington Point, is 4 miles from Cleveland, off the Brisbane Road.

BRISBANE AND COOKTOWN.**By Train and Steamers' Route.**

Brisbane to Gladstone, 328 miles; Gladstone to Flat-top Island, 234 miles; Bowen, 105; Townsville, 103; Cairns, 160; Port Douglas, 35; Cooktown, 65. Total, 1030 miles.

BRISBANE AND ENOGGERA.**Railway Mail Route—3½ miles.****BRISBANE AND TOOWOOMBA.****Railway Mail Route.**

Brisbane to Milton, 1 mile; thence to Toowong, 1; Indooroopilly, 2; Sherwood, 2; Oxley, 2; Goodna, 6; Redbank, 2; Bun-

damba, 5; Ipswich (railway station), 3; Walloon, 6; Rosewood, 6; Western Creek, 5; Grandchester, 3; Victoria Tunnel, 4; Laidley, 4; Gatton, 9; Grantham (Sandy Creek), 6; Helidon, 5; Murphy's Creek, 11; Highfields (railway station), 9; Toowoomba (railway station), 9. Total, 101 miles.

BRISBANE AND SANDGATE.**Railway Mail Route.**

Brisbane to Mayne, 2 miles; thence to Albion, 1; Woolloowin, ½; Junction, ½; Nundah (German Station), 1½; Nudgee, 2; Sandgate, 4. Total, 11½ miles.

Branch to Pinkenba, 5 miles.

BRISBANE AND QUEENSPORT.

Brisbane to Bulimba, 3 miles; thence to Queensport, 3. Total, 6 miles.

BRISBANE, WOODY POINT, AND RED**CLIFFE.—(Steamer)—**

About 24 miles to Woody Point, and 3 miles additional to Redcliffe.

BRISBANE AND BEENLEIGH, and BRISBANE AND VILLAGE OF LOGAN.**Railway Mail Route.**

Stanley Street to Woolloongabba, 1 mile; thence to Fairfield, 2; Yeronga, 3; South Coast Junction, 1; Rocklea, 1; Salisbury 1; Bethania Junction, 2; Hawthorne, 1; Holmview, 1; Beenleigh, 2; Total, 24 miles. Bethania Junction to Waterford, 2; Buccan, 4; Village of Logan, 1. Total, 7 miles.

BROOKSTEAD AND KURRAWAH.**Mail Route.**

Via St. Ronans, Bostock, and Condamine Plains, 20 miles.

BROWENA AND GIGOOMGAN.**Mail Route.**

Browena to Clifton, 3 miles; thence Carinya, 1; Selections, Teebah, 17; Gigoomgan, 4; Mt. Joseph, 2; Yarrabine, 5; Glenbarr, 14; Gigoomgan, 6; 52 miles; returning direct, 30 miles.

BUSH CREEK (INGLEWOOD) AND**BEEBO.****Mail Route.**

Bush Creek to Limevale, 10 miles; Beebo, 18. Total, 28 miles.

BULLOCK CREEK AND GOLALA.**Mail Route—6 miles.****BULGROO AND THYLUNGA.**

Distance, 18 miles; thence to Ray, 15 miles. Total, 36 miles.

BUNDABERG AND BURNETT HEADS.**Via Woongarra Scrub.—Distance, 50 round.****BUNDABERG AND BAROLIN.****Via Woongarra Scrub.—Distance, 20 miles.****BUNDABERG AND BUCCA.**

Via Selections.—Distance, about 30 miles. Bundaberg to Smith's Crossing, 14 miles; thence to Clarke's, 3½; Anderson's, ½; Payne's, ½; Lindeman's, 1; Brysen's, ½; Kivlen's, 2½; Bloomfields, 2; Bucca, 2½. Total, 30 miles.

BUNDABERG AND GOOBURRUM.**Via Selections.****Mail Route.—30 miles round.****BUNDABERG AND ELECTRA SCHOOL.****Mail Route.**

Bundaberg to Bingera, 14 miles; Givelda, 7½; Duinal, 14. Total, 35½ miles. Returning from Duinal to Electra, 11 miles; Bundaberg, 20. Total, 31 miles.

BUNDABERG AND KOLAN RIVER.**Via Selections.****Mail Route.—64 miles round.**

BUNDABERG AND MOUNT PERRY.

Railway Mail Route.

Bundaberg to Oakwood, 3 miles; thence to Five-mile Gate, 2; Bingera, 7; Kolan, 8; Twenty-three Mile Gate, 3; Gin Gin, 5; Thirty-mile Timber Siding, 2; Stockyard Creek, 6; Moolboolaman, 5; Gillen's Siding, 3; Boolboolaman, 5; Gillen's Siding, 3; Boolboonda, 12; Drummer's Creek, 8; Mount Perry, (Tenningering), 3. Total, 67 miles.

BUNDABERG AND SOUTH ELLIOT

Via Selections.

52 miles round.

BUNDABERG AND BARGARA.

Via Selections.

Mail Route.—50 Miles round.

BUNGUNYA AND TALAWERA.

Mail Route.

Via Selections, 30 miles.

BURKETOWN AND CAMOOWEAL.

Mail Route.

Burketown to Brook Hotel, 22; Punjaub, 15; Gregory Downs, 48; Thornton (Ethelglen), 71; Morestone Station, 34; Stone Hut, 10; Rocklands, 35; Camooeweal, 5. Total, 240 miles.

BURKETOWN, KAMILAROI, AND KOOLAMARRA.

Mail Route.

Burketown to Floraville, 80 miles; thence to Angustus Downs 30, Lorraine 40, Kamilaroi, 30; Cooloolah, 38; Koolamarras, 38. Total, 256 miles.

BURKETOWN AND WOLLOGORANG.

Mail Route.

Burketown to Escot, 10 miles; thence to Egilabria, 22; Turn Off Lagoons, 48; Westmoreland, 50; Wollogorang, 30. Total, 160 miles.

BURPENGARY CREEK RECEIVING OFFICE AND RAILWAY STATION.

Mail Route.—2 miles.

BURRANDOWAN ROAD AND HANSENS.

Mail Route.—22 miles.

CABOOLTURE AND UPPER CABOOLTURE.

Mail Route—Distance, 16 miles

CABOOLTURE AND KILCOY.

Train Mail Route.

Via Waraba, Paddy's Pinch, Delaney's Creek, (Dagullar) Yatesville, Woodford, Neurum Creek, Villeneuve and Glenfern.—32 miles.

CABOOLTURE AND BRIBIE VIEW.

Mail Route.

Caboolture to Toorbul, 14 miles; Toorbul to Brbie, 6. Total, 20 miles.

CAFFEY AND INGOLDSBY.

Mail Route—4 miles.

CAIRNS AND DARADGEE (Tram).

Mail Route.

Cairns to Fretwell, 7 miles; Nelson, 7; Alomba, 3; Babindah, 20; Moolibah, 5; Daradgee, 9. Total, 42 miles.

CALLIOPE AND KROOMBIT.

Mail Route.

Calliope to Galloway Plains, 21 miles; Crow's Creek, 16; Callide, 6; Rainbow Diggings, 24; Kroombit, 24. Total, 91 miles.

CAMBOON AND EIDSVOLD.

(See Eidsvold.)

CAMBOON AND TAROOM.

Mail Route, 114 miles.

(See Taroom.)

CAMPOOYA AND BALGOWNIE.

Mail Route.

Cambooya to Cowarie Cheese Factory, 9 miles; Felton East, 7; Balgowrie, 9; returning direct. 25 miles out, 17 miles in

CAMBOOYA AND LEYBURN.

Cambooya to Felton Station, 13 miles; thence to Ellangowan, 10½ miles; Leyburn, (post office), 7. Total, 30½ miles.
Station off this road: Balgowrie, 2 miles from Felton.

CAMBOOYA AND RAMSAY.

Mail Route.

Via Eton Vale, 2; Ramsay Cheese Factory, 6; Sugarloaf Cheese Factory, 5. Total, 13 miles.

CAMERON DOWNS AND WINTON.

Cameron Downs to Katandra (Lake Hope), 17 miles; thence to Seabania, 42; Werna, 30; Ayrshire Downs, 10; Winton, 20. Total, 119 miles.

CAMPOWEAL AND HERBERTVALE.

Mail Route.

Camooeweal to Rocklands, 4 miles; Herbert Vale, 73. Total, 77 mks.

CAMOOWEAL AND CLONCUNRY.

Mail Route.—240 Miles.

(See Cloncurry.)

CANUNGRA AND TAMBOURINE

MOUNTAIN R.O.

Mail Route—4 Miles.

CAPELLA AND LILLYVALE.

Mail Route.

Capella to Gordon Downs, 10; Glencoe, 6; Lillyvale, 10; Malvern Downs, 14; Humbertstone, 7; Carnemore, 2; Capella Downs, 2; Capella, 10. Total, 61 miles round.

CAPELLA AND RETRO.

Mail Route.

Capella to Peak Downs, 10 miles; thence via McCarthy's, Morans, O Brien's, to Huntley, 37; Retro, 9; Prairie, 40; Valeria, 24; Capella, 13. Total, 133 miles round.

CARDROSS AND GAMBOOLA.

Mail Route.

Cardross to Walsh, 42 miles; thence Wrotham Park, 7; O.K., 23; Bellevue, 18; Mt. Mulgrave, 10; Gamboola, 30; Walsh, 48; Cardross, 42. Total, 130 miles out, 90 in,

CARDWELL AND QUARTZ HILL.

Cardwell to Meat Works, 5 miles; thence to Herbert Vale Station, 33; Lake Lucy, 54; Wairuna, 11; Valley of Lagoons, Pelican Lakes, 16; Wyandotte, 22; Spring Creek, 14; Rosella Plains, 16; Junction Creek, 16; Quartz Hill, 14. Total, 201 miles.

From Cardwell to Cashmere is 83 miles, thence to Glen Dhu, 45 miles, and thence to Valley of Lagoons, 13 miles.

From Junction Creek to Georgetown, 65 miles.

CARDWELL AND JOHNSTONE RIVER.

Cardwell to Clump Point, 30 miles; thence to Liverpool Creek, 8; Johnstone River, 17. Total, 55 miles.

CARDWELL AND LYNDBURST.

Cardwell to the Vale of Herbert Station (Scott Brothers), 30 miles; thence to Glen Dhu (Scott Brothers), and Valley of Lagoons, 65; Pelican Lakes Stations, 12; Wyandotte Station (Scott Brothers), 25; Spring Creek Station, 15; Lynd Station, 25; Lyndhurst, 20. Total, 192 miles.

Stations off this road:—Rosella Plains, 15 miles from Spring Creek Mount Surprise, 45 miles from Spring Creek; Carpentaria,

Downs, 30 miles from Lynd. Cashmere Police Barracks and Telegraph Station are 45 miles off the road, and 52 miles from Cardwell by the telegraph track.

CARDWELL AND KAURI VALE.

Mail Route.

Cardwell to Lower Tully P.O., Banyan, 7; Corduroy, Cherryvale, Bellenden, Fitzsimmons, Spollens, Fringford, and Kauri Vale. Total, 83 miles.

CATTLE VALE STATION AND NORMAN-BY GOLD FIELD.

Mail Route—12 Miles.

CHARLEVILLE AND CALABAR.

Mail Route.

Charleville to Authoringa, 32 miles; Calabar, 46. Total, 78 miles.

CHARLEVILLE AND ADAVALE.

Charleville to Glengarry, 12 miles; thence to Middle Creek, 18; Langlo Crossing, 15; Ambathala Lake, 21; Adavale, 43. Total, 109 miles.

CHARLEVILLE AND AUTHORINGA.

Riversleigh, 26; thence to Authoringa, 14. Total, 40 miles.

CHARLEVILLE AND THARGOMINDAH.

Charleville to Gowrie Hotel, 12 miles; Bowen Station, 23; Yarronvale, 32; Bierbank, 18; Cowley, 19; S. Comongin Woolshed, 37; Toompline, 12; Ardcho, 22; Norley, 34; Thargomindah, 17. Total, 225 miles.

CHARLEVILLE AND OAKWOOD.

Mail Route.

Mail Route—Milhe, Oakpark, Paradise Valley, and Dunstan's Corner.

CHARLEVILLE, TAMBO, AND

BLACKALL.

Mail Route.

Charleville to Gowrie, 14 miles; thence to Bardathulla, 13; Augathella, 24; Nive Downs Hotel, 24; Tambo, 54; Greendale, 12; Ennis-killen, 18; Northampton Hotel, 20; Blackall, 25. Total, 204 miles.

CHARLEVILLE AND LANGLO DOWNS.

Mail Route.

Charleville to Langlo Crossing, 45 miles; Mt. Morris, 24; Langlo Downs, 25. Total, 94 miles.

CHARLEVILLE AND MOONGARRIE.

Charleville to Bierbank, 82 miles; thence to Bechal, 30; Mount Alfred, 20; Homeburn, 20; Tilboroo, 35; Eulo, 25. Total, 212 miles.

CHARTERS TOWERS AND BLACK JACK.

Distance, 7 miles.

CHARTERS TOWERS AND MILLCHESTER.

Charters to Railway Station, 1 mile; thence to Queenton, 1; Millchester, 1½. Total, 3 miles.

CHARTERS TOWERS AND MIRTNA.

Mail Route.

Charters Towers to Black Jack, 6; Bulgin's Dairy, 1; Windsor, 11; Redbank, 5; Liontown, 8; Trafalgar, 5; Wombiana, 12; Pajingo, 32; Egerah, 18; Natal Downs, 9; Mirtna, 16. Total, 111 miles.

CHARTERS TOWERS AND CARDIGAN.

Mail Route.

Charters Towers to Broughton, 12; Rish-ton, 8; Cardigan, 12. Total, 32 miles.

CHARTERS TOWERS TO KANGERONG AND GREENVALE.

Charters Towers to Burdekin Downs (letter box), 12 miles; Fletcher View Hotel, 6; Garsford, 9; Great Northern Hotel, 3; Eumara (l.b.), 12; Hillgrove, 8; Bluff Downs, 25; Kangerone, 25; Clarke River, 23. Total, 136 miles.

CHARTERS TOWERS AND MOUNT

McCONNELL.

Mail Route.

Charters Towers to Mount Leyshon, 18 miles; thence to Bluff, 14; Britannia, 6; Bletchington Park, 19; Victoria Downs, 22; Mount Elsie, 32; Harvest Home, 25; Lorne-sleigh, 10; Mount McConnell, 10. Total, 159 miles.

CHARTERS TOWERS AND WINTON.

A good road runs via Cape River, Uanda Station (Cameron's), crossing Tower Hill Creek, 18 miles above Williamson and Thornton's station, thence to Rockwood Station on Landsborough Creek, thence to Winton, via Thornhill Creek.

CHEEPIE AND BIG CREEK.

Mail Route.

Via Bierbank and Cowley Bechal. 95 miles at, 74 in.

CHEEPIE AND ADAVALE.

Mail Route—65 Miles.

CHILDERS AND CHILDERS.

Mail Route.

Via Kowbi, Isis Mill and Selection, 20 miles round.

CHILDERS AND EUREKA.

Mail Route—12 miles.

CHILDERS AND NORTH ISIS (Central Mill)

Via Apple Tree Creek.

Mail Route.—14 miles round.

CHILDERS AND THE CULVERT.

Via Epps.

12 miles round.

CHINCHILLA AND CAMBOON, VIA

HAWKWOOD.

Mail Route.

Speculation, 26 miles; Ormond, 28; Auburn, 20; Piggott, 12; Hawkwood, 11; Rocky Springs, 16; Redbank Station, 15; Rockybar, 10; Culrossie, 16; Knockbreak, 8; Camboon, 28. Total, 190 miles.

CHINCHILLA AND DURAH.

Mail Route.

Chinchilla to Angiers, 15 miles; Pelican, 10; Fairyland, 6; Durah North, 21; Total, 52 miles.

CHINCHILLA AND EIDSVOLD.

Chinchilla to Burncluth, 15; to Auburn, 60 miles; thence to Hawkwood, 20; Dyke-head, 15; Coonambula, 15; St. John's Creek, 23; Eidsvold, 10. Total, 149 miles.

CHINCHILLA AND WIEAMBILLA

SAWMILL.

Via Brogheda.

Mail Route.

Via Conroy's, Pharoah's Letter Box, Scott's Letter Box, Wilde's Letter Box, and Chalker's Letter Box, 27 miles.

CHINCHILLA AND WONGONGERAH.

Mail Route.

Chinchilla to Sandringham, 22 miles; Barakula, 2; Wongongerah, 2. Total, 46 miles.

CLARE AND SEAFORTH.

Clare to Brookfield, 12; thence to Enright's, 4; Dr. Ahearn's, 4; Pioneer Estate, 4; Bannister's, 3; Ayr, 5; Moas's, 1; Lilliesmere, 1; Airdmullan, 5; Seaforth, 2. Total, 41 miles.

CLARKE RIVER AND GREENVALE.

Mail Route—25 Miles.

CLERMONT AND ARAMAC.

Clermont to Copperfield, 4 miles; thence to Red Rock, 24; Banchory, 13; Surbiton, 26; Doonan's Hotel, 13; Springer's Hotel, Alice River, 28; Aramac, 56½. Total, 164½ miles.

Albro Station is about 45 miles north of Surbiton. Another route is as follows:—

Clermont to Oakley Creek, 8½ miles; thence to Long Gully, 12; Springs, 1; Red Rock, 4; Eastern River, 3; Banchory Station, 8; Sunny Hills Creek, upper camp, 6; Sunny Hills Creek, lower camp, 8; Belyando River, 7; near crossing, 7; Surbiton, Native Companion Creek, 7; Sandy Creek, 13; Emu Creek, 5; Rocky Creek, poison bush, 6; Green Tree, poison bush, 9; Springer's, 15; Wet Alice, 7; Dry Alice, 10; Jump Up, Aramac Range, 9; Grey Rock, 7; Friendly Springs, 8; Round Waterhole, 5; Aramac Station, 10; Aramac, 1. Total, 173 miles.

CLERMONT AND BATH CREEK.

Mail Route.—5 miles.

CLERMONT AND BLACKRIDGE.

Mail Route.—14 miles.

CLERMONT AND BULLEWALLAH.

Mail Route.

Clermont to Venus, 9 miles; thence to Mendip, 32; Lanark, 46; Twin Hills, 17; Tween Hills, 6; Mt. Douglas, 30; Bullwallah, 27. Total, 168 miles.

CLERMONT AND CLERMONT.

Mail Route.

Clermont to Spring's Hotel, 12 miles; thence to Black Ridge, 3; Glenmore, 9; Midlere, 4; Kilcummin, 15; Solferino, 3; Diamond Downs, 10; Well Plains, 10; Bell's Camp, 16; Mt. Wilkin, 14; Kilcummin, 10; thence Clermont, 33. Total, 139 miles round.

CLERMONT AND COPPERFIELD.

Mail Route.—4 miles.

CLERMONT AND NEBO.

Clermont to Yambin, 38; Isaacs River, 36; Ifley, 30; Bundarra, 26; Mt. Flora, 3; Cockenzie, 20; Oxford Downs, 15; Nebo, 10. Total, 173 miles.

CLERMONT AND CLERMONT.

Mail Route.

Clermont to Ellendale, 13 miles; Peak Vale, 11; Seton's Box, 15; Ethelglen, 2; Eton Vale, 4; Clermont, 13. Total, 58 miles round.

CLEVELAND, REDLAND BAY, AND MT. COTTON.

Mail Route.—Distance, 21 miles.

CLIFTON AND LEYBURN.

Mail Route.

Hill Top, 4 miles; Clifton Homestead Area, 7; Millbrook, 6; Ellangowan, 7; Leyburn, 8. Total, 32 miles.

CLIFTON AND CLIFTON.

Via Selections. 18 miles.

CLIFTON AND TALGAI.

Mail Route.

Via Sandy Camp, Woody Camp, and Victoria Cheese Factory. 22 miles out; 17 miles in.

CLIFTON AND UPPER FOREST SPRING.

Mail Route via Spring Creek.

Distance, 14 miles.

CLIFTON AND UPPER PILTON.

Mail Route.

Clifton to Willow Springs, 5 miles; Neilton, 3; Headington Hill, 4; Pilton, 5; Ravens, 6; Upper Pilton, 1. Total, 24 miles.

CLONCURRY AND CAMOOWEAL.

Mail Route.

Argylla, 60; West Leichhardt, E.T.O. 20; Calton Hills, 56; Gundaria, 25; Yelvertoft, 30; Camooweal, 50. Total 241 miles.

CLONCURRY TO CARANDOTTA.

Cloncurry to Bridgewater, 35 miles; thence to Teddington, 42; Rochdale, 45; Carandotta, 60; Total, 182 miles.

CLONCURRY AND DONOR'S HILL.

Via Fort Constantine, Clonagh, Yadhorr, Carr's Camp, Fort Bowen, Canobie, and Cowan Downs—Total, 270 miles.

CLONCURRY AND KYNUNA.

Cloncurry to Rockcliffe, 25 miles; thence to Strathfield, 30; Mackinlay's (Beauesert Station), 15; Kynuna, 50. Total, 120 miles.

CLONCURRY AND FLORAVILLE.

Cloncurry to Corella N.P. Station, 20 miles; thence to Quamby Station, Granada, 20; Donaldson, 14; Coolalah (Collis), 25; Kamilaroi (Carr and Curr), 35; Lorraine, 22; Augustus Downs, 40; Floraville, 25. Total, 212 miles.

Kamilaroi to Allora Downs, 1; Kennedy's Mytagoody Creek, 30; Stevenson's Augustus Downs, Leichhardt River, 25; Scrutton and Carr's (Flery Creek), 15; Watson Bros., Gregory River, 15. Total, 86 miles.

CLONCURRY AND MOUNT CUTHBERT.

Cloncurry to Quamby, 32 miles; thence to Native Companion, 9; Magnet, 15; Kalkadon, 29; Cuthbert, 8. Total, 93 miles.

CLONCURRY AND KAMILAROI.

Cloncurry to Quamby, 33 miles; thence to Granada, 22; Donaldson, 15; Coolalah, 15; Kamilaroi, 40. Total, 125 miles.

CLONCURRY AND NORMANTON.

Cloncurry to Quamby, 32 miles; thence to Granada, 22 miles; Donaldson, 14; Warung, 1; Boomarra, 20; Cowan Downs, 48; Donor's Hill, 20; Paddy's Lagoon, 25; Normanton, 75. Total, 256 miles.

CLONCURRY AND SEDAN.

Mail Route.

Cloncurry to Fort Constantine, 20 miles; thence to Clonagh, 25; Byromine, 25; Sedan, 55. Total, 125 miles.

CLONCURRY AND URANDANGIE.

Cloncurry to the Gorge, 18 miles; thence to Marrabah, 7 miles; Devoncourt, 20; Duchess Mine, 35; Smith's, 12; Mt. Hope, 4; Wills River, 19; Rochdale, 55; Urandangie, 70. Total, 239 miles.

CLONCURRY AND URANDANGIE.

(Another Route).

Cloncurry to Rochdale, 180 miles; thence to Headingly, 60; Urandangie, 20. Total, 260 miles.

COEN (Telegraph Station) and MORETON (Telegraph Station.)

Mail Route.

Coen to Rokeby, 50; Mein, E.T.O. 36; Merluna, 30; Weipa Mission, 36; York Downs, 15; Moreton E.T.O., 40. Total, 206 miles out.

Returning via York Downs, 40; Merluna, 24; Mein, 30; Tin Creek, 40; Coen, 45. Total, 179 miles in.

COMET AND SOMERBY.

Mail Route.

Comet to Rhendanan, 7 miles; thence to Comet Downs, 13 miles; Toogara, 15; Mira, 12; Somerby, 10. Returning to Humboldt, 11; Springvale, 6; Toogara, 12; outward route to Comet, 35. Total, 57 miles out, 64 in.

COMET AND SPRINGSURE.

Comet to Minerva Creek Hotel, 25 miles; thence to Cobb's Stables, 16; St. Peter's Peak Hotel, 1; Old Station, 11; Springsure, 2. Total, 55 miles.

Stations off road:—Marmadilla, 4 miles from St. Peter's Peak Hotel; Arcturus Downs, 25 miles from Minerva Creek.

CONDAMINE AND BRIGALOW CREEK.

Mail Route.

Condamine to Blythland, 25 miles; thence to Walkers, 10; Halls, 14; Meandarra (Brigalow Creek), 8. Total, 57 miles.

CONDAMINE AND GOLDSMITHS.

Mail Route—20 Miles.

COOKTOWN AND BUTCHER'S HILL.

Cooktown to Deep Creek, 30 miles; thence to King's Plains, 5; Winuwrika, 14; Butcher's Hill, 10. Total, 59 miles.

COOKTOWN AND AYTON AND

ROARING MEG.

Mail Route.

Cooktown to Joyce's, 13 miles; thence to Helenvale, 9; Rossville, 6; Shipston's Flat, 10; Mt. Romeo, 5; Ayton, 14; Roaring Meg, 18. Total, 70 miles.

COOKTOWN TO BLOOMFIELD FALLS.

Distance by sea, 17 miles.

Cooktown to Joyce's receiving office, 12 miles; thence to Helenvale, 8; Mount Romeo, 18; Ayton, 3; Bloomfield Fall, 6. Total, 54 miles.

From Joyce's to Mount Amos, 9 miles.

COOKTOWN AND STARCKIE.

Mail Route.

Cooktown to Bustard Park, 20; thence to McIvor, 33; Starckie, 30. Total, 83 miles.

COOKTOWN TO LAURA.

Railway Mail Route.

Cooktown to Marton, 5 miles; thence to Barrets and Jansen, 4; Flagggy, 3; McIvor, 5; Normanby Bridge, 11; Palmer Road, 3; Sandown, 2; Laura, 16. Total, 49 miles.

COOKTOWN AND PALMER.

By Douglas's bridge track.

Cooktown to Maytown, 110 miles; thence to Palmer, 30. Total, 140 miles.

Palmer to Mitchell Falls Rush (bridle track), 50 miles.

COOKTOWN AND PALMER.

Cooktown to Mid-Oakey, 17 miles; thence to Byerstown (post office), 66; Gregory, 42; Maytown (post office), 3; Palmer, 30. Total, 158 miles.

The Springs to Normanby is 16 miles.

COOKTOWN AND PALMER (old road).

Cooktown to Normanby Crossing, 35 miles; thence to Laura, 40 miles; Palmer (post office), 130. Total, 205 miles.

COOMINYA AND MOOMBRA.

Mail Route via Belle Vue Station
12 miles.

COOMINYA AND MOUNTAIN HOME.

Mail Route.—6 miles.

COOPER'S PLAINS AND COBIN'S.

Mail Route.

Cooper's Plains to Acacia Ridge and Cobin's Total, 11 miles

COORAN AND COORAN.

Mail Route.

Cooran to Kin, Selections of Sister Tree and Cedar Pocket, returning via Hawkins. Round trip, 41 miles round.

COORAN AND CASS' SELECTION.

12 Miles.

COORAN AND BEECHWOOD.

Mail Route—15 Miles.

COOROORAH AND BLOCK 18.

Mail Route.

Cooroorah to Kinora, 12 miles; thence to Flinton, 14; Glenalbon, 3; Block 18 (Kinkabilla), 12. Total, 41 miles.

COOROY AND MARY RIVER (DOUSTS).

Mail Route—8 Miles.

COOROY AND McNAUGHTS'.

Mail Route—12 Miles.

COOROY AND TEWANTIN.

Mail Route.—9 Miles.

COPPERFIELD AND AVON DOWNS.

Copperfield to Native Bee, 12 miles; thence to Mount Eagle, Gregory Creek, 45; Lanark, 35; Elgin Downs, 12; Avon Downs, 25. Total, 129 miles.

Moray Downs Station, about 15 miles due W. of Elgin Downs; Mr. Douglas' about 50 miles from Avon Downs; and Patullo's Station, about 33 miles from Avon Downs.

CORFIELD AND CORFIELD.

Mail Route.

Via Milboona, Eyriewald, Bonnie Downs, Lerida, Cressy, and Corfield—130 miles round.

CORFIELD AND SESBANIA.

Stack's Dam, 12 miles; Sesbania, 12. Total, 24 miles.

CORK AND BOULIA.

Cork to Brighton Downs, 12 miles; thence to Urbana, 25; Diamantina Crossing, 8; Spring Creek, 50; Hamilton River, 30; Boulia, 25. Total, 150 miles.

Another road, better watered, leaves the beforementioned at—Urbana to Diamantina Lakes, 17 miles; thence to Springvale, 35; Crossing of Spring Creek on the above road, 25. Total, 77 miles.

CORK AND DIAMANTINA LAKES.

Cork to Brighton, 40 miles; thence to Diamantina Lakes, 40. Total, 80 miles. Extension to Springvale, 30 miles.

COTSWOLD AND STRETTON.

Mail Route—10 Miles.

GREEN CREEK AND CROYDON.

Distance, 27 Miles.

CROYDON AND GOLDEN GATE.

5 Miles.

CROYDON STATION (St. Lawrence and Clermont Road) AND TOOLOOMBAH CROSSING (Rockhampton and St. Lawrence Road).

Distance—52 miles.

(See also Tooloombah Crossing.)

CROYDON AND ROCKYVALE.

Croydon to Cuddeunglah, 3 miles; thence to Homeward Bound, 2; Goldstone, 3; Tabletop, 4; Golden Valley, 6; Rockyvale, 22. Total, 40 miles.

CROYDON AND ESMERALDA.

Croydon to Croydon King, 6 miles; thence to Rocky Creek Tin Mill, 20; Esmeralda Station, 25; Esmeralda Goldfield, 5. Total, 76 miles

CROW'S NEST AND MURRA MURRA.

Mail Route.

Crow's Nest to Upper Djuan and Pinelands Selections, returning via Plainby School, Harlands, and Plainby r.o. 30 miles round.

CROW'S NEST AND EMU CREEK.

Mail Route.

Via Djuan, 16; Mountain Camp, 4; Emu Creek, 8; Pierce's Creek, 11; Crow's Nest, 4. 43 miles round.

CUNNINGHAM AND PRATTEN.

Mail Route.—6 Miles.

CUNNINGHAM AND BONY MOUNT.

Mail Route.—3 Miles.

CUNNINGHAM AND RODGER'S CREEK.
4 miles.**CUNNAMULLA AND BARRINGUN, N.S.W.**
Mail Route.

Cunnamulla to Burrenbella box, 3 miles; thence to Trunkey, 17; Tuon, 20; Thurulgoona, 19; Tinnenburra Box, 12; Wooreooka, 15; Barringun, 1. Total, 89 miles.

CUNNAMULLA AND COCKLERINA.

Mail Route.

Cocklerina to Moorabinda, 6 miles; Baroota, 8; Frasers, 10; Glendilla, 14; Cocklerina, 10. Total, 48 miles.

CUNNAMULLA AND THARGOMINDAH.

Mail Route.

Cunnamulla to Kahmo, 12 miles; Moon-garrie, 10 miles; to Eulo, 25; thence to Bingara, 22; Dynevor Downs, 30; Thargo-minadah, 37. Total, 136 miles.

CUNNAMULLA AND CAMDEN.

Mail Route.

Cunnamulla to Charlotte Plains, 32; Wee-lamurra, 12; Avondale, 21; Widgegoara, 8; Bundaleer, 20; Noorama, 25; Camden, 25. Total, 143 miles.

RETURN ROUTE.

Camden to Widgegoara, 12; Cunnamulla, 67. Total, 79 miles.

CURRUMBIN CREEK AND MULVEY'S SAWMILL.

Mail Route.

Via Boyds, 5 miles.

DAQUILAR AND BOOTAWA.

Mail Route.

Via Selections, and Mt. Mee.
8 Miles.

DAJARRA AND URANDANGIE.

Mail Route.

Via Rochdill Box, 39 miles; Mount's Creek Crossing, 4; Heness Crossing, 21; Cook's Well, 17; Urandangie, 17. Total, 98 miles.

DALBY AND WALDONS.

Mail Route—14 miles.

DALBY AND TUCKEYS.

Mail Route.

Dalby to Dunmore Park, 7 miles; Kaimkillenbun, 13; Boo Mun, 7; Yarnson, 4; Lewis, 5; Tuckeys, 2. Total, 38 miles.

DALBY AND CECIL PLAINS.

Mail Route.

Dalby to St. Ruth's, 15 miles; thence to Tipton, 2; Cecil Plains, 10. Total, 27 miles.

DALBY AND COOROORAH.

Mail Route.

Dalby to Mumaduh, 45 miles; Toombilla, 11; Middle Creek, 15; Buldon, 11; Cooroora, 33. Total, 115 miles.

DALBY AND IRVINGDALE.

Seventeen Miles.

DALBY AND JUMMA.

Mail Route.

Via Malakoff E.T.O. and Selections, Spring Flat, Bell Railway Station, 170 miles round.

DALLARNIL AND FRAZER'S BOX.

Mail Route. —6 Miles.

DALVEEN AND BRAESIDE.

Mail Route.

Dalveen to Strathelbers, 1 mile; thence to Butlers, 2; Strathgrave, 3; Braeside, 3. Total, 9 miles.

DALVEEN AND DALVEEN.

Mail Route.

Via Mt. Janet and Mulgowan, returning via Swiper's Gully. 63 Miles Round.

DALVEEN AND DALVEEN.

Mail Route.

Via Mt. Janet, Pikedale Goldfield, and Melva. 54 miles round.

DAREEL TOWN AND EULIGAL.

Dareel Town to Bullawarrie, 8 miles; thence to Gnoolooma, 12; Woolaramit, 5; Clode's Gate, 2; Gunnedy, 7; Euligal, 6. Total, 40 miles.

DAYBORO AND MOUNT PLEASANT.

Mail Route—7 Miles.

DAYBORO AND DAYBORO.

Mail Route—6 Miles Round.

DAYMAR AND WEENGALLAN BORE.

Mail Route—20 Miles.

DEEFORD AND EUGENE.

Via Selections.

Mail Route—83 Miles.

DEGILBO AND DEGILBO.

Mail Route.

Via Emu Creek Selections and Dallarnil.
22 miles.

DEGILBO AND DALLARNIL.

Via Selections.

15 Miles.

DEGILBO AND LONGATONG.

Mail Route.—Via Selections.

16 Miles.

DELTA AND RUTLAND PLAINS.

Via Richards, Gunhole, Montana, and Loch-nagar.
132 Miles.

DIAMANTINA LAKES AND MONKIRA.

Mail Route.

Diamantina Lakes to Davenport Downs, 28 miles; thence to Monkira, 72. Total, 100 miles.

DIMBULAH AND KINGSBOROUGH.

Dimbulah to Thornborough, 18 miles
Kingsborough, 3. Total, 21 miles.

DIMBULAH AND WOLFRAM.

Mail Route.—15 Miles.

DINGO AND COOWORAH.

Mail Route.

Dingo to Melmoth, 18 miles; Yarrabee, 18; Honeycomb, 21; June, 10; Merion, 8; Barwon, 18; Jellinbah, 20; Cooworah, 7. Total, 120 miles.

DIRRANBANDI TO NEW ANGLEDPOOL.

Mail Route.

Dirranbandi to Morenbah, 13 miles; Boobyar House, 31; Nee Nee, 5; Hebel, 12; New Angledool, 13. Total, 75 miles.

DIRRANBANDI TO KINGLEBILLA,

N.S.W.

Mail Route.

Dirranbandi to Cubbie, 23 miles; thence to Woolerina, 20; Woolabilla, 2; Kingle-billa, 8. Total, 53 miles.

DIRRANBANDI TO BULLINDGIE.

Mail Route—30 Miles.

DONALDSON AND BURKETOWN.

(See Burketown.)

DONALDSON AND WARUNG.

Mail Route.—54 miles.

DONOR'S HILL AND DONOR'S HILL.

Round Mail Route.
Neumeyer Valley, Woombol, Woondoola, Yffey. Total, 218 miles round.

DONOR'S HILL AND WURUNG.

Mail Route.—40 Miles.

DRILLHAM AND GLENAUBYN.

Mail Route.

Drillham to Glenwood, 7 miles; thence to Boxview, 2; Lilydale, 5; Clark's, 2. Total, 16 miles.

DUARINGA AND BAUHINIA DOWNS.

Mail Route.

Duarina to Pearl Creek, 14 miles; Binbi, 10; Coomoboolooroo, 5; Wooroona, 20; Goomally, 25; Barranga, 14; Bauhinia, 12; Fairfield, 15. Total, 115 miles.

DUCHESS AND URANDANGIE.

Duchess to Lady Fanny, 15 miles; Bushy Park, 11; Rochdale, 44; Urandangle, 70. Total, 140 miles.

DULACCA AND FULHAM PARK.

Mail Route.—20 miles.

DULACCA AND IONA.

16 Miles.

DULBOLLA AND RUNNING CREEK SAWMILL.

Mail Route.

Dulbolla to Glenapp, 7 miles; Sawmill, 4. Total, 11 miles.

EDMONTON AND SAWMILL POCKET.

Mail Route.

Edmonton to Hambleton, 2 miles; thence to Sawmill Pocket, 18 miles. Total, 10 miles.

EIDSVOLD AND CAMBOON.

Mail Route.

Eidsvold to Eidsvold Station, 5 miles; Euroka, 9; Culcraigie, 12; Daren L. B., 12; Old Rawbelle, 8; Wingfield, 14; Coomingbah, 8; Rawbelle, 14; Glandore, 18; Hinault, 7; Camboon, 7. Total, 114 miles.

EIDSVOLD AND ULAMBI.

Mail Route.

Eidsvold to Dalgangal, 20 miles; thence to Mulgeldi, 30; Ulambi, 6. Total, 56 miles.

EIDSVOLD AND BARRULE.

Mail Route.

Eidsvold to Craventown, 3 miles; thence to St. John's Creek Goldfield, 11; Waterloo, 4; Trafalgar, 5; New Coonanbula, 3; Derrora, 4; Barrule, 2. Total, 32.

EINASLEIGH AND KIDSTON (OAKS RUSH).

Mail Route.—30 Miles.

EINASLEIGH AND OAK PARK.

Mail Route.

Rinasleigh to Carpentaria Downs, 24 miles; thence to The Lynd, 23; Lyndhurst, 24; Oak Park, 18. Total, 89 miles.

ESK AND GLENMAURIE.

Mail Route.

Biarra, 10 miles; Eskdale, 8; Nukinenda, 10; Milford Rocks, 3; Glenmaurie, 7. Total, 38 miles.

ESK AND MT. BYRON GATE.

Mail Route.

Coal Creek, 6 miles; Murrumba, 2. Crossdale, 4; Mount Brisbane, 3; Bowman's, 8; returning via Copley's, 30. Total, 53 miles round.

ETON AND COLLARROY.

Mail Route.

Eton to Hazeldean, 12 miles; Hazelwood, 3; Bolingbroke, 24; Wandoo, 12; Tlerawoomba, 15; Saltbush, 35; Collaroy, 24. Total, 125 miles.

ETON AND NEBO.

Mail Route.

Eton to Mount Spencer, 27 miles; thence to Nebo, 21. Total, 48 miles.

ETON AND PALMTREE.

Mail Route.

Via Selections and Homebush, 11 miles.

EUMUNDI AND MT. UBI.

Mail Route.

Eumundi to Belli, 11 miles; Gheerulla, 6; Kenilworth, 4; Mt. Ubi, 2. Total, 23 miles.

EULO AND HUNGERFORD (N.S.W.).

Mail Route.

Killaloe, 12 miles; Caiwarro, 32; Curawinya, 13; Hungerford, 18. Total, 75 miles.

EULO AND ADAVALE.

Eulo (post office) to Tiboroo, 25 miles; thence to Humeburne, 40; Beechal (G. O. Lyon), Fairlie receiving office, 20; Howie's 16; Ingaringar or Bierbank, 16; Junction of Beechal and Charleville roads, 46; Gumbardo, 12. Adavale, 25. Total, 200 miles.

EULO AND WANCO.

Mail Route.

Eulo to Yowah, 25 miles; Alroy, 15; Dundoo, 6; Millie Vale, 12; Sheep Station, 22; Wanco, 30. Total, 100 miles.

EVESHAM MAIL STAGE AND MAYNESIDE.

Mail Route.

Evesham to Colac, 22 miles; thence to Mt. Ryde, 33; Waninadood, 8; Silsoe, 5; Vergemont, 20; Mayneside, 47. Total, 129 miles.

EVERGREEN AND KULPI.

Mail Route.—6 Miles.

FERNVALE AND BRYDEN.

Mail Route.

Fernvale to Dundas, 12 miles; thence to Bryden, 5. Total, 17 miles.

FLORAVILLE AND KUMMERA (Landsborough Downs).

Floraville to Neumayer Valley, 50 miles; thence to Talavanta, 12; Wombol, 12; Kummera (Landsborough Downs), 30. Total, 104 miles.

Landsborough Downs to Kamilaroi, 20 miles.

FOREST HILL AND BRIGHTVIEW.

Mail Route.

Glenore Grove, 6; Lockrose, 6; Brightview, 4. Total, 16 miles.

Returning via Lochrose, Middleton Bridge, Wilson's, Porter's, One-mile Lagoon, and Glenore Grove. 20 miles.

FORSAYTH AND BIG REEF.

10 miles.

FORSAYTH AND CROYDON.

Mail Route.

Forsayth to Georgetown, 25 miles; thence to Durham, 4; Cumberland, 8; Crooked Creek, 11; Forest Home, 16; Lower Gilbert, 17; Croydon, 62. Total, 143 miles.

FORTY MILE (Near Winton) AND MAYNE HOTEL.

Mail Route.

Forty Mile to Cork, 72 miles; thence Brighton Downs, 40; Mayne Hotel, 18. Total, 130 miles.

FREESTONE AND UPPER FREESTONE.

Mail Route.

Via Palmer's, Tucker's, and Canavan's, returning via Kirkegard and School of Arts; 12 miles round.

GATTON AND BUARABA.**Mail Route.**

Gatton to College View, 6 miles; thence to Verdantvale School, 3; Lake Clarendon, 1; Springdale, 4, Buaraba, 7. Total, 21 miles.

GATTON AND MOUNT ESK.

Gatton to Buaraba, 20 miles; thence to Mount Esk, 15. Total, 35 miles.

GATTON AND EAST HALDON.**Mail Route.**

Gatton to Tent Hill, 4 miles; thence to Upper Tent Hill, 5, Caffey, 3; Mount Sylvia, 2; Woodbine, 4; East Haldon, 8. Total, 26 miles.

GATTON AND ROCKSIDE.**Mail Route.**

Gatton to Ropeley, 11 miles; thence to Rockside, 5. Total, 16 miles.

GAYNDAH AND ELYSTAN.**Mail Route—40 Miles.****GAYNDAH AND WYROONA.****Mail Route.**

Via Brian Pastures, 18; Ban Ban, 8; Penwhapel, 10, Wyroona, 20; returning Inmans, 10, Barncluth, 10; Gayndah, 10. Total, 42 miles out, 30 miles in.

GAYNDAH AND MUNBOREE.**Mail Route.**

Gayndah to Monaghan's, 2 miles; thence to Chalmers, 5; McCaffrey, 8; Cooranga, 15. Total, 30 miles.

GAYNDAH AND WEST BRANCH.**Mail Route.**

Via Reid Creek, Binjour, and Gurgeena, 4½ miles out and 27 in.

GEORGETOWN AND CROYDON.

(See Forsayth and Croydon.)

GILBERT RIVER AND ROCKYVALE.**Mail Route—30 Miles.****GILLIAT AND MCKINLAY.****Mail Route.**

Gilliat to Strathbyrne, 12; Eulolo, 38, McKinlay, 18. Total, 68 miles.

GILLEN'S SIDING AND NEW MOONTA.**Mail Route—4½ Miles.****GIN GIN AND MOLANGUL.****Mail Route.**

Gin Gin to Gossner, 5 miles; Monduran, 5; Tararan, 15; Takilberan, 5; Kolonga, 9; Wallila, 2; Lunds, 5; Gaeta, 5; Springfield, 2; Mt Wallaby, 6; Molangul, 2. Total, 61 miles.

GIN GIN AND GIN GIN.**Mail Route.**

Gin Gin via Jensen, Kays and others to Wallaville, 13 miles; Walla, 5; St. Agnes, 13; Wallaville, 18; Mittelhausers, 3; thence via Stollhows, Papes, etc., to Gin Gin, 10 miles. Total, 62 miles round.

GLADSTONE AND GLASSFORD CREEK.

Via Calliope, Barmundoo, Glengarry, Milton, Rhodes, Duffy's, Morrison's, Gilmour's, Dunlop's, Wetter's, Nevertire, Many Peaks, 75 miles.

GLADSTONE AND BANANA.**Mail Route.**

Gladstone to Calliope, via selections, 15 miles; thence to Calliope Station, 21, Mount Alma, 8; Dumgree, 25; Toisdale, 42; Koo-lingal and Drumburle Letter Box, 2; Barfield, 15; Banana, 18. Total, 146 miles.

There is a line of road from the Callide to Camboon on the Dawson, distant about 40 miles, which makes it 120 miles from Camboon to Gladstone.

GLADSTONE AND KROOMBIT.

Gladstone to Calliope, 15 miles; thence to Galloway Plains, 20; Crow's Creek, via Summerlea, 15; Callide, 6; Mount Rainbow, 14; Kroombit, via Rainbow Hotel. Total, 96 miles.

GLADSTONE AND ROCKHAMPTON.

Gladstone to Southwell, 6 miles; thence to Calliope Sawmills, 1; Asiatic Farm, 2; Calliope (post office), 7; East Stowe, 2; Mount Larcombe, 14; Raglan Station, 18; Raglan (post office), 6; Atherton, 5; Bajool, 25; Rockhampton, 15. Total, 101 miles.

The following stations are supplied from this line:—Targunnie; Diamantina Farm, H. Friend; Langmoore, Wm. Creed.

GLADSTONE AND PARSON'S POINT.**Mail Route.—4½ Miles.****GLENGARRY AND OAKWOOD.**

Glengarry to Oak Park, 10 miles; thence to Millie, 8; Dunstons, 14; Oakwood 15. Total, 48 miles.

GOODWOOD AND WALLUMA.**9 Miles.****GOODWOOD AND WOODGATE.****15 Miles.****GOODNA AND REDBANK PLAINS.****Distance, 6 Miles.****GOOMBURRA AND WONGA.****Mail Route.—3 Miles.****GOOMBUNGEE AND DOUGLAS.****Mail Route.**

Goombungee to Goomoran, 5 miles; thence to Muningen, 2; Douglas, 4. Total, 11 miles.

GOOMERI AND HOLROYD.**Mail Route.**

Goomeri to Boonara, 15 miles; Lakeview, 4; Boubyan, 10; Windera, 10; Neavie, 4; Holroyd, 4. Total, 47 miles.

GOOMERI AND WATCHBOX.**Mail Route.**

Via Sunny Hill, 6 miles; thence to Boonara, 1, Margo, 1; Undaban School, 2; Undaban, 4; Trinity, 1; Lena Vale, 1; Llandilo, 1; Watchbox, 2. Total, 19 miles.

GOONDIWINDI TO COORORAH.**Mail Route.**

Goondiwindi to Uंबरcolle, 6 miles; Goodar, 23; Tarawinaba, 17; Kondar, 20; Bendee, 23; Cooroorah, 12. Total, 100.

GOONDIWINDI AND WARIALDA, N.S.W.

Goondiwindi to Bogabilla, M'Intyre River, thence to Merriawa, M'Intyre River, Boonal, M'Intyre River, Tucka Tucka, M'Intyre River, 6 miles; Yerran (post office), N.S.W., 14; Trigamon, 8; Wallanga, 25; Coolatal, 8; Warialda (post town), Reedy Creek, N.S.W., 25. Total, 106 miles.

Another Route, via Dine's.

Goondiwindi to Bogabilla, 6 miles; thence to Cobwebnoranbilla, 12; Tulooona, 13; Galbaroi, 30; Gunyerwarilda, 10; Warialda, 30. Total, 101 miles.

GOONDIWINDI AND WONDOL.**Mail Route.**

Goondiwindi to Uंबरcolle, 7 miles; thence to Wandalli Selections, 34; Moogoon, 16; Wyaga, 21; Yagaburn, 9; Kindon, 28; Coondarra, 7; Wondool, 10. Total, 116.

GOONDOON AND GOONDOON.**Mail Route.—Distance, 18 miles Round.**

GOORAY AND URAGARA.

Mail Route.

Via Mobandilla, Broomfield Hills, Rowanlea, Lamberts, Kingabilla, Well Paddock, and Fingst's Letter Box, 25 miles.

GOOROOIBA AND MINGO CROSSING.

Mail Route—12 miles.

GOOTCHIE AND GOOTCHIE.

Via Paterson's and Kanighan School.

Mail Route.—20 miles round.

GOWRIE JUNCTION (S. and W. Railway) AND GOWRIE LITTLE PLAIN

Via Glencoe.

Mail Route.—Distance, 7 Miles.

GRADULE AND GURARDERA.

Mail Route.—22 Miles.

GRANDCHESTER AND MOUNT MORT.

Via Franklyn Vale.

Mail Route.—Distance, 15 Miles.

GRANTHAM AND FORDSDALE.

Mail Route.

Grantham to Winwill, 3; Ma Ma Creek, 2; thence to Mount Whitestone, 4; Fordsdale, 5. Total, 14 miles.

GREENMOUNT AND THE FALLS.

Mail Route—13 Miles.

GREENMOUNT AND WEST HALDON.

Greenmount to Mt. Sibley, 3 miles; Sugdens, 10; West Haldon, 4. Total, 17 miles.

GREENMOUNT EAST AND GREENMOUNT VIA MOUNT SIBLEY.

6 Miles.

GYMPIE AND GLASTONBURY.

Mail Route.

Gympie to Glastonbury, thence to Widgee, Myravale, Gleniffer. 60 miles round.

GYMPIE AND GYMPIE.

Mail Route.

Via Willow Park, Edward's Farm, and Widgee Crossing Road. 14 miles round.

GYMPIE AND GYMPIE.

Via Pie Creek Selections.

Mail Route—30 Miles round.

GYMPIE AND GOOMBOORIAN AND WOLVI.

Mail Route.—29 miles

GYMPIE AND POWELLS.

Mail Route—10 Miles.

HADEN AND MOUNT DARRY.

Mail Route.

Haden to Doctor's Creek, 2 miles; Kilburnie, 2; Mount Darry, 12. Total, 16 miles.

HADEN AND DJUAN.

Mail Route—4 miles.

HAMPDEN AND ST. HELENS.

Mail Route—19 Miles.

HARRISVILLE AND COLEYVILLE

Mail Route.

Harrisville to Warrill View, 3; thence to Coleyville, 4. Total, 7 miles.

HARRISVILLE AND MUTDAPILLY.

Mail Route.—6 miles.

HELIDON AND HELIDON.

Mail Route.

Helidon to Postman's Ridge, 4 miles; thence to Withcot, 1; Blanchewick, 3; Derrymore, 6; Helidon, 7. Total round, 24 miles.

HELIDON AND ROCKMOUNT.

Mail Route.

Helidon to Flagstone Creek, 6 miles; thence to Stockyard Creek, 4; Rockmount, 6. Total, 16 miles.

HERBERTON AND IRVINEBANK.

Herberton to Watsonville, 7 miles; thence to Irvinebank, 9. Total, 16 miles.

HERBERTON AND INNOT SPRINGS

Mail Route

To Lancelot, 10 miles; thence to Dry River 10; Innot Springs, 12. Total, 32 miles.

HILLGROVE AND GREENVALE.

Stockyard Creek, 17 miles; Burgesavale, 17; Clarke River, 17; Christmas Creek, 10; Greenvale, 18. Total, 79 miles.

Wyandotte, 25 miles from Greenvale.

From Wyandotte to Greg's Station, 4 miles; Wyandotte to Valley of Lagoons, 30 miles; Kangaroo Hills to Star River Station, 25 miles, thence to the range, Townsville and Dalrymple road.

HODGSON RAILWAY STATION TO**HODGSON RECEIVING OFFICE.**

Mail Route.—Distance, 1 Mile.

HODGSON AND JOHNSONS.

Mail Route.—22 Miles.

HOME HILL AND HOME HILL.

Round Selections. Mail Route—30 miles round.

HUGHENDEN AND COALBROOK.

Mail Route.

Hughenden to Spring Valley, via Sussex Park and Canterbury Park, 25 miles; Charlotte Plains, 18; Compton Downs, 25; Bainscourt, 6; Coalbrook, 26; Charlotte Plains, 3; Spring Valley, 18; Hughenden, 3. Total, 260 miles round.

HUGHENDEN AND HUGHENDEN.

Mail Route.

Hughenden to Wongalee, 28 miles; thence to Tenterfield Park, 8; Mount Emu, 34; Mt. Sturgeon, 22; Chudleigh Park, 40; Mt. Sturgeon, 40; Wongalee, 47; Hughenden, 28. Total round, 247

ILFRACOMBE AND DUGGAN'S DAM.

Mail Route.

Ilfracombe to Beaconsfield, 15 miles; thence to Balmoral, 14; The Band, 10; Marchmont, 9; Rodney Downs, via Summer Hill, 21; Duggan's Dam, 3. Total, 72 miles.

ILFRACOMBE AND ISISFORD.

Mail Route.

Ilfracombe to Combe-Martin, 5 miles; thence to Wellshot, 28; Portland Downs, 22; Isisford, 15. Total, 68 miles.

IMHOFF'S GATE AND MALMOE.

Mail Route—6 Miles.

INDOOROPILLY AND MOGGILL.

Mail Route.

Indooropilly to Figtree Pocket, via Roes, Witton, 3 miles; thence to Kenmore, 3; Brookfield (post office), 3; Pullenvale (receiving office), via schoolhouse, 4; Moggill, 6; returning via Kenmore and Witton, Total, 30 miles round.

INGHAM AND ELMA GROVE.

Mail Route.

Via Gairloch Bridge, Geddes Crossing. 16 miles.

INGHAM AND MACNADE.

Mail Route.

Via Gairloch Bridge, Ripple Creek, 8 miles, Seymour, 2; Macnade, 3. Total, 13 miles.

INGHAM AND WAVERLEY.

Mail Route.

Ingham to Stoneleigh, 22 miles; thence to Mount Fox, 15; Watercress, 7; Kangaroo Hills, 7; Waverley, 12; Allingham, 15; Mt. Benham, 12; returning direct, 50 miles. Total, 140 miles round.

INGHAM AND VALLEY OF LAGOONS.

Mail Route.

Ingham to Beeva, 9 miles; thence to Abergowrie, 24; Oak Hills, 30; Lake Lucy, 30; Valley of Lagoons, 15. Total, 108 miles out, 132 miles in.

INGLEWOOD AND GORE.

Mail Route.

Inglewood to Byrnes Block and back to main road, 19 mil s; Warroo, 19; Terrica, 10; Glenelg, 10; Gore, 10. Total, 68 miles.

INGLEWOOD AND SILVERSPUR.

Mail Route.

Inglewood to Limevale, 23 miles; thence to Texas, 12; Gunyan, 7; Silverspur, 5. Total, 47 miles.

INNISFAIL AND NERADA.

Mail Route.

Via Mundoo, 5 miles; Fisher's Creek, 11; Nerada, 4. Total, 20 miles.

INNISFAIL AND DARADGEE.

Mail Route.

Innisfail to Goondil, 3 miles; Daradgee, 2. Total, 5 miles.

INNOT HOT SPRINGS AND COOLGARRA.

6 Miles.

IPSWICH AND CROSBY (Lower Kholo).

Mail Route.

Ipswich and Tivoli, 1 mile; thence to Tivoli School, 2; Crosby, 5. Total, 8 miles.

IPSWICH AND AMBERLEY.

Via West Ipswich, 5 miles.

IPSWICH AND DUGANDAN.

Railway Mail Route.

Ipswich to Platform, 2 miles; thence to Platform, 2; Purga, 4; Platform, 1; Platform, 1; Platform, 1; Platform, 1; Platform, 5; Harrisville, 1; Dugandan, 17. Total, 35 miles.

IPSWICH AND ESK.

Railway Line Mail Route.

Ipswich to Passifern Junction, 1 mile; thence to Brisbane Valley Junction, 1; Pine Mountain, 3; Borallon, 4; Fairneyview, 4; Fernvale, 2; Vernor, 4; Lowood, 2; Tarampa, 4; Bellevue, 3; Beauraraba, 9; Esk, 6. Total, 43 miles.

IPSWICH AND REDBANK PLAINS.

Mail Route.

Via Booval and Blackstone. 7 Miles.

IPSWICH AND RIPLEY.

Mail Route.

Via Raceview. 11 Miles.

IRVINEBANK AND HERBERTON.

Mail Route.—18 Miles.

ISISFORD AND ARNO.

Mail Route.

Mail Route, via Greenwood, 12 miles; Wakefield, 8; Ruthven, 14; Ruthven Woolshed, Yarrowah, 28; and Lumley, 10. Total, 58 miles.

ISISFORD AND VENTRY.

Mail Route.

Via Omna, 10; Albilbah, 21; Smith's Lagoon, 12; Ventry, 15; Total, 58 miles. G Pughs, 1920

ISISFORD AND WINDORAH.

Isisford to Ruthven, 20 miles; thence to Albilbah, 12; Mount Marlow, 45; Welford Lagoons, 10; Welford Downs, 25; Retreat, 6; Windorah, 50. Total, 168 miles.

ISISFORD AND WINDORAH.

Another Route.

Isisford and Talundilly, 16 miles; thence to Lousia Downs, 35; Sedan, 45; Welford Downs, 12; Windorah, via Retreat and Hammond Downs, 50. Total, 158 miles.

ISISFORD AND GILMORE

Isisford to Emmet Downs, 50 miles; thence Highlands, 20; Galipoli, 28; Gilmore, 21. Total, 119.

JACKSON AND GILIGULGUL.

Mail Route.

Jackson to Noonga, 16 miles; Griffins (via Bogandilla), 21; Dicksons, 8; Corks, 5; Kinross, 6; Cork, 6; Giligulgul, 15. Total, 75 miles. Returnings, Giligulgul to Cork, 15; Noonga, 22; Jackson, 16. Total, 53 miles in.

JANDOWAE AND BURRANDOWAN.

Mail Route.

Jandowae to Jinghi Jinghi, 12 miles; Jolimount, 8; Burrandowan, 23. Total, 43 miles.

JANDOWAE AND ROSEVALE.

Mail Route.

Jandowae to Belgiddi, 9 miles; Currandale, 13; Rosevale, 9; Lauriston, 13; Eurobin, 6; Rosevale, 7. Total, 57 miles round.

JERICHO AND EASTMERE.

Mail Route.

Jericho to Edwinstowe, 14 miles; thence to Garfield, 14; Texas, 22; Boongoondoo, 14; Clare, 13; The Lake, 18; Hitzlmere, 10; Louvain, 20; Windermere Estamere, 15; Eastmere, 20. Total, 140 miles.

Return—Eastmere to Wee Dunrobin, 51; Blairgowrie (l.b.), 12; Jericho, 50. Total 113 miles.

JIMBOUR AND SHAROW.

Mail Route.—18 Miles.

JONDARYAN AND MOUNT IRVING.

Mail Route.—8 Miles.

JONDARYAN AND WEST PRAIRIE.

Via West Prairie Road.

Mail Route.—Distance, 21 Miles.

JONDARYAN AND WAMBAROORA.

Mail Route.

Via Brymaroo, 10; Quinalow, 10; Bismarck, 2; Moola School, and Moola Springs, 33 miles.

JUANDAH AND COCKATOO.

Mail Route.

Juandah to Roche Creek, 10; Kuaga, 5; Bungabah, 11 miles; Cockatoo, 20. Total, 46 miles.

JUANDAH AND TAROOM.

Mail Route.

Juandah to Rochdale, 18 miles; Caribah, 12 miles; Lilyvale, 8; Taroom, 5. Total, 43 miles.

JULIA CREEK AND DALGONALLY

Mail Route.

Julia Creek to Oxtown Downs, 20 miles thence to Manfred, 34 miles; Nicholls, 18; Millungera, 20; Dalgonally, 30. Total, 122 miles. Returning direct to Nicholls, 28 miles; thence to Julia Creek, 72. Total, 100 miles.

KABAN AND KABAN.

Mail Route.

Via Evelyn Scrub School, Daniel's Saw Mills, Frampton's, Cairns', Walters', Waite's, and Glen Alice. 22 miles.

KAIMKILLENBUM AND MYRA.

Mail Route—13 Miles.

KALBAR AND PIERSONS.

Mail Route.

Via Charlwood, Moogerah, Kilroy, etc., 27 miles.

KEPPEL BAY TO ROCKHAMPTON.

Thirty-five Miles.

KIANGA AND CHARLVILLE.

Mail Route.

Kianga to Louvain, 10 miles; Longbend, 7; Burnside, 3; Glendan, 1; Charleville, 10. Total, 37 miles.

KIDSTON AND ORTONA.

Mail Route.

Kidston to Clarkeville, 3 miles; thence to Percy River, 35; Mount Hogan, 12; Gilbert, 20; Ortona, 20. Total, 90 miles.

KILCOY AND MOORE.

Mail Route.

Via Woolmar and Pineview. 29 Miles.

KILCOY AND WONGAREE.

Mail Route—6 Miles.

KILCOY AND YABBA.

Mail Route.

Kilcoy to Hereford Hills, Yednia, 18 miles; thence to Jimna, 10; Stantons, Yabba, 12. Total, 40 miles.

KILCOY AND TAYLORVALE.

Mail Route—38 Miles Round.

KILCOY ROAD AND McLEANS.

Via Taylorvale Road, 8 miles.

KILKIVAN AND BLACK SNAKE.

Mail Route.—19 miles.

KILKIVAN AND COONGAN.

Mail Route—14 Miles.

KILLARNEY AND THE RECEIVING OFFICE, "THE HEAD" (of the Condamine).
Distance, 12 miles.**KINBOMBI AND MANUMBAR.**

Mail Route.

Via New Kaboonga, Valeview, Ivanhoe, and Courtleroy, 25 miles.

KINGAROY AND WEST BOOIE.

Mail Routes.

Via Selections.
9 Miles.**KINGAROY AND TAABINGA VILLAGE.**

Mail Route—3 Miles.

KINGAROY AND GLENCLIFFE.

Mail Route.

Kingaroy to Taabinga Village, 3 miles; thence to Taabinga Station, 11; Glencliffe, 11. Total, 25 miles out.

Returning via Haly Creek, 11, Goodger R.S., 5; Taabinga Village, 7; Kingroy, 3. Total, 26 miles in.

KINGAROY AND KINGAROY.

Mail Route.

Via Selections to Cresselley, 20 miles; Gordon Brook, 3; Wyuna, 4; Weens, 19; Kingaroy, 11. 57 miles round.

KINGAROY AND KINGAROY.

Mail Route.

Kingaroy to Inverlaw, 8 miles; thence to Manneum Creek, 17; Kumbia, 10; Kingaroy, 20. Total, 55 miles.

KINGSTON AND KINGSTON

Mail Route

Kingston to Logan Reserve, 2; Chambers' Flat, 6; Park Ridge, 8; Brown's Plains, 4; Kingston, 5; Total, 25 miles round.

KOOLAMARRA AND KAMILAROI.

Mail Route.

Koolamarr to Granada, 12 miles; thence to Donaldson, 15; Coolullah, 15; Kamilaroi, 84. Total, 76 miles.

KOOLAMARRA AND MOUNT CUTHBERT.

Koolamarr to Kalkadoon, 26 miles; thence to Mount Cuthbert, 6 miles. Total, 32 miles.

KULARA AND BARRINE.

Mail Route—5 miles.

KUNWARARA AND STANAGE.

Mail Route.

Via Canoon Hotel, Banksia Plains, etc., 65 miles.

KURABY AND EIGHT-MILE PLAINS.

Via Springrove School.

Mail Route.—3 miles.

LABRADOR AND CURRIGEE (Stradbroke Island.)

7 Miles.

LAIDLEY AND MOUNT BERRYMAN.

Mail Route.

Laidley to Sandy Creek (Blenheim), 6 miles; hence to Mount Berryman, 4. Total, 10 miles.

LAIDLEY AND TOWNSON.

Mail Route.

Laidley to Mulgowie, 4; Laidley Creek, West, 4 miles; thence to Thornton, 13; Townson, 5. Total, 22 miles.

LAIDLEY AND SUMMER HILL.

Mail Route.

Laidley to Plainland, 5 miles; thence to Hattenvale, 3; Summer Hill, 2. Total, 10 miles.

LAMINGTON TO WYVERN.

Mail Route.—4 miles.

LAMINGTON AND FOXLEY.

Mail Route—3 Miles.

LANDSBOROUGH AND MALENY.

Mail Route—10 Miles.

LANDSBOROUGH AND CALOUNDRA.

Mail Route—15 Miles.

LANGLO CROSSING AND**AMBATHALLA.**

Mail Route.

Langlo Crossing to Cairns, 11 miles; Patrick Park, 5; Yarron Gully, 7; Boothulla, 13; Dungwen, 8; Canegrass, 20; Ambathalla, 9. Total, 73 miles.

LANGLO CROSSING AND DUNGIVEN.

Langlo Crossing to Cairns, 12 miles; Yarron Gully, 10; Boothulla, 15; Dungiven, 8. Total, 45 miles.

LAURA AND COEN.

Mail Route.

Laura to Byrnes, 16 miles; thence to Lakefield, 40; Breeza Plains, 12; Musgrave, 42; Lukin, 32; Ebagoolah, 10; Coen, 30. Total, 182 miles.

Return—Coen to Musgrave, 72 miles; thence to Koolburra, 53; Fairview Tel. Station, 28; Laura, 13. Total, 164.

LAURA AND PALMERVILLE.

Mail Route.

Laura to Maytown, 50 miles; thence to Palmerville, 20. Total, 70 miles.

LAPPA AND MOUNT GARNET.

Mail Route by Rail.
Via Ord.
32 Miles.

LARAVALE AND KOORALBYN.

Mail Route.
Via Knapp's Creek, 5 miles; Clunes and Kooralbyn, 7. Total, 11 miles

LEYBURN AND YANDILLA

Mail Route.
Leyburn to Tummaville, 12 miles; thence to Tummaville (post office), 4; Yandilla, post office, 6. Total, 24 miles.

LINVILLE AND HORNE'S.

Mail Route.
Linvile to Mount Stanley, 18 miles; thence to Hornes, 4 miles. Total, 22 miles.

LINVILLE AND MONSILDALE.

Mail Route.
Linvile to Louisvale, 16 miles; Monsildale Station, 7; Hancock's, 1. Total, 24 miles.

LOGAN VILLAGE AND GREENBANK.

Mail Route.
Via Hawkins, Thompson's, MacLean Bridge and Wynnes, 19 miles.

LOGANLEA AND DAISY HILL

Mail Route—3 Miles.

LONGREACH AND MUTTABURRA.

Mail Route.
Longreach to Hockley Park, 9 miles; thence to Bimbah, 5; Goodberry Hills Stage, 10; Camoole, 11; Ambo Box, 19; Muttaburra, 20. Total, 75 miles.

LONGREACH AND KENSINGTON.

Mail Route.
Longreach to Strathdarr, 23 miles; East Darr, 33; Green Hills, 15; Kensington, 13; Total, 84 miles.
Penlan, 14 miles; Levuka, 13; Hanworth, 6; Bengal, 2; Beryl, 15. Total, 50 miles.

LONGREACH AND UPSHOT.

Mail Route.
Longreach to Maneroo, 30 miles; thence to Euroburrie, 2; Greysteel, 23; Alroy, 21; Euroka, 15; Upshot, 11. Total, 102 miles.

LONGREACH AND YANBURRA.

Mail Route.
Longreach to Cramsie, 4 miles; thence to Bixley, 19; Yanburra, 17. Total, 40 miles.

LONGREACH, JUNDIAH, AND WINDORAH.

Mail Route.
Longreach to Ernestina, 14 miles; thence to Arrilalah, 15; Tocal, 29; Bimerah, 26; Stonehenge, 26; Caralla, 26; Jundiah, 14; Longford, 16; Morgen, 10; Galway Downs, 13; McPhelamy's Crossing, 13; Windorah, 8. Total, 214 miles.

LONGREACH AND WINTON.

Mail Route.
Longreach to Dam, 18 miles; thence to Euroburrie, 10; Evesham, 32; Evesham Hotel, 20; Vindex, 17; Winton, 28. Total, 126 miles.

LONGREACH AND WESTLAND.

Mail Route.
Longreach to Rosebank, Malula, Rosedale Selections of W. F. Spence, T. Spence, Fernhurst, Strathmore Selections, H. White, Loongand, J. Edgley, Langdale, Benares, and Westfield. Total distance, 74 miles.

LOWMEAD AND TOWERAN.

Mail Route.
Beaumanor, 6 miles; McCowans, 1; Thornhill, 3; Warton, 1; Charnwood, 4; Mountfords, 2; Gracedew, 2; Toweran, 1. Total, 26 miles.

LOWMEAD AND EURIMBULAH.

Lowmead to Murrumbidgee, 8 miles; Greenvale, 2; Taunton, 3; Teroona, 4; Quondong, 5; Eurimbulah, 14. Total, 36 miles.

LOWOOD AND BRIGHTVIEW.

Mail Route.
To Tarampa, 3; Brightview, 4. Total, 7 miles.

LUCINDA (DUNGENESS) AND INGHAM

Mail Route.
Lucinda to Halifax, 6 miles; thence to Victoria, 9; Ingham, 3. Total, 18 miles.
Halifax to Macnade, Cordelia, 3 miles. Total, 5 miles.

LYNDBROOK TO FOSSILBROOK.

Mail Route—5 Miles.

LYNDHURST AND WOOLGAR.

Lyndhurst to Oak Park, 15 miles; thence to Mount Hogan, 34; Gilberton, 20; Woolgar, 50. Total, 119 miles.

LYNDHURST AND ORTONA.

Lyndhurst to Oak Park, 16 miles; thence to Percyville, 42; Mount Hogan, 14; Gilberton, 21; Ortona Downs, 21. Total, 114 miles.

MACKAY AND ETON.

Railway Mail Route.
Mackay to Show Grounds, 2 miles; thence to Racecourse, 2; Te Kowal, 1; Alexandra, 1; The Palms, 1; Walkerston, 1; Pleystowe, 2; Greenmount, 1; Level Crossing, 2; Newbury Junction, 1; Level Crossing, 3; Victoria, 3; Eton, 2. Total, 22 miles.

MACKAY AND SURROUNDING PLANTATIONS, ETC.

Mail Route.
Leave Mackay, via Pioneer Bridge River Estates, Faulden, Pioneer Estates, Dumbleton, Bainagowan Farmer, The Leap, returning via Hansens, Habana, Millicent, Beaconsfield, and Sydney Street Bridge. 39 miles round.

MACKAY AND HAWKIN'S FARM.

Via Selections.
Mail Route.
Via Alligator Creek, Cliftonville, Etc 54 miles round.

MACKAY AND HOME BUSH.

Mail Route.—16 miles.
Rosella, 10 miles; Palm Tree, 4; Homebush, 2. Total, 16 miles.

MACKAY AND THE LEAP.

Mail Route.
Via Sydney Street Bridge, North Mackay R.O., Glendia, Glendarra, Parfagh, Coningley, Norwood, Mier, Glenella (Hill End) 35 miles round.

MALENY AND CONONDALE.

Mail Route.
Maleny to Witta, 4 miles; thence to Conondale, 12. Total, 16 miles

MALENY AND GLEN ERNE.

Mail Route.
Via Wootha, 15 miles.

MALLOW AND SUTHERLAND.

Mail Route—14 Miles.

MANY PEAKS AND CANIA.

Mail Route.
Via Glassford Creek, 12 miles; Monal, 16,
Cania, 20. Total, 48 miles

MAREEBA AND THORNBOROUGH.

(See Dimbula.)

MAREEBA TO LAPPA.

Marceba to Paroda, 17; Dimbulah, 9;
Boonmo, 9; Emu Creek, 12; Lappa, 8.
Total, 55 miles.

MARIAN AND MARIAN.

Mail Route—10 Miles Round.

MARLBOROUGH AND CHARON'S FERRY.

Mail Route.

Marlborough to Glenprairie, 47 miles; thence
to Stoodleigh, 20; Charon's Ferry, 12.
Total, 79 miles.

MARLBOROUGH AND ROOKWOOD.

Mail Route.

Marlborough to Marlborough Station, 1 mile;
thence to Clifton, 20; Apis Creek, 9; Leura,
10; Balcomba, 28; Rookwood, 28. Total, 96
miles.

MARLBOROUGH AND LILYVALE.

Marlborough to Apis Creek, 30 miles; thence
to Clifton, 6; Maxford, 21; Crossing place on
Big Mackenzie River, 5; Crossing on Upper
Mackenzie River, 12; Columba, 1; Inglewood,
*Roper's Creek, 35; Kynehill, 30; Lilyvale (post
office), 25.* Total, 165 miles.

The stations, etc., in the neighbourhood of
this route are as follows:—Belcome at the junction
of the Dawson and the Mackenzie Rivers;
Leura, 15 miles south from Apis Creek; Cool-
maringa, opposite Leura; Talgai, Pomgranate
Creek; Lake Lindsay; Cooroora, 25 miles
from Lurline; Birregurra, opposite to Cooro-
ra; Buckinban, 12 miles from Birregurra
Willpend, 8 miles below Buckinban, on the op-
posite side of the river; Booroondara, on
Roper's Creek, 35 miles north of Vicary's.
The native police barracks are situated about 13
miles from Willpend, on the Mackenzie River.

MARYBOROUGH AND BIDWELL.

Mail Route.—16 miles.

MARYBOROUGH AND BOONOOROO.

Mail Route.—16 miles.

MARYBOROUGH AND MUSKET.

Mail Route.

Via Nichols and Doongal.
27 Miles.

MARYBOROUGH AND GYMPIE.

Railway.

Maryborough to Yengarie, 9 miles; thence to
Mungarr, 3; Antigua, 4; Owanilla, 1; Black-
mount, 2; Tiaro, 3; Redbank, 1; Bopple, 3;
Gundiah, 6; Kanyan, 5; Gundada, 6; Curra,
6; Lime Creek, 3; Gympie, 9. Total, 61 miles

MARYBOROUGH AND TINANA

Mail Route —3 Miles

MARYLAND (N.S.W.) AND TENTERFIELD (N.S.W.).

Maryland to Ruby Creek, N.S.W., 7 miles;
thence to Wilson's Downfall (p.o.) N.S.W., 13;
Tenterfield, 22. Total, 42 miles.

MAYTOWN AND LIMESTONE (direct).

Distance, 32 miles.

MAXWELTON AND KYNUNA.

Mail Route.

Via Maxwellton Station, 6 miles; thence to
Tarbrax, 28; Demora, 12; Belford, 9;
Hamilton Downs, 14; Crendon, 22; Kynuna,
18. Total distance, 109 miles.

MAYTOWN AND FROME.

Maytown to Palmerville, 20 miles, thence
to Frome N.P.C., 16. Total, 36 miles.

MCKINLAY AND BOULIA.

McKinlay to Beaudesert, 22; Toolebuc, 56;
Mount Merlin, 50; Chatsworth, 6; Noranside,
15; Buckingham Downs, 25; Boulia, 70.
Total, 254 miles.

MCKINLAY AND TOOLEBUC.

Mail Route.—80 Miles.

MCKINLAY AND STRATHFIELD.

Mail Route.—12 Miles.

MENDIP AND LAGLAN.

Mounteagle to Cell, 15 miles; thence to Epp-
ing Forest, 21; Laglan, 15. Total, 61 miles.

MERINGANDAN AND GOOMBUNGEE.

Via Gomoron, 12 miles.

MIDDLE RIDGE AND EDWARDSTON.

Via Hodgson Vale School.

Mail Route.—15 Miles Round.

MILES AND COALBAR.

Mail Route.

Miles to Tieryboo, 20; Condamine, 3;
Undulla, 34; Yalabilla, 17; Coalbar, 18; Dil-
gar, 6; Currajong, 12; Coonoomi, 4; Coolmia,
16; Coalbar, 2; Condamine, 69; Miles, 23.
Total, 255 miles round.

MILLUNGERA AND SAVANNAH DOWNS

40 Miles.

MILLMERRAN AND BORA CREEK.

Mail Route via Learmonth's Cheese Fac-
tory, Fly n, Perlys, Captain Mountain
Cheese Factory, and Masters, 14 miles.

MILLMERRAN AND CANNING CREEK.

Mail Route.

Millmerran to Gray's Gate, 9 miles, thence
to Kooroongarra, 14; Bringabily, 4; Canning
Creek, 10. Total, 29 miles.

MILLMERRAN AND INGLEWOOD.

Mail Route.

Kooroongarra, 26; Bringabily, 4; Canning
Creek, 6; Inglewood, 22. Total, 58 miles.

MILLMERRAN AND O'LOUGHLANS.

Mail Route.—25 miles round.

MILLMERRAN TO TURALIN.

Mail Route—8 miles.

MIRANI AND MIRANI.

Mail Route.

Via Upper Route, 37 miles.

Via Lower Route, 30 miles.

MIRIAM VALE AND MOUNT ELMO.

Mail Route.

Miriam Vale, via Watkin's, 5 miles;
thence to Stephenson's, 3; Bloomfield's, 3;
Wils n's and Mt. Elmo, 10. Total, 21 miles

MIRIAM VALE AND MANY PEAKS.

26 Miles.

MITCHELL AND FORESTVALE.

Mail Route.

Mitchell to Donnybrook, 28 miles, to
Forest Vale, 22. Total, 50 miles.

MITCHELL AND BOLLON.

Mail Route.

Mitchell to Bonus Downs, 30 miles; thence
to Salamis, 16; Citheria, 14; Byzantium, 13;
Abbieglassie, 5; Grassmere, 25; Homboin,
15; Birdabango, 7; Bollon, 31. To al, 166
miles.

MITCHELL AND GREENOAKS.

Mail Route.—43 miles.

MITCHELL AND ST. GEORGE.**Mail Route.**

Mail Route, via Dunkeld, 40 miles; Foley-view, 10; Albany Downs, 2; Woodlands, 12; Maranoa Downs, 6; The Overflow, 9; Hellsborough, 9; Rockwood, 11; Cashmere, 19; St. George, 4. Total, 144 miles.

MITCHELL AND GLEN TULLOCH.**Mail Route.**

Mitchell, via Waroonga, 18 miles; Clara-vale, 14; thence to Kilmorey, 15; Toolumbilla, 13; Womblebank, 12; Merivale, 22; Westgrove, 22; Rockvale, 9; Hatton Vale, 4; Timor, 4; Glen Tulloch, 20. Total, 140 miles.

MIVA AND MUDLOO.**Mail Route.**

Miva to Cousen 4 miles, thence to Munna Creek School 2, Whampoo 3, Miva Station 2, Burnside 10, Yorkies 15 miles; total 36 miles. Returning via Yorkey 6 miles, thence to Dorrrows 2 miles, Marodian 5, Burnside 7, Miva 21. Total, 41 miles.

MOOLOOLAH AND GLENVIEW.**Mail Route.—4 Miles.****MOLLOY AND MOUNT CARBINE.****Mail Route.**

Molloy to Mitchellvale, Brooklyn, 15 miles; Mount Carbine, 5 miles. Total, 20 miles.

MOLLOY AND MOLLOY.

Via Molloy to Southedge, Anderson's, and Fonhill. 35 miles round.

MONKIRA AND SANDRINGHAM.

Monkira (via Gowrie and Meterboo) to St. Albans, 30 miles; thence to Cluny, 40; Bedouri, 18; Sandringham, 40. Total, 125 miles.

MOONGAN AND DEE.**4 Miles.****MOORABERIE AND MONKIRA.**

Via Farrar's Creek, Toonka, 45 miles.

MORVEN AND ALLENDALE.**Mail Route.**

Mail Route, via Ivanhoe Downs 5, Brunell Box 6, Verona Sawmill 9, Angellala 11 miles, Clara Creek, 1; Etonga, 4; Dungowan, 11; Allandale, 10; Burenda, 6; Yoyo, 1. Total, 73 miles.

MORVEN AND AUGATHELLA.

Morven to Victoria Downs, 6 miles; thence to Bellrose, 26; Gundare Letter Box, 15½; Erinvale, 3½; Iva Downs Letter Box 2; Wilkinson's, 4½; Mayland's, ½; Rockvale, 1; Angathella, 3. Total, 62 miles.

MORVEN AND TAMBO.

Morven to Augathella, 70 miles; thence via Nive Downs to Tambo, 75. Total, 145 miles.

MORVEN AND BENDENA.**Mail Route.**

Morven to East Tregonning, 17 miles; thence to Ularunda, 16; Thursty Downs, 30; Boatman, 10; Tatala, 27; Old Clifton, 20; Bendena, 4. Total, 124 miles.

MORVEN AND RIVERSLEIGH.

Morven to Maryvale, 14 miles; thence to Alice Downs, 14; Authoringa, 20; Riversleigh, 14. Total, 56 miles.

Birdsville is about 300 miles from the terminus of the South Australian Railway at Hergott Springs. From Mount Leonard there is a road into South Australia, via Haddon, much used by teams and travelling stock; and a road also branches off at Mount Leonard for Thargomindah, crossing Cooper's Creek at Durham Downs.

MOSSMAN AND MOSSMAN.**Mail Route.**

Mossman to Miallo, 6 miles; thence to Kely's, 8; returning via Donnelly's, 8 miles. Total, 22 miles round.

MOSSMAN AND CASSOWARY CREEK.**Mail Route—6 Miles.****MOUNT CUTHBERT AND MOUNT****OXIDE**

103 Miles

MOUNT GARNETT AND CASHMERE.**Mail Route.**

Mount Garnet to Gunnawarra, 22; Cashmere, 70, returning via Glenharding, 6; G.W., 11; Meadowbank, 5; St. Roman's, 32; Gunnawarra, 30; Mt. Garnet, 22. Total, 148 miles round.

MOUNT GARNET AND COOLGARRA.**Mail Route.—12 Miles.****MOUNT LARCOM AND CALLIOPE.**

23 miles.

MT. LARCOM AND KELLY'S SELECTION.**Mail Route.—12 miles.****MOUNT PERRY AND HARPER'S HILL.**

12 miles.

MOUNT PERRY AND MINGO.**Mail Route.**

Mount Perry to Swindon, thence to Kallawa Mill, Old Mingo, Mingo Crossing, Mingo Station, Yeringo Station, direct to Mt. Perry. Total, 67 miles.

MOUNT PERRY AND MUNGUNGO.**Mail Route.**

Mount Perry to Mungy, 14; Rosslyn, 21; Yarrol, 20; Old Canindah, 18; New Canindah, 8; Kolonga, 13; Mungungo, 9. Total, 103 miles.

MOUNT PERRY AND EIDSVOLD.**Mail Route.**

Mt. Perry to Possum Creek, 14; Clonmore, 23; Eidsvold, 18. Total 55 miles.

MOUNT MARGARET AND THYLUNGRA.

Mount Margaret to Kerongoola, 34 miles; thence to Kyabra, 28; Thylungra, 30. Total, 92 miles.

MOUNT SHAMROCK AND CHOWEY.**Mail Route—3 Miles.****MUCKADILLA AND THE WOMALS.****Mail Route.**

Muckadilla to Summerhope, 6 miles; thence to Blainnack Valley, 14 miles, Dumpries, 5; Glenroy, 2; Ashmount, 4; Womals, 5. Total, 36 miles.

MOUNT SURPRISE AND SPRING**CREEK****Mail Route—50 Miles.****MUDGEERABA AND SPRINGBROOK****Mail Route—16 Miles.****MUNBILLA AND MILORA.****Mail Route.**

Munbillo to Milora, 2 miles.

MUNBILLA AND FASSIFERN.**Mail Route.**

Engelsburg, 6 miles; Fassifern, R.O., 5; Aratula, 3; Gap View, 4. Total, 20 miles.

MUNDUBBERA AND EIDSVOLD.**Mail Route.**

Mundubbera and Eidsvold via Selections, O'Bl Bl Creek. 26 miles.

MUNDUBBERA AND HAWKWOOD.

Mail Route.

Mundubbera to Boyne Crossing, 7 miles; thence to Auburn Crossing, 4; Auburn Falls, 15; Dykehead, 1; Glenwood, 3; Delubra, 5; Hawkwood, 8. Total, 49 miles.

MUNDUBBERA AND HAWKWOOD.

(Another Route).

Mundubbera to Coonambula, 26 miles; thence Dykehead, 19; Glenwood, 3; Delubra, 5; Hawkwood, 8. Total, 61 miles.

MUNDUBBERA AND BERTLINGS.

Mundubbera to Murdochs, 4 miles; thence Storey's, 4; Reinke's, 4; Van Reenan's, 7; Bertling's, 2; return direct to Mundubbera, 10. Total, 31 miles round.

MUNGALLALA AND TOOMOO.

Mail Route

Mungallala to Eversfield, 22 miles; thence to Mungella, 17; Lenster, 10; Toolandilla, 19; Toomoo, 14. Total, 73 miles.

MUNGALLALA AND REDFERN.

Mail Route.

Via Byrnes, McManus, Tyrconnel Downs. 31 miles.

MUNGALLALA AND WARRENVILLE.

Mail Route.

Via Rogers, McGowans, to Tickenate, 37 miles; Redford, 23; Warrenville, 10. Total, 70 miles.

MUNGANA AND REDCAP.

3 miles. ½

MUNGANA AND O.K. MINES.

Via Rookwood, Tartana, Nolan's Creek, and Elizabeth Creek. 50 miles.

MUNGANA AND CARDROSS.

Mail Route—25 Miles.

MUNGINDI AND EULIGAL.

Mail Route

Via McGrath's, White's, Teitzel's, Fenton, 21 miles; thence to Gunindaddy, Euligal, 7. Total, 36 miles

MURARRIE AND TINGALGA.

Mail Route—3 Miles.

MURGON AND LOCHINDA.

Mail Route—7 Miles.

MURGON AND MURGON.

Mail Route.

Via Selections.
36 Miles Round.

MURGON AND REDGATEI

Mail Route.—12 miles.

MURGON AND WINDERA.

Mail Route.—21 Miles.

MURPHY'S CREEK AND RAVENBOURNE.

Via Perseverance Creek and Pine Road.
Mail Route.—15 miles.

MUTTABURRA AND ARRILALAH (Forest Grove.)

Muttaborra to Ambo, 18 miles; thence to Camoola, 12; Strathdarr, 45; Maneroo, 10; Arrilalah, 22. Total, 107 miles.

MUTTABURRA AND CORFIELD.

Muttaborra to Penlaw, 31; Lorida, 24; Mahrigong, 20; Eyriewald, 11; Malboon, 20; Corfield, 30. Total, 141 miles.

MUTTABURRA AND HUGHENDEN.

Muttaborra to Mt Cornish, 4 miles; Crusoe, 15; Potosi, 16; Eastfield, 9; Tower Hill 14; Birracania, 14; Silverwood, 2; Lampeter, 3; Needlewood, 4; Glenariff, 14; Waterview, 7; Family Home, 10; Jireena, 4; Bogunda, 6; Lammernmoor, 8; Prairie, 20. Total, 160 miles

MUTTABURRA AND HUGHENDEN.

Mail Route.

Muttaborra to Tabledeny, 15 miles; thence to Culloden, 16; Rockwood, 35; Tangorin, 4; Borenya, 12, Cameron Downs, 35, Hughenden, 33. Total, 150 miles.

MUTTABURRA AND PRAIRIE.

Mail Route

Muttaborra to Mount Cornish, 4 miles; Crusoe, 14; Hardington, 21, Tower Hill, 24; Glenariffe, 33; Lammernmoor, 35; Prairie 31. Total, 164 miles.

MUTTABURRA AND WINTON.

Muttaborra to Greenhills, 25 miles; thence to East Darr, 17; Evesham, 18; Vindex, 70; Winton, 15. Total, 145 miles.

NAGOORIN AND CLIFTON HOMESTEAD.

Mail Route.—20 Miles.

NAMBOUR AND BLI BLI.

Mail Route.—6 miles.

NAMBOUR, OBI OBI AND KIDDERMAN CREEK.

Nambour to Mapleton, 8; Obi Obi, 5; Kidderman Creek, 4. Total, 17 miles.

NAMBOUR AND DULONG.

Mail Route.—6 Miles.

NAMBOUR TO IMAGE FLAT.

4 Miles.

NANANGO AND GLEN ERIN.

Road Letter Box.

½ Mail Route—45 miles.

NANANGO AND NANANGO.

Mail Route.

Via Boobie, West Boobie, Hessville, McNicholls, McClyments, Sexton's, and Mulcahy's. Total, 54 miles round.

NANANGO AND COOYAR.

Mail Route.

Nanango to Tarong 13 miles, Maidenwell 8, Cooyar 12. Total 33 miles.

NANANGO AND ARCHOOKOORA.

Mail Route.

Nanango to Kunoon, 10 miles; thence to Ennis, 4; Brooklands R.O., 5; Brooklands Station, 2; Archookoora, 1; returning via Brooklands Station, Brooklands R.O., thence via main road, 17 miles. Total, 22 miles out; 17 miles in

NEBO AND GROSVENOR DOWNS.

Mail Route.

Nebo to Oxford Downs, 10 miles; thence to Cockenzie, 20; Mt. Flora, 3; Bundarra, 26; Ifley, 30; Grosvenor Downs, 36. Total, 125 miles.

NEBO AND MOUNT BRITTEN.

31 miles.

Nebo to Thornden, Burrenbring, Homevale, Mt. Britten. 25 miles.

NELIA AND KYNUNA.

Mail Route.

Nelia to Toorak Hotel 43 miles, Rosevale (l.b.), 11; Waniola (box), 17; Rosemead (box), 8; Kynuna, 8. Total, 87 miles. ¾

NERANG AND BEECHMONT.

Mail Route—18 Miles.

NERANG AND CARRARRA.

Mail Route.—3 miles.

NERANG AND UPPER NERANG.

Mail Route.

Nerang to Gilston, 4 miles; Upper Nerang (Yaun's Sawmills), 15. Total, 19 miles.

NIKENBAH, URANGAN, AND NORTH-COTTS.

Mail Route—17 Miles Round.

NIKENBAH AND CAMPBELL'S GATE

via Selections.

Mail Route—14 miles out, 8 in.

NINDIGULLY AND WESTHARAN.

Mail Route.

Via Selections, 22 miles.

NOBBY'S AND MOUNT KENT.

Mail Route.

Via Coleman's Box and Moran's Well.
6 Miles.**NOBBY AND LOWER PILTON.**

Mail Route—8 Miles.

NOCATUNGA AND MOUNT HOWITT.

Nocatunga to Mornish Station, 25 miles; thence to Jackson's, 10; Tara, 20; Durham Downs, 20; Mount Howitt, 60. Total, 135 miles.

NOCUNDRA AND DURHAM DOWNS.

Mail Route.

Nocundra to Nocatunga, 10 miles; Kihee, 30; Woomonoka, 33; Durham Downs, 27; Total, 100 miles.

NOCUNDRA AND OONTOO.

120 miles.

NOCUNDRA AND YALPUNGA.

Nocundra to Bransby, 60 miles; thence to Big Dingera, 12; Little Dingera, 12; Yanko, 13; Narleco, 14; Yalpunga, 30. Total, 131 miles.

NOONGA AND MIDDLETON.

Mail Route—6 Miles.

NORMANTON AND CLONCURRY.

(See Cloncurry and Normanton.)

Normanton to Croydon, 104 miles; thence to Taldora, 100; Conobie, 25; Sedan, 36; Sawtell Brothers, 22; Fort Constantine, 36; Cloncurry, 18. Total, 341 miles.

Another Route.

Normanton to Vena Park, 85 miles; thence to Illey, 25; Millungera, 38; Dalgona, 40; Fort Constantine, 60; Cloncurry, 18. Total, 290 miles.

NORMANTON AND CROYDON.

(See railway time table.)

NORMANTON AND KARUMBA.

By water; distance, 50 miles.

NORMANTON AND DUNBAR.

Dunbar to Highbury, 55 miles; Gamboola, 35

NORMANTON AND WARUNG.

Normanton to Doner's Hill, 97 miles; Cowan Downs, 19 miles; Warung, 21 miles. Total, 137 miles.

NORMANTON AND VANROOK.

Mail Route

Normanton to Maggsville, 20 miles; thence to Midlothian, 25; Clarendon, 5; Delta Downs, 11; Lotus Vale, 6; Stirling, 30; Miranda, 23; Vanrook, 30. Total, 150 miles.

NORMANTON AND FISHER'S CREEK.

Normanton to Bynoe (police barracks), 16 miles; thence to Sorghum Downs (Walker), 125; Clifton, 40; Conobie (E. Palmer), 12; Taldora or Corella (J. Gibson), 25; Verna or Millungera (J. Gibson and Co.), 40; Dalgona (D. McIntyre), 24; Fort Constantine (Sheaffe), 60; Cooper Mine, Cloncurry (post office), 18; Fisher's Creek (post office), 15. Total, 375 miles.

NORMANTON AND CAMOOWEAL (Lake Francis).

Normanton to Floraville, 100 miles; thence up Leichhardt River, 14; to crossing to Gregory, due W., 25; up Gregory, old Burke-town road, 48; through range on to Gregory again, 21; to Seymour River road, 20; Thornton River, 11; Large Creek, 13; Large Creek, 12; O'Shannessy River, 12; Watershed (Barclay's tableland), 20; Camooweal, 18. Total, 322 miles.

Normanton to Magowra, 16; thence to Woon-doola, 40; Donor's Hill, 40; Talavanta, 20; Neumayer V., 220; Floraville, 38; Fiery Downs, 30; Gregory Downs, 20; Lawn Hill, 50; Native Mounted Police Camp, 50; Camooweal, 102. Total, 444 miles.

Another Route.

Normanton to Woon-doola, 50 miles; thence to Talavanta, 50; Lorraine, 35; Fiery Downs, 35; Gregory Downs, 20; Lawn Hill, 50; Native Mounted Police Camp, 50; Camooweal, 120. Total, 410 miles.

NORMANTON AND CARR'S CAMP.

Normanton to Milgarra, 45 miles; thence to Paddy's Lagoon, 28; Donor's Hill, 25; Crown Downs, 20; Canobie (Monkey Station), 40; Carr's Camp, 20. Total, 178 miles.

NORMANTON AND DONALDSON.

(See Cloncurry and Normanton.)

NORMANTON AND FLORAVILLE.

Mail Route.

Normanton to Magowra, 16 miles; Inverleigh, 30; Wernadinga, 46; Floraville, 8. Total, 100 miles.

NORTH ARM AND DOONAN.

Mail Route—12 Miles.

Oakey and Biddeston.

Mail Route.

Oakey Creek to Crosshill, 8; thence to Yargullin, 4; Aubigny, 2; Biddeston, via Plainview School, and The Springs, 10. Total, 23 miles.

Return Route.—Via Crosshill direct, 12 miles

Oakey and Highland Plains.

Mail Route.

Via Greenwood and Silverleigh.
Distance, 18 miles.**Oakey and Cooyar.**

Train Mail Route—39 miles.

ONE-MILE AND COCHRANE CREEK.

Mail Route.

Via Ormesby and Tatnells 22 miles.

ORALLO AND CORNWALL

Mail Route—25 Miles.

ORD AND GARRUMBAH.

Mail Route.—4 miles.

OXENFORD AND BIRDS AND FERNHILL.

Mail Route.

Oxenford to Upper Coomera, 2 miles; thence to Fernhill, 8 miles. Total, 10 miles.

PALMWOODS AND BUDERIM.

Mail Route—7 Miles.

PALMWOODS AND FLAXTON.

Mail Route.
Palmwoods to Hunch., 4 miles; Montville, 2; Flaxton, 2. Total, 8 miles.

PECHEY AND PECHEY.

Mail Route.
Via J. A. MacLean's, Wichello School, Groomsville, and Plant's, 14 miles round.

PEERAMON AND PEERAMON.

Mail Route.
Via Clarke's Junction and Ashtons, 25½ miles round.

PENTLAND AND ANNIE VALE.

Mail Route.
Milray, 30 miles; Longton, 25; Blair Athol, 22; Yarrowmere, 31; Bowie, 30
Annie Vale, 15. Total, 153 miles.

PENTLAND AND WANDO VALE.

Mail Route.
Pentland to Capeville, 7 miles; Upper Cape, 11; Lolworth, 27; Cargoos, 15; Reedy Springs, 15; Wando Vale, 25; Total, 100 miles.

PEIFFORD AND BAMFORD.

Mail Route.—2½ Miles.

PETFORD AND EMUFORD.

Mail Route.—13 miles.

PETRIE RAILWAY STATION, REDCLIFFE AND WOODY POINT.

Petrie to Deception Bay, 7; Redcliffe, 5; Woody Point, 3. Total, 15 miles.

PETRIE AND DAYBORO.

Mail Route.
Petrie to White side (Adsett's), 6; Dayboro, 6. Total, 12 miles.

PIALBA AND PIALBA.

Mail Route.—11 Miles.
Via Nissen's Road.

PIKE'S CREEK AND GLENLYON.

Mail Route.—25 miles.

PINNACLE AND FINCH HATTON.

Tram Mail Route.—6½ miles.

PITTSWORTH AND AUBIGNY.

Mail Route.
Pittsworth to Springside, 6 miles; Motley, 3; Mount Tyson, 5; Aubigny, 8. Total, 22 miles.

PITTSWORTH AND PITTSWORTH.

Mail Route.
Pittsworth to Spring Valley, 5 miles; Kincora, 6; Gunbower, 2; Boxthorn, 2; Plainview, 4; Montreal, 2; thence to Gentleman's Seat, 13; Venaglia, 3; Pittsworth, 10; Total, 37 miles.

PITTSWORTH AND PITTSWORTH.

Mail Route.
Via St. Helens and Springside. 28 miles round.

PITTSWORTH AND PITTSWORTH.
Via Broxburn, Linthorpe, and Stoneleigh.
Mail Route.—21 Miles Round.

PLANE CREEK AND MIDDLE CREEK.

Mail Route.—9 Miles.

POMONA AND BOREEN.

Mail Route.—14 Miles.
Via Kareewa School, thence by Main Government Road

POMONA AND WOODS.

17 Miles.

POMONA AND McDONALD'S BOX.

Mail Route (via Rodwell's)—16 miles.

POOLAWERRIE AND CADELGO, S.A.

Poolawerrie to Darroo, —; thence to Mount Leonard or Tita, Cadellgo, S.A., —.
Glenbower, 14 miles; Burgoyne station, 27 miles; Edwinstowe, 50 miles; and Mexico, 30 miles from Paukin's hotel, respectively. Delta station, 20 miles from Spring station.

PORT DOUGLAS AND DAINTREE.

Distance by water, 28 miles; by land, 28 miles.

PORT DOUGLAS AND HERBERTON.

Port Douglas to Craigie, 4 miles; thence to Weatherboard, 14; Granite Creek, 27; Martin Town, 22; Atherton, 3; Scrubby Creek, 2; Herberton, 10. Total, 82 miles.
From Herberton to Woodleigh station is 25 miles.

PORT DOUGLAS AND MOUNT LEWIS.

27 miles.

PORT DOUGLAS AND MOSSMAN.

Tram Mail Route.—11 Miles.

PORT DOUGLAS AND FOOT OF RANGE.

Mail Route.
Via Selections.
7 Miles.

PRAIRIE AND CLAYDON.

Mail Route.
Prairie to Colonvale, 14 miles; Merlin 18; Cheltenham, 12; Woogadoona, 5; Woura Park, 6; Ewen Plains, 10; Bogunda, 10; Ervie, 11; Kolonga, 24; Binnockburn, 11; Claydon, 8. Total, 129 miles.

PROSERPINE AND CLARKE'S FARM.

Mail Route.
Via Selections, 24 miles.

PROSERPINE AND CANNON VALE.

Mail Route.
Taylors Crossing, Mt. Marlow School Selections on Brandy Creek, Stanley's; thence to Canon Vale, 23 miles.

PROSERPINE AND CRYSTAL BROOK SCHOOL.

Mail Route.—17 miles.

PROSERPINE AND FLATT'S FARM.

Mail Route via Selections, 23 miles.

PROSERPINE AND THE LEAP.

Breadalbane, 2; Goorganga, 6; Bloomsbury, 20; St. Helen's, 25; Hampden, 10
The Leap, 22. Total, 85 miles.

QUILPIE AND ADAVALE.

Mail Route.
Quilpie to Comongin, 15 miles; Gundah, 12; Emudilla, 15; Adavale, 23. Total, 23 miles.
Camboon, 14. Total, 85 miles.

QUILPIE AND THARGOMINDAH.

Mail Route.
Quilpie to Toompine, 51 miles; Wiralla 47; Thargomindah, 26. Total, 124 miles.

QUILPIE AND MOUNT MARGARET.

Mail Route.
Quilpie to Pinkilla, 17 miles; Longie Siding, 33; Eromanga, 24; Mount Margaret, 18. Total, 92 miles.

RAGLAN AND LANGMOEN.

Mail Route.
Mail Route.—15 Miles.

RANNES AND CAMBOON.

Mail Route.

Rannes to Banana, 30 miles; thence to Kyanga, 16; Walloon, 20; Woolton, 5; Camboon, 14. Total, 85 miles.

RATHDOWNIE AND TYLERVILLE.

Mail Route.

Rathdownie to Lower Palen, 3 miles; thence to Palen Creek, 4; Tylerville, 3. Total, 10 miles.

RATHDOWNIE TO BIGRIGGAN AND BARNEY VIEW.

Mail Route.—12 Miles.

RAVENSWOOD AND NEW HIDDEN VALLEY.

Ravenswood to Trieste, 12 miles; thence to St. Paul, 16; Ravenswood Station, 2; Stone's Creek, 12; Mount McConnell, 30; Ukulunda, 12; New Hidden Valley, 8. Total, 92 miles.

RAVENSWOOD JUNCTION, ARGENTINE, AND EWAN.

Mail Route.

Ravenswood Junction to Mt. Success, 15 miles; thence to Fanning, 5; Dotswood, 15; Argentine, 25; Star Station, 10; Big Star, 6; Running Creek, 10. Mt. Kidston, 15; Ewan, 9. Total, 110 miles.

RAVENSWOOD JUNCTION AND ROCHFORD.

Ravenswood Junction to Rochford, 18 miles.

REDLAND BAY AND RUSSELL ISLAND.

Mail Route.—9 miles.

REDLYNCH AND CARAVONICA.

Redlynch to Kamerunga, 2 miles; thence to Caravonica, 3. Total, 5 miles.

REID RIVER AND SEAFORTH, LOWER BURDEKIN RIVER.

Mail Route.—See Wangaratta and Reid River and Ayr and Seaforth.

Reid River to Woodhouse, 23 miles; thence to Clare, 9 miles; Brookfield, 12; Acacia Field, 4; Dr. Ahearn's, 4; Pioneer Estate, 4; Bannister, 3; Ayr, 5; Moss, 1; Lilliesmere, 1; Airdmillan, 5; Seaforth, 2. Total, 73 miles.

RICHMOND AND BUNDA BUNDA.

Mail Route.

Cambridge Downs, 28; Gracedale, 18; Artesian, 7; Runnymede, 7; Trivalore, 7; Saxby Downs, 33. Bunda Bunda, 22. Total, 122 miles.

RICHMOND AND CROYDON.

Richmond to Cambridge Downs, 24 miles; thence to Burleigh, 18; Merton Ponds, 23; Woolgar Lower Camp, 18; Norman River, 17; Plebald Camp, 23; The Springs, 13; Woodstock Station, 8; Clare River, 17; Wilson River, 14; Esmeralda, 26; Idalia, 25; Springs, 25; Croydon, 13. Total, 264 miles.

RICHMOND AND CLIO.

Mail Route.

Richmond to Clare Valley Box, 21; Essex Downs, 6; Cassilis, 8; Glenlyon, 15; Albion, 29; Clio, 10. Total, 89 miles.

RICHMOND AND WOOLGAR.

Mail Route.

Burleigh, 40; Lower Woolgar, 50; Upper Woolgar, 10. Total, 100 miles.

RICHMOND AND NORMANTON.

Richmond to Bend River, 18; thence to Lowe's Hotel, 20; River Point, 18; Allick's Creek, 18; Julia Creek, 25; Eddington, 13; Lellaville, 28; The William, 15; The Well, 22; Cloncurry, 16; Fort Constantine, 18; Duck

Holes, 20; Yadhon Gold Top (Cloncurry), 16; One Twenty Mile, 17; Palm Lagoon, 8; Carr's Camp, 17; Fort Bowen Hotel, 12; Old Taldora Hotel, 16; Fogarty's Hotel, 18; Iffley's Station, 25; Vena Park, 25; Haydon, 42; Normanton, 36. Total, 450 miles.

RICHMOND AND CLONCURRY.

Richmond to Eddington, 100; thence to Fisher's Creek (post office), 65; Cloncurry (post office), 12. Total, 177 miles.

Another Route.

Richmond to Crowfell's or Drina, 100 miles; thence to Daigonalley '11 McIntyre, 22; Fort Constantine (Sheaffe's), 64; Cloncurry (post office), 20. Total, 202 miles.

Another Route.

Maxwellton, 12 miles off route. Richmond to Crowfell's 100; thence to Lara or Millungera, 20; Conoble (Palmer), 40; Fort Constantine, 80; Cloncurry (post office), 20. Total, 260 miles.

Another Route.

Richmond to Maxwellton, 40 miles; thence to Nella Ponds, 40; Quilty's Hotel, 15; Manifold, 40; Daigonalley, 15; Eddington, 25; Lellaville, 26; Fisher's Creek, 15; Cloncurry, 40. Total, 256 miles.

ROADVALE, MILBONG, AND COULSON.

Mail Route.

Roadvale to Milbong, 4 miles; to Coulson, 4 miles.

ROCKYBANK AND ROCKYBANK.

Mail Route.

Rockybank to Holywood, 2 miles; Wilga Park, 6; Inniscraig, 5; Woodlands, 5; Taralga, 4; Arell, 10; Rockybank, 8. Total, 40 miles round.

ROCKHAMPTON AND MOUNT USHER.

Mail Route.

Lucasville 9 miles; Unionville, 3; Bouldercombe, 1; Mount Usher, 3. Total, 16 miles.

ROCKHAMPTON AND STANAGE.

Rockhampton to Yaamba, 23 miles; Tilpal, 34; Banksia Plains, 12; Stanage, 48. Total, 117 miles.

ROCKHAMPTON AND WESTWOOD.

Mail Route.

Rockhampton to Alton Downs, 14 miles; Mount Mornish Diggings, 10 miles; Morinish Station, 4; Blackfellow's Gully, 5; Bannockburn, 4; Melrose, 13; Craiglee, 12; Dennis's Farm, 4; Rosewood Diggings, 2; Westwood, 34. Total, 103 miles.

ROCKHAMPTON AND ST. LAWRENCE.

Rockhampton to Yaamba (post office), 20 miles; thence to Prinechester, 31; Marlborough (post office), 13; Tooloombah, 28; Willangi, 16; Waverley, 8; St. Lawrence (post office), 4. Total, 126 miles.

ROCKHAMPTON AND KINGSTON.

Rockhampton to Wyatt's Hotel, 14; thence to Kingston, 6. Total, 20 miles.

ROCKHAMPTON AND MOUNT HEDLOW.

Mail Route.—14 Miles.

ROCKHAMPTON AND YAAMBA.

Mail Route (1).

Rockhampton to Roxburgh, 12; Mt. Hedlow, 4; Green Lake, 20; Canal Creek, 8; Doonside, 6; The Oaks, 8; Isla Park, 2; Balmoral, 2; Canoona Hotel, 6; Junction Hotel, 3; Yaamba, 7. Total, 80 miles.

Return Route.

Yaamba to Canoona, Lake Learmouth, etc., Rockhampton, Total, 132 miles.

ROCKHAMPTON AND YAAMBA.

Mail Route.—32 miles.
Rockhampton to Pink Lily School, thence to Alton Downs, Ayrshire Park, Callorum Lagoon, Dunrobin Park, Yaamba. Total, 32 miles.

ROLLESTON AND WARINELLA.

Mail Route.
Rolleston to Consuelo, 20 miles; thence to Rewan, 27; Warrinilla, 18. Total, 65 miles.

ROMA AND BARRACKDALE.

Mail Route.
Roma to Beaconsfield, 12 miles; Merino Downs, 5; Dalmainly (outwards only), 6; Bellevue, 8; Rockybank, 9; Deepwater, 2; Stratton, 11; Coogoon, 8; Balaroo, 14; Tartulla, 14; Morocco South, 15; Mogodor, 1; Barrackdale, 6. Total, 111 miles out, 99 in.

ROMA AND TAROOM.

Mail Route.
Roma to Euthella, 10 miles; thence to Gubberamunda, 14; Myall Downs, 22; Mount Hutton, 19; Pony Hills, 21; Boroondah, 18; Hornet Brook, 16; Euroombah, 12; Llandillo, 13; Bauhinia Vale, 4; Taroom, 11. Total, 160 miles.

ROMA AND DURHAM DOWNS.

Mail Route via Selections, 50 miles.

ROMA AND SURAT.

Mail Route.
Roma Downs, 6 miles; Richmond, 5; Laureston 2, Glencoe 5, Pine Grove 10, Runnymede, 3; Oakdale, 2; Linwood, 8; Sulton Grange, 7; Garraterra, 8; Tichenhurst, 8; Springrove, 6; Stellavale, 1; Surat, 3. Total, 74 miles.

ROMA AND VALEBONE CREEK.

Via Abbots, Anscombes, McMullen's, etc. 41 miles.

ROSEDALE AND BAFFLE CREEK.

Mail Route.—11 miles.

ROSEWOOD AND MT. FORBES.

Mail Route.
Rosewood to Ebenezer, 4 miles; Mt. Forbes, 8. Total, 12 miles.

ROSEWOOD (S. & W. Railway) AND PRENZLAU.

Mail Route.
Rosewood to Tallegalla, 3; Frenchton, 3; Hillside, 7; Prenzlau, 3. Total, 16 miles.

ROSEWOOD AND ROSEVALE.

Mail Route.
Rosewood to Mount Walker, 12 miles; thence to Rosevale, 9. Total, 21 miles.

ROSEVALE AND MOORANG.

Mail Route.—5 Miles.

SANDGATE TO REDCLIFFE.

Mail Route.
Sandgate Railway Station to Pier, $\frac{1}{2}$ mile; thence by motor to Woody Point Jetty, 5; Woody Point P.O., $\frac{1}{2}$; Redcliffe P.O., 3. Total, 9 miles.

SARINA AND SARINA.

Mail Route.

SELWYN AND BOULIA.

Mail Route.
Selwyn to Mistake Creek, 17; Mt. Merlin, 17; Chatsworth, 12; The Barracks, 22; Boulia, 18. Total, 125 miles.

SOUTHPORT AND NERANG.

Southport to Southport Junction, 4 miles; thence to Benowa 2; Nerang, 1. Total, 7 miles.

SOUTHPORT AND BENOWA.

Mail Route.

Southport to Elston, thence to Benowa. Total, 5 miles.

SOUTHPORT AND LAND'S END.

Mail Route.—3 Miles.

SOUTH TOOLBURRA AND MOUNT

MAID GOLD MINE.

Distance, 10 miles.

SPRINGSURE AND MT. PLAYFAIR.

Mail Route.

Springsure to Cardbeign School, 9 miles; Cardbeign, 6; Wealwandangie, 17; Yanda-burra, 59; Wharton Creek, 6; Cungelella, 20; Mt. Playfair, 31. Total, 148 miles.

SPRINGSURE AND CLERMONT.

Springsure (post office) and Glenlee (Wil-hams'), 50 miles; thence to Echo Hills (R. Reid), 14; Grell's Hotel, Concordia, 35; Avoca, 25; Beaufort, 25; Craven, 37; Banchory, 30; Red Rock Valley, 12; Irlam's Hotel, 20; Western Mine, 2; Copperfield, 8; Clermont, 4. Total, 262 miles.

Another Route.

Springsure (post office) to Marmadilla, 15 miles; thence to Fernlees, 7; Culin-la-ringo, 10; Glendarriwill, 13; Retreat, 23; Kielambete, 22; Peak Vale, 35; Llandillo, 12; Copperfield, 21; Clermont, 4. Total, 162 miles.
St. Helens is off the mail road, about 16 miles from Glendarriwill.

SPRINGSURE AND CASTLEVALE.

Mail Route.

Springsure to Rainworth, 12 miles; thence to Vandyke, 7; Telemon (Glenlee), 6; Nandowie Letter Box, 9; Mantuan Downs, 28; Castlevale, 30. Total, 92 miles.

Stations off this road:—Nardoo, 20 miles from Mantuan Downs; Cangelalla, 20 miles from Orange Hotel; Mount Playfair, 12 miles from Nive Sawmills.

SPRINGSURE AND ROLLESTON.

Mail Route.

Via Orion Hut (E.T.O.), 22 miles; Meteor Downs, 8; Rolleston, 25; Planet Downs, 20; Total, 75 miles.

SPRINGSURE AND SPRINGSURE.

Mail Route.

Via Arcturus Downs, 26 miles; Pengarra, 16; Glenora, 13; Minerv, 16; Coovah, 16; Craigmore, 3; Ealworth, 20; Springsure, 12. Total, 122 miles.

ST. GEORGE AND NEW ANGLEDPOOL.

St. George to Boombah, 6 miles; Doondi, 20; Dirranbandi, 30; Bonebroke, 12; Booligar, 24; Nee Nee, 9; Hebel, 12; Angledool, 12. Total, 125 miles.

Curriwillingham Station, 3 miles from Hebel. Curriwillingham is about 4 miles this side of the border. The nearest New South Wales post office is Goodooga, on the Bree River, about 20 miles distant from Curriwillingham, and 8 miles from Brenda. From Cowdli to Dareel, on the Surat and Yarrowa line, the distance is about 60 miles. Another route from St. George to Curriwillingham is as follows:—St. George to Doondi, 21 miles; thence to Whyenbah public house, 15; Boah, 1; Carrawilli, 15; Boondah (Balandool River), 30; Curriwillingham, 12. From Currawilli to Eyuranbah, the distance is 18 miles; thence to Bienherri, 4; Eyuranbah (New South Wales), 20; Noolawal, 2 $\frac{1}{2}$; Angledool, 1—the latter station being about 15 miles to the eastward of Curriwillingham. Toother West is about 25 miles from Whyenbah, on the west side of the Colgoa River; Toother East on the east side of the river. From Tooth to Murra Murra the distance is 13 miles; thence to

Mogangulla, —; **Minnunningdi**, 8; and from thence the road leads to **Berga**, **Berga**, on the 29th parallel. **Berga** **Berga** is about 25 miles S.W. of **Curriwillinghi**. **Walgett** Post Office (N.S.W.) is about 96 miles from **Curriwillinghi**, in a southern direction, at the junction of the **Naomi** and **Barwon** Rivers.

Curriwillinghi to **Angewood** (N.S.W.), 17 miles; thence to **Gumble** **Gubbin** (N.S.W.), 10; **Rose's** **Lanillie** (N.S.W.), 25; **Jerry's** **Bar Inn** (N.S.W.), 40; **Walgett** (N.S.W.), 4. Total, 96 miles.

Curriwillinghi to **Goodooga**, 26 miles; thence to **Brenda**, 8; where it meets the **Brewarrina** and **Bourke** mail.

ST. GEORGE AND BOLLON.

Via 40, and 65 Mile Bores.

Mail Route.—74 Miles.

ST. GEORGE AND COOROORAH.

Mail Route.

St. George to **Thuraggi**, 14 miles; **Thornby**, 30; **Hollymount**, 20; **Kooroon**, 17; **Teelba**, 15; **Boombine**, 25; **Coomrith**, 6; **N. Ingleton**, 12; **Cooroora**, 17. Total, 156 miles.

ST. GEORGE AND GOODOOGA. N.S.W. ;

St. George to **Whyenbah**, 35; **Narleen**, 12; **Ditrnanbandi**, 9; **Cubbe**, 24; **Woolerina**, 22; **Woolabrilla**, 2; **Kingebilla**, 7; **Brenda**, 20; **Goodooga** (N.S.W.), 10. Total, 141 miles.

ST. GEORGE AND MUNGINDI, N.S.W.

St. George to **Minimi**, 15 miles; thence to **Nindigully** 14, **Bullamon** 20, **Thallon** 2, **Mungindi** (Queensland) 15, **Mungindi** Post Office (N.S.W.) 14. Total, 85 miles.

ST. GEORGE AND MITCHELL.

Mail Route.

(See **Mitchell** and **St. George**.)

ST. LAWRENCE AND SARINA.

Mail Route.

St. Lawrence to **Clairview**, 16 miles; thence to **Carmilla**, 31. Total, 47 miles.

ST LAWRENCE AND CLERMONT.

Mail Route.

St. Lawrence to **Killarney**, 16; **Croydon** Station, 16; **Lotus** **Creek**, 10; **Batheaston**, 30; **Bombindy**, 22; **Leichhardt** **Downs**, 9; **Cotherstone**, 25; **Highland** **Plains**, 10; **Huntley**, 23; **Clermont**, 20. Total, 181 miles.

ST. LAWRENCE AND ETON.

St. Lawrence and **Waverley**, 4 miles; thence to **Collaroy**, via **Glenlee**, 38; **Cardowan**, 14; **Salt** **Bush**, 10; **Tierawoomba**, 35; **Wandoo**, 15; **Bohnbroke**, 12; **Hazelwood**, 24; **Hazeldean**, 3; **Eton**, 12. Total, 167 miles.

STANTHORPE AND PIKE'S CREEK.

Mail Route.

Stanthorpe to **Mallow**, 12 miles; **Pikedale**, 9; **Pike's** **Creek**, 4. Total, 25 miles.

STANTHORPE AND STANTHORPE

Mail Route.

Via 8 sections, 50 miles round.

STANTHORPE AND EUKEY.

Mail Route.—15 Miles.

STANTHORPE AND WILSON'S DOWNFALL, NEW SOUTH WALES.

Mail Route.

Stanthorpe to **Kyoomba** Post Office, 5 miles; thence to **Sugarloaf**, 3; **Wilson's** **Downfall**, N.S.W., 5. Total, 13 miles.

STEWART'S CREEK AND OOLBUN.

Mail Route.—9 Miles.

STIRLINGTON AND TATE TELE.

STATION.

Tate **Tin** **Mines**, 26 miles; **Tate** **Telegraph** **Office**, 10. Total, 36 miles.

STONEHENGE AND CONNEMARA.

Mail Route.

Stonehenge to **Warbreccan**, 35 miles; thence to **Onoto**, 40; **Onegoon**, 3; **Narada**, 3; **Connemara**, 40. Total, 85 miles.

STONEHENGE AND WINDORAH.

Mail Route.

(See **Longreach** and **Windsorah**.)

STRATHBOWEN AND MOUNT MCCONNELL.

Strathbown to **Sunbeam** **Silver** **Mine**, 48 miles; thence to **Ukalunda**, 25. **Mt. McConnell**, 15. Total, 88 miles.

STRATHPINE TO WONGUN.

Mail Route.

Strathpine to **South** **Pine**, 1 mile, thence to **Albany** **Creek**, 3; **Wongun**, 4. Total, 8 miles.

STRATHPINE AND SAMSON CREEK.

Strathpine to **Harrison's** **Pocket**, 7; **Samson** **Vale**, 4; **Samson** **Creek**, 4. Total, 15 miles.

STYX AND ST LAWRENCE.

Mail Route.—28 Miles.

SURAT AND EULOREL.

Mail Route.—25 Miles.

SURAT AND DEIGNANS.

Mail Route.

Surat to **Oaklyn**, 4 miles; **Brynog**, 4; **Elgin** **Park**, 14; **Silver** **Spring**, 8; **Noona**, 5; **Boxleigh**, 5. Total, 430 miles.

SURAT AND WARKON.

Mail Route.

Surat to **Cambridge** **Downs**, 7 miles; thence to **Rockton**, 3; **Old** **Norindoo**, 5; **Gambier** **Park**, 5; **Narridy** **House**, 1; **Betreat**, 6; **Warkon**, 13. Total, 40 miles.

SURAT AND RUSSELL PARK.

Mail Route.

Surat to **Bymont**, 2 miles; **Cambridge** **Downs**, 5; **Old** **Norindoo**, 3; **Gambier** **Park**, 5; **Sydenham**, 3; **Nellybri**, 6; **Russell** **Park**, 5. Total, 34 miles; returning direct, 17 miles.

TAKURA AND TAKURA

Mail Route — Miles

TALLEBUDGERA AND MURWILLUMBAH (N.S.W.).

Tallebudgera (receiving office), thence to **Tallebudgera** (post office), **Murwillumbah** (N.S.W.), 18 miles.

From **Murwillumbah** (N.S.W.) mails are conveyed once a week to **Casino** (N.S.W.), on the **Richmond** **River**.

TALWOOD AND FOXBOROUGH.

Mail Route.—40 Miles.

TALWOOD AND MUNGINDI.

Mail Route.

Talwood to **Boolarwill** 2 miles, thence to **Newinga** 7, **Willarie** 12, **Merritt** 10, **Mugan** 9, **Mungindi** 20. Total, 90 miles.

TAMBO AND BLACKALL.

Mail Route.

Tambo to **Glendale**, 11 miles; **Ennis** **killen**, 17; **Northampton** **Hotel**, 13; **Blackall**, 26. Total, 72 miles.

TAMBO AND COMPANION CREEK.

Tambo to Alpha Creek, 64 miles; thence to Companion Creek, 18. Total, 82 miles.

TAMBO AND NEW BAYNSBOURNE.

Via Nerada, and Minnie Downs.

Mail Route.—64 Miles.

TAMBOURINE AND TAMBOURINE

MOUNTAIN (Coleman's Box)

Mail Route—68 Miles.

TARA AND HIND'S FARM

Mail Route—15 Miles

TARA AND LAWSONS.

Mail Route—16 Miles.

TARA AND SOUTH GLEN.

Mail Route.

Tara to The Gums, 13 miles, thence to South Glen, 12. Total, 25 miles.

TAROOM AND BANANA.

Mail Route.

Taroom to Five Mile, 5 miles; thence to Palm Tree, 9; Gwambegwine, 18; Ghing-hindi, 18; Coorada, 20; Stonecroft, 8; Glenmoral, 30; Thornby, 12; Roundstone, 25; Moura, 12; Banana, 20. Total, 177 miles.

TAROOM AND REEDY CREEK.

Mail Route.

Taroom to Kinnoul, 12 miles; thence to Broadmere, 34; Glenhaughton, 22; Reedy Creek, 18. Total, 86 miles.

TAROOM AND CAMBOON.

Mail Route.

Taroom, via Mankinds, 8 miles; Bentley's, 8; Bigbys, 15; Springvale, 10; Dawson Vale, 8; Cracowa, 20; Gyranada (box), 14; New Stella, 6; Camboon Woolshed, 6; Camboon, 20. Total, 115 miles.

TAROOM AND SPRING CREEK

Mail Route—33 Miles.

TAROOM AND WATERTON SAWMILL

Mail Route—22 Miles

TARZALI AND MILLAA MILLAA.

Mail Route—12 Miles

TEWANTIN AND NOOSA HEAD.

Mail service, 6 Miles.

TEXAS AND YELARBON.

Mail Route

Texas to Beabo, 28 miles, Yelarbon, 22. Total, 50 miles

TEXAS AND GLENLYN.

Texas to Bonshaw 20, Lagoon Flat 5, Emu Park 10 Total, 38 miles

THAGOONA AND MOUNT WARREN.

Mail Route—2 Miles.

THALLON AND ST. GEORGE.

Mail Route.

Thallon to Nindigally 22 miles; thence to Minimi, 16, St George, 14. Total, 52 miles

THALLON AND MUNGINDI

Mail Route

Thallon to Darcil, 18 miles; thence to Mungindi, 15 miles Total, 33 miles.

THANE AND THANE'S CREEK.

Mail Route—5 Miles.

THARGOMINDAH AND BULLOO

DOWN.

Mail Route.

Thargomindah to Girdlers', 20 miles; thence to Diltopper, 20; Orient, 20; Bulloo, 40; returning via Kooliatta, 20; Girdlers', 37; Thargomindah, 20. Total, 100 miles out; 77 miles in.

THARGOMINDAH AND HUNGERFORD.

Thargomindah to Urumbin (McIntyre's Gap), 25 miles; thence to Curraunya, 25; Boorara, 18; Currawinya, 14; Hungerford, 19. Total, 98 miles.

THARGOMINDAH AND NOCUNDRA.

Mail Route.

Thargomindah to Pinenderry, 33 miles; Nocatunga, 60; Nocundra, 12. Total, 105 miles.

THARGOMINDAH AND CHARLEVILLE.

(See Charleville and Thargomindah.)

THARGOMINDAH AND KYABRA.

Thargomindah to Norley, 17 miles; thence to Tobermory, 40; Mount Margaret, 40; Eromanga, 18; Kyabra, 21. Total, 136 miles.

THARGOMINDAH AND YALPUNGA.

Thargomindah to Bulloo Downs, 75 miles; Tickalara, 60; Woodburn, 5; Yalpunga, 25. Total, 165.

THE CLIFFS AND MOUNT HOWITT.

Mail Route

The Cliffs to Thewrin, 10 miles; Springfield 19; Tenham, 10; Keerongooloo, 25; Poolpirrie, 28; Marama, 28; Mount Howitt, 30. Total, 138 miles.

THE LEAP (near Mackay) AND THE LEAP.

Mail Route.

Via Hampden, Mount Juice Coffee Plantation and Bosses. 22 miles.

THE LEAP (near Mackay) AND

ST. HELEN'S.

The Leap to Hampden, 6 miles; thence to Jolimount, 3; Royston, 3; St. Helen's Station, 15; St. Helen's (receiving office), 2. Total, 29 miles.

THE ROCKS AND THYLUNGRA.

Mail Route—52 Miles

THORNBOROUGH AND KINGSBOROUGH.

Mail Route—3 Miles.

THURSDAY ISLAND AND CAPE YORK

(E.T.O.)

Mail Route.—16 Miles.

THYLUNGRA AND WOMBANDERY.

Thylungra (receiving office) to Springfield (Scanlan), 45 miles; thence to Tenham, 6; Wallenderry, 30; Keroongooloo, 35; Wombandery, 25. Total, 141 miles.

Wombandery to Euleberry, 30 miles.

TIARO AND BAUPAL.

Mail Route.

Tiaro to Baupal, 8 miles.

TIARO AND TIARO.

Mail Route.

Tiaro to Glengaroom, 6 miles; thence to Goorah, 9; Greenwood (Kunat's), 9; Munna, 6. Returning on east side of river to Tiaro 11 miles. Round service, 41 miles.

TINANA AND TEDDINGTON.

Mail Route.

Via River Road, 17 miles, returning via direct road, 10 miles.

TINANA AND TINANA.

Mail Route.

Via Teddington Road and Melrose Gro 15 Miles round.

TINGOORA AND TINGOORA.

Mail Route.

Via Selections, 20 miles round.

TIRROAN AND ROBINSONS.

Via Selections.

22 Miles round.

TOOBEAH AND TOOBEAH.

Mail Route.

Via War War, 4; Minnell, 8; Kyawanna, 10; Kioma, 6; Dunrobin, 3; Molinda, 2; Boxyards, 3; Glengower, 10; Mowville, 5; Toobeah, 10. Total, 61 miles round.

TOOGOO LAH AND MT. BEPPO.

Mail Route.

Toogoolawah to Cressbrook, 3 miles; thence to Caboonbah, 14; Mt. Beppo, 5. Total, 22 miles.

TOOLOOMBAH CROSSING AND**YATTON.**

Mail Route.

Toooloombah Crossing to Tooloombah, 3 miles; thence to Clive, 16 miles; Yatton Station, 18. Total, 37 miles.

TOOLUMBILLA AND WARRONG.

Mail Route.

Toolumbilla to Munaweena, 11; Silverleaf, 7; Crystalbrook, 22; The Fork, 18; Warrong, 12. Total, 70 miles.

TOOWOOMBA AND CHARLEVILLE.

Railway.

TOOWOOMBA AND CROWS NEST.

Railway.

TOOWOOMBA AND DRAYTON.

Mail Route—6 Miles.

TOOWOOMBA AND GLENVALE.

Mail Route.

Toowoomba to Wilosnton, 3 miles; thence to Glenvale, 2. Total, 5 miles.

TOOWOOMBA AND HARLAXTON**SOUTH.**

Via Harlaxton, Highfields, and Selections. Total distance, 11 miles.

TOOWOOMBA AND MIDDLE RIDGE.

Mail Route—3 Miles

TOOWOOMBA AND WALLANGARRA.

Railway.

TORRENS CREEK AND ABERFOYLE.

Mail Route

Torren's Creek to Oakley, 20 miles; Cranford, 27; Keengea, 6; Shirley, 7; Uanda, 11; Three, 16; New Aberfoyle, 11; returning to Atherfield, 18; Ulva, 6; Tumut Vale, 5; Tarelin, 3; Oakly Station, 25; Torren's Creek, 20. Total, 98 miles out, 77 miles in

TWIN HILLS AND MORAY DOWNS.

26 miles.

TOWNSVILLE AND RAVENSWOOD.

Townsville to Haughton River (dry road), 47 miles; thence to Ravenswood, 28. Total, 75 miles.

TOWNSVILLE AND AITKENVILLE.

Mail Route.

Townsville to Ross River, 4 miles; thence to Aitkenville, 4. Total, 8 miles.

TOWNSVILLE AND HUGHENDEN.

Railway.

TOWNSVILLE AND MAGNETIC ISLAND

Mail Route.—12 Miles.

TREKELANO JUNCTION AND**TREKELANO.**

Mail Route.

TREVATHAN AND PHOENICIAN MINE.

Mail Route.

Trevethan to Dowlings, 5 miles; Mt. Anna, 5; Phoenician Mine, 3. Total, 13 miles.

TUNGAMUL AND SANDHILLS.

Mail Route.—Distance, 10 Miles.

TURALLIN AND JUNCTION STATION.

Mail Route.

Turallin to Pinewood, 8 miles; Western Creek, 5 miles; thence to Dunmore, 20; Junction Station, 23. Total, 58 miles.

TWIN HILLS AND BYERWIN.

Twin Hill to Avon Downs, 33; Glenavon, 30; Gleneva, 12; Eaglefield, 24; Mt. Lookout, 12; Cerito, 12; Byerwin, 15. Total, 133 miles.

UKALUNDA AND MOUNT DOUGLAS.

Mail Route.

Ukalunda to New Hidden Valley, 6 miles; Yacamunda, 40; Mount Douglas, 20; returning Yacamunda, 20; Conway, 40; Hidden Valley, 6; Ukalunda, 6.

ULIRRAH AND GUNALDA.

Mail Route—Via Selections.

UPPER COOMERA AND TAMBOURINE MOUNTAIN.

(See Coomera, Upper.)

URANDANGIE AND CAMOOWEAL.

Urandangie to Headingly, 20 miles; thence to Maxvale (Gidya Creek), 65; Barclay Downs, 25; Flora Downs, 6; Yelvertoft Telegraph Station, 19; Yelvertoft Cattle Station, 3; Camooweal, 47. Total, 185 miles.

URANDANGIE AND CAMOOWEAL.

Urandangie to Headingly, 25 miles; thence to Lake Nash, 40; Austral Downs, 35; Camooweal, 67. Total, 167 miles.

WALLOON AND GLAMORGANVALE.

Mail Route.

Walloon to Walloon State School, 5 miles; thence to Townshend, via Maighslea, 2; Smith Mills, 1; Lark Hill, 1, Glamorgan Vale, 3. Total, 13 miles

WALLUMBILLA AND UPFOLDS.

Mail Route, via Upfolds, 58 miles round.

WALLUMBILLA AND BLYTHEDALE.

Mail Route—12 Miles.

WARRA AND BARTELS.

Mail Route.

Via Kogan, Hicks. 36 miles.

WARRA AND HAWKWOOD.

Warra to Jinghi Jinghi, 20 miles; thence to Byrne's Station, 15; Durah Telegraph Station, 20; Cadarga, 15; Hawkwood, 30. Total, 100 miles.

WARRA AND PERTH.

Mail Route.

Via Kogan, 28 miles.

WARRA AND WARRA.

Mail Route

Via Selections; 50 miles round.

WARWICK AND MARYVALE.

Mail Route.—Railway

WARWICK AND ELBOW VALLEY.

Mail Route.

Via Lord John Swamp, 9 miles; Elbow Valley, 9; Cullendore, 6; returning direct 22 miles out, 22 miles in.

WARWICK AND UPPER FREESTONE CREEK.

Via Sladeville, Blinkbonnie, and Lower Freestone Creek, 15 miles.

WARWICK AND KILLARNEY.

Railway—Mail Route.

WARWICK AND LOCH LOMOND.**Mail Route.**

Warwick to Junabee, 7 miles; thence to Walloon Bridge, 3; Loch Lomond, 5. Total, 15 miles.

WARWICK AND MT. MARSHALL.**Mail Route.**

Mail Route via Henley's, Brown's, East, well's, Muntzville, Skerman's, Rocky Crossing-Glengallan and The Avenue; returning via Glengallan, Mount Marshall, and Main Glengallan Road, Sladevale, to Warwick; 14 miles out, 11 miles in.

WARWICK AND WARWICK.**Mail Route.**

Warwick to Mountside, 11 miles; thence to Granite Hill, 4; Rookwood, 3; Warwick, 9. Total, 30 miles.

WELLCAMP AND CAMERON'S GATE.**Mail Route.—7 miles.****WESTWOOD AND CAMBOON.****Mail Route.**

Westwood to Dundee, 24 miles; Bannes, 19; Banana, 31; Kianga, 15; Walloon, 18; Wolton, 5; Camboon, 14. Total, 126 miles.

WESTBROOK AND ATHOL.**Mail Route.**

Westbrook to Bunker's Hill, 3 miles; thence to Athol, 6. Total, 9 miles.

WEST BURLEIGH AND CURRUMBIN.**Mail Route.**

West Burleigh to Tallebudgera, 3 miles; thence to Currumbin, 4 miles. Total, 7 miles.

WEST BURLEIGH AND J. SHIEL'S SELECTION.**Mail Route.—10 Miles.****WETHERON AND BLAIRMORE.****Mail Route.**

Via Ban Ban Springs, 20 miles.

WILTON AND STARCKIE DIGGINGS.**Mail Route.**

Wilton to Bald Hills, 15 miles; McIvor, 20; Senator, 3; Starckie, 30. Total, 68 miles.

WINDORAH AND LONGREACH.**(See Longreach.)****WINDORAH AND BIRDSVILLE.****Mail Route.**

Windorah to Canterbury, via Whitula, 60 miles; thence to Morney, 30; Currawilla, 18; Mooraberrie, 30; Toorajumpa, 20; Beetoota, 20; Thundapunt, 40; Naratata, 40; Birdsville, 30. Total, 288 miles.

WINDORAH TO MONKIRA.

Via above places to Mooraberrie, 138 miles; thence to Monkira, 45. Total, 163 miles.

WINTON AND MAYNE HOTEL.

Winton to The Grove, 40 miles; The Barracks, 30; Cork, 40; Brighton Downs, 40; Mayne Hotel, 20. Total, 170 miles.

WINTON AND BOULIA.**Mail Route (Coach).**

Winton to Elderslie 40 miles; thence to Middleton 76; Macunda, 22; Lucknow, 36; Hamilton Hotel, 29; Boulia, 52. Total, 249 miles.

Warenda, 12 miles from Hamilton Hotel.

WINTON AND CORK AND BOULIA.

Winton to Collingwood, 35 miles; thence to Elderslie, 6; Cork, 65; Warenda, 95; Boulia, 30. Total, 231 miles.

WINTON AND FERMOY.**Mail Route.**

Mail Route via Bladensbury, 12 miles; Warnambool, 27; Happy Valley, 23; Fermoy; 37; Total, 99 miles.

WINTON AND KYNUNA.**Mail Route.**

Cockatoo Dam, 25; Ayrshire Downs, 15; Whitewood Mail Stage, 36; Kynuna, 30; Total, 106 miles.

WINTON AND EVESHAM HOTEL.

Winton to Bladensbury, 9 miles; Warnambool, 31 miles; thence to Happy Valley, 22; Opalton, 25; Fermoy, 22. Total, 109 miles.

WONDAI AND BOONDooma.**Mail Route.**

Wondai to Wights, 20 miles; thence to Preston, 10; Jingeri, 10; Tancred's, 22; Boondooma, 8. Total, 70 miles.

WONDAI AND STALWORTH.**Mail Route.**

Mail Route via Leafdale and Home Creek Selections, Stalworth, 37 miles; thence to Kinleymore, 29; Wondai, 31 miles. Total, 97 miles round.

WONDAI AND WIGTON.**Mail Route.**

Wondai to Marshlands, 13 miles; thence to Sandy House, 4; Kilrush, 12; Warroon, 3; Waringa, 8; Wigton, 4. Total, 45 miles.

WOODFORD AND GORDONS.**Mail Route.—6 Miles.****WOODFORD AND KALANGARA.****Mail Route.—7 Miles.****WOODFORD AND HOLLIDAYS.****Mail Route.**

Mail Route via North Woodford, Kirby's, and Belthorpe, 16 miles.

WOODHILL AND UNDULLA.**Mail Route.**

Woodhill to Brooklands, 3 miles; Undulla 2; Kennedy's, 2; Kilmoylar, 3; Woodhill, 5. Total, 15 miles.

WOOLLOOWIN AND ASPLEY.**Mail Route.—6 Miles.****WOOLOOGA AND CHURCHILLS.****Mail Route.—6 Miles.****WOOLOOGA AND WIDGEE.****Mail Route.—16 Miles.****WOOLLOONGABBA, DUNELLAN, AND MOUNT GRAVATT.****Mail Route.—5 Miles.****WOOMBYE AND DIDDILLIBAH.****Mail Route.—Distance, 5 miles.****WUTUL AND DOYLES.****Mail Route.—14 Miles.****WYANDRA AND EULO.****Mail Route.**

Wyandra to Niemenmulla, 20 miles; thence to Mt Alfred, 30; Euloo, 20; Humeburn, 7; Tilbooroo, 40; Farnham Plains, 13; Eulo, 11. Total, 140 miles out; omitting Eulo on return, 131 miles in.

WYANDRA AND WOODLANDS.**Mail Route.**

Via Alpha, 7 miles; Yarramanber, 11; Woodlands, 15, returning via Elverston 15; Elmina, 5; Moora, 18; Clifton, 6; Lolworth, 11; Cobbram, 15; Charlottevale Gate, 20; Yarmouth, 15; Belmore, 7; and Woodlands, 7. Total, 177 miles round.

YALLEROI AND CHAMPION STATION
Mail Route.

Yalleroi to Anthony's, 7 miles; thence to Sydenham, 7; Neverfail, 11; Unavale, 10; Maryvale, 5; Purtoira, 13; Thrungh, 18; Ernc, 5; Allendale, 5; East Lynn, 8; Champion, 6; Yalleroi, 20. Total, 110 miles round.

YANDARAN AND LANGDONS

Mail Route.—33 miles.

Via Knights', Taylor's, Etc.

YANDARAN, MIARA, AND YANDARAN.

Mail Route.—24 Miles Round.

YANDINA, BLI BLI AND

MAROOCHYDORE.

Mail Route, by Boat.—18 Miles.

YANGAN AND SWANFELS.

Mail Route.—9 miles.

YARAKA AND RETREAT.

Mail Route—74 Miles.

YARRAMAN CREEK AND NANANGO.

Mail Route—15 Miles.

YARRANLEA AND A. SCOTT'S.

Mail Route.

Via Yarranlea Cheese Factory, 8 miles.

YELARBON AND KURRUMBUL.

Via Horrocks, Vigar's, Robb's, Cameron's, Terry's, 28 miles.

YATALA, WOONGOOLBA AND NORWELL.

Mail Route.

Yatala to Woongoolba, 9 miles, thence to Norwell, 8 miles; Yatala, 4 miles. Total 21 miles.

YEPPON AND WARATAH.

Mail Route.

Yeppon to Adelaide Park, 6 miles; Mungundarra, 4; Waltondale, 4; Maryvale, 3; Peninsula, 28; Raspberry Creek, 22; Coonyan, 32; Waratah, 7. Total, 108 miles.

YEPPON AND WOODBURY.

Mail Route.—Via Farnborough.

Distance, 8 Miles.

YEULBA AND CLIFFORD.

Mail Route.

Yeulba to Bendemere, 8 miles; thence Rayburn, 3; Callaghan's Box, 6; Clifford, 22; Plainview, 24; Dangarfield, 7; Hatchman, 3; Spion Kop, 4; Scott, 3; Bundi, 30; Yeulba, 40. Total, 150 miles round.

YEULBA AND MORABY.

Mail Route.

Yeulba to Moongool, Millar's, Rostock, Rockdale, Barossa, Warkon, Moraby, Callitris, Welsbourne, Marra Marra, Moongool; 108 miles round.

YEULBA AND ST. GEORGE.

Mail Route.

Yeulba to Duff's, 19 miles; Tinawon, 4; Bainhill, 7; Surat, 17; Merino Downs, 11; Rosehill, 3; Donga, 16; Warro, 11; Bindle, 2; Bigora, 22; St. George, 11. Total, 120 miles.

Another Route.

Yeulba to Tinowon (O'Brien's), 24 miles; thence to Springrove (Devine's), 20; Surat, 6; Plevna Downs, 8; Weribone, 10; Warroo, 25; Healey's, 26; St. George, 10. Total, 129 miles.

YEULBA AND ST. GEORGE.

Mail Route.

Yeulba to Tinawan, 24 miles; Beranga, 16; Surat, 6; Warroo, 46; Bindle, 2; St. George, 33. Total, 127 miles.

YIMBUN AND FRANCIS BROS.

Mail Route—9 Miles

SHIPPING.

CAUTION WHEN ENTERING QUEENSLAND PORTS.

In connection with periodical exercises or manœuvres, or in the event of relations becoming strained between Great Britain and any Naval Power, an Examination Service may come into force at the ports or localities mentioned at the end of this notice.

Masters are warned that before attempting to enter any of these ports they must, in their own interests, strictly obey all instructions given to them by the vessels which will be charged with the duty of examining ships desiring to enter the ports, and allotting positions in which the ships shall anchor. In case of fog, they should on no account attempt to enter before receiving permission from the Examination Officer.

The institution of an Examination Service at any port will never be publicly advertised, but at all times where the relations of Great Britain with foreign powers are known to be in a state of tension, especial care should be taken in approaching the ports, by day or by night, to keep a sharp look-out for the Examination Steamer, and to be ready to "Bring to" at once when hailed by her or warned by the firing of a gun.

If the entrance to a port is closed, three red vertical lights by night, or three red balls by day, will be exhibited in some conspicuous position, in or near to its approach, and as far as possible notice of this fact will be given by look-out vessels in the offing.

If the Examination Service is in force the Examination Steamer will be distinguished at night—

(a) When the port is closed, by three red vertical lights.

(b) When the port is open, by three white vertical lights.

The pilots attached to the ports will be acquainted with the regulations to be followed. The Astronomical positions are only approximate unless seconds are given. The bearings are given both True and Magnetic.

EXAMINATION ANCHORAGES SELECTED.

THURSDAY ISLAND.

Position.—Black rock, lat. $10^{\circ} 34\frac{1}{2}'$ S., long. $142^{\circ} 10\frac{1}{2}'$ E.

Limits.—The anchorage is in Normanby Sound, and is limited as follows:—

- (a) On the east, by a line drawn 0° (*N. 5^{\circ} W. Mag.*) from Black rock, for a distance of 950 yards
- (b) On the north, by a line drawn 270° (*S. 85^{\circ} W. Mag.*) from the northern extremity of limit (a), for a distance of 2,000 yards.
- (c) On the west, by a line drawn 180° (*S. 5^{\circ} E. Mag.*) from the western extremity of limit (b), to the coast of Friday Island.

Variation.— 5° E.

Charts affected.—No. 3419, Goode Island Anchorage; No. 691, Normanby Sound and Prince of Wales Channel; No. 437, Albany Pass to Booby Island.

Publications.—Australia Directory, Vol. II., 1907, page 487; Admiralty Notice to Mariners, No. 329 of 1912.

BRISBANE ROAD.

Position.—Old Pile Lighthouse, lat. $27^{\circ} 19\frac{1}{2}'$ S., long. $153^{\circ} 10\frac{1}{2}'$ E.

Limits.—(a) On the south, by a line drawn from a point situated 2,270 yards (12 7-16 cables) 35° (*N. 26^{\circ} E.*) from the old Pile Lighthouse, in a 99° (*East Mag.*) direction, for a distance of 2,000 yards.

NOTE.—Beacons B and C (northward of Mud Island) in line mark this limit.

(b) On the east, by a line drawn 90° (*North Mag.*) from the eastern extremity of limit (a), for a distance of 2,000 yards.

(c) On the north, by a line drawn 270° (*West Mag.*) from the northern extremity of limit (b), for a distance of 2,000 yards.

(d) On the west, by a line drawn 180° (*South Mag.*) from the western extremity of limit (c) the western extremity of limit (a).

Variation.— 9° E.

Charts affected.—No. 1674, Brisbane River; No. 1670b, Moreton Bay, Southern Portion.

Publications.—Australia Directory, Vol. II., 1907, page 136; Admiralty Notice to Mariners, No. 328 of 1912.

TIDE SIGNALS.

The following code of tide signals is in use at all the Queensland ports with the exception of Brisbane, Townsville, and Bowen, for which special signals are in force. (*vide* "Ports of Brisbane and Townsville.")

Signals are made at the yard-arms.

Flood tide is denoted by a Red Flag in the day time at the mast-head, and a Red light at night.

DEPTH OF WATER.	NIGHT SIGNAL.	DAY SIGNAL.
ft. in.		
5 0	White light	Cylinder
5 6	2 white lights (vertical)	2 cylinders (vertical)
6 0	White over green	Cylinder over cone
6 6	Green over white	Cone over cylinder
7 6	White and green (horizontal)	Cylinder and cone (horizontal)
7 6	2 white lights	2 cylinders (horizontal)
8 0	2 white (vertical) and 1 green	2 cylinders (vertical), and cone
8 6	2 green (vertical) and 1 white	2 cones (vertical), and cylinder
9 0	White over green, and 1 white	Cylinder over cone, and cylinder
9 6	Green over white, and 1 green	Cone over cylinder, and cone
10 0	Green light	Cone
10 6	2 green lights (vertical)	2 cones (vertical)
11 0	Green over red	Cone over ball
11 6	Red over green	Ball over cone
12 0	Red and green (horizontal)	Ball and cone (horizontal)
12 6	2 green lights	2 cones (horizontal)
13 0	Green, and white over green	Cone, and cylinder over cone
13 6	Green, and red over green	Cone, and ball over cone
14 0	Red, and green over red	Ball, and cone over ball
14 6	White, and red over white	Cylinder, and ball over cylinder
15 0	Red light	Ball
15 6	2 red lights (vertical)	2 balls (vertical)
16 0	Red over white	Ball over cylinder
16 6	White over red	Cylinder over ball
17 0	White and red (horizontal)	Cylinder and ball (horizontal)
17 6	2 red lights	2 balls (horizontal)
18 0	Red and white over white	Ball and cylinder over cylinder
18 6	White, and red over red	Cylinder and ball over ball
19 0	White, and white over red	Cylinder, and cylinder over ball
19 6	Red, and red over white	Ball, and ball over cylinder
20 0	White, white and red (vertical)	Cylinder, cylinder and ball (vertical)
20 6	Red, white and white	Ball, cylinder and cylinder (vertical)
21 0	Red, red and white	Ball, ball and cylinder (vertical)
21 6	White, red and red	Cylinder, ball and ball (vertical)
22 0	Red, white and red	Ball, cylinder and ball (vertical)
22 6	White, red and white	Cylinder, ball and cylinder (vertical)
23 0	Red, green and white	Ball, cone and cylinder (vertical)
23 6	Red, green and green	Ball, cone and cone (vertical)

GIBBS, BRIGHT & CO.

MERCHANTS,

Shipping, Commission and Insurance
Agents,

107-109 Eagle Street, BRISBANE

AND AT

MELBOURNE, SYDNEY, ADELAIDE, NEWCASTLE,
PORT PHILADELPHIA AND FREMANTLE.

ANTONY GIBBS & SONS, LONDON.

GIBBS & CO., VALPARAISO, IQUIQUE, ANTOFAGASTA,
SANTIAGO, TALCAHUANO, &c.

ANTONY GIBBS & CO., NEW YORK.

AGENTS FOR

Norwich Union Fire Insurance Society
Limited

Norwich & London Accident Insurance
Association.

Boston Insurance Co.

Union Insurance Society of Canton, Ltd.

Australian Pastoral Co., Limited

Edwards & Co.'s Arsenic
Java, Indian and Ceylon Teas
Vulcan Safety Matches
Mildura Dried Fruits
Ibbotson Bros. and Co., Ltd.,
Steel Goods
C. and J. Zair, Whips
Joseph Fenton & Sons, Cutlery
Richard Cooper and Co., Locks
T. and R. Boote, Ltd., Tiles
Wm. Beardmore & Co., Ltd.,
Glasgow

Eastern and Japanese Goods
Manila Cigars
Cleaver's Soaps
Kapok and Fibre, Rattans
O-Cedar Mops and Polish
Hazelhurst's Soaps
Walton, Gooddy & Cripps, Ltd.,
Carrara Marble
O. Murray & Co., Ltd., Gelatines
and Glue

CUNARD LINE—Australasian Service

Commonwealth and Dominion Line Ltd.
Steamships to London and Liverpool
and from New York

The Eastern and Australian Steamship
Co., Ltd., Manila, China and Japan

Storrie, Smithson and Co., Ltd.
Oils, Paints and Varnishes

C. H. Britton & Sons, Calico,
Etc.

"Z" Electric Lamps

Pioneer Tin Mining Co.'s Ingot
Tin

Air-o-lite Lamps and Lanterns

Victorian Whiting

PARKINSON and W. & B. COWAN, LTD.—Gas Meters.

(Factory : DUNCAN STREET, VALLEY, BRISBANE.)

THE PARKINSON GAS STOVE CO., Ltd.—Gas Stoves,
&c., and Geysers.

SULPHIDE CORPORATION Ltd., Fertilisers and Pig Lead.

IMPORTERS OF NITRATE OF SODA—Invaluable to Sugar Cane Growers.

Indents Executed on the Most Favourable Terms from all parts
of the World.

This is a blank page



SIGNALS.

Weather, Wind, Sea, and General.

N.B.—Strangers making for the port of Moreton Bay would do well to pay attention to any signals made from the lighthouse for their guidance.

Vessels entering or passing the port can communicate by signalling with the International Code by day and the Morse Code by night to the Lighthouse at Cape Moreton, messages being forwarded thence by telephone and telegraph to any ports of the Commonwealth. Fees for which will be collected from the Company's agents.

For the information of outward bound vessels the direction of the wind and the state of the sea at Cape Moreton is shown from the flag-staff at Cowan Cowan.

At the masthead, the direction of wind will be shown by the compass signals, Part 1, of the Commercial Code.

At the north yardarm, the state of the sea by the following flags:—

W—0. Smooth, with slight undulation.

Q—1. Short sea or slight swell.

S—2. Moderate sea or swell.

J—3. Considerable sea or swell.

L—4. Heavy sea or swell.

V—5. Very heavy sea or swell.

N—6. Very heavy sea and very heavy swell.

With the exception of W. and N., which are very seldom required, the number of divisions in the flags will point out the number indicating the state of the sea.

These signals will be hoisted as soon after sunrise as possible, and kept flying for an hour, and they will also be exhibited at such other times as they may be required.

When necessary, the force of the wind will be signalled by the Commercial Code (either at the same time or immediately afterwards) from the south yardarm, the force being indicated by the usual numbers, 1 to 12.

To enable vessels coming from town, or from the Brisbane Roads, to ascertain at night the state of the sea on the coast before going outside, one red light will be hoisted at the flag-staff at Cowan Cowan when the force of the sea reaches 3. When it is above that number, and dangerous, a red light will be hoisted on each yardarm of the flag-staff.

There is a signal and telephone station on the southern extremity of Moreton Island, from which communications can be forwarded to any part of the States.

N.B.—Masters of vessels about to leave Brisbane can also ascertain the state of the wind and sea at Cape Moreton by referring to the weather table at the Port Office, observations being transmitted at 9 a.m. and 3 p.m. daily, from Cape Moreton, by telephone.

Explanation of Flags and Signals in use at the Brisbane Signal Station.

0 Returned to Port	24 Melbourne	52 Normanton	79 Lombok
1 London	25 Geelong	53 Burketown	80 Singapore
2 Portsmouth	26 Warrnambool	54 Any other port Q'land	81 East Ind. Archipelago
3 Plymouth	27 Any other Port in Victoria	55 Port Darwin	82 Manila
4 Bristol	28 Sydney	56 Port Essington	83 Hong Kong
5 Liverpool	29 Newcastle	57 Hobart	84 Foochow
6 Barrow-in-Furness	30 Twofold Bay	58 Launceston	85 Amoy
7 Any other Port in England	31 Port Stephens	59 Circular Head	86 Shanghai
8 Glasgow	32 Manning River	60 Any other Port in Tasmania	87 Any other Port in China
9 Any other Port in Scotland	33 Macleay River	61 Wellington	88 Japan
10 Dublin	34 Port Macquarie	62 Auckland	89 Calcutta
11 Cork	35 Clarence River	63 Port Chalmers	90 Madras
12 Any other Port in Ireland	36 Richmond River	64 Port Nicholson	91 Ceylon
13 Hamburg	37 Tweed River	65 Any other Port in New Zealand	92 Bombay
14 Bremen	38 Maryborough	66 Society Islands	93 Mauritius
15 Antwerp	39 Bundaberg	67 Friendly Islands	94 Cape Colony
16 Any other Continental Port	40 Gladstone	68 Navigators' Islands	95 Natal
17 Swan River	41 Rockhampton	69 New Hebrides	96 British Columbia
18 Western Australia	42 Keppel Bay	70 Fiji Islands	97 San Francisco
19 Port Adelaide	43 Mackay	71 Sandwich Islands	98 E. Coast, S. America
20 Port Victor	44 Bowen	72 New Caledonia	99 W. Coast, S. America
21 Wallaroo	45 Townsville	73 South Sea Islands	00 West Indies
22 Any other Port in South Australia	46 Cardwell	74 Whaling Voyage	01 New York
23 Portland Bay	47 Cairns	75 Timor	02 Boston
	48 Port Douglas	76 Batavia	03 Any other Port in the United States
	49 Cooktown	77 Sourabaya	04 New Brunswick
	50 Thursday Island	78 Samarang	05 Canada
	51 New Guinea		

The above numbers representing the various ports sailed from are required under the 112th section of the "Navigation Act" to be shown on arrival within one league of the Port by vessels claiming exemption from the payment of pilotage at Moreton Bay.

NOTE.—The number of the pennants may be easily recognised from their being composed of as many stripes or stars as they are intended to represent. When any number higher than 9 is to be represented, one pennant is hoisted one over the other; 2 over 8, represents 28, the number for Sydney. The Substitute Pennant is used when two of the same figure requires to be represented. For example, No. 5 over the Substitute, represents 55, the number for Darwin.

1. The number flag 0 will be hoisted below the descriptive flag when a vessel returns to port.

2. When a sail is in sight from Cape Moreton, a blue and white flag will be hoisted at the south yardarm, if visible to the south; at the north yardarm, if visible to the north. When the rig of the vessel can be made out, the Descriptive Flag will be hoisted instead of the previous Flag.

3. When off Cape Moreton and entering the port, the signal will be made from the mast-head, and the number below the Descriptive Flag will show the port sailed from.

4. When a vessel arrives at Cape Moreton and anchors there, No. 1 Pennant will be used *under* Descriptive Flag.

5. When arriving and anchoring at Bulwer, No. 1 Pennant will be used *over* Descriptive Flag.

6. When vessels are entering by the South Passage the 2nd Distinguishing Pennant will be hoisted below the Descriptive Flag.

7. When vessels have crossed the bar and are coming up the river, a square White Flag will be hoisted below the Descriptive Flag.

8. When two or more vessels of the same description arrive together from the same port, the Numeral Pennant will be hoisted above the Descriptive Flag.

9. When vessels anchor off the Pile Lighthouse the 3rd Distinguishing Pennant will be hoisted below the Descriptive Flag.

10. The Union Jack will appear below the Descriptive Flag on the arrival of a ship of war.

11. A vessel with the Governor on board will be denoted by the Union Jack being hoisted above the Descriptive Flag.

12. For vessels with immigrants on board their ensign will appear above the usual signal.

13. A Ball at the yardarm, with Descriptive Flag under, will denote the vessel to have passed the port—if on the south yardarm, vessel bound south; if on the north yardarm, bound north.

14. The Numeral Pennant will be hoisted at the yardarm, above the Distinguishing Flag, when two or more vessels are in sight N. or S. of Cape Moreton, or when two or more vessels are in the river, belonging to the same company, or names unknown.

NOTE.—When only one vessel arrives, the signal will be kept flying one hour; when more one thirty minutes will be allowed for each signal.

Night Signals.

Night Signals will be exhibited from the Flag-staff up till 10 p.m., as follows:—

- 1 Steamer from North, at Cape Moreton, Red.
- 2 Steamer from South, at Cape Moreton, Green.
- 3 Steamer from North, at Pile Light, Red over Green.
- 4 Steamer from South, at Pile Light, Green over Red.
- 5 Steamer from North, in River, Red over White.
- 6 Steamer from South, in River, Green over White.
- 7 Man of War, at Cape Moreton, Two Red Vertical.
- 8 Man of War, at Pile Light, Two Green Vertical.
- 9 Man of War, in River, Two White Vertical.
- 10 For two or more steamers, a White Light will be hoisted above the ordinary signals.
- 11 When two or more vessels are signalled in the River and one or more arrive at Cape Moreton or at the Pile Light from the same direction, will be signalled on separate halyards between the lights already exhibited and the mast.

NOTE.—The signal denoting that steamers are in the River will be kept up until they arrive at the wharf.

Table of Distances.

(EXPRESSED IN SEA MILES.)

BRISBANE RIVER.

Victoria Bridge.	Port Office Wharf.	Kangaroo Point.	Norman Creek.	Norris Point.	Hawthorne Ferry.	Bulimba Ferry.	Breakfast Creek.	Candle Works.	Lower End Measured Mile.	Queensport Meat Works.	Pinkenba Rly. Wharf.	Lower End Lytton Wharf.	Luggage Point.	West Beacon.	New Pile Light.
0.0	1.45	1.95	3.35	3.92	4.47	5.07	5.72	6.49	7.64	8.48	9.96	11.80	14.05	15.19	18.94
	0.0	0.50	1.90	2.47	3.02	3.62	4.27	5.04	6.29	7.03	8.51	10.35	12.60	13.74	17.54
		0.0	1.40	1.97	2.52	3.12	3.77	4.54	5.79	6.53	7.01	9.85	12.10	13.24	17.04
			0.0	0.57	1.12	1.72	2.37	3.14	4.39	5.13	6.61	8.45	10.70	11.84	15.64
				0.0	0.55	1.15	1.80	2.57	3.82	4.56	5.04	7.88	10.13	11.27	15.07
					0.0	0.60	1.25	2.02	3.27	4.01	5.49	7.33	9.58	10.72	14.52
						0.0	0.65	1.67	2.67	3.41	4.89	6.72	8.97	10.11	13.91
							0.0	0.77	2.02	2.76	4.24	6.08	8.33	9.47	13.27
								0.0	1.25	1.99	3.47	5.31	7.56	8.70	12.50
									0.0	1.74	2.22	4.06	6.31	7.45	11.25
										1.48	3.32	5.67	6.81	10.61	
										0.0	1.48	4.09	5.23	9.03	
											0.0	2.25	3.39	7.19	
												0.0	1.14	4.94	
													0.0	3.80	

EXAMPLES—

Required distance Victoria Bridge to Lytton Wharf=11.80 sea miles.

Required distance Bulimba Ferry to Luggage Point=8.97 sea miles.

Measured Mile, Brisbane River.

A concrete pile has been driven at the Hamilton Training Wall, 6,080 feet (1 knot) below the downstream corner of the Harbours and Rivers Jetties. The pile is at the toe of the wall about 20 feet outside the high water level.

Fires.

When members of the North or South Brisbane Fire Brigades attend at fires on vessels lying in the Brisbane River, the charge for their services will be as follows:—

	First Hour	Each succeeding Hour or part thereof.
	£ s. d.	£ s. d.
Officer in charge	1 1 0	0 10 0
Other officers	0 10 0	0 5 0
Each fireman	0 5 0	0 3 0
Each extra man employed	0 3 0	0 1 6
Steam fire engine	5 0 0	1 0 0
Each reel	2 10 0	0 5 0

Each horse employed, 10s. 6d.; cleaning hose, £1; reward for call, 10s.; each 100 ft. of hose used, 5s.

Wharfage Accommodation.

The following particulars contain information corrected to December, 1913:—

The depths given for each wharf is in that place whereabout an ordinary ship's keel would be, and in all cases it is the minimum at low-water springs.

"Public" wharf means that it is a Government wharf.

Name of Wharf.	Public or Private.	Length of Wharf Frontage. Feet.	Minimum Depth 15 Feet off Wharf. Feet at L.W.S.
SOUTH BRISBANE REACH—			
Fisheries' Wharf	Government	100	10
Stanley Wharf—A.S.S. Co.	Municipal	872	24
Graziers' Coy.	Private	100	18
Musgrave—Geddes Birts	Municipal	940	24
Musgrave Wharf Extension	do.	480	26
Burke's	Private	198	9
Milling Coy.	do.	680	24 and 15
Dock Landing	Government	30	12
Railway Wharves	do.	1,100	berths up to 30
Sanitary Wharves (two)	Municipal	80	14
Queen's Wharves (two)	Government	80 and 30	14 and 6
D. L. Brown & Co., Short street	Private	500	23
Defence Jetty	Government	40	Shoal.
TOWN REACH—			
Naval	Federal	95	12
A.U.S.N. Works	Government	50	11
A.U.S.N. Co.	Private	150	9
Evans, Anderson & Phelan	do.	76	17
Harbour Department Jetty	Government	60 and 40	12
A.U.S.N., Mary street	Private	480	23
Norman—A.U.S.N.	do.	386	23
Charlotte street—A.U.S.N.	do.	590	23
Eagle street—A.U.S.N.	do.	350	24
Municipal Wharves (Circular Quay)—			
No. 1 Section (concrete)	Municipal	185	12
No. 2 Section	do.	390	26
No. 3 Section	do.	357	26
No. 4 Section (concrete)	do.	450	26
Howard Smith & Co. y	Private	1,260	berths up to 30
Collin's	do.	do.	do.
SHAFTON REACH—			
Evans, Anderson & Phelan	Private	30	18
Immigration	Government	45	9
Peter's Slip Jetties (three)	Private	105	5, 2, 6
Moar's Slip Jetties (two)	do.	70	7, 4
Green's	do.	110	17
BULIMBA REACH—			
C.S.R.	Private	200	18
Dalgely's Wharves	do.	960	24
Mercantile—Wills, Gilchrist, Sanderson & Co.	do.	80	23
Dath, Henderson & Co.	do.	60	8
Gas Coy.	do.	55	6
Applin, Brown & Co.—Traill's Ltd.	do.	90	13
Brisbane Stevedoring Coy.	do.	1,000	26
BELOW BREAKFAST CREEK—			
Toombul	Municipal	60	16
Soap Works—Apollo Candle Works	Private	20	10
Chemical Works—Elliott Bros.	do.	30	5
Graziers', Queensport—Baynes Bros.	do.	115	17½
T. Borthwick & Sons	Private	105	8
Pinkenba Railway Wharves	Government	360	24
Eable Farm Meatworks (Q.M.E. Co.)	Government	1,050	26 to 28
Lytton	Private	350	24
.. .. .	Federal	80	23
A.M.E. Wharf, Queensport	Government	460	23
.. .. .	Private

QUEENSLAND STAMP DUTIES.

Agreement under hand—2s. 6d., for value, 6d.
for each £20 (Maximum 5s.)
Appointment of New Trustee—10s.
Articles of Apprenticeship—to learn a profes-
sion, 2s. 6d.; to learn a trade, 1s.
Award—£50, 2s. 6d.; £100, 5s.; £200, 10s.; £500,
20s.; £750, 30s.; £1,000, 40s.; and each ad-
ditional £100 or part, 5s.
Bill of Lading and each copy—1s.
Shipping Receipt and each copy—6d.
Promissory Note—For each £50 or part, 1s.
Bill of Exchange—For each £50 or part, 1s.
Bill of Exchange on demand—1d.
Bond (any other)—10s.
Bill of Sale—For each £50 or part—2s. 6d.
Cheque—1d.
Charter Party—not exceeding £20, 10s.; not
exceeding £100, 15s.; exceeding £100, 20s.
Conveyance, Shares or Stock—For each £10 or
part of the value, 6d.
Conveyance, any other—10s.
Conveyance on Sale—£50 and under, 7s. 6d.;
exceeding £50 for each £100 or part 15s.
Conveyance by way of Gift, Exchange, or
Partition—Conveyance on Sale duty on the
value.

Deed—10s.
Life Policies—for each £100 or part, 1s.;
exceeding £1,000, 1s. each £100 up to £1,000
and 2s. per £100 after.
Lease or Agreement for Lease—Rental at rate
of £50 per annum, 2s. 6d.; exceeding £50 per
annum, for each £100 or part, 5s.
Mortgage Bond, Debenture and Covenant—For
each £50 or part, 2s. 6d.
Policy of Insurance (6 months)—For each £100
or part, 6d.
Policy of Insurance (exceeding 6 months)—For
each £100 or part, 1s.
Policy on Wool, Tallow, Skins, Meat, or Sugar
—For each £100 or part, 3d.
Policy, all other—For each £100 or part, 1s.
Receipt—£2 and not exceeding £5; 1d.
exceeding £5 " " " £50; 2d.
" £50 " " " £100; 3d.
" £100 for each £100 or part " 3d.
Request under R.P. Act—2s. 6d.
Release or Renunciation of Property, on Sale—
Conveyance Duty.
Release by way of Security—Mortgage Duty.
Release, any other case—10s.
Settlement—Ad valorem duty as per schedule.

LICENSES.

	£	s.	d.
Apothecary, chemist, or other person to use a still of not more than 8 gallons for any scientific purpose, or making perfume	2	0	0
Auctioneer, General .. per ann.	15	0	9
" (for Police district only) ..	5	0	0
Bagatelle license, each table, per annum	5	0	0
Bagatelle license (temporary) for a special district, each table ..	2	0	0
Billiard license, each table, per ann.	10	0	0
Billiard license (temporary) for a special district, each table ..	5	0	0
Brewer	25	0	0
Brickmaker (for each mould) per ann.	4	0	0
Carrier (for each vehicle)	0	2	6
Club license in Brisbane	15	0	0
Country Clubs	10	0	0
For every Spirit Maker's Gen. license	50	0	0
" " " Wine Distill- " " " ing "license	25	0	0
" " " Vignerons' License	5	0	0
" " " Test Still license 1 quart " " " in capacity	1	0	0
" " " Test Still license not ex- " " " ceeding 1 quart	0	1	0

LICENSE issued under the TIMBER and QUARRY
REGULATIONS:—

Purpose	Cost.					
	1 wk	1 mt	3 mt	6 mt	12 m	
	s.	d.	s.	d.	s.	d.
To obtain fuel	2	0	5	8	15	
To strip bark for tan- ning purposes	10	0	1	5	2	0
To cut and split fencing material	7	6	1	0	1	5
To procure leaves for manufact'g purposes ..	7	6	1	0	1	5
To quarry stone, gravel, or clay	15	0	2	0	3	10
To dig and remove guano				6	0	10
A royalty of 2s. 6d. per ton is payable on Guano removed						

Hawker and Pedlar	per ann.	10	0	0
Miner's right		0	5	0
Business license		2	0	0
Licensed Victualler's License.				
When the annual value is assessed at a sum not exceeding £50		15	0	0
When the annual value is assessed at a sum not exceeding £50, an annual license fee of £15, then the first £50 of annual value, together with an additional sum equal to £5 for every additional £50 or part of £50 of annual value. Maximum fee (inclusive of second bar) not to exceed £100.				
For a second bar or counter over which liquor is sold under a Li- censed Victualler's license		20	0	0
Temporary License to retail wine or fermented and spirituous liquors in a special district— Per month		5	0	0
For not more than six months ..		20	0	0
For railway station bar, from £5 to £30 per annum.				
Packet license to retail fermented or spirituous liquors while the vessel is actually on her passage, or one half-hour before her departure, for every 200 tons or part of the regis- tered tonnage of the vessel £5, but not to exceed £20.				
Wholesale Spirit Merchants to sell liquor in quantities of not less than two (2) gallons. Brisbane, Elsewhere,		50	0	0
Distiller (for distilling, rectifying, or compounding spirits from sugar cane grown in Queensland), per ann		25	0	0
Rectifying and Compounding Spirits		10	0	0
Distillation of Spirits from any material		10	0	0
License for removing stone, gravel, &c. from off Crown lands		5	0	0
Pawnbroker		10	0	0
Slaughter-house		0	2	6
Sugar Factory Licenses.—				
(1) For every Juice Mill used for extraction of juice and not erected at a factory where sugar is manufactured.				

	£.	s.	d.		£.	s.	d.
(a) For first 1,000 tons of cane or part thereof crushed or ground during the year per annum ..	1	0	0	Spirit Merchant (Registration and description of premises), if within City of Brisbane ..	50	0	0
(b) For every additional 2,000 tons of cane, or part thereof, crushed or ground during the year, per ann.	1	0	0	If situated elsewhere ..	25	0	0
(c) But not to exceed £5 per ann.				Wine-maker, to keep and use a still of not more than 50 gallons nor less than 15 gallons, for the purpose of distilling brandy from wine, to fortify wines the produce of his own vineyard ..	1	0	0
2) For every Factory wherein sugar is manufactured, but wherein sugar is not to be refined.				Wine-seller's license ..	10	0	0
For the first 500 tons of sugar, or part thereof, manufactured during the year, per annum ..	3	0	0	Sale of Queensland-made wine only, not stronger than 32% ..	5	0	0
For every additional 100 tons of sugar or part thereof manufactured during the year, per annum ..	1	0	0	Stage Carriage ..	0	5	0
(3) For every factory wherein sugar is received to be refined per annum ..	200	0	0	License to occupy land between high water mark and two feet below the level of low water mark, for the purpose of making oyster beds or layings ..	5	0	0
Timber—Royalties are payable for all Timbers cut and removed from Crown Lands, viz., Hardwood, 6d. per 100 feet; Pine, 1s. per 100 feet; Beech, 2s. per 100 feet; Cedar 5s. per 100 feet.				License for Oyster Bank ..	5	0	0
To manufacture tobacco, cigars, and cigarettes—For every factory according to the weight per annum manufactured—				For men employed ..	0	5	6
Not exceeding 5,000lb. ..	5	0	0	For each boat or vessel not exceeding 3 tons employed in collecting, obtaining or carrying away bank oysters for sale ..	0	15	0
Above 5,000lb. but not ex. 10,000lb ..	10	0	0	For every ton, or part of a ton, over 3 tons ..	0	5	0
" 10,000lb. " 20,000lb ..	20	0	0	Fishing License for each boat ..	1	0	0
" 20,000lb. " 30,000lb ..	30	0	0	For catching fish with net ..	0	10	0
" 30,000lb. " 40,000lb ..	40	0	0	Pearl Fishing License (to occupy Crown Lands for the purpose of pearl shell and beche-de-mer fishing) ..	5	0	0
" 40,000lb. " 50,000lb ..	50	0	0	And for every boat employed ..	0	10	0
" 50,000lb. " 60,000lb ..	60	0	0	For every ship of ten tons or under ..	3	0	0
" 60,000lb. " 70,000lb ..	70	0	0	Above ten tons, per ton or part ..	0	10	0
" 70,000lb. " 80,000lb ..	80	0	0	but not exceeding in all ..	20	0	0
" 80,000lb. " 90,000lb ..	90	0	0	Person in charge of a ship or diver using diving apparatus ..	1	0	0
Exceeding 350,000lb. ..	250	0	0	To deal in pearls ..	5	0	0
License, annual, to sell or deal in tobacco, cigars and cigarettes ..	0	5	0				
License to sell poisons ..	1	0	0				
Annual fee for renewal ..	0	5	0				

Auctioneers', Distillation Licenses, &c., cease on December 31; Brewers' and Publicans' Licenses, &c., on June 30th, in each year; Pawnbrokers', Carriers', Hawkers', and Pedlars' Licenses expire in one year from date of issue.

PROBATE AND LETTERS OF ADMINISTRATION.

Where the net value of the property of the deceased person does not amount to £300—**Nil**.
Where the net value of the property amounts to £300 or upwards—**£1 PER £100 OR FRACTIONAL PART OF £100.**

SUCCESSION DUTY

(1.) If the whole succession or successions derived from the same predecessor and passing upon any death to any person or persons amount in money or principal value to less than two hundred pounds, no duty.

If the same amount to £200 but do not exceed £1,000 ..	2	per cent.
If the same exceed £1,000 but do not exceed £2,500 ..	3	per cent.
If the same exceed £2,500 but do not exceed £4,000 ..	3½	per cent.
If the same exceed £4,000 but do not exceed £5,000 ..	3¾	per cent.
If the same exceed £5,000 but do not exceed £6,000 ..	4	per cent.
If the same exceed £6,000 but do not exceed £7,000 ..	4½	per cent.
If the same exceed £7,000 but do not exceed £8,000 ..	4¾	per cent.
If the same exceed £8,000 but do not exceed £9,000 ..	5	per cent.
If the same exceed £9,000 but do not exceed £10,000 ..	5½	per cent.
If the same exceed £10,000 but do not exceed £12,500 ..	5¾	per cent.
If the same exceed £12,500 but do not exceed £15,000 ..	6	per cent.
If the same exceed £15,000 but do not exceed £17,500 ..	6½	per cent.
If the same exceed £17,500 but do not exceed £20,000 ..	6¾	per cent.
If the same exceed £20,000 but do not exceed £22,500 ..	7	per cent.
If the same exceed £22,500 but do not exceed £25,000 ..	7½	per cent.
If the same exceed £25,000 but do not exceed £27,500 ..	7¾	per cent.
If the same exceed £27,500 but do not exceed £30,000 ..	8	per cent.
If the same exceed £30,000, 8 per cent., together with an additional percentage, upon the amount or principal value, of one-third of one per cent. for every £5,000 or part of £5,000 in excess of £30,000, but so that the percentage shall not exceed 15 per cent.		

Where the total estate does not exceed £500 and the widow and children are successors—**No duty.**

Where the estate does not exceed £2,500 and the widow and children are successors—**One-half schedule rates.**

Where the estate exceeds £2,500 and does not exceed £5,000 and the widow and children are successors—**Two-thirds schedule rates.**

Where the successor is not a stranger in blood, but is other than the wife, husband, or lineal issue—**An additional one-half schedule rates.**

Where the successor is a stranger in blood—**Double rates, but not exceeding 20 per cent. Charitable or educational institutions in Queensland—Exempt.**

A succession which in the whole is less than £20—**Exempt.**

ESTATES OF DECEASED SOLDIERS.

As administered by the Public Curator.

If not exceeding value of £400	Will need not be proved, or if no will left, Public Curator may simply file in the Supreme Court an election to administer without a will.
If above £400, and not exceeding £1000 ..	Out of pocket expenses only.
£1000 and not over £2000	Out of pocket expenses, and half the prescribed rate of commission payable on other estates.
£2000 and over	Usual fees are payable.

Estates of soldiers who leave no dependents are debited with the usual charges, as the above concessions are only intended for the benefit of soldiers' dependents.

TOTALISATOR TAX.

On all moneys received by the conductor of any authorised Totalisator by way of stakes, wagers, or bets, or agreed to be paid by him, for every 20s., One Shilling.

STATE LAND AND INCOME TAX AND
COMMONWEALTH ESTATE DUTY.

STATE LAND TAX.

The taxable value of all land owned by a person is—(a) In the case of an absentee or a company, the total sum of the unimproved value of each parcel of such land, if the total sum exceeds £300. (b) In the case of an owner not being an absentee or a company, the balance of the total sum of the unimproved value of each parcel of the land after deducting the sum of £300.

The rate of the land tax shall be as hereunder set out, that is to say—

If the taxable value—

Is less than £500	1d. in each and every £.
Is £500 or over, but is less than £1,000	1½d. in each and every £.
Is £1,000 or over, but is less than £2,000	1½d. in each and every £.
Is £2,000 or over, but is less than £2,500	2d. in each and every £.
Is £2,500 or over, but is less than £3,000	2½d. in each and every £.
Is £3,000 or over, but is less than £4,000	2½d. in each and every £.
Is £4,000 or over, but is less than £5,000	2½d. in each and every £.
Is £5,000 or over, but is less than £10,000	3d. in each and every £.
Is £10,000 or over, but is less than £20,000	3½d. in each and every £.
Is £20,000 or over, but is less than £30,000	4d. in each and every £.
Is £30,000 or over, but is less than £50,000	4½d. in each and every £.
Is £50,000 or over, but is less than £80,000	5d. in each and every £.
Is £80,000 or over, but is less than £75,000	5½d. in each and every £.
Is £75,000 or over	6d. in each and every £.

And in addition—On all undeveloped land—

In respect of the financial year beginning 1st July, 1915—Nil.

In respect of the financial year beginning 1st July, 1916—1d. in each and every £ of the taxable value.

In respect of the financial year beginning 1st July, 1917—1½d. in each and every £ of the taxable value.

In respect of each financial year thereafter—2d. in each and every £ of the taxable value.

For the purposes of this section, "undeveloped land" means all land which has not in or upon it improvements of the value of at least one-fourth of the unimproved value of the land; and, in valuing improvements for this purpose, the value of all stock ordinarily depastured on the land may be taken into account as an improvement: Provided that any land may in any year be exempted from the said tax on undeveloped land by the Commissioner if, owing to drought or other sufficient cause, he deems it just and proper so to do.

STATE INCOME TAX.

If annual income of any person, not being a company or absentee, exceeds £200, the rates of income tax charged are as follows—

(1.) On all incomes derived from personal exertion—If the total income subject to the tax—	
Does not exceed £500	7½d. in each and every £.
Exceeds £500 and does not exceed £1,000	9d. in each and every £.
Exceeds £1,000 and does not exceed £1,500	12d. in each and every £.
Exceeds £1,500 and does not exceed £3,000	15d. in each and every £.
Exceeds £3,000 and does not exceed £4,400	18d. in each and every £.
Exceeds £4,400 and does not exceed £6,000	21d. in each and every £.
Exceeds £6,000	24d. in each and every £.

Provided that, from the amount of the tax payable on the income of any taxpayer derived from any agricultural or grazing pursuits carried on by him, there may be deducted the amount of any land tax actually paid by the taxpayer in respect of the same year under any Act of the Parliament of Queensland on land on which such agricultural or grazing pursuits are carried on.

(ii.) On all income derived from the produce of property—If the total income subject to the tax—			
Does not exceed £500	12d. in each and every £.	
Exceeds £500 and does not exceed £1,000	13½d. id each and every £.	
Exceeds £1,000 and does not exceed £1,500	15d. in each and every £.	
Exceeds £1,500 and does not exceed £3,000	18d. in each and every £.	
Exceeds £3,000 and does not exceed £4,500	20d. in each and every £.	
Exceeds £4,500 and does not exceed £6,000	21d. in each and every £.	
Exceeds £6,000	27d. in each and every £.	

Provided that a person, not being a company or an absentee, whose total income, whether derived from personal exertion or from the produce of property, or partly from personal exertion and partly from the produce of property, during the year in respect of which the assessment is made, did not exceed £200, shall not be liable to tax.

(iv.) On the incomes of all absentees—If the total income subject to the tax—			
Does not exceed £500	12d. in each and every £.	
Exceeds £500 and does not exceed £1,000	14d. in each and every £.	
Exceeds £1,000 and does not exceed £1,500	17d. in each and every £.	
Exceeds £1,500 and does not exceed £3,000	20d. in each and every £.	
Exceeds £3,000 and does not exceed £4,500	21d. in each and every £.	
Exceeds £4,500	27d. in each and every £.	

(v.) On the incomes of all companies not being public utility companies or monopoly companies			
If the total profits do not exceed 6 per cent. on the capital	12d. in each and every £.	

In each and every £ of the amount representing 6 per cent. In each and every £ over as aforesaid. that amount.

If such profits—			
Exceed 6 per cent. and do not exceed 7 per cent.	12d. ..	13d.
Exceed 7 per cent. and do not exceed 8 per cent.	12d. ..	14d.
Exceed 8 per cent. and do not exceed 9 per cent.	12d. ..	15d.
Exceed 9 per cent. and do not exceed 10 per cent.	12d. ..	16d.
Exceed 10 per cent. and do not exceed 11 per cent.	12d. ..	17d.
Exceed 11 per cent. and do not exceed 12 per cent.	12d. ..	18d.
Exceed 12 per cent. and do not exceed 13 per cent.	12d. ..	19d.
Exceed 13 per cent. and do not exceed 14 per cent.	12d. ..	20d.
Exceed 14 per cent. and do not exceed 15 per cent.	12d. ..	21d.
Exceed 15 per cent. and do not exceed 16 per cent.	12d. ..	22d.
Exceed 16 per cent. and do not exceed 17 per cent.	12d. ..	23d.
Exceed 17 per cent.	12d. ..	24d.

vi.) On the incomes of all public utility companies and monopoly companies—			
If the total profits do not exceed 6 per cent. on the capital	12d. in each and every £	

In each and every £ of the amount representing 6 per cent. In each and every £ over as aforesaid. that amount.

If such profits—			
Exceed 6 per cent. and do not exceed 7 per cent.	12d. ..	14d.
Exceed 7 per cent. and do not exceed 8 per cent.	12d. ..	16d.
Exceed 8 per cent. and do not exceed 9 per cent.	12d. ..	18d.
Exceed 9 per cent. and do not exceed 10 per cent.	12d. ..	20d.
Exceed 10 per cent. and do not exceed 11 per cent.	12d. ..	22d.
Exceed 11 per cent. and do not exceed 12 per cent.	12d. ..	24d.
Exceed 12 per cent. and do not exceed 13 per cent.	12d. ..	26d.
Exceed 13 per cent. and do not exceed 14 per cent.	12d. ..	28d.
Exceed 14 per cent. and do not exceed 15 per cent.	12d. ..	30d.
Exceed 15 per cent. and do not exceed 16 per cent.	12d. ..	32d.
Exceed 16 per cent. and do not exceed 17 per cent.	12d. ..	34d.
Exceed 17 per cent.	12d. ..	36d.

COMMONWEALTH ESTATE DUTY.

RATES OF DUTY PAYABLE ON ESTATES.

Where the total value of the estate, after deducting all debts, exceeds £1000, and does not exceed £2000—Duty shall be payable at the rate per cent. of one pound.

Exceeds £2000—One pound, together with an additional percentage of one-fifth of a pound for every £1000 or part of £1000 in excess of the sum of £2000, but so that the percentage shall not exceed fifteen pounds.

Estate duty shall not be assessed or payable upon so much of the estate as is devised or bequeathed or passes by gift inter vivos or settlement for religious, scientific, charitable, or public educational purposes.

In respect of so much of the estate as by will, intestacy, gift inter vivos, or settlement, passes to the widow or children or grandchildren of the deceased, estate duty shall be assessed and payable at two-thirds of the rate which would otherwise be payable.

SOLDIERS' ESTATES.—"The Succession and Probate Duties Acts Amendment Act of 1915" grants certain exemptions in the case of persons dying from injuries inflicted, accident occurring, or disease contracted (within twelve months before death) while on naval or military service, whether with His Majesty's Navy or Army, or under the provisions of any Act of the Parliament of the Commonwealth of Australia during the war in which His Majesty has been engaged.

FEDERAL INCOME TAX.

LIABILITY.—All persons who are married and are resident within the Commonwealth of Australia, whose incomes exceed £156 per annum; and all single persons or widows and widowers without dependents, resident within the Commonwealth of Australia, if their incomes amount to £100 per annum, are liable to make returns to the Deputy Federal Commissioner of Taxation, showing the income derived by them from sources in Australia during the twelve months ending on the 30th June of each year.

These returns must be lodged (except where extension granted) before the 1st September each year. Heavy penalties are imposed for failure to render returns. In special circumstances the returns may be based upon income of the calendar year, if the permission of the Deputy Commissioner is obtained.

Persons not resident in Australia, who derive income from sources in Australia, must make returns of their incomes irrespective of the amount. This liability extends to partnerships and trusts.

The return must include all income derived by the taxpayer from sources in Australia, including salary, wages, commissions, fees, bonuses, pensions, super-annuation allowances, gratuities not paid in a lump sum, profits from trade or business, dividends and bonuses from companies, interest on moneys at deposit or on loan, interest on debentures, income from rents, 5 per cent. on capital value of residence owned and used by taxpayer, or used rent free, beneficial interest in income under will or settlement, royalty, bonuses and premiums received in connection with leasehold estates, value of board or quarters received, value of allowances in goods, and cash prizes in lotteries.

Deductions are allowed in all assessments of the amount of expenditure incurred in Australia in producing the assessable income; also all rates and taxes paid other than Federal income tax; gifts exceeding £5 to public charitable institutions in Australia, and gifts of any amount to any patriotic fund, provided that these items are verified to the satisfaction of the Commissioner, an amount of £26 in respect of each child under the age of sixteen years wholly maintained by any taxpayer resident in Australia; and special deductions.

In the assessments of married persons, or persons with dependents, a deduction is allowed from the net assessable income of an amount not exceeding £156. The deduction, however, decreases as soon as the assessable income exceeds £156, and disappears altogether when the amount reaches £625.

In the case of persons who are single and without dependents, the deduction is limited to £100, less £1 for every £5 by which the net income exceeds £100, so that the exemption disappears when the total of the income from both sources reaches £600.

In the case of companies, a deduction is allowed from the net income of so much as is available for distribution, and is distributed, to shareholders of the company.

Income is separated into two classes—Income from personal exertion, and income from property—rates of tax for individuals, partnerships, and trusts on an ascending scale, including super tax, commencing for personal exertion income at the rate of 4.88d. in the £ on the first taxable £1, and increasing to 52.2d. in the £ when the income reaches £7,600, and, on all income over this latter amount the tax is 97.5d. in the £1. On property incomes, the rate increases from 4.88d., when the taxable income is £1, to 67.812d. in the £1, when the income reaches £8,500, and upon all income over £8,500, the tax is 97.5d. in the £1. The rate of tax for companies is a flat rate of 2s. 6d. in the £1 on the assessable income remaining after allowing a deduction of dividends distributed to shareholders.

FEDERAL LAND TAX.

LIABILITY to this tax is determined by the unimproved value of land owned as at 30th June in each year.

All persons resident in Australia, all trusts and partnerships, and all companies are entitled to a minimum exemption of £5,000. Absentees receive no exemption.

The rates of tax for residents are—

For so much of the taxable value as does not exceed £75,000, the rate of tax per pound sterling shall be one penny and one eighteen thousand seven hundred and fiftieth of one penny where the taxable value is one pound sterling, and shall increase uniformly with each increase of one pound sterling of the taxable value by one eighteen thousand seven hundred and fiftieth of one penny.

For every pound sterling of taxable value in excess of £75,000, the rate of tax shall be ninepence.

The rates of tax when owners are absentees are—

For so much of the taxable value as does not exceed £5,000, the rate of tax per pound sterling shall be one penny. For so much of the taxable value as exceeds £5,000, but does not exceed £80,000, the rate of tax per pound sterling shall be two pence and one eighteen thousand seven hundred and fiftieth of one penny where the excess is one pound sterling, and shall increase uniformly with each increase of one pound sterling in the taxable value by one eighteen thousand seven hundred and fiftieth of one penny.

For every pound sterling of taxable value in excess of £80,000, the rate of tax shall be tenpence.

In addition to the tax as ascertained above, there must be added in assessments made on land owned at 30/6/18 an additional amount of 20 per cent. of the tax.

RESULTS OF THE GENERAL ELECTIONS FOR 1918 COMPARED WITH THOSE OF 1915.

(INCLUDING BYE-ELECTIONS).

ABBREVIATIONS —**M**, Ministerialist, **FU**, Farmers' Union, **I**, Independent;
O, Opposition.

NOTE —Owing to the resignation of the Denham Government on May 24, 1915, those marked **M** in the results of 1915 Election became the Opposition, and the Labour supporters the Ministerial Party.

Of 425,316 electors on roll, 340,275 recorded their votes, as follows. —For the Ministeria (Labour) Party, 180,304, for the Opposition (called in this election the National Party) 154,225; for Independent candidates, 723, and 5023 votes were declared informal.

1918.				1915.			
<i>Electorate and Number on Roll.</i>	<i>Candidate and Number of Votes Polled.</i>			<i>Electorate and Number on Roll.</i>	<i>Candidate and Number of Votes Polled.</i>		
ALBERT (6060)	Appel, J. G. ..	O	2999	ALBERT (4571)	Appel, J. G. ..	FU	(unopposed)
	Lawson, W. J. ..	M	1832				
	Informal ..		43				
AUBIGNY (4787)	Desmond, J. J. ..	M	1958	AUBIGNY (4191)	Moore, A. E. ..	FU	1747
	Moore, A. E. ..	O	2096		Jones, A. ..	L	1039
	Informal ..		26		Luke, A. J. ..	M	990
					Mitshell, F. A. ..	I	149
					Informal ..		79
BALONNE (4232)	Land, E. M. ..	M	1720	BALONNE (3924)	Land, E. M. (L)	(unopposed)	
	Roberts, D. R. ..	O	1104				
	Informal ..		35				
BARCOO (4788)	Buchanan, H. ..	O	907	BARCOO (3603)	Ryan, T. J. ..	L	1962
	*Ryan, T. J. ..	M	2548		Webster, C. ..	M	573
	Informal ..		43		Informal ..		69
† By-election, Dec 20 1919.							
BOWEN (6704)	Collins, C. ..	M	3040	BOWEN (5392)	Collins, C. ..	L	2416
	Mann, J. ..	O	2080		Caine, E. J. ..	M	1787
	Informal ..		53		Informal ..		100
BREMER (6316)	Cooper, F. A. ..	M	3678	BREMER (5520)	Cooper, F. A. ..	L	3157
	Little, E. M. ..	O	1897		Barbat, F. F. ..	M	1974
	Informal ..		65		Informal ..		55
BRISBANE (8933)	Kirwan, M. J. ..	M	3273	BRISBANE (5192)	Kirwan, M. J. ..	L	2529
	Worrall, N. R. ..	O	2126		Jenkinson, C. M. ..	M	1632
	Informal ..		116		Informal ..		118
BULIMBA (11,362)	Barnes, W. H. ..	O	5018	BULIMBA (7946)	McMinn, H. C. ..	L	3774
	Marconi, J. C. ..	I	122		Barnes, W. H. ..	M	3538
	McMinn, H. C. ..	M	4649		Informal ..		109
	Informal ..		84				
BUNDABERG (5814)	Barber, G. P. ..	M	3184	BUNDABERG (4836)	Barber, G. P. ..	L	2920
	Foster, W. J. ..	O	1607		Wilkinson, L. V. ..	M	1311
	Informal ..		42		Informal ..		61
BURANDA (6955)	Huxham, J. ..	M	3588	BURANDA (5402)	Huxham, J. ..	L	3177
	Sparkes, W. P. J. ..	O	2309		Allan, J. ..	M	1697
	Informal ..		42		Informal ..		104
BURKE (2108)	Murphy, W. S. ..	O	617	BOURKE (2049)	Murphy, W. S. ..	I	828
	Riordan, D. ..	M	886		Davies, D. S. ..	L	771
	Informal ..		40		Informal ..		66
BURNETT (5468)	Corser, B. H. ..	O	2642	BURNETT (4635)	Corser, B. H. ..	M	2296
	Warrington, J. F. ..	M	1865		Mack, A. G. ..	L	1793
	Informal ..		31		Informal ..		38
BURRUM (4878)	Rankin, C. D. W. ..	O	1936	BURRUM (4181)	Rankin, C. D. W. ..	M	1993
	Whitford, A. E. W. ..	M	2060		Whitford, A. E. V. ..	L	1741
	Informal ..		100		Informal ..		46
CAIRNS (7168)	Griffin, W. C. ..	O	2075	CAIRNS (4557)	McCormack, W. ..	L	2787
	McCormack, W. M. ..	M	3296		Macrossan, N. W. ..	M	1177
	Informal ..		88		Informal ..		82

* Resigned 14th October

† Result not available at time of going to press.

1918.

<i>Electorate and Number on Roll.</i>	<i>Candidate and Number of Votes Polled.</i>
<u>CARNARVON</u> (3049)	Bedford, R. .. M 1998 Gunn, D. .. O 2186 Informal .. 20
CHART. TOWERS (3599)	Wellington, W. J. M 1583 Williams, R. G. W. O 1209 Informal .. 64
CHILLAGOE .. (1806)	Theodore, E. G. M 1018 Worley, W. .. O 380 Informal .. 19
COOK (3732) ..	Anderson, W. P. O 1054 Ryan, H. J. .. M 1821 Informal .. 90
<u>COOROORA</u> (6221)	Spratt, H. C. .. M 1786 Walker, H. F. .. O 3213 Informal .. 53
<u>CUNNINGHAM</u> .. (4718)	Grayson, F. .. IO 2138 Moir, J. A. .. M 1393 Purcell, J. .. O 663 Informal .. 93
DALBY (5949)	McKeon, A. .. M 2033 Vowles, W. J. .. O 2686 Informal .. 28
DRAYTON (4917)	Alke, M. P. .. M 1940 Bebbington, W. .. O 2164 Informal .. 37
EACHAM (4701)	Gillies, W. N. .. M 2041 Sloan, W. J. .. O 1682 Informal .. 47
EAST TOOW'MBA (6053)	MacDougall, J. H. A. M 2370 Roberts, T. R. .. O 2511 Informal .. 70
ENOGGERA .. (7942)	Lloyd, W. F. .. M 3355 Wright, W. L. F. O 3252 Informal .. 99
FASSIFERN .. (5163)	Bell, E. T. .. O 2420 Sweeney, J. A. .. M 2121 Informal .. 35
FITZROY (7175)	Grant, K. M. .. O 2691 Hartley, H. L. .. M 3158 Informal .. 106
FLINDERS (7221)	Little, W. C. .. O 1019 Mullan, J. .. M 3171 Informal .. 78
FORT. VALLEY (6266)	Ravenall-Holland, B. P. .. O 1770 Wilson, T. .. M 3361 Informal .. 31
GREGORY (6601)	Anning, E. W. .. O 1084 Pollock, G. .. M 2593 Informal .. 104
GYMPIE (4241)	Dunstan, T. .. M 2076 Glasgow, A. .. O 1585 Informal .. 36
HERBERT (5352)	Johnston, R. G. I 1333 Lennon, W. .. M 2304 Informal .. 71
IPSWICH (6406)	Blair, J. W. .. O 2432 Gledson, D. A. .. M 3161 Informal .. 71

1915.

<i>Electorate and Number on Roll.</i>	<i>Candidate and Number of Votes Polled.</i>
<u>CARNARVON</u> (4062)	Gunn, D. .. M 1790 Bryden, G. B. .. L 1722 Informal .. 48
CHART. TOWERS (3261)	Wellington, W. J. L 1663 Williams, R. G. W. M 1192 Informal .. 90
CHILLAGOE .. (2093)	Theodore, E. G. .. L 1238 Steele, E. B. .. M 328 Informal .. 49
COOK (3123) ..	Ryan, H. J. .. L 1407 Douglas, H. A. C. .. M 1203 Informal .. 50
COOROORA .. (4894)	Walker, H. F. I 2559 O'Brien, D. A. C. L 1664 Informal .. 58
CUNNINGHAM .. (3999)	Grayson, F. M (unopposed)
DALBY (5850)	Vowles, W. J. .. M 2165 Connolly, J. .. L 1902 Bradhurst, F. M. FU 1004 Informal .. 89
DRAYTON .. (4377)	Bebbington, W. .. M 2473 Donges, J. .. L 1278 Informal .. 82
EACHAM (3724)	Gillies, W. N. .. L 2095 Heale, E. W. H. .. M 1054 Informal .. 91
EAST TOOW'MBA (4997)	Roberts, T. R. .. M 2378 Lonsdale, T. J. .. L 1931 Informal .. 37
ENOGGERA .. (5678)	Lloyd, W. F. .. L 2944 Trout, R. .. M 2278 Informal .. 57
FASSIFERN .. (4580)	Bell, E. T. .. M 2007 Winks, H. .. FU 1310 Hefferan, — .. L 951 Informal .. 85
FITZROY (4580)	Hartley, H. L. .. L 2403 Grant, K. M. .. M 2298 Informal .. 93
FLINDERS (4262)	May, J. L (unopposed)
FORT. VALLEY (4855)	Bowman, D. .. L 2947 Best, J. .. M 1374 Informal .. 61 Bye-election, April 1, 1916 (5419) Down, G. .. O 1630 Wilson, T. .. L 2843 Informal .. 17
GREGORY (4251)	Hamilton, W. L (unopposed) Bye-election, Sept., 1915 Pollock, G. L (unopposed)
GYMPIE (3894)	Dunstan, T. .. L 1874 Mackay, G. H. .. M 1683 Informal .. 53
HERBERT (3661)	Lennon, W. .. L 1864 Johnson, R. G. .. M 1023 Informal .. 69
IPSWICH (5566)	Gledson, D. A. .. L 2706 Blair, J. W. .. M 2360 Informal .. 46

1918.

<i>Electorate and Number on Roll.</i>	<i>Candidate and Number of Votes Pollcd.</i>
ITHACA (6511)	Gaddy, J. T. .. M 3039 Morton, J. .. O 2434 Informal .. 112
KENNEDY (2896)	O'Sullivan, J. .. M 1528 Taylor, A. N. .. O 846 Informal .. 42
KEPPEL (4346)	Lircombe, J. .. M 2067 Thompson, W. G. .. O 1512 Informal .. 49
KURILPA (6656)	Fry, J. P. .. O 2819 Hurtle, W. .. M 2745 Informal .. 56
LEICHHARDT ..	*Hardacre, H. F. .. M 2811 Smout, W. J. .. O 1278 Informal .. 35
†Bye-election, Dec. 20, 1919.	
LOCKYER (3300)	Armstrong, W. D. .. O 1354 Butl, R. J. C. .. M 1716 Informal .. a
LOGAN (6725)	James, A. A. .. M 3044 King, R. M. .. O 2688 Informal .. 76
MACKAY (6053)	Manning, W. J. .. O 2047 Smith, W. F. .. M 2606 Informal .. 54
MARANOA (5436)	†Hunter, J. M. .. M 2490 Swan, R. .. O 1722 Informal .. 41
†Bye-election, Dec. 20, 1919.	
MAREE (6728)	Bertram, W. .. M 2981 Cross, V. A. .. I 56 Douglas, P. .. O 2577 Informal .. 54
MARYBOROUGH (4948) ..	McGhie, C. S. .. O 1646 Weir, D. .. M 2657 Informal .. 33
MERTHYR (7056)	Macgregor, P. B. .. O 2776 McLachlan, P. A. .. M 3090 Informal .. 33
MIRANI (4746)	Hynes, M. P. .. M 1707 Swayne, E. B. .. O 1971 Informal .. 51
MITCHELL (4780)	Payne, J. .. M 1996 Watts, A. E. .. O 992 Informal .. 48
MT. MORGAN .. (4948) ..	Cameron, H. .. O 1419 Stopford, J. .. M 2707 Informal .. 41
MUNDINGBURRA (7153)	Foley, T. .. M 4066 Penniger, C. J. .. O 1732 Informal .. 73
MURILLA (6009)	Durkin, J. M. .. M 2015 Morgan, G. .. O 2385 Informal .. 69
MURRUMBA .. (7739) ..	Sampson, A. .. M 2113 Warren, R. J. .. O 4118 Informal .. 70
MUSGRAVE .. (3910) ..	Armfield, T. G. .. M 1823 White, J. .. O 1518 Informal .. 21

1915.

<i>Electorate and Number on Roll.</i>	<i>Candidate and Number of Votes Pollcd.</i>
ITHACA (5426)	Gaddy, J. T. .. L 3079 Harding, B. G. .. M 1763 Informal .. 66
KENNEDY .. (2925)	O'Sullivan, J. .. L 1594 Houghton, J. D. .. M 756 Informal .. 76
KEPPEL (3767)	Lircombe, J. .. L 2169 Lundsberg, L. P. .. M 1050 Informal .. 50
KURILPA (5316)	Hartley, W. .. L 2610 Allan, J. .. M 2211 Informal .. 31
LEICHHARDT .. (2349)	Hardacre, H. F. .. L (Unopposed)
LOCKYER (3319)	Armstrong, W. D. .. M 1525 Milward, W. A. .. FU 926 Bromley, C. H. .. L 499 Informal .. 51
LOGAN (5163) ..	Stodart, J. .. M 2481 Crooke, P. C. .. L 1941 Informal .. 41
MACKAY (5163)	Smith, W. F. .. L 2226 Johnson, G. .. M 1864 Informal .. 60
MARANOA (4518)	Hunter, J. M. .. L 2554 Dyer, F. S. .. M 1148 Informal .. 55
MAREE (4709)	Bertram, W. .. L 2936 Walsh, J. J. .. M 1904 Informal .. 70
MARYBOROUGH (4709) ..	Jones, A. J. .. L 2398 Corser, E. B. C. .. M 1904 Informal .. 44 Bye-election, Weir D. ... L 2312 March 31, 1917 Harding, G. Y. ... M 1693 Informal .. 11
MERTHYR (5513)	McLachlan, P. A. ... L 2881 Lackey, J. .. M 2144 Informal .. 29
MIRANI (3820)	Swayne, E. B. .. M 1569 Binstead, J. .. L 1377 Turner, H. E. .. I 201 Informal .. 110
MITCHELL .. (3614)	Payne, J. .. L (unopposed)
MT. MORGAN .. (4152)	Stopford, J. .. L 2461 Crawford, J. .. M 790 McCarthy, F. H. .. I 465 Informal .. 74
MUNDINGBURRA (5210)	Foley, T. .. L 2959 Page, T. .. M 1255 Informal .. 125
MURILLA (4992)	Morgan, G. .. M 2236 Collings, J. S. .. L 1892 Informal .. 85
MURRUMBA .. (5310)	Forsyth, J. .. M 3099 Sampson, A. .. L 1677 Informal .. 59
MUSGRAVE .. (3564)	Armfield, T. G. .. L 1696 White, J. .. M 1647 Informal .. 37

* Resigned 14th October.

† Resigned 22nd October.

‡ Results not available at time of going to press.

1918.

<i>Electorate and Number on Roll.</i>	<i>Candidate and Number of Votes Polled.</i>	
NANANGO (8470)	Burton, W. P. ..	M 3017
	Hodge, R. S. ..	O 3732
	Informal ..	75
NORMANBY .. (5415)	Hill, H. ..	O 1674
	Peterson, J. C. ..	M 2474
	Informal ..	37
NUNDAH (8036)	Cook, S. ..	M 3186
	Sizer, H. E. ..	O 4327
	Informal ..	51
OXLEY (9492)	Elphinstone, A. C. ..	O 3841
	Jones, T. L. ..	M 3511
	Informal ..	34
PADDINGTON (7426)	Adamson, J. ..	O 2280
	Fihelly, J. A. ..	M 3554
	Informal ..	87
PITTSWORTH (4509)	Bayley, P. M. ..	O 1882
	Edwards, D. M. ..	O 987
	Mahony, J. M. ..	M 1771
	Informal ..	48
PORT CURTIS	Carter, G. ..	M 2165
	Kessell, J. H. ..	O 1929
	Informal ..	29
QUEENTON .. (2046)	Morgan, W. D. ..	I 545
	Smith, A. E. D. ..	O 305
	Winstanley, V. ..	M 1476
	Informal ..	60
ROCKHAMPTON (5950)	Egerton, J. G. ..	O 1407
	Forde, F. M. ..	M 3033
	Informal ..	70
ROSEWOOD .. (4790)	Cooper, W. ..	M 2630
	Stevens, H. M. ..	O 1429
	Informal ..	61
STH BRISBANE (8841)	Free, E. N. ..	M 2986
	Harte, A. E. ..	O 2440
	Informal ..	87
STANLEY (5200)	Heffernan, W. V. ..	M 1966
	Somerset, H. V. ..	O 2260
	Informal ..	28
TOOMBUL (9740)	McDonald, A. ..	M 2870
	Petrie, A. L. ..	O 4390
	Informal ..	60
TOOWONG (8069)	Macartney, E. H. ..	O 4610
	McCosker, W. ..	M 2201
	Informal ..	37
TOOWOOMBA .. (5542)	Brennan, F. T. ..	M 2386
	Tolmie, J. ..	O 2024
	Informal ..	52
TOWNSVILLE (6954)	Gelston, H. R. ..	O 2388
	Ryan, D. ..	M 2877
	Informal ..	94
WARREGO (5455)	Coyne, J. H. ..	M 2414
	Tamblyn, J. ..	O 836
	Informal ..	32
WARWICK .. (5164)	Barnes, G. I. ..	O 2319
	Davis, D. S. ..	M 1974
	Informal ..	32
WIDE BAY .. (5093)	Booker, C. J. ..	O 2118
	Thompson, A. ..	M 2361
	Informal ..	39
WINDSOR (9914)	McPhail, H. G. ..	M 4281
	Taylor, C. ..	O 4373
	Informal ..	34

1915.

<i>Electorate and Number on Roll.</i>	<i>Candidate and Number of Votes Polled.</i>	
NANANGO (6633)	Hodge, R. S. ..	FU 3167
	Armstrong, T. H. ..	L 2509
	Informal ..	75
NORMANBY .. (3941)	Peterson, J. C. ..	L 1847
	Archer, E. W. ..	M 1424
	Informal ..	81
NUNDAH (6220)	Bridges, T. ..	M 2830
	Sumner, B. ..	L 2640
	Informal ..	57
OXLEY (6424)	Jones, T. L. ..	L 3028
	Denham, D. F. ..	M 2885
	Informal ..	53
PADDINGTON .. (3269)	Fihelly, J. A. ..	L 3269
	Sweetman, G. T. ..	M 1509
	Informal ..	102
PITTSWORTH .. (4051)	Bayley, P. M. ..	FU 1727
	Hayes, W. M. ..	L 1176
	Macintosh, D. ..	M 997
	Informal ..	41
PORT CURTIS	Carter, G. ..	L 1881
	Kessell, J. H. ..	M 1828
	Informal ..	20
QUEENTON .. (3115)	Winstanley, V. ..	L 1888
	Bradshaw, J. H. ..	M 803
	Informal ..	50
ROCKHAMPTON (4592)	Adamson, J. ..	L 2576
	Reushaw, T. B. ..	M 1321
	Informal ..	68
Bye-election, May 12, 1917	Forde, F. M. ..	L 2283
	Grant, H. ..	M 1633
	Informal ..	4
ROSEWOOD .. (4364)	Stevens, H. M. ..	M 1701
	Ruhno, W. ..	FU 1468
	Cooper, W. ..	L 880
	Informal ..	122
STH BRISBANE (5342)	Free, E. N. ..	L 2693
	Burke, J. E. ..	M 1842
	Informal ..	93
STANLEY (4212)	Somerset, H. P. ..	M 2212
	Sherlock, J. ..	L 1448
	Informal ..	47
TOOMBUL (6215)	Petrie, A. L. ..	M 3110
	Butler, R. J. C. ..	L 2389
	Informal ..	54
TOOWONG .. (6198)	Macartney, E. H. ..	M 3376
	Lilley, A. S. ..	L 2284
	Informal ..	22
TOOWOOMBA (4484)	Tolmie, J. ..	M 2060
	Alke, P. M. ..	L 1804
	Informal ..	45
TOWNSVILLE .. (5659)	Ryan, D. ..	L 2318
	Philp, Sir R. ..	M 2120
	Informal ..	62
WARREGO .. (4340)	Coyne, J. H. ..	L
	(unopposed)	
WARWICK .. (4364)	Barnes, G. P. ..	M 1961
	Bauers, P. C. ..	L 1043
	Connolly, D. ..	I 973
	Informal ..	49
WIDE BAY .. (4472)	Booker, J. C. ..	M 2097
	Thompson, A. ..	L 1967
	Informal ..	34
WINDSOR (7029)	McPhail, H. G. ..	L 3348
	Macrossan, H. D. ..	I 2969
	Informal ..	97

LEGAL DIRECTORY.

SUPREME COURT.

Chief Justice—The Honourable Sir Pope Alexander Cooper, K.C.M.G.

Senior Puisne Judge—The Honourable Patrick Rea; Puisne Judges—The Honourable Charles Edward Chubb, The Honourable William Alfred Byam Shand (Northern Judge), The Honourable Lionel Oscar Lukin (Central Judge), and The Honourable Thomas William McCawley.

Crown Prosecutor—J. J. Kingsbury, M.A.

Associate to Chief Justice—C. B. Philpott. Associate to Mr. Justice Rea—Mr. John McDonald. Associate to Mr. Justice Chubb—F. E. North. Librarian—G. H. G. Smith. Court-keeper—E. Stanton.

Registrar's Office.

Registrar, Prothonotary, Marshal of the Supreme Court, Principal Registrar in Insolvency—Charles S. Norris; Deputy Registrar and Taxing Officer—J. E. Baines. Second Deputy Registrar and Registrar Joint Stock Companies—Francis Sydney Kennedy. Chief Clerk—W. C. Woodhouse.

Central Supreme Court, Rockhampton.

Judge—The Honourable Mr. Justice Lukin.

Registrar of the Supreme Court, Local Deputy Public Curator, and Registrar Joint Stock Companies—J. R. Gair. Associate to Mr. Justice Lukin—V. L. Morisset. Chief Clerk—E. W. Hughes.

Northern Supreme Court, Townsville.

Judge—The Honourable Mr. Justice Shand. Associate, R. F. Philp. Registrar of the Supreme Court, Prothonotary, Northern Sheriff, Registrar Joint Stock Companies, Deputy Marshal, and Taxing Officer—J. Comerford. Crown Prosecutor—B. A. Ross. Crown Solicitor—J. P. Quinn, Barrister-at-law.

LOCAL DEPUTY PUBLIC CURATOR'S OFFICE, TOWNSVILLE.

Local Deputy Public Curator—J. Comerford. Chief Clerk—J. P. Bradley

SHERIFF'S OFFICE.

Sheriff—William Henry Carvosso.

Chief Bailiff—(Vacant). Bailiff—Colin C. MacLachlan.

Northern Sheriff—J. Comerford.

Central Sheriff—P. M. Hishon.

Barcaldine—High Bailiff, C. B. Buxton; Sheriff's Bailiff, J. L. Butler.

Blackall—High Bailiff, J. D. Sullivan; Sheriff's Bailiff, Wm. Thos. Wilson.

Bowen—High Bailiff, ———; Sheriff's Bailiff, A. Todd.

Bundaberg—Deputy Sheriff, T. W. Farnell; Sheriff's Bailiff, Patrick Curran.

Cairns—Deputy Sheriff, T. A. Barry; Sheriff's Bailiff, D. J. Hoolahan.

Charleville—High Bailiff, H. Smith; Sheriff's Bailiff, D. C. Wright.

Charters Towers—Deputy Sheriff, C. J. Bott; Sheriff's Bailiff, W. Guy.

Chillagoe—High Bailiff, R. A. Dundlop; Sheriff's Bailiff, H. Kyecroft.

Clermont—High Bailiff, O. E. Power.

Cloncurry—High Bailiff, W. E. H. Ferguson; Sheriff's Bailiff, T. D. O'Rourke.

Cooktown—Deputy Sheriff, W. G. Moran; Sheriff's Bailiff, Louis Solomon.

Croydon—High Bailiff, A. H. Berg; Sheriff's Bailiff, Jas. McGrath.

Cummanulla—High Bailiff, J. Burchell; Sheriff's Bailiff, M. R. Arnold.

Dalby—High Bailiff, J. W. Lee; Sheriff's Bailiff, H. W. Rathmuller.

Georgetown—High Bailiff, J. P. Donovan; Sheriff's Bailiff, ———.

Gladstone—High Bailiff, W. Rallie; Sheriff's Bailiff, James Boles.

Goondwindi—High Bailiff, A. P. W. Tregear; Sheriff's Bailiff, W. S. Carter.

Gympie—High Bailiff, F. G. Illidge.

Herberton—High Bailiff, S. Wilson.

Ivaghenden—High Bailiff, C. Innes; Sheriff's Bailiff, D. E. Corney.

Ingham—High Bailiff, W. P. Wilson; Sheriff's Bailiff, J. Webster.

Innisfail—High Bailiff, W. Simpson; Sheriff's Bailiff, ———.

Ipswich—Deputy Sheriff, J. S. Berge; Sheriff's Bailiff, J. H. Carroll.

Longreach—High Bailiff, M. D. Grealy; Sheriff's Bailiff, G. J. Benthio.

Mackay—Deputy Sheriff, J. Macalister; Sheriff's Bailiff, F. Reidy.

Maryborough—Deputy Sheriff, R. C. Grenier; Deputy Bailiff, John R. Moore.

Mt. Perry—High Bailiff, J. Williams; Sheriff's Bailiff, W. C. Ford.

Nanango—High Bailiff, A. B. Gibson; Sheriff's Bailiff, W. P. Seyl
Normanton—Deputy Sheriff, T. C. Doherty; Sheriff's Bailiff, J. R. Butteris.
Port Douglas—High Bailiff, E. F. Dunne; Sheriff's Bailiff, W. H. Moore
Ravenswood—High Bailiff, J. D. McLean; Sheriff's Bailiff, J. Magill
Rockhampton—High Bailiff, A. H. O'Kelly; Sheriff's Bailiff, J. O. Baildon
Roma—High Bailiff and Deputy Sheriff, F. C. M. Burne; Sheriff's Bailiff, A. Flack

Stanthorpe—High Bailiff, O. E. Meston; Sheriff's Bailiff, ————
St. George—High Bailiff, W. E. McKenna; Sheriff's Bailiff, Thos. Moore
Thursday Island—High Bailiff, C. J. Handley
Toowoomba—Deputy Sheriff, T. H. Boddington; Sheriff's Bailiff, M. Connors.
Townsville—Sheriff's Bailiff, A. T. Brown
Warwick—High Bailiff, A. E. Aitkin; Sheriff's Bailiff, J. T. Wallace.
Winton—High Bailiff, J. Smith; Sheriff's Bailiff, De Closeburn Craig

DISTRICT COURTS.

Judges—C. Jameson, Hon. Thomas O'Sullivan, K.C.

Registrar (Brisbane)—W. H. Carvosso.

District Courts assigned to District Court Judge Thomas O'Sullivan, K.C.: Brisbane (Registrar, W. H. Carvosso; Chief Bailiff, Wm. Lansbury); Ipswich (Registrar, J. E. Landy; bailiff, J. H. Carroll); Toowoomba (registrar, J. J. Leahy; bailiff, M. Connors); Roma (registrar, A. B. Hansen; bailiff, A. Flack); Dalby (registrar, J. W. Lee; bailiff, H. W. Riethmuller); Goondiwindi (registrar, A. P. W. Tregear; bailiff, W. S. Carter); Warwick (registrar, A. E. Aitkin; bailiff, J. T. Wallace); Cunnamulla (registrar, J. Burchill; bailiff, M. R. Arnold); Charleville (registrar, H. Smith; bailiff, D. C. Wright).

Crown Prosecutor—F. W. Dickson, B.A., LL.B.

District Courts assigned to District Court Judge, ————: Rockhampton (registrar, A. H. O'Kelly; bailiff, J. O. Baildon); Clermont (registrar, Jas. Lawrence; bailiff, J. C. Weston); Longreach (registrar, D. M. Grealy; bailiff, G. L. Benthon); Barcaldine (registrar, C. B. Buxton; bailiff, H. J. Fysh); Blackall (registrar, Chas. Burchill; bailiff, W. T. Wilson); Mackay (registrar, W. G. Ashton; bailiff, F. Reidy); Gladstone (registrar, W. Rillie; bailiff, J. Boles); Bundaberg (registrar, J. A. Murray; bailiff, P. Curran); Maryborough (registrar, R. C. Grenier; bailiff, J. R. Moore); Gympie (Registrar, F. G. Illidge; bailiff, P. King); Nanango, (registrar, H. R. Aird; bailiff, W. P. Seyl).

District Courts assigned to District Court Judge Jameson: Bowen (registrar, R. H. Allen; bailiff, A. Todd); Charters Towers (registrar, C. J. Bott; bailiff, W. Guy); Townsville (registrar, H. E. Cooney; bailiff, A. T. Brown); Cloncurry (registrar, T. R. Kennedy; bailiff, T. D. O'Rourke); Cairns (registrar, A. H. Scott; bailiff, D. J. Hoolihan); Cooktown (registrar, R. C. F. Byrne; bailiff, L. Solomon); Winton (registrar, J. Smith; bailiff, De C. Craig); Hughenden (registrar, Chas. Innes; bailiff, D. G. Corney); Normanton (registrar, T. C. Doherty; bailiff, J. R. Butteris); Georgetown (registrar, J. F. Donovan; bailiff, ————); Croydon (registrar, A. H. Berg; bailiff, J. McGrath; Herberton (registrar, S. Wilson; bailiff, T. B. Millar).

Crown Prosecutor—F. G. Hamilton.

POLICE MAGISTRATES AND CLERKS OF PETTY SESSIONS.

The Asterisk (*) signifies that the Clerk of Petty Sessions is an Officer of Police; owing to the frequent changes the names are not given

Adavale—P.M., Charleville, visits*
 Allora—P.M. Warwick, visits; A.C.P.S., P. J. Higgins.

Alpha—P.M. Blackall, visits7
 Aramac—P.M., Longreach, visits*
 Arrilalah—P.M., Longreach, visits*
 Atherton—P.M., Herberton, visits; E. F. Dunne, C.P.S.

Augathella—P.M., Charleville, visits*
 Ayr—P.M., Bowen, visits; C.P.S., J. J. Scheiblin; Clerk, A. E. Schwanter

Banana—P.M., Rockhampton, visits, acting C.P.S., C. Gouraud

Barcaldine—P.M., Longreach, visits, C.P.S., C. B. Buxton

Beaudesert—P.M., Brisbane, visits; C.P.S., G. D. Stanfield.

Bedourie—*

Beenleigh—P.M., Brisbane, visits; C.P.S., H. Clegg

Betoota—*

Biggenden—P.M., Gympie, visits*

Birdsville—*

Blackall—J. D. Sullivan, P.M.; acting C.P.S., C. Burchill

Blackbutt—P.M., Nanango, visits*

Bollon—P.M., Goondiwindi, visits*

Boonah—P.M., Ipswich, visits; C.P.S., A. M. Taylor.

Boulha—*

Bowen— ————, P.M.; C.P.S., R. H. Allen, Clerk, L. Smart

Brisbane—H. L. Archdall, Chief P.M.;

W. Harris, P.M.; A. Dean, P.M.;

G. A. Cameron, C.P.S.; G. H. C.

Hayles, P. Marlow, C. J. Rankin, J.

- Francis, J. L. Barlow, J. J. Carroll,
F. W. Schafer, R. E. O'Connor, E. W.
Boulter, Clerks
- Bundaberg**—T. W. Farnell, P.M.; J. A.
Murray, C.P.S.; Clerks, R. J. J. Hart,
J. H. Moore, and Miss B. L. Butler
- Burketown**—
- Cabootture**—P.M., Brisbane, visits*
- Cairns**—T. A. Ferry, P.M.; C.P.S., A. H.
Scott; Clerks, E. J. Parker, P. J.
Noone, D. J. Kearney
- Cambooya**—P.M., Toowoomba, visits*
- Camoweeal**—P.M., Cloncurry, visits*
- Capella**—P.M., Clermont, visits*
- Cardwell**—P.M., Ingham, visits*
- Charleville**—M. Gallagher, P.M.; H. Smith,
C.P.S.; Clerk, T. Kell her.
- Charters Towers**—J. C. Linedale, P.M.; C. J.
Bott, C.P.S.; Clerk, D. J. O'Brien
- Childers**—P.M., Bundaberg, visits; C.P.S.,
A. H. Anderson; Clerk, V. P. Auer.
- Chillagoe**—R. A. Dunlop, Acting P.M. and
C.P.S.
- Chinchilla**—P.M., Roma, visits; T. E.
Dwyer, acting C.P.S.
- Clermont**—O. L. Power, P.M.; Jas Law-
rence Acting C.P.S.
- Cleveland**—P.M., Brisbane, visits*
- Clifton**—P.M., Warwick, visits; acting C.P.S.,
P. J. Higgins.
- Cloncurry**—P.M., W. E. H. Ferguson; C.P.S.,
T. B. Kennedy.
- Coen**—
- Cooktown**—W. G. Moran, P.M.; R. C. F.
Byrne, C.P.S.
- Coolangatta**—P.M., Brisbane, visits*
- Cooyar**—P.M., Toowoomba, visits*
- Crow's Nest**—P.M., Toowoomba, visits*
- Croydon**—A. H. King, P.M. and C.P.S.
- Cumnamulla**—P.M., Charleville, visits,
acting C.P.S., James Burchill
- Dalby**—P.M., Toowoomba, visits, J. W. Lee,
C.P.S.; Clerks, P. V. Ryan, C. A. K.
Morrison, and P. J. G. Nolan
- Draughton**—
- Duariga**—P.M., Rockhampton, visits*
- Duchess**—P.M., Cloncurry, visits*
- Eidsfold**—P.M., Bundaberg, visits*
- Elmsleigh**—P.M., Georgetown, visits*
- Emerald**—P.M., Clermont, visits; W. C.
Burrows; Clerk, H. J. Halferty
- Eromanga**—
- Esk**—P.M., Ipswich, visits, C.P.S., Percy
E. T. Allen
- Eton**—P.M., Mackay, visits*
- Eulo**—P.M., Charleville, visits*
- Finch Hatton**—P.M., Mackay, visits*
- Forsayth**—P.M., Georgetown, visits*
- Gatton**—P.M., Ipswich, visits; A. Staines,
C.P.S.; Clerk, J. Ward
- Gayndah**—P.M., Gympie, visits, acting C.P.S.,
M. J. Burke, Clerk, J. G. Fitzsimon
- Georgetown**—J. J. Moran, P.M.; C.P.S. J. F.
Donovan
- Gin Gin**—P.M., Bundaberg, visits*
- Gladstone**—P. G. Knyvett, P.M., W. Rille,
C.P.S.
- Goodna**—P.M., Ipswich, visits*
- Goombungee**—P.M., Toowoomba, visits*
- Goondiwindi**—A. P. W. Tregear, P.M. and
C.P.S.; assistant C.P.S., E. J. Stephens
- Gordonvale**—P.M., Cairns, visits*
- Grocmount**—P.M., Warwick, visits*
- Gympie**—M. J. Bracewell, P.M.; F. G.
Hudge, C.P.S.; clerks, T. F. Williams
and R. J. Kay
- Halifax**—P.M., Ingham, visits*
- Harrisville**—P.M., Ipswich, visits*
- Hebel**—P.M., Goondiwindi, visits*
- Helidon**—P.M., Toowoomba, visits; A.
Staines, C.P.S.
- Herberton**—A. A. Staines, P.M.; S. Wilson
C.P.S.; Clerk, J. Pawsey
- Howard**—P.M., Bundaberg, visits*
- Hughenden**—C. D. O'Brien, P.M.; C.P.S.,
C. S. Jones; Clerk, A. D. Smart
- Hungerford**—
- Ilfracombe**—P.M., Longreach, visits*
- Ingham**—W. P. Wilson, P.M.; C.P.S.,
C. W. F. Copas
- Inglewood**—P.M., Goondiwindi, visits; acting
C.P.S., B. J. Drew
- Instail**—W. Simpson, P.M.; J. Gaffney,
acting C.P.S.; Clerk, John E. Hynes
- Ipswich**—J. S. Berge, P.M.; J. E. Landy,
C.P.S.; Clerks, E. J. Gilmore, S. C.
Mosson, P. M. O'Connor.
- Irvinebank**—P.M., Herberton, visits*
- Isisford**—P.M., Blackall, visits*
- Jericho**—P.M., Longreach, visits*
- Jondaryan**—P.M., Toowoomba, visits*
- Jundah**—P.M., Longreach, visits*
- Kidston**—P.M., Georgetown, visits*
- Kilcoy**—P.M., Brisbane, visits*
- Kilkivan**—P.M., Nanango, visits*
- Killarney**—P.M., Warwick, visits*; Clerk,
F. B. Will.
- Kingaroy**—P.M., Nanango, visits; Acting
C.P.S., M. J. Hickey; Clerk, W. J.
Courtney
- Kurildal (Ite Friesland)**—P.M., Cloncurry,
visits*
- Kynuna**—P.M., Cloncurry, visits*
- Laidley**—P.M., Ipswich, visits; A. Staines, C.P.S.
Clerk, T. Foran
- Landsborough**—P.M., Gympie, visits*
- Leyburn**—P.M., Warwick, visits*
- Longreach**—R. Curtis, P.M.; C.P.S., M. D.
Grealy, Clerk, J. C. Lomas
- Lowood**—P.M., Ipswich, visits*
- Mackay**—J. Macalister, P.M.; W. G.
Ashton, C.P.S.; Clerks, L. H. Mansell,
Miss K. Hurley, H. B. Carney
- Mackinlay**—P.M., Cloncurry, visits*
- Many Peaks**—P.M., Gladstone, visits*
- Mareeba**—P.M., Herberton, visits*
- Maryborough**—P.M., Gympie, visits; R. C.
Grenier, C.P.S.; clerks, F. C. Hunter,
E. E. J. Perce, J. A. Degnan
- Maytown**—P.M., Cooktown, visits*
- Meringandan**—P.M., Toowoomba, visits*
- Miles**—P.M., Roma, visits; acting C.P.S.,
T. E. Dwyer
- Milmeran**—P.M., Toowoomba, visits*
- Mirani**—P.M., Mackay, visits*
- Miriam Vale**—P.M., Gladstone, visits*
- Mitchell**—P.M., Roma, visits*; C.P.S., B. C.
Hohmann
- Morven**—P.M., Charleville, visits*
- Mossman**—C.P.S. Pt. Douglas, visits*
- Mount Carbine**—P.M., Herberton, visits*
- Mount Chalmers**—P.M., Rockhampton, visits*
- Mount Cuthbert**—P.M., Cloncurry, visits*
- Mount Garnet**—P.M., Chillagoe, visits*
- Mount Morgan**—Acting P.M. and C.P.S., R.
Power
- Mount Perry**—P.M., Bundaberg, visits; J.
Williams, C.P.S.
- Mount Usher**—P.M., Rockhampton, visits*
- Mungindi**—P.M., Goondiwindi, visits*
- Murgon**—P.M., Nanango, visits; Acting
C.P.S., M. J. Hickey
- Muttaburra**—P.M., Longreach, visits*
- Nambour**—P.M., Gympie, visits; S. L.
Stamath, acting C.P.S.
- Nanango**—A. B. Gibson, P.M., C.P.S., H. R.
Aird, clerk, P. V. Shanahan
- Nebo**—P.M., Mackay, visits*
- Nerang**—P.M., Brisbane, visits*
- Nocundra**—
- Normanton**—P.M., Croydon, visits; T. C.
Doherty, acting C.P.S.
- North Pine**—P.M., Brisbane, visits*
- Oakey**—P.M., Toowoomba, visits, A. F. W.
Pestoriu, C.P.S.
- Pentland**—P.M., Charters Towers, visits*

Cable Address: "LOYALTY," Brisbane.

Chambers, McNab & McNab,

SOLICITORS,

30 ADELAIDE STREET, BRISBANE.

ALEXANDER McNAB, Notary Public; Commissioner for all the Australian States, New Zealand, Northern Territory, and Western Pacific.

ROBERT JOHN McNAB, Notary Public, Commissioner for Fiji.

JAMES COCKBURN ROBERTS.

WILLIAM JAMES TROTTER.

DUDLEY ALEXANDER McNAB.

London Agents—BLYTH, DUTTON, HARTLEY & BLYTH, 112 Gresham House, Old Broad Street, E.C.

Edinboro' Agents—R. R. SIMPSON & LAWSON, Albyn Place.

Dublin Agents—HORAN & DEVINE, 13 Dame Street.

Cable Address: "THYMAC," BRISBANE.

HON. ANDREW JOSEPH THYNNE, M.L.C., Notary Public (Commissioner for the State of the Cape of Good Hope).

WILLIAM FRANCIS LALOR.

EDWARD ELLISON MACARTNEY.

Thynne & Macartney,

SOLICITORS,

Aus. Mutual Provident Chambers, Queen and Edward Streets, Brisbane.

London Agents—WHITES & Co., 28 Budge Row, Cannon Street, E.C.

Edinboro' Agents—MENZIES, BRUCE-LOW & THOMPSON.

Dublin Agents—WM. FRY & SON, 14 Lower Mount Street.

Telephone 4569.

George Storer, Solicitor.

No. 1 Canberra Chambers,
345 Queen Street, Brisbane.

Telephone 2145.

H. V. Hannam, Solicitor,

Commissioner for Affidavits of the High Court of Australia.

Charlton & Elliott's Buildings,
356 and 358 Queen Street, Brisbane.

FRED. B. SYKES, Solicitor and Notary Public.

Commissioner for Affidavits, N.S.W. and Victoria.

MARY STREET, GYMPIE.

Brisbane Agents—Nicol Robinson, Fox & Edwards, Queen Street.

Sydney Agents—Dalrymple & Blain, 33-39 Hunter Street.

London Agents—Wigan, Champernowne & Prescott, Norfolk House, Victoria Encampment, W.C.

Edinburgh Agents—R. R. Simpson & Lawson, 10 Albyn Place.

- Percyville**—P.M., Georgetown, visits*
Pittsworth—P.M., Toowoomba, visits; Acting C.P.S., M. Dwyer
Port Douglas—P.M., Cairns, visits; T. R. Beck, acting C.P.S.
Prairie—P.M., Hughenden, visits*
Proserpine—P.M., Bowen, visits; T. J. Griffin, Acting C.P.S.
Quilpie—*
Ravenswood—J. C. Linedale, P.M. (also P.M., Charters Towers); J. D. McLean, C.P.S.
Redcliffe—P.M., Brisbane, visits*
Richmond—P.M., Hughenden, visits*
Rockhampton—P. M. Hishon, P.M.; A. H. O'Kelly, C.P.S.; Clerks, J. Patrick Lee, E. L. Moore, J. F. McCoy, F. N. J. Baker, H. J. Clements, and J. G. Connolly.
Rolleston—P.M., Clermont, visits*
Roma—F. C. M. Burne, P.M.; C.P.S., A. B. Hansen; Clerk, E. R. Campbell
Rosewood—P. M. Inswich, visits; Acting C.P.S., D. Ryan
Sarina (late Plane Creek)—P.M. Mackay, visits*
Selwyn—P.M., Cloncurry, visits*
South Kolan—P.M., Bundaberg, visits*
Southport—P.M., Brisbane, visits*
Springure—P.M., Clermont, visits; C.P.S. W. C. Burrows (also at Emerald); Assistant C.P.S., H. F. Christmas, Clerk, H. J. Halferty
Stannary Hills—P.M., Herberton, visits*
Stanthorpe—P.M., Warwick, visits; O. E. Meston, C.P.S.
St. George—P.M., Goondiwindi, visits; W. G. McKenna, C.P.S.
S. Lawrence—Francis Bennett
Stonehenge—P.M., Longreach, visits*
Surat—P.M., Roma, visits*
Tallebudgera—P.M., Brisbane, visits*
Tambo—P.M., Blackall, visits*
Tara—P.M., Toowoomba, visits*
Taroom—P.M., Roma, visits; A. F. Davis, acting C.P.S.
Texas—P.M., Warwick, visits*
Thargomindah—P.M., Charleville, visits*
Thornborough—P.M., Chillagoe, visits*
Thursday Island—G. F. L. Foxton, P.M.; C. J. Handley, C.P.S.
Tiaro—P.M., Gympie, visits*
Toowoomba—T. H. Boddington, P.M.; J. J. Leahy, C.P.S.; Assistant C.P.S., C. Storey; Clerks, M. J. Bennett, Miss E. A. Chrissen, J. T. Gorman
Torrens Creek—P.M., Hughenden, visits*
Townshend—P.M., Ipswich, visits*
Townsville—H. Morris, P.M.; H. E. Cooney, C.P.S.; Assistant C.P.S., P. J. Rogers; Clerks, J. H. Walker, M. L. C. Gallagher, C. E. A. Kelly, H. T. Green, F. B. Bergin
Urundangie—*
Walkerston—P.M., Mackay, visits*
Wallumbilla—P.M., Roma, visits*
Warwick—R. L. Hetherington, P.M.; A. E. Aitkin, C.P.S.; clerks, Miss E. Brosnan, H. E. Willis, A. G. Verney
Windorah—P.M., Longreach, visits*
Winton—P.M., Hughenden, visits; Johnstone Smith, C.P.S.
Wolfraam—P.M., Chillagoe, visits*
Wondal—P.M., Nanango, visits; Acting C.P.S. M. J. Hickey; Clerk, W. J. Miller
Woodford—P.M., Brisbane, visits*
Wooroorooka—*
Wowan—P.M., Rockhampton, visits*
Wyandra—P.M., Charleville, visits*
Wynnum—P.M., Brisbane, visits*
Yarraman—P.M., Nanango, visits*
Yeulba—P.M., Roma, visits*

BARRISTERS PRACTISING IN QUEENSLAND

- Allen, Kennedy, Rockhampton.**
Amiet, W. A.
Bain, Thos. W., Brisbane.
Blair, J. W., Lutwyche Chambers, Brisbane
Byrne, Geo. R., Queen street, Brisbane
Cosgrove, C. J., c/o Justice Department
Desmond, A. T., Telegraph Chambers, Brisbane
Dickson, Fredk. W., (Crown Prosecutor, Southern District Court)
Douglas, E. A., Inns of Court, Brisbane
Douglas R. J., Townsville.
Drake, James G., Brisbane
Fahey, B. F., Inns of Court, Brisbane
Feez, Arthur H. H. M., Lutwyche Chambers, Brisbane
Fowles, E. W. H., Inns of Court Brisbane
Garrick, J. C., Telegraph Chambers, Brisbane
Gore, B. G., Telegraph Chambers, Brisbane
Graham, A. D., Inns of Court, Brisbane
Graham, W. E., Inns of Court, Brisbane.
Grove, F. T., Inns of Court, Brisbane.
Hamilton, F. G., Townsville
Hart, P. L., Inns of Court, Brisbane
Henchman, H. H., Inns of Court, Brisbane
Henry, Hugh.
Hertzberg, Marcus.
Hobbs, Edwin, Telegraph Chambers, Brisbane
Hutcheon, E. H., Celtic Chambers, Brisbane
Hutcheon, J. S., Brisbane
Jones, Edward Gore,
Kingsbury, John J., Telegraph Chambers, Brisbane
Larcombe, E., Rockhampton
Leahy, Daniel V.,
Lehane, T. J., Inns of Court, Brisbane
MacDonnell, A. J. P. Townsville
Macrossan, H. D., Lutwyche Chambers, Brisbane
Macrossan, Neal, Lutwyche Chambers, Brisbane
Macgregor, P. B., Telegraph Chambers, Brisbane
Macgroarty, N. F., Inns of Court, Brisbane
Macleod, Thos., Celtic Chambers, Brisbane
McGhie, N.
McGill, A. D., Telegraph Chambers, Brisbane
McGinley, J. J., Master of Titles, Real Property Office, Brisbane
Marsland, L. W., Inns of Court, Brisbane
Murphy, Frank W., Inns of Court, Brisbane
O'Rourke, F. W., Inns of Court, Brisbane
Payne, W. L., Brisbane
Poole, T. C., Queen Street, Brisbane
Quinn, J. P., Townsville
Real, E. T., Lutwyche Chambers, Brisbane
Ross, B. A., Crown Prosecutor, Supreme Court, Townsville.
Ryan, T. J., Telegraph Chambers, Brisbane
Salkeld, W. L. D., Brisbane.
Scott, George, Queen street, Brisbane
Stumm, C., Inns of Court, Brisbane
St. Ledger, A.
Swanwick, K. ff., Brisbane.
Walsh, J. J., Inns of Court, Brisbane
Wassell, J. L., Inns of Court, Brisbane
Watson, D. J. R., Inns of Court, Brisbane
Webb, W. F., Crown Solicitor, Brisbane
Wood, C. T., Brisbane
Woolcock, J. L., Inns of Court, Brisbane.

PETER TRAVERS REES JONES

ROBERT CECIL BOLAND.

Rees R. & Sydney Jones,

SOLICITORS,

166 Quay Street,

ROCKHAMPTON.

Brisbane Agents—CANNAN & PETERSON, Queen Street.

" " H. C. REEV, Queen Street.

Brisbane Agents—ATTHOW & MCGREGOR.

Townsville Agents—ROBERTS, LEU & BARNETT.

Rockhampton Agents—J. F. FITZGERALD, WALSH, & McLAUGHLIN.

S. B. Wright & Wright,**Solicitors, Etc.****S. B. WRIGHT, Notary Public.**Commissioner for Affidavits for High Court of Australia and Supreme
Court of N.S.W.**W. A. WRIGHT.****VICTORIA STREET, MACKAY.****Gorton & Hartley,****Solicitors,****MACKAY.**

Brisbane Agents—TULLY & WILSON

Townsville Agents—HOBBS, WILSON & RYAN

Rockhampton Agents—REES R. & SYDNEY JONES

Cable Address—"HOBBSWILSON," Townsville.

Hobbs, Wilson & Ryan,**Solicitors, &c.,****DENHAM STREET, TOWNSVILLE,****NORTH QUEENSLAND.****GUY P. RYAN.****J. McWHINNEY.****MacDonnell & Hamlyn Harris,****Solicitors,****CAIRNS.****H. K. N. MacDONNELL.****C. HAMLYN HARRIS,**Commissioner for Affidavits for the Supreme
Courts of Victoria and New South Wales.

LIST OF SOLICITORS OF THE SUPREME COURT OF QUEENSLAND PRACTISING IN QUEENSLAND.

*Barristers practising as Solicitors.

- Atthow, W. T. (Atthow & McGregor), Brisbane.
 Atthow, F. W. (Atthow & McGregor), Brisbane.
 Bale, A. W., Brisbane.
BARNETT, JOHN V. S. (Roberts, Leu & Barnett), Townsville.
 Barnett, R. J. S., Brisbane.
 Barron, T. (McSweeney and Barron), Wondai.
 Baynes, Arthur (Feez, Ruthning & Baynes), Brisbane.
 Beirne, B. J., Toowoomba.
 Bell, W. H., Brisbane.
 Benjamin, H., Stanthorpe.
 Bennett, J.
 Bergin, Hugh, Brisbane.
 Beor, F. J., Beaudesert.
 Bernays, E. C., Toowoomba.
 Bernays, L. F., Toowoomba.
 Biggs, T. W., Brisbane.
 Blease, E. H., Bowen.
 Boland, R. C. (**REES R. & SYDNEY JONES**), Rockhampton.
 Bond, O. S., Kingaroy.
 Bouchard, T. W. (Bouchard & Holland), Brisbane.
 Boyce, W. F. R. (Boyce & Hunter), Brisbane.
 Bowman, W. R., Brisbane.
 Brennan, E. J., Warwick.
 Brennan, F. T.
BRIDGEMAN, Hy. ERNEST, Mitchell.
 Brightman, R. H., Ipswich.
BROWN, ROBERT G. (Rees R. & Sydney Jones), Rockhampton.
 Brumm, R. A., Ayr.
 Butler, Jas. Jos., Childers.
 Byram, W. J., Brisbane.
 Byrne, P. G. O., Hughenden.
 Caine, E. J. (Bergin & Caine) Brisbane.
 Caine, Fred. W. (Curnow, Fleming, & Caine), Warwick.
 Cannan, J. K. (Cannan & Peterson), Brisbane.
 Cameron, Stuart Wm., Brisbane.
 Carey, D. P., Rockhampton.
 Challands, L. E., Ingham.
 Chambers, J. H., Dalby.
 Chubb, A. F. B., Biggenden.
 Cleary, E. W., Toowoomba.
 Connolly, H. G. (Connolly & Suthers), Townsville.
 Conwell, W. H., Brisbane.
 Corser, Harold H., Gayndah.
 Corser, Henry (Corser & Sheldon), Maryborough.
 Coutts, W. R. (Dyball & Coutts), St. George.
 Cowlishaw, T. O., Brisbane.
 Crawford, James, Brisbane.
 Crouch, E. R. (Crouch & Eden), Brisbane.
 Cusack, O. R. F., Cloncurry.
 Dalby, M. C., Brisbane.
 Daryl, C. B., Bonnah.
 Davies, C. B. S., Bowen.
DEAN, A. E., Ayr.
 Delaney, W. G., (Summerville, Delaney & King), Ipswich.
 Desmond, J. J., Brisbane.
 Dickson, G. I., Emerald.
 Dodd, R., Toowoomba.
 Dooner, L. C., Winton.
 Doubleday, A. G., Herberton.
 Douglas, W. A., Brisbane.
 Dowling, R. (Dowling & Wilson), Brisbane.
 Drury, A. H. G., Brisbane.
 Drury, N. H., Clifton.
DRURY, Victor R. E., Dalby.
 Dyball, R. F. (Dyball & McNamee), Roma.
 Eden, C. S. (Crouch & Eden), Brisbane.
 Edwards, M. M. (Nicol Robinson, Fox & Edwards), Brisbane.
 Egan, J.
 Ellis, W. C. R. (Harding & Ellison), Brisbane.
 Faithfull, Victor, Kurildala.
 Faithfull, H. C. R., Cloncurry.
 Feez, Adolph (Feez, Ruthning & Baynes), Brisbane.
 Fitzgerald, B. J. (Knapp & Fitzgerald), Valley.
 Fitzgerald, Jas. F. (Fitzgerald & Walsh), Brisbane.
 Fleming, M. J. (Curnow, Fleming & Caine), Warwick.
 Fletcher, Edwin, Goondiwindi.
 Fletcher, S. D. (Morris & Fletcher), Brisbane.
 Flower, Evelyn A., Warwick.
 Forde, J. P.
 Foster, N. K., St. George.
 Fox, C. B. (N. Robinson, Fox & Edwards), Brisbane.
 Fox, E. B., Nambour.
 Francis, G. A. (**MARSLAND & MARSLAND**), Charters Towers.
 Fraser, T. G., Clermont.
 Galloway, G. H., Port Douglas.
 Gill, G. R. Howard (King & Gill), Brisbane.
 Given, G. A. S. (Atthow & McGregor), Brisbane.
 Gordon, C. G., N'nambo.
 Gorton, W. F. (Gorton & Hartley), Mackay.
 Grant, Hugh, Rockhampton.
 Green, T. W. (MacPherson, Green, & MacPherson), Brisbane.
GROOM, Hon. LITTLETON E., (Groom & Livers), Toowoomba.
 Groom, Leslie W., Toowoomba.
 Grose, A. S., Atherton.
HALL, A. A. (Wonderley & Hall), Toowoomba.
 Hamilton, C. A. (Hamilton & Hamilton), Toowoomba.
 Hamilton, C. Wm. (Hamilton & Hamilton), Queen Street, Brisbane.
 Hamilton, W. G., Justice Department, Brisbane.
 Hamilton, F. B., Hughenden.
 Hamilton, Jas. (Hamilton & Nielson), Bundaberg.
HANNAM, H. V., Queen street, Brisbane.
 Harding, Walter C. (Harding & Ellison), Inns of Court, Brisbane.
 Hargreaves, Joseph, Ipswich.
 Hargreaves, Wm. (Hargreaves & Hargreaves), Ipswich.
 Harris, C. Hamlyn (Macdonnell & Hamlyn Harris), Cairns.
 Hart, W. H. (Flower & Hart), Brisbane.
 Hartley, A. R. (Gorton & Hartley), Mackay.
 Havard, E. L., Innisfail.
 Hawthorn, A. G. C. (Hawthorn & Lightoller), Brisbane.
 Heiner, E. F. A., Brisbane.
 Hemming, H. B. (Wilson & Hemming), Brisbane.
 Hempsted, H. B.
 Henchman, H. J. H.
 Hennessy, Chas. (Hennessy & Hennessy), Toowoomba.
 Hennessy, F. (Hennessy & Hennessy), Toowoomba.
 Herbert, J. V., Toowoomba.
 Hewett, G., Cunnamulla.
 Hobbs, A. (Foxton, Hobbs, & Macnish), Brisbane.
 Hogan, P. J.
 Hobler, Louis E. (Hobler & Powell), Rockhampton.
 Holland, A., Ormeau.
 Holland, F. (Bouchard & Holland), Brisbane.
 Holzberger, P. F. C., Brisbane.
 Hooper, C. W., Laidley.
 Hunter, T. B., (Boyce & Hunter), Brisbane.

- Jenkins, George V., Allora.
 Johnson, S. N., Cloncurry.
 Johnston, J., Bundaberg.
JONES, REES R. & SYDNEY, Rockhampton
 Kavanagh, F. B., Townsville.
 Kellett, T. de L., Gladstone.
 Kelly, H. L. (o/o J. K. Cannan, Brisbane)
 King, R. M. (King & Gill), Brisbane.
 King, W., Ipswich.
 Knapp, S. J. (Knapp & Fitzgerald), Valley.
 Knipe, E.
 Lalor, W. F. (Thynne & Macartney), Brisbane
LAVERS, A. E. (Groom & Lavers), Toowoomba.
 Leeper, Richard J., Warwick.
 Leeper, T. J., Justice Department, Brisbane
LEU, JACOB (Roberts, Leu, & Barnett),
 Townsville.
 Lightoller, C. (Hawthorn & Lightoller),
 Brisbane.
 Lilley, A. S., Atherton.
 Lilley, B. M., Rockhampton.
 Lilley, W. J., Allora.
LOCKETT, J. F. F., Charleville.
 Lukin, F. T.
 Lyons, R. F., Barcaldine.
 Macartney, E., Brisbane.
 Macartney, E. H. (**THYNNE & MACART-
 NEY**), Brisbane.
 Macrossan, V. E. J. (Macnish & Macrossan,
 Mackay).
 MacDiarmid, D. C.
 MacDonald, Wm. Brook, Hughenden.
 MacDonnell, H. K. N. (**MACDONNELL &
 HAMLYN HARRIS**), Cairns.
 Macfarlane, H. T., Pittsworth.
 Mackay, C. J. D., Gayndah.
 Mackay, E. J. D., Gayndah.
 Mackay, C. H. B., Toowoomba.
 Macnish, F. C. (Foxton, Hobbs, & Macnish),
 Brisbane.
 Macnish, W. J., Brisbane.
 MacPherson, Horace S. (MacPherson, Green,
 & MacPherson), Brisbane.
 Major, S., Blackall.
 Markwell, G. E., Innisfail.
 Marsland, H. H. (**MURRAY & MARSLAND**)
 Cairns.
 Mayne, W. G. (Mayne & Timbury), Roma.
 McCaffrey, E. J., Maryborough.
 McCowan, R., Brisbane.
 McCullough, R. J., Barcaldine.
 McGhie, C. S., Maryborough.
 McGhie, G., Maryborough.
 McGrath, W. J., Brisbane.
 McGregor, J. G. (Atthow & McGregor), Bris-
 bane.
 McLaughlin, H. F. (MacDonnell & Hamlyn
 Harris), Townsville.
 McLaughlin, J. D. (FitzGerald, Walsh &
 McLaughlin), Rockhampton.
 McNab, Alexander (**CHAMBERS, McNAB
 & McNAB**), Brisbane.
 McNab, D. A. (Chambers, McNab, & McNab),
 Brisbane.
 McNab, R. J. (Chambers, McNab, & McNab),
 Brisbane.
 McNamee, J. T. (Dyball & McNamee), Roma.
 McSweeney, E. F. (McSweeney & Barron), Won-
 dai.
 McWhinney, Agnes, Townsville.
 McWhinney, J. (**HOBS, WILSON & RYAN**),
 Townsville.
 Mellefont, W. P., Gladstone.
 Mighill, N. R., Innisfail.
 Miller, E. H., Bundaberg.
 Mitchell, W. T., Charters Towers.
 Montgomery, W. P., Atherton.
 Morgan, H. H., Maryborough.
 Morris, C. A. (Morris, Fletcher & Jensen),
 Brisbane.
 Morse, W., Brisbane.
 Morton, Thomas (**MORTON & MORTON**),
 Maryborough.
 Morton, H. G. S. (**MORTON & MORTON**),
 Maryborough.
 Mowbray, R. W., Brisbane.
 Murray, A. (**MURRAY & MARSLAND**), Cairns.
 Murray, J. D., Mount Morgan.
 Murphy, E. (Williams & Murphy), Charters
 Towers.
 Neilson, W. H., Gladstone.
 Nicholson, F. C., Beaudesert.
 Nielson, Charles F. (Hamilton & Nielson),
 Bundaberg.
 O'Mara, D. J., Brisbane.
 O'Neill, P. J., Laidley.
 O'Shea, P. J. (O'Shea & O'Shea), Brisbane.
 O'Shea, T. J. (O'Shea & O'Shea), Brisbane.
 O'Shea, J. J., Croydon.
 O'Sullivan, F. (Power & O'Sullivan), Brisbane.
 O'Sullivan, J. P. P., Longreach.
 O'Sullivan, M. J., Toowoomba.
 O'Sullivan, Patrick A., Brisbane.
 Osborne, L. E., Brisbane.
 Osborne, W. H. (Osborne & Waugh), Brisbane.
 Pace, A. H., Brisbane.
 Pack, J. M., Kingaroy.
 Palmer, H. A., Warwick.
 Papi, B. (Bergin & Papi), Warwick.
 Patching, C., Cooktown.
 Pattison, Joseph, Rockhampton.
 *Payne, F. W. Bundaberg.
 Pegg, S. S., Cunnamulla.
 Pender, E. J. (Pender & Pender), Ipswich.
 Pender, M. P. (Pender & Pender), Ipswich.
 Peterson, R. L. H. (**CANNAN & PETERSON**),
 Longreach.
 Powell, P. F. (Hobler & Powell), Blackall,
 Power, F. P. J. (Power & Power), Gympie.
 Power, Virgil L. (Power & O'Sullivan), Bris-
 bane.
 Price, J. T. B., Brisbane.
 Price, Lloyd, Brisbane.
 Quilter, J. T., Winton.
 Quinlan, E. E., Brisbane.
 Quinn, J. P., Crown Solicitor, Townsville.
 Reeve, H. C., Brisbane.
 Richardson, H. R., Nanango.
 Roberts, D. F. Pring (Roberts & Roberts),
 Brisbane.
 Roberts, J. C. (**CHAMBERS, McNAB &
 McNAB**), Brisbane.
 Roberts, G. V. (**ROBERTS, LEU, & BARNETT**),
 Townsville.
 Robertson, Sydney, Brisbane.
 Robinson, A. E. (Mayne, Timbury & Robin-
 son), Charleville.
 Robinson, J. N. (Nicol Robinson, Fox &
 Edwards), Brisbane.
 Ross, W. R., Clifton.
 Rüthning, A. F. T. (Feez, Rüthning, and
 Baynes), Brisbane.
 Rutledge, H. M., Oakey.
 *Ryan, Guy (**HOBS, WILSON & RYAN**)
 Townsville.
 Sachse, R. F. A., Gatton.
 Scott, W. R., Brisbane.
SIMPSON, H. G. (Cardew & Simpson), Ipswich.
 Sheldon, C. F. (Corser & Sheldon), Maryboro.
 Sims, L. G., Pittsworth.
 Smith, Frank H., Mackay.
 Snow, Joseph A., Brisbane.
 Stanley, A. B. Oakey.
 Steele, E. B.
 Stephens, L. (Stephens & Tozer), Brisbane.
STORER, G., Queen street, Brisbane.
 Suthers, G. (Connolly & Suthers), Townsville.
 Swanwick, F. H., Rockhampton.
 Swanwick, R. F., Blackall.
SYKES, F. B., Gympie.
 Tabart, T. P. V., Cairns.
 Thorburn, H. N. (Thorburn & Thorburn),
 Bundaberg.
 Thynne, Alex. Wm., Nambour.
 Thynne, Hon. A. J. (**THYNNE & MACART-
 NEY**), Brisbane.
 Timbury, F. R. V., Roma.
 *Tozer, S. D. (Stephens & Tozer), Brisbane.
 Tozer, Vivian Hoyles (Tozer & Tozer), Gympie.
 Trotter, W. J., Brisbane.

Tully, E. K. (Tully & Wilson), Brisbane.
 Tyler, J. C., Rockhampton.
 Ure, J. F. (Ure & Ure), Brisbane
 Valley, E. P., Beaudesert.
 Vowles, W. J., Dalby.
 Walker, S. H. (Walker & Walker), Brisbane.
 *Walker, J. E., Ipswich
 Walsh, John A. (Pitzgerald & Walsh),
 Brisbane.
 Watson, F. A., Irvinebank.
 Waugh, G. (Osborne & Waugh), Brisbane.

Weedon, H. T., Winton.
 Welldon, N., Ipswich.
 Williams, R. G. Wynn (Williams & Murphy),
 Charters Towers.
 Wilford, R. E., Brisbane
 Wilson, G. S. (Dowling & Wilson), Brisbane.
 *Wilson, L. C. (Tully & Wilson), Brisbane.
 Woodd, H. H. (Caine & Woodd), Bowen.
 WRIGHT, Samuel B., Mackay.
 WRIGHT, William A., Mackay.
 Young, D., Toogoolawah.

CONVEYANCERS.

Brisbane—T. H. Dougherty, Wm. Quinn, R. S. Lang, P. A. Blundell, H. J. Bradfield, S. Kelly, B. F. Caniffe, A. E. Bickmore, B. J. J. Adsett, Harry Raff, J. G. Warren, E. F. Stewart, E. G. Manson, A. E. Sharp, F. W. Mole, J. Downey, J. R. McPhie, Wm. Kelso, L. G. Neill. Ipswich—J. Hargreaves, D. J. Davies.
 Rockhampton—H. L. N. Gray.

NOTARIES PUBLIC.

Brisbane—H. L. E. Ruthning E. R. Crouch,
 A. F. M. Peetz, A. J. Thynne, H. S. Mac-
 Pherson, E. H. Macartney, W. T. Athlow,
 J. G. McGregor, C. W. Hamilton, J. K.
 Cannan, A. Hobbs, F. D. Hemming, R. J.
 McNab, Alex. McNab, W. Osborne, L. C.
 Wilson, P. A. O'Sullivan, W. A. Douglas
 Biggenden—A. F. B. Chubb.
 Cairns—A. Murray
 Charters Towers—G. A. Francis
 Clifton—W. R. Ross.
 Dalby—V. R. E. Drury.

Gympie—F. B. Skyes.
 Ipswich—H. G. Simpson.
 Longreach—R. L. H. Peterson.
 Mackay—S. B. Wright.
 Maryborough—T. Morton.
 Mount Morgan—J. D. Murray.
 Rockhampton—Rees R. Jones.
 Roma—W. G. Mayne.
 Toowoomba—L. P. Bernays.
 Townsville—H. G. Connolly, J. Leu, A. J. P.
 MacDonnell.
 Warwick—E. A. Flower.

ARCHITECTS

Addison, G. H. M., & Son, Kodak Buildings,
 Queen street
 Atkinson & Conrad, Fitzroy Buildings, Ade-
 laide street, Brisbane.
 Burley, G. H., Queen street, Brisbane.
 Chambers & Powell, Preston House, Queen
 street, Brisbane.
 Coutts, J. V. D., Union Bank Chambers,
 Brisbane
 Deighton, C. E., George street, Brisbane
 Galey, R., "Courier" Buildings, Queen
 street, Brisbane.

Hall, F. R., Edward street, Brisbane
 Hall, T. R., & Prentice, G. G., Kodak Build-
 ing, Queen street, Brisbane
 Longland, F., Queen street, Brisbane
 Myers, E. M., Queen street, Brisbane
 Stanley, M. T., Creek street, Brisbane
 Thomas, H. G. O., Queen street, Brisbane
 Voller, W. C., Queen street, Brisbane
 Wightman, T. B. M., "Telegraph" Cham-
 bers, Queen street, Brisbane.
 Wilson, A. B., Edward street, Brisbane

AUTHORISED SURVEYORS.

SURVEYORS BOARD.

President, A. A. Spowers, Surveyor-General. Board : F. B. Campbell Ford, Deputy Surveyor-
 General; F. J. Charlton, authorised surveyor; J. Hargreaves, authorised surveyor. Secre-
 tary, F. J. Charlton.

Abbott, R., Yandina
 Adair, J., Hamilton, Maryborough
 Aldridge, A. J., Bundaberg
 Amos, Norman E., Clayfield
 Amos, Norman J. A.
 Amos, O. L., Chief Engineer's Office, Railways,
 Brisbane
 Anderson, A. M., Park road, South Brisbane
 Anderson, J., Sandgate
 Andrews, C. A. S., Charters Towers
 Bacon, Harry, Bogantungan
 Bagot, J. M., Yambin P.O., Clermont
 Bird, C. H., Mungall la
 Barfoot, H. W., Sandgate
 Barlow, F. W., Land Office, Brisbane
 Behan, Thos., Jericho
 Belson, E. H., Nerang
 Bennett, C. F., Coorparoo
 Black, Robert, Ithaca Town Council, Ithaca

Blain, C. F., Neutral Bay, North Sydney
 Blakeney, H. G., Mangalore
 Blennerhassett, F. H., G.P.O., Brisbane
 Bond, W. F., Rockhampton
 Borton, M. W., Warahgui, Range, Toowoomba
 Bostock, Fred. R., Ipswich
 Boulter, C. C., via Clermont
 Briggs, A. A., Victoria
 Brown, H. J., Cooranga
 Brown, K. W.
 Browne, Roy McPherson, Bowen Terrace,
 Brisbane
 Brownson, E. W., Railway Dept., Brisbane
 Burbank, A. H., Chinchilla
 Cadell, W. H., Hendra
 Callendar, W. J., Innisfail
 Cameron, T. D., Mossman, Sydney
 Campbell, W. W., Malanda
 Charlton, F. J., Palmer Street, Albion

- Charlton, F. R., Palmer street, Albion
 Chittleborough, A. J., Hindmarsh, S. Aus.
 Chrisp, H. M., Tambourine
 Clarke, F., West Kempsey, N.S.W.
 Cleminson, C. J., Einasleigh
 Cobon, J. J., Cooktown
 Conran, C. M., Maryborough
 Conran, James, Rockhampton
 Conroy, T. P., Office of Titles, Melbourne
 Cooper, B., Straits Settlement
 Cooper, V. S.
 Corlass, E. V., Teneriffe
 Cornfield, Victor, Martin Place, Sydney
 Cortis, Edward (A.I.F.)
 Crawford, J. S., Watergarup, Tanbelup, W.A.
 Crawford, D. A., Brisbane
 Creagh, M. R., Town Hall, Toowoomba
 Crompton, G. G., 283 Oxford Street, Sydney
 Crooke, C. G., Survey Office, Brisbane
 Cross, E. W., Tarie, N.S.W.
 Cullen, E. A. E., Harbours and Rivers Department, Brisbane
 Cummins, J. J. (A.I.F.)
 Cutten, J. W., Proserpine
 Daveney, F. D., Chief Engineer Branch, Government Railways
 Davidson, W. H., Tambourine Mountain
 Deighton, E., Mines Department, Charters Towers
 Deighton, F., Mines Department, Brisbane.
 De Mole, W. F., Bridgetown
 Desgrand, C. R., Brisbane
 Deshon, C. E., Water Supply Dept. Brisbane.
 Donlery, J., Singapore
 Dowling, E. J., Adelaide street, Brisbane
 Drew, F. W., Japoon
 Dupuy, Bernard C., Mackay
 Durack, M. J. C., Ingham
 Edmiston, G. F.
 Elliott, G. F., Harbours and Rivers Dept., Brisbane
 Embley, J. T., Melbourne
 Evans, H. A., Bellenger, N.S.W.
 Fisher, Hamilton, Kempsey, N.S.W.
 Fitzgerald, Jos. B., P.O., Maryborough
 Fitzherbert, A. J., Adelaide Street, Brisbane
 Flowers, W. H. (A.I.F.)
 Ford, F. B. C., Brisbane
 Francis, S., Ipswich
 Fraser, D., Currie, King Island, Tasmania
 Fraser, Hugh, Bowen
 Fraser, J. Macd., Yungaburra
 Frew, A. J. R., Sydney
 Fryar, T. L., Russell Street, Toowoomba
 Gibson, D. W., Clontarf
 Gillett, G. N. C., Winton
 Gore, F. J. (A.I.F.)
 Gorringe, L. S., Taroom
 Gorringe, F. A., Windorah
 Gorringe, J. A., Tasmania
 Gowland, J. R., Jervis Bay
 Greensill, E. H. R., Railway Dep., Brisbane
 Groundwater, W. H. (A.I.F.)
 Guy, C. J., Brisbane
 Hamilton, W. F. J., Mungallala
 Harder, W. H., South Brisbane
 Harding, Silas, Harlin P.O., via Bowen
 Harding, C. H., via Innisfail
 Hargreaves, H. J., Ipswich
 Hargreaves, J. E. C., Ipswich
 Hargreaves, Jos., Ipswich
 Harlen, C., Clyfield
 Hassell, W. H., Corinda
 Harvey, H. S. S., Brisbane
 Harney, J. P.
 Haviland, C. V., Sydney
 Hawkin, H. D., West Burleigh
 Henry, A., Titles Office, Melbourne
 Herbert, J. A., Survey Office, Brisbane
 Heussler, Fred. J., Survey Office, Brisbane
 Hill, W. E., Toowoomba
 Holland, C. S. P., Parkes, N.S.W.
 Hollingsworth, D. C., Sydney, N.S.W.
 Hood, James W., Sydney, N.S.W.
 Horneman, C. W., New Koreelah, N.S.W.
 Horton, Thos. P., Ipswich
 Hutton, F. W. (A.I.F.)
 James, C. E., Queen Street, Brisbane
 Jensen, T. H., Treasury Chambers, Brisbane
 Johnson, E. H., Murwillumbah
 Johnstone, J., 80 Swanston Street, Melbourne
 Jopp, Geo. Keith, Sydney
 Juus, V., Nebo
 Kelly, J. M., Tenterfield
 Kennedy, A. L., Linnville
 Kennedy, R. J., Survey Camp, Wallumbilla
 King, C. W. B., Pitt Street, Sydney, N.S.W.
 Lack, E. H., Sydney
 Leahy, A. J. (A.I.F.)
 Leahy, H. P. L., Toowoomba
 Lethem, C. B., Queen street, Brisbane
 Llewellyn, H. W., Titles and Stamps Office, Brisbane
 Love, H. A., Corinda
 Lymburner, A., Survey Office, Brisbane
 Lymburner, C. H. N., Mulewa, W.A.
 Lymburner, E., c/o Mines Department, Brisbane
 Lymburner, E. W., Eberabba
 Macarthur, E. H., Corinda, Brisbane
 MacCallum, G., Casino, N.S.W.
 Macdonnell, H. E., Cairns
 Macfarlane, A. T., Murgon, via Kilkivan
 Mackay, Herbert, Aitkenvale
 Mackay, Wm., Maryborough
 Maguire, H. R., Atherton
 Manning, A. W. (A.I.F.)
 Margetts, Andrew, Warwick
 Markwell, W. A., Brisbane
 Marshall, A., Aitkenvale, Townsville
 Matthews, E. J., Sydney
 Mathews, R. A., Parramatta
 Meek, J. H. (A.I.F.)
 Mellor, E. D. (A.I.F.)
 Middleton, G. P., Wellington, N.Z.
 Minchan, John, Charters Towers
 Monk, G. W., Railway Department, Brisbane
 Moody, F. A., Gympie
 Morell, C. L. (A.I.F.)
 Mott, J. W. (A.I.F.)
 Mowat, Harry, Adelaide street, Brisbane
 Muir, John J., Tenterfield, N.S.W.
 Munro, Hector, Kingaroy
 Muntz, J. E., Taringa
 Murray, J. N., Lake's Creek
 McAlister, W. C., Toowoomba
 McArthur, Robert, Normanton
 McCallum, J. W., Barrine
 McCowan, C. H., Brisbane
 McDowall, R. G., Rockhampton
 McEniry, M. M., Lands Dept., Brisbane
 McInnes, R. A. (A.I.F.)
 McKay, E. P., Wauchope, N.S.W.
 McLennan, G. G., Government Stores, Brisbane
 McRae, R., Linnville
 Newcombe, Claude, The Summit
 Newman, G. Caboolture
 Newman, R. C. R., Survey Office, Brisbane
 Nielsen, N. J., Brisbane
 North, F. J., c/o Chief Engineer for Railways Brisbane
 O'Connor, Thos., Oxley
 Ord, L. M., Victoria Barracks, Brisbane
 Parkinson, A. R. (A.I.F.)
 Paterson, Andrew, "Telegraph" Chambers, Queen Street, Brisbane
 Paterson, F. J., Toowoomba
 Payne, G. C., Hobart
 Peart, E. L., via Roma
 Pender, E. E., Gladstone
 Pennefather, C., Casino, N.S.W.
 Peppercorn, J. S., Mt. Hutton
 Percival, Arthur, Melbourne
 Perkins, C. J., Malay States
 Phillips, F. S., Stanthorpe
 Phillips, Geo., Sandgate
 Pocock, R. H., Straits Settlement
 Purcell, J. D., Singapore

Raff, Harry, Central Chambers, Brisbane
 Rankin, E. B., Herberton
 Reid, G. O., Nundah
 Richmond, John, Port Moresby, Papua
 Robertson, L. R. G., via Jericho
 Roehricht, O. H., Railway Dept., Townsville
 Rogers, T. W. L., Clermont
 Rutherford, D., Perth, W.A.
 Rutherford, P. C. H., Cairns
 Sellheim, V. C. M. (A.I.F.)
 Sheaffe, P. L., Hay, N.S.W.
 Sheldon, E. G., Gympie
 Shield, J. R., Einasleigh
 Shield, L., Toowoomba
 Shield, L. R., Rockhampton
 Shield, M., Mount Hutton
 Smith, O. T., Melbourne
 Smith, W. R., Innisfail
 Sorell, J. A., Tasmania
 Sutherland, R. W., Queen street, Brisbane
 Spowers, A. A., Survey Office, Brisbane
 Spowers, J. H., Lands Office, Brisbane
 Steele, J. D., Malay States
 Stevenson, J. E. G. (A.I.F.)
 Stewart, W. A., Adelaide
 Stokes, A. H., Port Darwin
 Suter, R. A., Graceville
 Sweet, L. B., Sydney
 Thomas, L. R. (A.I.F.)
 Tibbitts, W. H., Morven

Tolley, J. S., Homehill
 Tooth, E., Port Moresby
 Townson, E. W. G., Mt. Gravatt
 Townson, J. E. W., Adelaide street, Brisbane
 Turnbull, J. T., Rockhampton
 Turner, C. L. L., Gunnedah, N.S.W.
 Turner, G. R. C., Brisbane
 Turner, J. S., Sydney
 Turner, R. L., via Westwood
 Turner, T. L., Rannes
 Twine, W. R., Sandgate
 Vance, T. A., Malmesbury, Victoria
 Wade, William, Richmond
 Walker, F. W., Bowen
 Walker, H., Gympie
 Wallace, W. A. J., Malay States
 Waller, R. F., Railway Department, Brisbane
 Warburton, L. G., Survey Camp, via Bowen
 Ward, S. H. (A.I.F.)
 Warren, E. R., Indooroopilly
 Wearne, W. H., Mount Perry
 Webb, C. E., Coolangatta
 White, C. E., East Brisbane
 White, W. T., Toowoomba
 Wilson, W. A., Sandgate
 Wilson, W. C. L.E., Sydney
 Wood, A. P. A. C., Sandgate
 Wood, Henry St. J., Brisbane
 Woodhouse, G. G., Brisbane
 Young, J. G., Adelaide street, Brisbane

MEDICAL PRACTITIONERS.

QUALIFIED TO PRACTICE IN QUEENSLAND UNDER THE MEDICAL ACT OF 1867

PRACTITIONERS RESIDING IN THE STATE AT THIS DATE.

THE QUEENSLAND MEDICAL BOARD.

OFFICE MEMBERS FOR 1919.

Members—Drs. E. Sandford Jackson, M.B., Ch.B. (President), Frank Glynn Connolly, M.R.C.S. Eng., L.R.C.P. Lond., Joseph Ahearne, L.R.C.P. Lon. Sir David Hardie, Knt., M.D., Ch.M. John Lockhart Gibson, M.D., Ch.M., Wilton W. R. Love, M.B., Ch.M., Aeneas J. McDonnell, M.D., Ch.M., George H. Hopkins, L.R.C.P. Lond., F.R.C.S., Eng., Guy S. L'Estrange, F.R.C.S. Irel., Francis H. Vivian Voss, L.S.A. Lond., F.R.C.S. Eng. George Wm. F. Paul, M.R.C.C., Eng. L.R.C.P. Lond., M.D.

Secretary—Walter Scott (office, 11 Fitzroy Buildings, Adelaide Street).

Abbott, Tho. Eastoe, Croydon
 Ahearne, Joseph, Townsville
 Ahearn, Edward Dennis, Brisbane
 Aiken, David, Brisbane
 Aitken, Gilbert E., Goodna
 Anderson, Arthur, Red Hill, Brisbane
 Anderson, Henry, St. George
 Anderson, Ruth Pearl, Brisbane
 Avery, John Goodall, Roma
 Bancroft, Thomas Lane, Eidsvold
 Barlow, Jessie Marie, Toowoomba
 Barrack, Bruce Boyle, Brisbane Hospital
 Beaman, Ernest Harris, Bundaberg
 Bechter, Frederick Carl, Coorparoo
 Beet, William Ashley, Beaudesert
 Bith, John Robert McNeil, Sherwood
 Berry, Robert Sewers, Southport
 Bourne, Eleanor Elizabeth, Brisbane
 Boag, F. L., Daru
 Brade, Gerald Francis, Nundah
 Breinl, Anton, Townsville
 Bridgman, Roger Orme, Pittsworth
 Brockway, Archibald Birt, Brisbane
 Brown, B., Boulia
 Brown, Edward Elmslie, Ipswich
 Brown, Henry Edward, Rockhampton
 Brown, Robert Graham, Brisbane
 Brown & Thomas, Howard
 Brown, William Gilbee, Maryborough
 Brunnich, Karl Ferdinand Christian, Wickham Terrace, Brisbane
 Butcher, Charles Bazett Deane, Warwick
 Butler, Arthur Graham, Brisbane

Calor, Walter Leopold, Brisbane
 Cameron, Donald Allan, Wickham Terrace, Brisbane
 Cameron, Gavin Holme, Brisbane
 Cameron, John Alexander, Ipswich
 Cameron, Malcolm Leslie, Vulture and Stephens street, Brisbane
 Carvosso, Arthur Benjamin, Brisbane
 Chapman, Walter Bartlett, Townsville
 Chenoweth, Thomas Oswald, Mackay
 Clarke, Philip Sylvester, Cairns
 Clarkson, James Booth, Dunwich
 Clarkson, F., Mitchell
 Clowes, Ainslie Stalham, Brisbane
 Clowes, Joseph Smith, Albion
 Cole, Arthur, Many Peaks
 Collins, Victor Evelyn, Cairns
 Comyn, George, Red Hill, Brisbane
 Connolly, Frank Glynn, Creek st., Brisbane
 Connolly, Thomas Patrick, Toowoomba
 Cook, James, Barcardine
 Cooper, Lillian Violet, George street, Brisbane
 Cormac, Charles Henry, Goondiwindi
 Crawford, John Hamilton, Miles
 Croll, David Gifford, Sherwood
 Crowe, Patrick Frederick Vincent, Ann street, Brisbane
 Culpin, Ernest, South Brisbane
 Culpin, Millice, Taringa
 Cummins, Richard Howard Le Barte, Hampstead road, South Brisbane
 Cuppage, John Loftus, Gympie
 Daly, Terence Aubrey, Rockhampton

- Davidson, Christopher William Montgomerie, Rockhampton
 Davidson, Guilford, Sandgate
 Davies, Thomas, Emerald
 De Pinna, Herbert, Aramac
 Dillon, Lurline Winifred, Brisbane Hospital
 Dixon, Graham Patrick, Toowoong
 Dods, John Espie, Brisbane
 Dolman, Edgar Winn Fox, Beenleigh
 Doyle, Andrew Aloysius, Brisbane
 Duhig, James Vincent Joseph, Brisbane
 Edmeades, Thomas Roy, Innisfail
 Edwards, Edmond Daniel, Innisfail
 Egan, John Joseph, Warwick
 Elkington, John Simon Colebrook, Brisbane
 Ellerton, Henry Byam, Goodna
 Elliott, Henry Pritchard, Cairns
 Ellwell, Laurence Bedford, Stanthorpe
 Evans, Herbert, Townsville
 Falkner, Edgar Ashley, Toowoomba
 Faulkner, E. H., Toowoomba
 Fearney, Warren James, Charters Towers
 Feather, Walter Watson, Toowoomba
 Finlay, Donald Francis, Texas
 Fitzpatrick, Edward Bede Lucien, Mungindi
 Flemming, James Hamilton, Aramac
 Folitt, Harold Harry Bailey, Wickham Terrace, Brisbane
 Forrest, James Alexander, Charters Towers
 Fox, Arthur Wesley, Charleville
 Fox, Edith Emily, Toogoolawah
 Foxton, Harold, Brisbane
 Fraser, William Angus, Boonah
 Freshney, Reginald, Toowoomba
 Gall, Leslie Wohlgenuch, Brisbane Hospital
 Gallagher, Michael Joseph, Mackay
 Garde, Henry Croker, Maryborough Hospital
 Garde, Henry Lee, Maryborough
 George, Sydney, Winton
 Gibson, John Lockhart, Wickham Terrace, Brisbane
 Gillies, Henry Vickers, Maryborough
 Gillies, Malcolm, Bowen
 Greenham, Eleanor Constance, Edward st., Brisbane
 Greer, William Wells, Southport
 Grey, Robert, Highgate Hill, South Brisbane
 Halford, Arthur Charles Frederick, Clayfield
 Brisbane
 Harder, C., Thargomindah
 Hardie, Sir David, Brisbane
 Hardie, John, Brisbane
 Harris, Francis William, Killarney
 Harlin, Robina, née McGregor, Killarney
 Hart, B. L., Ipswich
 Hawkes, Claude Somerville, Wickham Terrace, Brisbane
 Hawthorne, Harold Lester, Dalby
 Hayman, P., Lowood
 Healy, Robert Gartley, Clayfield
 Hellstrom, Carl Oscar, Longreach
 Hemsley, James Cameron, Wickham Terrace, Brisbane
 Henszell, Arthur Palmer, Goondiwindi
 Hewer, George Frederick
 Hickey, Glenloth Victor, Toowoomba
 Higgins, John, Clermont
 Hoare, William Wallis, Queen st., Brisbane
 Hogg, J. B., Brisbane
 Hopkins, George Herbert, North Quay, Brisbane
 Horn, Alexander, Toowoomba
 Horn, David, Toowoomba
 Howley, Edward Joseph, Bowen Terrace, Brisbane
 Howson, Frank, Queen street, Brisbane
 Humphry, Ernest, Townsville
 Hunt, Claude Leopold Wolfgang, Warwick
 Hunter, Hugh, Mackay
 Hurrey, Herbert Gindell, Woolloowin
 Huxtable, Robert B. Veridge, Charters Towers
 Huxton, Ernest Sandford, South Brisbane
 Jackson, John Henry Sandford, S. Brisbane
 Jamieson, James Ian Munro, Herberton
 Jamison, William Humphreys, Dalby
 Jennings, Ernest Charles, Gatton
 Jones, Alice Muriel, Julia Creek
 Junk, David, Wondai
 Kay, Stuart, Mackay
 Kelly, A. F., Toowoomba
 Kelly, Patrick James, Auchanflower
 Kelly, Thomas Joseph Brook, Queen st., Bris.
 Kelly, W. R., Brisbane
 Kelsey, A. J., Bowen
 Kenny, Frederick Hamilton, Crow's Nest
 Kent-Hughes, Mitchell
 Kirk, Alice, Ipswich
 Kirwan, Patrick, Brisbane
 Knowles, George, Bribinda
 Kortum, Ludwig August, Cooktown
 Lane, Charles Timon, Wharf st., Brisbane
 Lane, Morgan, Brisbane
 Langdon, Charles S. B., Brisbane Hospital
 Lavery, John Anthony Ernest Arthur, Murgon
 Lawrence, Guy A., Surat
 Leavy, Edward Peter, Innisfail
 Leeds, Robert Harvey, Rockhampton
 L'Estrange, Guy Stuart, Brisbane
 L'Estrange, Henry, Wickham Terrace, Bris.
 Lightoller, Henry Martin, Brisbane
 Lister, H., Charters Towers
 Lisle, Charles Mitford, Brisbane
 Lisle, Edwin Mitford, Harrisville
 Lilley, Lillian Alexia, Harrisville
 Lister, Henry, Charters Towers
 Loosli, Robert Byram, Springsure
 Lording, Howard Woodruff, Mossman and Port Douglas
 Loubet, Ellen M. Kent, Mitchell
 Love, Wilton Wood Russell, Wickham Terrace, Brisbane
 Luddy, John Joseph, Mount Morgan
 Macarthur, J. H., Mount Morgan
 MacDonald, Alexander Joseph, Toowoomba
 Macdonald, John, Ipswich
 Macdonald, Roderick, Currumbin
 MacLeod, Roderick Alexander Gympie
 Macnamara, Matthew, South Brisbane
 Macqueen, R. A., Townsville
 McDonald James Edward Fancourt, Toowoomba
 McDonnell, Eneas John Toowoomba
 McDowall, St. Andrew William Logan, Oakay
 McGinnis, Edward John, Mater Mis. Hospital, South Brisbane
 McKenna, Thomas Richard, Eagle Junction
 McKenzie, Arthur Duncan, Toowoomba
 McKillop, Lachlan Martin, Preston House Brisbane
 McLean, John Barr, Brisbane Hospital
 McLelland, Hugh Sylvester, Maryborough
 McLelland, Isabella, Maryborough
 McLennan, Roderick Alexander, Cloncurry
 McReddie, Percy George, Nanango
 Malaher, Arthur E., Nambour
 Malcolm, Robert Allan Gordon, Blackall
 Mansfield, Edmund, Irvinebank
 Marks, Alexander Hammett, Brisbane
 Marks, Charles Ferdinand, Brisbane
 Markwell, Norman Walter, Thursday Island
 Mathewson, Thomas Henry Reeve, New Farm
 Maye, John, Gladstone
 Meade, Frampton, Kingaroy
 Meek, Robert Augustus, South Brisbane
 Merrilles, James Frederick, Roma
 Michod, Frederic Archibald Hope, Longreach
 Miller, Harold D. B., Townsville
 Monckton, Henry Holland, Murgon
 Moore, John Irwin, Brisbane
 Moray-Lawrence, Janet Maria, Goodna
 Morgan, Thomas Howard, Wickham Terrace, Brisbane
 Morris, Luther, Gympie
 Morrissey, Gordon Carey, Brisbane Hospital
 Morrison, Alexander, Ipswich
 Murphy, James Arthur Remiton, Warwick
 Murray, Arthur Hill, Cunnamulla

- Murray, A. W. G., Ayr
Murray, Archibald W. G., Cairns
Neylan (*nee* Crutchfield), Mabel Gertrude
Sutton, Camooweal
Nicoll, Alexander, Gympie
Nicol, James Robert, Asylum for the Insane, Willowburn
Nisbet, Alwyn Tom Hays, Townsville
Nisbet, Walter Blake, Townsville
Nye, L. J. J., Atherton
O'Brien, David Patrick, Rockhampton
O'Flynn, J. E., Normanton
O'Keefe, Edward Joseph Ipswich
O'Sullivan, Joseph Ernest, Wondai
Page, Frederick William Tudor, Brunswick street, Brisbane
Page, William Sydney, Wickham Ter., Bris.
Pain, Francis, Allora
Parry, Albert Alexander, Rockhampton
Patrick, James King, Brisbane
Patterson, Mervyn Stuart, Ipswich
Paul, George William Frederick, Kangaroo Point, Brisbane
Payne, Percy Herbert, Wondai
Penny, Alfred Gervase, Nambour
Perkins, Herbert Francis, Mareeba
Phillips, George Gordon Owen, Warwick
Porter, (*nee* Williams), Adela, Taringa
Porter, A. H., Esk
Powell, James William Garnet, Ingham
Power, Francis Grene, Brisbane
Price, Thomas Arthur, Toowoomba
Redmond, Leonard, Charters Towers
Rivett, Amy Christine, Wickham Terrace, Brisbane
Roberts, Alfred John Spencer Cecil, Stan-shorpe
Roberts, Edwin, Toowoomba
Robertson, James Robert, Childers
Robertson, William Nathaniel, Wickham Terrace, Brisbane
Roe, A. Stanley, South Brisbane
Roe, James Morris Queen street, Brisbane
Roe, R. A., Gatton
Roper, A. Cecil, Alpha
Roper, William, Purkettown
Rocke, Frederick Charles, Hughenden
Ross, Alfred Peter, Wynnum South
Ross, Arthur John
Ross, John, Herberton
Ross, Thomas Gordon, Townsville Hospital
Row, Edward Reginald, Kilcoy
Russell, Eustace, Wickham Terrace, Brisbane
Ryan, John Pennefather, Gympie
Rygate, Arthur Montague, Laidley
Sale, J. C., Ilfracombe
Sampson, George Atkin, Maleny
Sapsford, Clinton, Pelham, Park road, Yeronga
Savage, Edward Joseph, Ayr
Saviel, Frederick Herman
Schmidt, Egmont Theodor Carl, Bundaberg
Seaforth, C. H., Cooroy
Scott, Ernest Walter Kerr, New Farm
Selwood, James Lee, East Brisbane
Shaw, Alfred Eland, Wynnum
Shaw, Harry Charles Costello, Chalmerville
Shaw, Helen, Toowong
Shellshem, Cyril, Sandgate
Sirois, Euchariste, Townshend
Sisca, Natalie, Brisbane
Smith, George Pender, Chinchilla
Smith-Guthridge, John, Gin Gin
Smyth, John Sands, Warwick
Spark, Ernest James, Schudham, South Brisbane
Stafford, Herbert Leslie, Taringa
Steele, A. B., South Brisbane
Stevens, Percy Alexander, Townsville Hospital
Stevens, William Woodburn, Charters Towers
Stewart, Andrew, Toowong
Stewart, Herbert Jamieson, Albion
Stewart, S., Rockhampton
St. Ledger, Anthony, Waddington Cunnamulla
Streeter, Julius Edward, Coorparoo
Sutton, Alfred, Brisbane
Sutton, Mordant Graham, Brisbane
Talbot, Norman Charles, Rockhampton
Taylor, E. J., Mount Perry
Taylor, V. B., Brisbane
Taylor, William Frederick, Brisbane
Thelander, Charles August, East Brisbane
Thompson, E., Bundaberg
Thompson, Robert, Brisbane
Thomson, J. E., Port Moresby
Thomson, Jack Mowbray, Wickham Terrace, Brisbane
Thornton, Philip, Ipswich
Townley, Percy Langford, Gayndah
Trenow, Nigel Alan Allison, Bowen
Tucker, Clifton Eric, Kuridala
Tunstall, Charles Augustus, Cooktown
Turnbull, H. E., Proserpine
Turner, Alfred Jefferis, Sherwood
Van Somerem, Bertram, Brisbane Hospital
Voss, Francis Henry Vivian, Rockhampton
Voss, Paul Ernest, Rockhampton
Voss (*nee* Exton), Harriette Martha, Rockhampton
Walker, James Duncan, Tambo
Wallace, Robert, Rosewood
Wallace, T. J., Longreach
Walsh, Harvey Sylvester, Red Hill, Brisbane
Ward, Arthur Charles, Vulture st., S. Bris.
Warren, Thomas, Mt Morgan
Warren, William Edward, Richmond
Waters, Horace Stanley, Lady Bowen Hospital, Brisbane
Webb, William Simpson, Vulture Street, South Brisbane
Weedon, Cyril James, Clayfield
Weir, Laura, Muttahura
Wheeler, James Atkin, Toowong
Wilbe, Ernest Edward, Taroona
Williams, Charles Emanuel, Mackay
Williams, Reginald, Charleville
Williams, —, Augathella
Willis, Harry Alexander Legge, Laidley
Wilson, Benjamin Gilmore, Ipswich Hospital
Windsor, Henry Joseph, Brisbane
Winterbotham, Lindsey Page, Ipswich road
Wood, Ellen Maud, Isisford
Woodforde, William Sidney Ridout, Goondiwindi
Wooster, F. C., Rockhampton
Wynne, Edward Thomas, Surat
Young, —, Townsville

CHEMISTS.

- PHARMACEUTICAL CHEMISTS qualified to practise in QUEENSLAND under *The Pharmacy Act of 1884.*
Altheeson, Henry; Charters Towers.
Allen, Fredk. Charles; Ipswich.
Allen, R. G. C., 206 Queen street, Brisbane.
Angell, Chas. Fredk., c/o W. A. Noble, Toowoomba
Armati, Pio Vico; Townsville.
Armati, Percy Edgar; Mackay.
Armati, Olive Vivian; Townsville.
Armitstead, John; Warwick
Ayscough, Arthur Leslie. S. Melbourne, Victoria.
Ayscough, James William; Petrie Terrace, Brisbane
Barnes, Henry Edward; Charleville.
Baumgardt, Theodore Frederick; Wondai.
Beakley, John; Maryborough.

- Brand, Albert Elliott;** Lismore, N.S.W.
Bray, F. J.; Alfred street, Sandgate
Boreham, Harold J.; Ingham
Beresford, Jas. Q.; Maryborough.
Brown, Alex. John; H. M. Gaol, S. Brisbane.
Burgess, Thomas Montague; 566 Crown Street, Surrey Hills, Sydney.
Burke, John Thomas; on active service.
Burrell, Benjamin Lawson; c/o W. H. Green, Bowen
Burt, Barbara; Rockhampton.
Cadden, William R.; Medical School, Sydney University.
Callanan, Francis S. P. D.; Beaudesert.
Carroll, Patrick Thomas; Red Hill.
Chater, Arthur Brand; c/o Taylor and Colledge, Brunswick Street, Brisbane.
Chippindall, Albert Hassell; Bundaberg.
Clark, Sydney Paul; Toowoomba.
Clarke, David James; Edward Street, Brisbane.
Clarke, Christopher Robert; Bowen.
Clarke, Frederick William; Gladstone.
Clayton, Victor O.; Townsville.
Clayton, William; B.A.F.S., Brisbane.
Colledge, Wm. Robert; B.A.F.S. Dispensary, Brisbane.
Collins, Wm. Aloysius; Cairns
Connellan, John Dart; Spring Hill
Connelly, Thomas; Dalby.
Connolly, Ed. P.; c/o L. A. Wilkinson, Queen Street, Brisbane.
Connolly, Timothy J.; Rose Street, Woolwin, Brisbane.
Cormack, John Joseph; Dalby.
Cornock, James; c/o McGuffie & Co., Queen Street, Brisbane.
Costello, Alex. John; Mackay
Costin, William John; Wickham Street, Brisbane.
Costin, John Arthur; Mareeba.
Costin, Thos. Jas. Fletcher; Paddington.
Cottew, William Selkirk; on active service
Cowell, Sydney George; Queen Street, Brisbane.
Cowley, Robert Charles; College of Pharmacy, Brisbane
Craig, Robert Gordon; Cairns
Cowpe, John Wm.; St. George.
Cray, Oswald Pain; Oakley.
Crease, H. E.; Valley, Brisbane.
Crofts, Alfred; Nambour.
Crozier, Thos. Allen; Toowoomba
Curtis, Benjamin Davy; Longreach.
Curtis, Mark; Mossman, Sydney.
Daley, James; Boonah.
Davidson, Donald Macnicol; on active service
Davies, James P.; West End, South Bris.
Davies, Sydney Bowman;
Davies, Wm.; Dungog, N.S.W.
Dent, Henry Isidore Comer; Queen street, Brisbane
Dimmock, Arthur Edmund; Nanango.
Donaldson, James Edward; Fortitude Valley, Brisbane.
Donaldson, W. E.; c/o F. G. Marshall, Bundaberg
Doyle, Gera d Pitricl; Queen street, Brisbane.
Drew, Francis John; c/o L. A. Wilkinson, Queen street, Brisbane.
Dodds, W. R.; F.S. Dispensary, Ipswich
Elliot, Chas. McDonald; Gympie
Ellwood, Alf. Warner; Brisbane.
Enright, Leslie Charl. s.; Charleville
Evans, Evan Phillip; Toogoolawah
Everett, Alfred Sydney; South Brisbane
Everett, Arthur; South Brisbane
Forbes, Alexander; South Brisbane.
Fox, William Fulllove Starkey; Ipswich.
Fulsig, Hogler; Karyborough.
Gard, Henry Joseph; General Hospital, Brisbane.
Gaydon, Thomas; Childers.
Geddes, James; George Street, Brisbane.
Gee, Percival George; on active service.
Gillespie, William John; Hughenden
Goldsmith, John Herbert; Denham Street, Rockhampton.
Goodrick, John Holmes; Rockhampton
Gordon, Alexander McGregor; Queen Street, Brisbane.
Gordon, James Patrick Joseph; Rockhampton
Graham, Thomas Andrew; Barcaldine.
Green, N.; Toowoomba.
Green, William Herbert; Townsville
Griffiths, William; Gill street, Charters Towers
Griffiths, Ernest; Killarney.
Groundwater, Douglas Cecil; City Pharmacy, Maryborough
Haenke, Geo. F.; Albion.
Hale, Eva Wen; Gympie
Hall, Thomas Frederick; London Pharmacy Ipswich.
Hansen, William Ole; Wynnum.
Hardgrave, Frederick Louis; Atherton.
Hartigan, Francis Patrick
Heene, Fergus James; Woodford.
Heffernan, Patrick John; Toowoomba.
Hempenstall, T. A.; Mount Morgan.
Heron, Alexander Barbour; Bowen.
Hillard, C. J.; Murgon
Hodgson, Henry Charles; Pittsworth.
Hodgson, Isaac Longrigg; Vulture Street, East Brisbane.
Hodgson, Wm. Richd.; Toowoomba.
Holyoake, William Wingrose; Mackay.
Hood, Peter Graham; Bundaberg
Hudson, Lewis Wilson; Christchurch, N.Z.
Hughes, Chas. Henry; Maryborough.
Hughes, Richard Henry; Maryborough.
Hyslop, D. Scott; Sandgate.
Irwin, Lionel Seymour; Laidley.
James, Evan; Hughenden.
James, Richard; Gatton.
Johnston, T. G.; Sydney.
Jubb, Ernest St. Vincent; Toowoomba.
Just, Mabel Catherine; F.S. Dispensary, Mt. Morgan
Keller, A. W.; Mackay.
Kelly, Thomas Patrick; 250 George Street, Sydney
Learmonth, Andrew; Valley, Brisbane
Liurensen, Barbara Margaret; Wynnum Sth
Lenahan, Robert; Stanley st., South Brisbane.
Lennon, Francis Joseph; Sydney.
Lewis, William Griffith; Charters Towers
Lloyd, Stanley; Cooparoo.
Loxton, Carl; Toowoomba.
Luddy, Timothy Joseph; Edward street, Brisbane
Lunn, John; Sandgate.
Lyttle, Ethel Maud; Valley, Brisbane.
Mackay, George James; Queen street, Brisbane.
Maher, William James Auhney; Rockhampton
Marriott, Frederick George; on active service
Marris, Stanley; on active service
Marshall, Frank Grose; Bundaberg.
Marshall, George William; Fortitude Valley, Brisbane.
Martin, Malcolm Joseph B.; Coutts street, Bulimba
Martin, Abraham; Edward street, Brisbane
Menzi, Alexander Bennett; Charleville.
Meredith, Sydney Victor; Gympie.
Miller, Jas. Fredk. Hy.; Goondwindi.
Miller, Herbert William; Brunswick st., Valley
Minnie, Jas. Charles; Ipswich
Minnis, John Andrew; Brisbane.
Mitford, Wm. B.; Toowoomba
Molesworth, A. E.; F.S. Dispensary, Charters Towers.
Monahan, Albert John
Moore, Frederick Charles; Southport Pharmacy, Southport.

- Morley, Charles; Tweed Heads
 Morris, John Francis Patrick; Townsville.
 Musson, Geo. Francis; Artamon, Nth Sydney.
 McCray, Norman Leonard; Warwick.
 McGuckin, Hugh Joseph; Rosewood
 McGuffie, William Alexander; Brisbane.
 McIntosh, Henry Clarence; Rockhampton
 McKee, James Archibald; Windsor.
 McKee, Alexander; Adelaide st., Brisbane
 McLean, Arch.
 McMullan, Thos. H.; c/o Messrs. W. H. Green Ltd., Innisfail.
 Neilson, Joseph Louis; on active service.
 Newson, Thomas Ed.; Stoney Creek, Woodford.
 Nicholls, A. G.; Townsville
 Noble, Wm. Alfred; Toowoomba
 Norris, Francis Edgar;
 Ockleford, Walter Herbert; Kingaroy
 O'Brien, W. G.; Herberton.
 O'Drane, Archibald Chas.; Valley, Brisbane
 O'Neill, James, c/o R. C. Park, Queen street, Brisbane.
 O'Reilly, Arthur Ormond De Vere; Cairns
 O'Reilly, Francis Paul; c/o Messrs. W. H. Green Ltd., Winton.
 O'Reilly, Reginald de Vere; Toowoomba.
 Page, George James; Bundaberg
 Page, Edward George; Gympie.
 Park, Robert Charles; Queen street, Brisbane
 Pearce, William; Coorparoo
 Phillips, Francis Hardwick; on active service.
 Poll, G. J.; Clermont
 Potts, Henry William; Hawkesbury Agricultural College, Richmond, New South Wales
 Powell, Herman Watkins; on active service.
 Powell, Frank; Home Hill, via Bowen
 Ramsay, James Campbell; F.S. Dispensary, Rockhampton.
 Rawkins, Harry; A F.S. Dispensary, Townsville.
 Rawlinson, Harry; Maryborough
 Rawlinson, Wm. Bright; Redcliffe
 Rich, Stiles Wm. George; Queensland Agricultural College, Gatton.
 Richardson, John; Ipswich road, S. Brisbane.
 Ridgley, Cromwell; Red Hill, Brisbane
 Robertson, Thomas Miller; Warwick
 Robson, Jos. Noel; Benevolent Asylum, Dunwich.
 Rose, Rudolph B. Geo.; Warwick street, Annerley, South Brisbane.
 Rowland, Harold; Raby road, Cleveland.
 Buddy, John Joseph, Gayndah.
 Rutter, Thomas J.; Queen street, Brisbane.
 Rutter, Reginald C.; Queen street, Brisbane.
 Sampson, Andrew Stanfield; Cooktown
 Sapsford, Ernest Alfred Leichhardt; Mitchell.
 Saunders, Ernest; Cunnamulla
 Saunders, Harry Hind; Roma
 Saunders, James; Roma
 Scowen, Alfred; Gympie
 Scowen, Lyle; Gympie.
 Sheahan, Cornelius Patrick; Stanthorpe.
 Shearer, Alex.; South Brisbane.
 Shewan, Harry Arthur; Ipswich.
 Shewan, Roy Stanley; Toowoomba.
 Simmonds, Arthur Joseph; Longreach.
 Simmonds, Frederick Wm.; Toowoong.
 Simmonds, Lloyd; Kelvin Grove, Brisbane.
 Simpson, R. M. S.; Townsville.
 Skinner, Frank Gillespie; Rockhampton
 Smith, Field Evans; Kangaroo Point, Bris.
 Spiers, Chas. Sedgley; England.
 Steffensen, Wilfred Edwin Oliver; West Bundaberg
 Sutherland, Findley; Edward st., Brisbane.
 Symons, Ernest Nathaniel; Rockhampton.
 Symons, Apolpus; Rockhampton.
 Taite, Andrew Sloane; Children's Hospital, Brisbane.
 Taylor, Edward; Charlotte street, Brisbane (wholesale).
 Taylor, Geo.; Manly.
 Thiele, Herman Albert; George street, Brisbane
 Thomas, Henry; Nundah
 Thomason, Henry Williams, Victoria Place, South Brisbane.
 Thomason, Thos. Watson; Park road, Yeronga.
 Timbury, Alfred Jefferies; Roma.
 Tingle, Joseph Grantley; South Grafton, N.S.W.
 Tomlin, Maud Nena; Sydney.
 Topping, Norman Leslie; c/o W. H. Green Ltd., Ayr.
 Trouton, W. I. B., Edward street, Brisbane.
 Walsh, Edward Patrick; Gympie.
 Ward, John Whittaker; Queen street, Brisbane.
 Ward, Geo. William; Queen street, Brisbane
 Watkins, Thomas Bevan; Blackall
 Watson, W.; Toowoomba.
 Wheeler, Francis John; Lenehan's Pharmacy, Fiveways, South Brisbane.
 White, Lulian May; Clonfield.
 Whitehead, Arnold E.; on active service.
 Whitman, Jas. W. L.; Cloncurry.
 Wilkins, B. J.; Clifton.
 Wilkinson, Arthur L.; Queen st., Brisbane
 Wilkinson, James; South Brisbane.
 Wilkinson, R. J.; Fortitude Valley.
 Wilson, James Alexander; Brisbane.
 Wilson, Jos. A.; Thursday Island
 Wilson, Ursula Mary; Esk.
 Wood, Francis Barron Jas.; c/o L. A. Wilkinson, Queen street, Brisbane.
 Wright, Albert Wm. Joseph
 Wright, Andrew Joseph; c/o Mrs. A. C. Wright, Carlisle street, Mackay.

PHARMACY BOARD OF QUEENSLAND, under the direction of the Honourable the Home Secretary—Constituted under "The Pharmacy Act of 1917." President—R. C. Park; Hon. Treasurer, Robt. Lenehan; Members, D. J. Clarke, H. I. C. Dent, W. R. Colledge, W. F. S. Fox, J. C. Minnis, R. C. Park, Robt. Lenehan. Registrar, R. C. Cowley. Meetings, the second Thursday in every month, at 9.30 a.m. Office, 102 Elizabeth Street.

By "The Pharmacy Act of 1917," the Pharmacy Board is required to keep a register of all Pharmaceutical Chemists registered according to the provisions of the Act, which list is published annually in the *Government Gazette*. Before persons can be registered, it is necessary that they should produce certificates of qualification or diplomas from registering Boards certifying to their qualifications to the satisfaction of the Board, or pass the examinations prescribed by the Act, also serve an apprenticeship of three years under written indentures.

THE QUEENSLAND COLLEGE OF PHARMACY, BRISBANE. Founded March 1st, 1890. Secretary, R. C. Cowley. Office, Elizabeth Street, Brisbane. The session commences in March, and term-rates in October in each year. The lectures are open to others than those preparing for the medical and pharmaceutical professions. Information as to fees, etc., can be obtained on application to the Secretary.

DENTISTS.

Registered under *The Dental Acts of 1902 and 1916.*

To December 1st, 1919.

- Adamson, E. B., B. D.Sc., L.D.S.
 Affleck, Fred. A.; Townsville.
 Affleck, Peter Alexander; Warwick.
 Amesbury, Hugh Adolph; Turbot street, Brisbane
 Anderson, E. G.; Warwick.
 Andrews, Percy Henry; Toowoomba.
 Andrews, S. H.; Neil street, Toowoomba
 Angell, A., L.D.S.; Cloncurry
 Armstrong, John Arthur; Queen street, Brisbane.
 Austin, Augustus Gregory Douglas; Nash Street, Gympie.
 Barkley, W. M.; Alviston street, Strathfield
 Barnes, C. G. H.; Adelaide st, Brisbane.
 Barnett, G. S. H.; Boonah
 Barnett, Knight Leslie; Nicholas Street, Ipswich.
 Barnett, K. P.; Ipswich.
 Barth, Jacob Christie; Longreach.
 Bashford, Henry; Maryborough.
 Baxter, Josiah Samuel Victor; Toowoomba.
 Beath, J. H.; Brisbane.
 Bennett, Alfred Robert; Brisbane
 Bennett, Ferdinald Samuel; Queen street, Brisbane.
 Beresford, G. V. P.; Bowen.
 Blee, John, Henry
 Bowman, H. L.; Boonah.
 Boys, R. H.; Toowoomba.
 Boys, Reginald Septimus, L.D.S.; Toowoomba
 Bray, F. N.; Winton
 Brothers, Ernest Linwood; Toowoomba.
 Brown, Douglas Farley; Brisbane.
 Brown, W. B., B.D.S.; Atherton.
 Brumm, C. J. J.; Mt. Morgan.
 Bunnett, William Harlock; Brisbane Street, Ipswich.
 Burkitt, Basil Horace; Bundaberg
 Burns, Miss M.; Brisbane.
 Butler-Wood, B. S., Brisbane.
 Butler-Wood, Frederick George, D.D.S., L.D.Q.; Brisbane.
 Butler-Wood, Irene V.; Brisbane.
 Callaghan, A. A., B.D.S.; Emerald
 Callaghan, Lancelot Arthur; Denham Street Rockampton.
 Campbell, Malcolm McDonald; Ipswich.
 Canham, Elijah; Stanley street, South Brisbane
 Care, Hector; McDowall Street, Roma.
 Carey, J. A.; South Brisbane
 Carne, G. L.; Mackay.
 Carstens, John Christian Severin; Taroom
 Cavanagh, J. F.; Nanango
 Chalk, Jas.; Gympie.
 Chalk, Samuel Humphrey; Valley, Brisbane.
 Church, G. A. V.; Rockhampton
 Clark, A. E., B.D.S., Syd.; Charters Towers.
 Church, H. S.; Rockhampton.
 Clark, John Jas., L.D.S. (Syd.); Charters Towers.
 Clarke, Frederick William; Gladstone
 Cleary, R. S. M.; Rockhampton.
 Clowes, Albert; Warwick.
 Coe, W. E., D.D.S.; Brisbane.
 Cogdon, John Hart; Logan rd., Sth Brisbane
 Cohen, Joseph; Brisbane.
 Cole, Eldrid Robert; Kingaroy.
 Coleman, James Robert; Gill Street, Charters Towers.
 Coleman, Henry James; Charters Towers.
 Collins, Charles Gantlett; Queen Street, Brisbane.
 Conachan, J. D.; Rockhampton
 Conachan, Joseph Patrick; Rockhampton.
 Cory, F. J.; Edward street, Brisbane.
 Coughlin, Patrick Michael; Edward street, Brisbane.
 Coupland, Thomas Joseph; 168 Queen Street, Brisbane.
 Cowlishaw, E. B. O., D.D.S.; Brisbane.
 Craig, Herbert John; Brisbane.
 Cran, William; Southport.
 Cullen, David Moore; Kingaroy.
 Debnam, William Harry; Flinders street, Townsville.
 Dent, G. R., B.D.S.; Atherton.
 De Vis, C. H.; Bourbon Street, Bundaberg.
 Dodds, Alfred Ernest; Brisbane.
 Donkin, Thos.; Innisfail.
 Donnan, Robert Lowery; Mackay.
 Donnelly, J. B.; Ipswich road, Sth Brisbane
 Donovan, J. P. B.; Warwick
 Douglass, G., B.D.S.;
 Duffield, J. S.; Townsville.
 Dunn, S. S.; Bundaberg.
 Durrant, H. W.; Wood street, Warwick.
 Earl, J. B.; Aramac
 Emanuel, Benjamin; Richmond
 England, Thomas Dallan; Brisbane
 Enway, Charles Barry; Dalby.
 Ferguson, T. T., D.D.S.; Queen st. Brisbane.
 Fetherston, Gerald Henry; Eaglehawk, Victoria.
 Finemore, Douglas Stephen Mantle; Bundaberg.
 Finemore, William James Harman Foot; Maryborough.
 Fisher, R.; Paddington, Brisbane.
 Flint, J. L. E., Barcaldine.
 Foote, H. D.; Ipswich.
 Fox, John Thomas Shields; Brisbane Street, Ipswich.
 Fraser, Alexander William; Gympie.
 Free, E. N.; Brisbane.
 Freeman, C. B.; Longreach
 Frew, Colin Garcia; Queen Street, Brisbane.
 Fuller, A. P.; Toowoomba
 Gates, W.; Stanley st., South Brisbane.
 Gaydon, Thomas; Childers.
 Genn, Charles Garnett; 165-9 Queen Street, Brisbane.
 Gibson, Arnold Edward, D.D.S.; Brisbane.
 Gibson, C. W.; c/o W. D. Ross, Brisbane.
 Gibson, Harold William; Toowoomba.
 Gordon, Alexander Macgregor; Brisbane.
 Gordon, James Patrick Joseph; Rockhampton.
 Gralton, J. P.; Valley, Brisbane.
 Grant, William Lewis; Mackay.
 Grueter, Otto Joseph; Bundaberg.
 Haenke, E. W.; Quarry Street, Ipswich
 Haines, George Byfield; Herberton.
 Haines, Jane Eva; Herberton.
 Hall, Chas. A.; North Sydney, N.S.W.
 Hall, Charles Herbert; St. George Street, South Brisbane.
 Hall, S. A.; c/o J. R. Sowden, Brisbane.
 Hansen, William Ole; Wynnum South.
 Henderson, John Wilson Williamson; Sydney
 Henderson, William George; Queen Street, Brisbane.
 Hobson, E. S.; Wolloongabba.
 Hogg, John; 80 Bolsover Street, Rockhampton.
 Hooper, Loftus Trotman; Laidley.
 Horton, Leonard Cecil; Townsville.
 Hosking, G. O.; Cameron street, West End, Brisbane.
 Hosking, R. H., L.D.Q.; Calgary, Canada.
 Huet, Francis William; Clermont.
 Huet, Louisa Elizabeth; Rockhampton.
 Hughes, Edmund Francis; Queen Street Brisbane.
 Hurworth, Christopher William, D.M.D.; Stanthorpe.

- Irwin, D. B., D.D.S.; Queen street, Brisbane.
 Jackes, William Franklin, D.D.S.; Ipswich.
 Johnston, A. D.; Cumnamulla.
 Jones, Frederick Augustus; Brisbane.
 Jones, I. H., B.D.S., L.D.S.; Childers.
 Jordan, Edward Charles; Flinders Street, Townsville.
 Kain, Joseph Richard; Edward Street, Brisbane.
 Kay, C. B.; c/o G. Nelson, Townsville.
 Kerr, C.; Rockhampton.
 Kerr, Margaret Stephen; Denham and George Streets, Rockhampton.
 Kilner, W. H.; Atherton.
 Kleinschmidt, W.; Beenleigh.
 Knudson, C. W.; Cairns.
 Krieger, Gottlob Moritz; Bundaberg.
 Lacaze, C. A., D.D.S.; Queen Street, Brisbane.
 Lassen, Hugo Edward; Rockhampton.
 Lawson, W. E., L.D.S.; Stanthorpe.
 Lewis, A. E.; Bundaberg.
 Lillistone, A. E. V.; Valley, Brisbane.
 Lloyd, William Mostyn; Brisbane.
 Love, L. R.; Mareeba.
 Lovelock, B. H.; 400 George street, Brisbane.
 Lovelock, Lizzie; 400 George Street, Brisbane.
 Lovelock Peter John; 400 George Street, Brisbane.
 Lovelock, S. H.; Gattton.
 Macgroarty, R. N.; Brisbane.
 Mackay, Christina Elizabeth; Valley, Brisbane.
 Mackay, George James; 206 Queen Street, Brisbane.
 Mackay, J. P.; Valley, Brisbane.
 Mackenzie, Myra; Wellington, N.Z.
 Macpherson, Norman; United Dental Hospital, Sydney.
 Magee, Miss E. K.; Department of Public Instruction.
 Mallan, Louis Francis; George Street, Brisbane.
 Mallan, W. J.; Brisbane.
 Margetts, Andrew; Toowoomba.
 Margetts, T. A.; Toowoomba.
 Marr, G. D.; George Street, Brisbane.
 Marsh, Edgar George Goondwindl.
 Martin, E. S., D.D.S.; Brisbane.
 Martin, Reginald Deighton; Queen Street, Brisbane.
 Masters, J. D.; Ingham.
 Matthew, Jas.; Queen street, Brisbane.
 Menzies, Andrew Robertson, L.D.S., D.D.S.; 62 Queen Street, Brisbane.
 Menzies, John; D.D.S., 63 Queen st., Brisbane.
 Meredith, Percival Fortescue; Proserpine.
 Miller, Louis Arthur; Cairns.
 Mills, H.; Townsville.
 Minnis, James Charles; Ipswich.
 Mirfin, T. S.; Toowong.
 Mitchell, T. G. R.; Sandgate.
 Molle, Eric Frederic, D.D.S.; Queen street, Brisbane.
 Moore, George Augustus; Sydney.
 Moorhouse, Andrew Joseph; Auchenflower.
 Moran, Harold Shaw Fleming; Edward Street, Brisbane.
 Morcom, C.; ———.
 Morton, W., D.D.S.; Hughenden.
 Muir, Norma; Brisbane.
 Muir, E. A., D.D.S.; Brisbane.
 Murphy, W. F.; Ayr.
 Murray, C. G. T.; Cairns.
 McClelland, W. B.; Wynnum South.
 McComb H. L.; Eagle Junction.
 McFie, Alexander John; Gympie.
 McFie, Susan Isabel Hamilton; Lady Mary Terrace, Gympie.
 McGrath T. M.; Queen street, Brisbane.
 McKee, Alexander; Brisbane.
 McLean, John Erskine Brown, junr.; ———.
 McLean, George Paul; Gayndah.
 McLennan, J. I.; Constance st., Brisbane.
 McLeod, Frederick; Toowoomba.
 McLeod, L. N.; Charters Towers.
 McMahon, H. S.; Chinchilla.
 McManis, Arthur Wm.; Cairns.
 McNaught, Arthur Ure; Brisbane.
 McNaught, John Frederick; Queen street, Brisbane.
 Nelson, C. G. E.; Townsville.
 Nelson G. P.; ———.
 Neill, T. R.; c/o W. D. Ross, Brisbane.
 Nelson, H. F.; Buderim.
 Nicholson, F. V., D.D.S., Penn.; Edward Street, Brisbane.
 Nolan, James Stanley; Toowoomba.
 Nordon, H. J.; East Brisbane.
 Nordon, Joseph; Queen Street, Brisbane.
 Nordon, Wm.; Lytton road, East Brisbane.
 O'Brien, F. L.; Cairns.
 Olson, Axel Frederick Wilhelm; George Street, Brisbane.
 Ogilvie, Thomas Henry; Fortitude Valley, Brisbane.
 Owen, Edward Herbert; Scarborough Street, Southport.
 Parker, G. ———.
 Parker, William Richard, L.D.S. (Eng.) 185 Edward Street, Brisbane.
 Peace, John; Brisbane.
 Pennycook, R. S., B.D.S., L.D.S.; Brisbane.
 Penrose, Francis Percival; Victoria Place, South Brisbane.
 Perry, George Vincent; Mackay.
 Pfitzenmaier, Louis Edward, D.D.S.; Rockhampton.
 Phillips, Peter Alexander; Limestone Street, Ipswich.
 Pike, A. J. T.; Cooktown.
 Porter, Jeremiah; Wickham Street, Brisbane.
 Pottinger, H. W.; Auchenflower.
 Punch, J. S., B.D.S.; Dalby.
 Purcell, D.; Charters Towers.
 Raife, Maurice; 257 Queen Street, Brisbane.
 Reeves, Wybert Augustus; Gattton.
 Reuben, Reginald Charles; Gill Street, Charters Towers.
 Richards, Dr. S. A.; Queen street, Brisbane.
 Riechelmann, G.E., D.D.S., L.D.S.; Mackay.
 Ritchie, D. E.; Brisbane.
 Ross, William Donald; Brisbane.
 Rowland, A. R.; Clifton.
 Rylatt, George William Wesley; Ipswich.
 Sagar, Alfred Horace; 185 Edward Street, Brisbane.
 Sanderson, Mrs. E. E.; Bundaberg.
 Sapsford, Augustus Frederick George; New Farm, Brisbane.
 Sapsford, Ernest Alfred Leichhardt; Mitchell.
 Sapsford, Henry Albert Leopold; Charleville.
 Schwabe, E. A., D.D.S., L.D.S.; Brisbane.
 Shakspeare, P. C.B.; Blackall.
 Shay, J. V.; Beaudesert.
 Shera, H. W.; Rockhampton.
 Shrapnel, Joseph Biddulph Scrope; Kingaroy.
 Silcock, Edward; Toogoolawah.
 Sims, K. G., B.D.S.; c/o A. W. McManis, Cairns.
 Smith, Field Evans; Brisbane.
 Smith, S. H.; Queen Street, Brisbane.
 Snowden, L. C., Townsville.
 Southerden, Charles Benjamin; Brisbane.
 Sowden, A.; Wickham street, Valley.
 Sowden, James Robert; Valley, Brisbane.
 Spencer, Adkins Robert; Queen Street, Brisbane.
 Stephens, Frank Hugh; Bazaar Street, Maryborough.
 Stewart, R. J.; Edward Street, Brisbane.
 Stott, James William Ferguson; Maryborough.
 Street, C. A., D.D.S.; Ann street, Brisbane.
 Street, J. R. W.; Adelaide Street, Brisbane.
 Talboys, G. S.; Townsville.
 Sykes, P. R.; Bowen Hills.
 Taylor, Arthur Roy; Brisbane.

English, Scottish & Australian Bank, Ltd.

SUBSCRIBED CAPITAL: 43,155 Shares at £45 per Share .. £1,078,875

PAID UP TO £12 10s.

FURTHER LIABILITY OF PROPRIETORS £539,437 10s.

RESERVE FUNDS AND UNDIVIDED PROFITS £635,958

(Used in the general business of the Bank).

The Perpetual Inscribed Stock of the Bank amounts to £2,485,500.

HEAD OFFICE: 5 GRACECHURCH STREET, E.C.

DIRECTORS:

CHAIRMAN—C. J. Hegan, Esq.	DEPUTY CHAIRMAN—John	John Annan Bryce, M.P.
The Right Hon. the Viscount	Paterson, Esq.	Andrew Williamson, Esq.
Knutsford	The Hon. Sir Jno. A.	Sir Frederick W. Young, Kt., M.P.
James Jackson, Esq.	Cookburn, K.C.M.G.	

LONDON MANAGER and SECRETARY Edwin Manifold Jamon.

BANKERS: The Bank of England; The London County, Westminster, and Parr's Bank Limited

Australian Establishments—

GENERAL MANAGER IN AUSTRALASIA—C. W. WREN.

Branches— VICTORIA—MELBOURNE.

Manager—E. O'SULLIVAN.

Inspector of Sub-Branches—J. EWING.

Accountant—H. J. HANNAH.

Albert Park	Caulfield East	Geelong	North Carlton	Ringwood
Ascot Vale	Collingwood	Glen Huntley	North Essendon	Rippon Lea
Ascot Vale West	Cheltenham	Hampton	North Fitzroy	South Melbourne
Auburn	Chelsea	Hawthorn	North Melbourne	South Yarra
Ballarat	Croydon	Hay Market (City)	Nth Williamstown	Tooranga
Balwyn	Doncaster	Kew	Oakleigh	Surrey Hills
Bayswater	Elsternwick	Malvern	Oakleigh Station	Upper Fern Tree
Box Hill	Elwood	Malvern South	Ormond	Gully
Brighton	Essendon	Mentone	Port Melbourne	West Hawthorn
Burwood	Fitzroy	Middle Park	Richmond, Bridge	West Melbourne
Camberwell	Flinders Lane, E.	Mitcham	Road	Williamstown
Canterbury	Footscray	Mordialloc	Richmond, Swan st	Windsor
Carnegie	Garden Vale	Murumbeena		

NEW SOUTH WALES—SYDNEY.

Manager—R. J. HAWKES.

Inspector of Sub-Branches—J. J. CALDWELL.

Accountant—A. J. PHILLIPS.

Albion Park	Channon	Gerrington	Moss Vale	Strathfield
Balmain	Crookwell	Grafton	Mullumbimby	Southgate
Bangalow	Dapto	Helensburg	Murwillumbah	Tweed Heads
Berry	Drummoyne	Jamberoo	Nowra	Tyalgum
Brushgrove	Dulwich Hill	Kangaroo Valley	Paddington	Uki
Billinudgel	Dunoon	Kempsey	Pitt Street (Syd.)	Ulmara
Bondi Beach	Enmore	Kiama	Pymont	Waverley
Bull	Enfield	Lismore	Rozelle	William St., Sydney
Burrangong	George St. N. (Sy.)	Lithgow	Shellharbour	Wollongong
Bundanoon	George St. W. (Sy.)	Mosman	Smithtown	Woonona
Byron Bay				

SOUTH AUSTRALIA—ADELAIDE.

Manager—R. H. MANN.

Accountant—P. LAMPHEE.

Appila Yarrowie	Eastern Market	Marrabel	Peterborough	Tarcowie
Boolero Centre	Farrell's Flat	Melrose	Riverton	Tarlee
Blyth	Hamley Bridge	Mintaro	Robe	Torowie
Brinkworth	Kalangadoo	Millicent	Saddleworth	Wirrabara
Bute	Lyndoch	Mount Gambier	Snowtown	Wasleys
Clare	Manoora	Murraytown	Stockport	Yacka
			Tanunda	Yarcowie

QUEENSLAND—BRISBANE.

Manager—C. STEWART.

Accountant—W. A. H. CAWDELL.

Beerwah	Currumbin	Kin Kin	Mudgeraba	Samsonvale
Buderim	Dayboro (late	Landsborough	Nambour	Southport
Coomera	Terrors Creek)	Maleny	Nerang	West Burleigh
Cooran	Eumundi	Mooloolah	Oxenford	Woombye
Cooroy	Eudlo	Mapleton	Palmwoods	Woodford
Coolangatta	Kilooy	Montville	Pomona	Yandina

NORTHERN TERRITORY—DARWIN.

Manager—S. S. GODFREY.

AGENTS AND CORRESPONDENTS.

The Bank has Agents and Correspondents throughout the World, and transacts Banking and Exchange Business of every description therewith.

Terlier, Paul Marcel; Brisbane Street, Ipswich
 Thomason, Arthur Watson; Kemberton, Maleny
 Thompson, C. L., B.D.S., L.D.S.; Queen Street, Brisbane
 Timbury, Alfred Jefferies; Town Hall Chambers, Roma.
 Trembath, A. W.; Charters Towers.
 Trower, E. M.; Brisbane.
 Trudgeon, Edith Gertrude; Mount Morgan
 Trym, Ernest; George Street, Brisbane
 Turner, A.; Ayr.
 Turner, S. R.; Maryborough
 Tye, A.; Rockhampton
 Vespermann, F. W.; Queen Street, Brisbane.
 Vidgen, Charles Octavius; Dental Hospital, Brisbane.
 Wainwright, E. R. P.; Nambour.
 Walker, A. R., D.D.S., L.D.S.; Edward Street, Brisbane.
 Waraker, E. J. M.; Brisbane.
 Ward, George William; 300- Queen Street, Brisbane.
 Ward, John Whittaker; 300-2 Queen Street, Brisbane.

Watson, Harry Grant; Maryborough.
 Watts, N. N.; Crow's Nest.
 Webb, Reginald John; Queen Street, Brisbane.
 White, Edwin Theophilus, D.D.S.; Edward Street, Brisbane.
 Whitman, H. E.; Adelaide.
 Whittle, Dunlop Richard; Sydney Street, Mackay.
 Wilcox, S. E., D.D.S.; Toowoomba.
 Wills, Arthur Ernest; 126 Bolsover Street, Rockhampton.
 Wills, H. W.; Brisbane.
 Wilson, E. K.; Pittsworth.
 Wilson, F. A.; Adelaide Street, Brisbane
 Wilson, Robert Duncan; Wondal.
 Wilson, Thomas Alfred Campbell; Nambour.
 Wilton, A.; Wickham Street, Brisbane.
 Wood, Herbert William; Brisbane
 Wood, Percival, B.D.S.; Ingham
 Wright, Robert; 192 Wickham Street, Brisbane.
 Young, Clarence Albert; Brunswick Street, Brisbane.
 Zemek, Vincent Stanislaus; Maryborough.

DENTAL BOARD OF QUEENSLAND. Office: 62 Queen Street, Brisbane.

President—(1919-1920), E. N. Free, M.L.A.

Members—P. F. V. Crowe, L.; L.M.R.C.P. and S. Irel., W. N. Robertson, M.B., M.S., Edin., W. R. Parker, L.D.S., Eng, F. G. Butler-Wood, D.D.S., H. S. F. Moran, A. R. Bonnett.

Registrar—T. B. Hunter, B.A.

The Board meets on the first Tuesday in every month at 8 p.m.

BANKING DIRECTORY.

DISCOUNT DAYS.

The Australian Bank of Commerce, Limited	Tuesday and Friday
The Bank of Australasia	Daily
The Commercial Bank of Australia, Limited	Daily
The Commercial Banking Co. of Sydney, Limited	Tuesday and Friday
The English, Scottish and Australian Bank, Limited	Daily
The London Bank of Australia, Limited	Daily (except Saturday)
The Bank of New South Wales	Monday and Thursday
The Bank of Queensland, Limited	Daily
The Queensland National Bank, Limited	Monday, Wednesday, and Friday
The Union Bank of Australia, Limited	Daily

ALLORA—Australian Bank of Commerce, Limited; S. A. Wilmington, manager.

Commercial Banking Company of Sydney, Limited; J. B. H. Smith, manager.

Queensland National, Limited; R. Bain, manager.

ARAMAO—Bank of New South Wales; E. C. S. Barnett, manager.

Queensland National, Limited; W. D. Harris, Acting manager.

ATHERTON—Bank of Queensland, Ltd.; F. Williams, manager.

Bank of New South Wales; W. F. Marsden, manager

Commercial Banking Coy. of Sydney; A. G. Adam, manager.

AYR—Union Bank of Australia Limited; F. A. J. Nell, manager

The Bank of Queensland, Limited; A. E. Heers, manager. (Agency at Home Hill).

Queensland National, Limited; L. W. Coomber, manager.

BARCALDINE—Bank of New South Wales; J. H. C. Carson, manager.

Queensland National, Limited; F. E. Matthews.

BEAUDESERT—Queensland National, Limited; G. A. Campbell, manager.

Bank of Australasia; H. E. Barlow, manager.

Commercial Bank of Australia, Limited; J. P. H. McKibbin, manager. (Receiving office at Cunungra.)

BEENLEIGH—Commercial Bank of Australia, Limited; P. G. S. Schoknecht, manager.

BELL—Queensland National, Limited; H. E. Orr, manager.

BIGGENDEN—Queensland National, Limited; A. S. Millatt, acting manager. (Receiving office Dillarnil.)

BLACKALL—Bank of New South Wales; T. F. Atkinson, manager.

Queensland National, Limited; D. Glasgow, manager.

BLACKBUTT—Bank of Queensland, Limited; G. W. Aldridge, acting manager.

BOONAH—Commercial Bank of Australia, Limited; J. A. Walls, manager. (Receiving office at Roadvale.)

Queensland National, Limited; S. Kennedy, manager.

Bank of Queensland, Limited; C. McNaught, manager. (Agency at Roadvale.)

BOWEN (PORT DENISON)—Australian Bank of Commerce, Limited; C. E. Wodehouse, manager.

Bank of New South Wales; P. E. Hodge, manager.

Bank of New South Wales

ESTABLISHED 1817.

Paid-up Capital -		£4,000,000
Reserve Fund -		3,100,000
Reserve Liability of Proprietors }		4,000,000
		<u>£11,100,000</u>

Directors :

THE HON. SIR CHARLES K. MACKELLAR, K.C.M.G., M.L.C., *President*.
 F. B. S. FALKNER, Esq., M.H.R.
 THE HON. REGINALD J. BLACK, M.L.C.
 THOMAS BUCKLAND, Esq.
 CHARLES BINNIE, Esq.
 ROBERT L. FAITHFULL, Esq., M.D.
 THE HON. JAMES T. WALKER.

Auditors—S. E. LAIDLEY, Esq.
 A. G. MILSON, Esq.

General Manager—SIR JOHN RUSSELL FRENCH, K.B.E.

Chief Inspector—C. G. ALFORD.

Inspectors—B. M. MOLINEAUX, L. WHITEHEAD, R. T. HILDER, W. MORAB,
 W. POTTS.

Chief Accountant—W. E. SOUTHERDEN. Secretary—J. A. BRYANT.

Solicitors—MESSRS. ALLEN, ALLEN, & HEMSLEY.

Head Office : GEORGE ST., SYDNEY, NEW SOUTH WALES.

W. E. FRAZER, *Manager*.

W. H. SENDALL, *Assistant Manager*.

MELBOURNE.

RODERICK MURCHISON, Esq., *Advisory Director*.

OSCAR LINES, *Manager*.

London Office : 29 Threadneedle Street, E.C.

Directors—SIR FREDERICK GREEN, K.B.E. *Chairman*.

H. L. M. TRITTON, Esq.

W. S. M. BURNS, Esq.

H. MELDRUM, *Asst. Manager*.

Bankers—THE BANK OF ENGLAND.

LONDON JOINT CITY AND MIDLAND

BANK, LTD.

BARCLAYS BANK, LTD.

WITH 341 BRANCHES AND AGENCIES.

(New South Wales, 174; Victoria, 38; Queensland, 49; South Australia, 6; Western Australia, 10; Tasmania, 3; New Zealand, 55; Fiji, 9; Papua, 2; London, 1).

WITH AGENTS AND CORRESPONDENTS THROUGHOUT THE WORLD.

Cable Remittances made to, and Drafts drawn on Foreign places DIRECT. Foreign Bills negotiated and collected. Letters of Credit and Circular Notes issued, **NEGOTIABLE THROUGHOUT THE WORLD.**

- BRISBANE**—Australian Bank of Commerce, Limited (Queen street); Joseph N. H. Brown, inspector
Geo. H. Howell, manager.
BANK OF AUSTRALASIA (corner of Wharf and Queen streets), M. D. Martin, manager; J. N. Williams, accountant.
BANK OF NEW SOUTH WALES (corner of George and Queen streets); J. Jardine Graham, manager; C. H. J. Cox, assistant manager.
Commercial Banking Company of Sydney, Limited (Queen street); A. L. Dawson, manager.
Commercial Bank of Australia, Limited (130 Queen street); Wm. McIntyre, manager;
A. T. Hannah, accountant. (Receiving offices at Sandgate, South Brisbane, Wynnum South, and Redcliffe.)
Commonwealth Bank of Australia; A. S. Douglas, manager.
ENGLISH, SCOTTISH AND AUSTRALIAN BANK, LIMITED (Queen street); C. Stewart manager; W. A. H. Cawdell, accountant.
London Bank of Australia, Limited (Queen and Creek streets); H. Cupples, manager;
V. M. Thomas, accountant.
QUEENSLAND NATIONAL, LIMITED (Queen street); W. V. Ralston, general manager;
D. F. Maxwell, chief inspector; M. G. Haymen, manager; J. J. Campbell, accountant.
Bank of Queensland, Limited (Queen street); J. Mackenzie Lees, general manager;
E. H. Matthews, manager; H. Fawcett Smith, accountant.
Union Bank of Australia, Limited (Queen street); G. P. Stuart, manager; P. Colley, inspector.
- BUNDABERG**—Bank of New South Wales; A. McKie, manager.
Commercial Banking Company of Sydney, Limited; F. Haly, manager.
Commonwealth Bank of Australia; W. F. Fitzgerald, manager.
Queensland National, Limited; J. Alson, manager.
Bank of Queensland, Limited; W. B. Alford, manager.
Union Bank of Australia, Limited; E. B. Stepto, manager.
- BURKETOWN**—Queensland National, Limited; O. L. Thomas, manager.
- CABOOTSURE**—Commercial Bank of Australia, Limited; G. H. Blanshard, manager.
- CAIRNS**—Bank of Australasia; H. C. Dixon, manager.
Bank of New South Wales; A. J. Johnston, manager.
Queensland National, Limited; R. A. Standish, manager. (Receiving offices at Gordonvale and Babinda).
Bank of Queensland, Limited; O. G. Oxley, manager.
Commercial Bank of Australia, Limited; W. J. Calder, manager.
- CAMBOOYA**—Bank of New South Wales; K. L. Graham, manager.
- CHARLEVILLE**—Commercial Banking Company of Sydney, Limited; C. E. Haigh, manager.
Queensland National, Limited; E. F. Frayne, manager.
- CHARTERS TOWERS**—Australian Bank of Commerce, Limited; G. H. Chambers, manager.
Bank of New South Wales; F. Longwill, manager.
Bank of Australasia; H. G. Gielis, manager.
London Bank of Australia, Limited; R. Woodburn, manager.
Queensland National, Limited; J. A. McCarthy, manager.
Union Bank of Australia, Limited; W. G. Sheil, manager.
- CHILLAGOE**—Bank of Australasia; L. A. Collins, acting manager.
- CHILDERS**—Bank of Queensland, Limited; A. W. Carson, manager.
Commercial Banking Company of Sydney, Limited; W. H. Symington, manager.
Queensland National Bank, Limited; S. W. V. Williams, manager. Receiving office at Cordalba.
- CHINCHILLA**—Bank of New South Wales; A. C. Bostrom, manager.
Australian Bank of Commerce, Limited; F. C. G. Waterman, manager.
- CLERMONT (PEAK DOWNS)**—Bank of New South Wales; J. Barton, manager.
- CLIFTON**—Queensland National, Limited; A. F. Crichton, manager.
Australian Bank of Commerce, Limited; H. M. Stewart, manager.
Union Bank of Australia, Limited; A. J. Mayne, manager.
Bank of New South Wales; G. H. Hodgson, manager. (Agency at Nobby.)
- CLONCURRY**—Queensland National, Limited; H. Gribben, manager.
Bank of New South Wales; W. T. McKie, manager.
- COOKTOWN**—Bank of New South Wales; F. J. L. Warner, manager.
Queensland National, Limited; R. D. Whitehall, manager.
- COOLANGATTA**—English Scottish and Australian, Limited; N. M. McPherson, manager. (Agency at Currumbin.)
- COORAN**—The Commercial Bank of Australia Limited; A. G. Footit, manager.
- COOROY**—Bank of New South Wales; E. L. Rees, acting manager.
English, Scottish and Australian Bank, Limited; W. R. Archdall, acting manager.
- COYAR**—Bank of Australasia; R. S. Mackenzie, manager.
- CROW'S NEST**—Bank of Australasia; A. D. Henry, manager.
Queensland National Bank, Limited; R. Wallace, manager.
- CROYDON**—Bank of New South Wales; R. U. Cusack, manager.
- CUNNAMULLA**—Commercial Banking Company of Sydney, Limited; T. V. Davies, manager.
Queensland National Bank, Limited; G. F. Darvall, manager.
- DALBY**—Bank of New South Wales; R. M. Stephenson, manager.
Commercial Banking Company of Sydney, Limited; H. A. J. Dunshea, manager.
Queensland National, Limited; C. G. Turbayne, manager. (Receiving office at Bell and Tara).
Union Bank of Australia, Ltd.; H. St. B. Page, manager.
- DAYBORO**—English Scottish and Australian, Ltd.; J. T. Symons, manager.
- EMERALD**—Bank of New South Wales; W. C. O'Brien, manager.
- ESK**—Queensland National, Limited; P. J. Dalton, manager.
Bank of Queensland, Limited; E. J. Marshall, manager.
- EUMUNDI**—English, Scottish and Australian Bank Ltd.; M. Honeyman, manager. Agency, Cooroy.
Bank of New South Wales; J. C. Spode, manager. (Agency at Yandina.)
- FOREST HILL**—Queensland National, Limited; G. L. McCallum, manager.
Commercial Bank of Australia Limited; B. D. Graham, manager.

THE QUEENSLAND NATIONAL BANK LTD.

Incorporated under "The Companies Act 1863."

BANKERS TO THE GOVERNMENT OF QUEENSLAND.

UNDER AGREEMENT EXTENDING TO 30TH JUNE, 1921

AUTHORISED CAPITAL	£2,000,000	0s. 0d.
SUBSCRIBED CAPITAL	£800,000	0s. 0d.
PAID-UP CAPITAL	£691,850	10s. 0d.
RESERVE FUND	£272,000	0s. 0d.
INTERMINABLE INSCRIBED DEPOSIT STOCK	£3,091,669	4s. 5d.

All New Business since 1893 Specially protected.

Directors:

GEO. EDW. BUNNING, Esq., Chairman. HON. G. W. GRAY, M.L.C.
JAS. LOVE, Esq. W. H. HART, Esq. JOSEPH HUGHES, Esq., I.S.O.

Auditors:

W. BULCOCK, Esq., F.I.C.A.; ERIC G. MANSON, Esq., F.I.A.Q., A.F.I.A. (Aust.).

Solicitors:

MESSRS. FLOWER & HART.

General Manager—W. V. RALSTON.

Chief Inspector—D. F. MAXWELL. *Asst. Branch Inspectors*—P. E. A. REID, C. A. MUNRO
Branch Inspector—G. J. CORMACK. *Branch Accountant*—A. O. JACKSON

HEAD OFFICE, BRISBANE.

Manager—M. G. HAYMEN. Accountant—J. J. CAMPBELL.

BRANCHES—London Office: 8, Princes Street, E.C.

Local Directors—

DAVID WATERS MACDONALD, Esq. SIR THOMAS ROBINSON, K.C.M.G., K.B.E.
W. F. HAMILTON, K.C.

Manager—J. W. Dickinson. Accountant—J. W. Drury.

Bankers—The Bank of England; Lloyds Bank Ltd.

Branches in Queensland:

Allora	Forest Hill	Killarney	Richmond
Aramac	Fortitude Valley	Kingaroy	Rockhampton
Ayr	Gatton (with Receiving Office at Grantham)	Laidley	Roma
Barcaldine		Longreach	Rosewood
Beaudesert		Mackay	Sarina
Bell	George St., Brisbane	Mareeba	South Brisbane
Biggenden (with Receiving Office at Dullurnil)	Gladstone	Maryborough (with Receiving Office at Pithie)	Southbrook
Blackall	Goombungee		St George
Boonah	Goondiwindi	Millmerran	Tambo
Bundaberg	Greenmount	Mitchell	Tannymorel
Burketown	Gympie	Mount Morgan	Thursday Island
Cairns (with Receiving Offices at Bulinda and Gordonvale)	Halifax	Mundubbera	Tingora
Charleville	Herberton (with Receiving Office at Ravenshoe)	Murgon	Toogoolawah
Charters Towers	Hughenden	Muttaburra	Toowoomba
Childers (with Receiving Office at Conjaitba)	Innisfail	Nobby	Township
Clifton	Ipswich	Normanton	Townsville
Cloneerrey	Irvinebank	Oakey (with Receiving Office at Jondaryan)	Warra (with Receiving Office at Brigalow)
Cooktown	Jandowie	Pittsworth	Warwick
Crow's Nest	Kandanga (with Receiving Office at Brooloo and Imbil)	Port Douglas (with Receiving Office at Mossman)	Winton
Cunnamulla		Ravenswood	Wondai
Dalby			Wooroolin (with Receiving Office at Meremba)
Eak			Yangan

Branches in New South Wales:

Sydney and Urbenville.

AGENTS—

Branch in Victoria:

Melbourne.

Victoria	The National Bank of Australasia, Ltd.
South Australia	The National Bank of Australasia, Ltd.
Western Australia	The National Bank of Australasia, Ltd.
New Zealand and Fiji	Bank of New South Wales.
Tasmania	The Bank of Australasia.
Scotland	Royal Bank of Scotland; British Linen Bank
Ireland	Ulster Bank, Limited.
New York	Bank of Montreal
	The National Bank of South Africa, Ltd
San Francisco	Hong Kong and Shanghai Banking Corporation
	Hong Kong and Shanghai Banking Corporation
China and the East	Bank of Montreal
	Hong Kong and Shanghai Banking Corporation.
	Yokohama Specie Bank, Limited.
	The Mercantile Bank of India, Limited.
	Chartered Bank of India, Australia, and China.
Chicago	Bank of Montreal.
Canada	Bank of Montreal.
South Africa	The National Bank of South Africa, Limited.
South America	The British Bank of South America, Ltd

CIRCULAR NOTES are issued in sums of £10, £20, and £50, negotiable in the principal towns throughout the World.

THE QUEENSLAND NATIONAL BANK Limited grants Drafts on its Branches and Agents; negotiates Bills against Wool, Tallow, Hides, Copper, Tin, &c., &c.; purchases and advances on Gold; discounts Commercial Paper, makes advances on approved Security; receives Deposits and allows Interest thereon according to arrangement, and transacts all other usual Banking Business.

- FORTITUDI VALLEY (Brisbane)**—Bank of New South Wales; F. R. Beit, manager.
Commercial Banking Company of Sydney, Limited; T. S. P. Jordan, manager.
Queensland National, Limited; W. B. MacKenzie, manager.
Bank of Queensland; B. R. S. Brown, manager.
- GATTON**—Bank of Queensland, Limited (visiting Grantham); W. H. Uhr, manager.
Queensland National Bank, Limited; J. J. O'Flynn, manager. (Receiving office at Grantham).
- GAYDAH**—Commercial Banking Company of Sydney, Limited; S. C. Katie, manager.
Union Bank of Australia, Limited; J. C. Mikkelsen, manager.
- GEORGETOWN**—Bank of New South Wales; C. St. G. Caulfield, manager.
- GEORGE STREET, BRISBANE**—Bank of Queensland, Limited; R. B. Shears, manager.
Queensland National; C. Wardrop, manager.
- GIN GIN**—Bank of New South Wales; T. R. Diane, manager.
- GLADSTONE**—Australian Bank of Commerce, Limited; H. L. G. Moore, manager. (Receiving office at Mt. Licom and Miriam Vale).
Commercial Banking Company of Sydney, Limited; G. E. Davidson, manager.
Queensland National Bank, Limited; H. Coutts, manager.
- GOOMBRIDGE**—Queensland National, Limited; G. D. Wallace, manager.
- GOOMERI**—Bank of Queensland; T. H. J. Davies, manager.
- GOONDIWINDI**—Bank of New South Wales; E. W. Mayne, manager.
Queensland National, Limited; S. W. Giant, manager.
- GREENMOUNT**—Queensland National, Limited; H. M. Meiklejohn, manager.
- GYMPIE**—Bank of New South Wales; H. A. Chippindall, manager.
Bank of Queensland, Limited; E. E. Walker, manager.
Queensland National Limited; J. St. C. Bernard, manager.
Union Bank of Australia, Limited; W. F. Larkin, manager. (Receiving office at Kilkivan).
- HADEN**—Queensland National; A. E. Allison, manager.
- HALIFAX**—Queensland National, Limited; B. Handyside, acting manager.
- HARRISVILLE**—Bank of Queensland; J. J. Kidner, manager (Agency at Rosevale).
Commercial Bank of Australia; P. A. V. Finnmore, manager. (Receiving office at Peak Crossing).
- HEALDTON**—Australian Bank of Commerce; R. C. Ward, manager.
Bank of Queensland; F. J. Palmer, manager.
- HEBBERTON**—Bank of Australasia; G. V. Hassell, manager.
Queensland National, Limited; W. J. Galwey, manager. (Receiving office at Ravenshoe).
- HUGHENDEN**—Bank of Australasia; Harold McCallum, manager.
Queensland National, Limited; D. S. Forbes, acting manager.
Bank of New South Wales; A. J. H. Elliott, manager.
- IMBIL**—Bank of Queensland, Limited; F. J. Hinton, manager.
- INGHAM**—Queensland National, Limited; L. Desgrain, manager.
Commercial Banking Co. of Sydney, Ltd.; C. Darvall, manager.
- INGLIWOOD**—Commercial Banking Company of Sydney, Limited; F. A. Johnston, manager.
- INNISFAIR**—Queensland National, Limited; G. W. Middleton, acting manager.
Commercial Banking Company of Sydney, Limited; L. G. Crommelin, manager.
Bank of Queensland; A. Howland, manager.
- IRSWICH**—Australian Bank of Commerce, Limited; E. D. Stewart, manager.
Bank of Australasia; W. C. P. Lord, manager.
Bank of New South Wales; C. H. Hodgson, manager.
Queensland National, Limited; F. J. O'Carroll, manager.
Bank of Queensland, Limited; F. G. Woodward, manager.
- IRVINGBANK**—Queensland National, Limited; J. Farquhar, manager.
- IRISFORD**—Bank of New South Wales; A. L. Sutherland, manager.
- JANDAWAE**—Union Bank of Australia; W. R. Calkett, manager.
Queensland National, Limited; Jas. Orr, manager.
- KALBAR**—Bank of Queensland Limited; J. A. Prior, acting manager.
- KANDANGA**—Queensland National, Limited; C. G. L. Gray, manager (receiving offices Brooloo and Imbil).
- KILCOY**—The Union Bank of Australia, Ltd.; H. Longland, manager.
English Scottish and Australian Bank Limited; C. W. Musgrave, manager.
- KILKIVAN**—Union Bank of Australia, Limited; H. R. Crowther, manager. (Receiving Office, Woollooga).
- KILLARNEY**—Australian Bank of Commerce Limited; S. G. Morris, manager.
Commercial Banking Company of Sydney, Limited; A. A. Walker, manager.
Queensland National, Limited; C. T. S. MacDonald, manager.
- KINGAROY**—Union Bank of Australia, Limited; K. G. Lorimer, manager.
Bank of Queensland, Limited; C. A. Short, manager.
The Commercial Bank of Australia Limited; J. D. Lee, manager. (Receiving office at Meinerambi).
Bank of Australasia; K. G. Lorimer, manager.
Queensland National Bank, Limited; C. W. Davis, manager.
- KIN KIN**—English Scottish and Australian Bank Limited; H. G. Barnes, manager.
Commercial Bank of Australia, Limited; B. R. Seddon, manager.
- KUMBIA**—Bank of Queensland, Limited; R. Roderick, acting manager.
- LAIDLEY**—Queensland National, Limited; G. E. Board, manager.
Bank of Queensland, Limited; F. B. T. Koch, manager.
- LONGREACH**—Queensland National, Limited; P. C. Gorrie, manager.
Bank of New South Wales; R. R. Miller, manager.
Bank of Australasia; I. F. Morris, manager.
Commercial Banking Co. of Sydney, Ltd.; K. W. Middleton, manager.
- LOWOOD**—Bank of Queensland, Ltd. (Visiting Coominya on Thursdays); S. D. Roff, manager.

MACKAY—Australian Bank of Commerce, Limited: G. O. Rigby, manager.
Commercial Banking Company of Sydney, Limited: H. Zillmann, manager.
QUEENSLAND NATIONAL, Limited: P. L. T. Thorpe, manager.
UNION BANK OF AUSTRALIA, Limited: Chas. McGhie, manager.

MALANDA—Bank of New South Wales: R. M. Humphrys, manager.

MALENY—English, Scottish and Australian Bank, Limited: C. H. Dinning, manager. (Agency at Landsborough.)

MAREEBA—Bank of Queensland, Limited: G. L. Pope, manager.
Queensland National Bank, Limited: R. M. Penny, acting manager.

MARYBOROUGH—Bank of Australasia: J. H. A. von Lossberg, manager.
Bank of New South Wales: A. Bollman, manager. (Agency at Tiaro).
Commercial Banking Company of Sydney, Limited: W. J. Johnson, manager.
Commonwealth Bank of Australia: G. H. Treloar, acting manager.
Queensland National, Limited: J. F. Hollis, manager. (Receiving office at Pialba.)
Union Bank of Australia, Limited: E. J. White, manager.

MILES—Australian Bank of Commerce: H. A. E. Hake, manager.

MILLMERRAN—Queensland National Bank, Limited: C. M. Beer, manager.

MITCHELL—Queensland National Bank Limited: G. T. Bromhill, manager.

MOUNT MORGAN—Queensland National, Limited: J. P. James, manager.
Bank of New South Wales: N. S. Burkill, manager.

MUNDUBBERA—Queensland National, Limited: V. G. H. Moddy, manager.

MURGOON—Bank of New South Wales: G. T. Faunce, manager.
Queensland National, Limited: F. L. Smith, manager.

MUTTABURRA—Queensland National, Limited: B. Handyside, acting manager.

NAMBOUR—English Scottish and Australian Bank Limited: A. Bennett, manager. (Agency at Mapleton.)
Commercial Bank of Australia, Ltd. (with receiving offices at Palmwoods and Buderim Mountain), C. V. Hemming, manager.
London Bank of Australia Ltd.: D. Craig, manager. (Agency at Woombye.)

NANANGO—Bank of Queensland, Limited: F. W. Landy, manager.
The Commercial Bank of Australia Limited: W. D. Olney.

NERANG—Commercial Bank of Australia, Limited: C. D. Bunce, manager. (Receiving office at Mudgeeraba.)
English Scottish and Australian Bank, Limited: A. C. King, manager. (Agencies at Mudgeeraba and West Burleigh.)

NOBBY—Queensland National Bank, Limited: V. A. Quinlan, manager.

NORMANTON—Bank of New South Wales: A. E. Toohey, manager.
Queensland National, Limited: S. J. Allison, manager.

(INCORPORATED BY ROYAL CHARTER, 1835).

PAID-UP CAPITAL	\$2,000,000
RESERVE FUND	3,000,000
(Used in the business)		
RESERVE LIABILITY of Proprietors under the Charter	2,000,000
		\$7,000,000

London Office—4 THREADNEEDLE STREET, E.C.

COURT OF DIRECTORS:

The Rt. Hon. Lord Aldenham.	T. R. Johnson, Esq.	Harold Nelson, Esq.
C. E. Barnett, Esq.	F. V. C. Livingstone Leamonth	Horace Peel, Esq.
The Right Hon. Lord George F.	Esq., D.S.O.	Sir Harold Arthur Stuart
Hamilton.	Right Hon. Viscount Midleton	K.C.S.I., K.C.V.O.
C. G. Hamilton, Esq.	K.P.	Arthur Whitworth, Esq.
R. W. Jeans, Esq.		

General Manager—R. W. Jeans. Secretary—Harry Lane.

ESTABLISHMENT IN AUSTRALASIA:

SUPERINTENDENT'S OFFICE: 394 & 396, COLLINS STREET, MELBOURNE.

Superintendent—C. J. Henderson.

Chief Inspector—J. P. Doyle.

Inspectors—A. M. Corbett, P. H. Cox, (acting), Louis Greive, G. D. Healy, F. A. Pohlman, and E. S. Whitehead.

Sub-Inspectors—K. E. Hanson, T. W. Horn, J. A. Macleod, D. C. Nelson, H. S. Smith,
J. M. Smith and E. G. Webber.

BRANCHES IN QUEENSLAND:

Manager—M. D. Martin.		Accountant—J. N. Williams.	
Brisbane	Chillagoe	Herberton	Longreach
Beaudesert	Cooyar	Hughenden	Maryborough
Cairns	Crow's Nest	Ipwich	Oakey
Charters Towers		Kingaroy	
			Richmond
			Rockhampton
			Roma
			Toogoolawah
			Toowoomba
			Townsville

Also Branches throughout all other Australian States and New Zealand.

Circular Notes are issued in sums of £10 and £25, negotiable by Correspondents in the Chief Cities of Europe, North and South America, Africa, and the East.

- Oakey**—Bank of New South Wales : A. E. Trueman, manager
Bank of Australasia : C. S. Abercrombie, manager
Queensland National, Limited : W. J. McWhie, manager. (Receiving Offices at Jondaryan, and Mt. Russell.)
- Palmwoods**—English Scottish and Australian Bank : P. D. Chapman, manager. (Agencies at Buderim, Eudlo, and Montville.)
- Pittsworth** (Beaumarab)—Queensland National, Limited : C. H. B. Haly, manager
Union Bank of Australia, Limited : A. D. McIntyre, manager
Commercial Banking Co. of Sydney, Ltd. : E. V. Minnett, manager
- Pomona**—English, Scottish, and Australian Bank, Limited : A. P. Curran, manager. (Agency at Cooran.)
Commercial Bank of Australia, Limited ; C. R. Chapman, manager.
- Port Douglas**—Queensland National, Limited ; F. S. L. Williams, acting manager. (Receiving office at Mossman.)
- Proserpine**—Bank of New South Wales : E. A. Lever, manager
- Rathdowney**—Commercial Bank of Australia, Limited : R. J. Moss, manager.
- Ravenswood**—Queensland National, Limited : J. M. Christie, acting manager.
- Redland Bay**—London Bank of Australia Limited : A. Priest, Manager.
- Richmond**—Queensland National Bank : L. J. Black, manager.
Bank of Australasia ; F. T. A. Chetlie, acting manager
- Rockhampton**—Australian Bank of Commerce, Limited ; Arthur L. H. Cooke, manager. (Agency at Yeppoon.)
Bank of Australasia : J. W. Dalzell, manager.
Bank of New South Wales : G. J. Lever, manager
Commercial Banking Company of Sydney, Limited ; H. E. Barlow, manager.
Commonwealth Bank of Australia ; A. V. Hannah, manager.
Queensland National, Limited : W. H. Robertson, manager
Bank of Queensland, Limited : W. Fullerton, manager
Union Bank of Australia, Limited : A. McBean, manager
- Roma**—Bank of New South Wales : W. A. Wilmington, manager
Bank of Australasia : W. J. Thomson, manager.
Queensland National, Limited : R. E. Burton, manager
- Roma Street**—London Bank of Australia Ltd. ; A. Priest, manager. (Agencies at Redland Bay, Wellington Point, Samford, and Samson Vale.)
Commercial Banking Co. of Sydney, Ltd. ; P. C. J. Murray, manager.
- Rosewood**—Bank of Queensland, Limited : W. A. Hoffman, manager (visiting Grandchester).
Queensland National, Limited : D. L. Turbayne, acting manager.
- Sarina**—Commercial Banking Company of Sydney ; E. H. Slade, manager.
Queensland National, Limited : A. P. Busted, acting manager.
- South Brisbane**—Bank of New South Wales : H. E. T. Searle, manager
Australian Bank of Commerce Limited : S. B. Dods, manager.
Queensland National, Limited : A. J. Westaway, manager
- Southbrook**—Q.N. Bank, Ltd. ; H. F. Burditt, manager
- Southport**—Commercial Bank of Australia, Limited ; Henry Stephens, manager. (Receiving office at Oxenford.)
English, Scottish and Australian Bank, Limited ; J. A. Murray, manager. (Agencies at Coomera and Oxenford.)
- Springure**—Bank of New South Wales : J. B. E. Stone, manager.
- Stanthorpe**—Bank of Queensland, Limited : N. Keys, manager
Commercial Banking Co. of Sydney, Limited : R. W. M. Corden, manager
- St. George**—Queensland National Bank : W. Flower, manager.
- Surat**—Commercial Banking Coy., of Sydney : W. S. Burt, manager
- Tambo**—Q. N. Bank, Ltd. : A. D. Leyland, acting manager.
- Tannymorel**—Queensland National Bank, Limited : A. Gibbs, manager.
- Taroom**—Australian Bank of Commerce, Limited : A. W. Bracker, manager.
- Texas**—Bank of Queensland, Ltd. ; M. G. Simpson, manager
- Thargomindah**—Commercial Banking Company of Sydney, Limited : G. A. L. Brown, manager
- Tingooka**—Queensland National, Limited : G. G. Briggs, acting manager
- Thursday Island**—Queensland National, Limited ; D. T. Martin, manager.
Bank of Queensland, Limited : G. L. Pope, manager
- Toogoolawah**—Q. N. Bank, Ltd. : C. S. Bauer, manager
Bank of Australasia ; Douglas Thomson, acting manager.
- Toowoomba**—Australian Bank of Commerce, Limited : W. H. Johnstone, manager
Bank of Australasia : H. D. Hall, manager.
Bank of New South Wales : A. J. McKay, manager
Commonwealth Bank of Australasia : R. G. F. Pollard, manager.
Commercial Banking Company of Sydney, Limited : W. Robinson, manager
London Bank of Australia : Frank Webb, manager.
Queensland National, Limited : R. R. Miller, manager
Bank of Queensland, Limited : F. J. Morgan, manager
Union Bank of Australia, Limited : A. W. Hale, acting manager
- Townshend**—Queensland National, Limited ; F. W. Warne, manager.
- Townsville**—Australian Bank of Commerce, Limited ; R. J. Hancock, acting manager.
Bank of New South Wales : R. W. B. Burstal, manager
Bank of Australasia : C. D. Vere Hodge, manager.
Commercial Banking Company of Sydney, Limited ; J. C. McDiarmid, manager.
Commonwealth Bank of Australia : P. J. Comans, manager
Queensland National, Limited : H. Bathurst, manager
Bank of Queensland, Limited : F. Norbury, manager
Union Bank of Australia, Limited : T. T. Woodrow, manager
- Wahoon**—Queensland National Limited : G. W. Beer, manager
- Warra**—Bank of New South Wales : N. S. R. Hiley, manager
Queensland National Bank, Limited : H. W. Taylor, manager. (Receiving office at Brigalow.)

WARWICK—Australian Bank of Commerce, Limited: R. Ward, manager.
 Bank of New South Wales: S. E. Atkinson, manager
 Commercial Banking Co. of Sydney, Ltd.: F. A. Johnston, manager
 Queensland National, Limited: A. J. A. Moody, Manager
 Bank of Queensland, Limited: A. E. Hardaker, manager
 Union Bank of Australia, Limited: J. W. Jones, manager
WEST BURLEIGH (Receiving Office at Currumbin)—English, Scottish and Australian Bank Ltd.; A. Glass, manager.
 Commercial Bank of Australia, Limited; W. T. Vestigan, manager. (Receiving office at Currumbin.)
WINTON—Bank of New South Wales: G. I. Whish, manager
 Queensland National, Limited: R. W. Cameron, manager
WONDAL—Queensland National Bank, Limited: H. Golden, manager
 Commercial Bank of Australia, Limited: C. H. Joice, manager. (Receiving office at Preston.)
WOODFORD—English, Scottish and Australian Bank, Ltd.; A. R. Leslie manager
WOOLLOONGABBA—The Commercial Bank of Australia, Limited; A. H. Brown, manager.
WOOROLIN—Q N. Bank, Ltd.; E. A. Wright, acting manager, (with receiving office at Memerambi)
WOWAN—Australian Bank of Commerce Ltd.: C. E. Cooke, manager. Agency at Rannes
YANDINA—English Scottish and Australian Bank, Limited; A. E. Davis, resident teller.
YANGAN—Queensland National Bank, Limited: Chas. E. Rosser, manager (with receiving office at Emu Vale).
YUNGABURRA—Bank of New South Wales: W. D. Gayford, acting manager

Holidays, 1920.

January 1 (New Year's Day)
 January 26 (Foundation Day)
 March 1 (St. David's Day)
 March 17 (St. Patrick's Day)
 Good Friday
 The Saturday next after Good Friday

Easter Monday
 April 23 (St. George's Day)
 May 8 (Labour Day)
 The Birthday of the Sovereign
 The second Monday in Sept.
 (Friendly Societies' Day)

November 30 (St. Andrew's Day)
 December 25 (Christmas Day)
 December 26 (Boxing Day)

Also all days publicly proclaimed.

When any of the appointed days falls upon a Sunday, the following Monday will be a holiday; and whenever the twenty-sixth day of December falls upon a Sunday, the day following will be a holiday.

When either of the following days, that is to say, the twenty-sixth day of January, or the first day of May, falls on any day of the week other than Monday, the day shall not be a holiday, but the following Monday shall be a holiday in lieu thereof unless otherwise proclaimed by notice in the *Gazette*.

The Minister may alter any of the above holidays by notification in the *Gazette*. He also has power to appoint special holidays or half-holidays either throughout the State or in particular localities.

Employers are not required to pay overtime on all of the days mentioned above. The holidays on which overtime is to be paid are fixed by the Factories and Shops Acts (Section 54 (17) or by Wages Boards Awards. The holidays fixed by the Factories and Shops Acts, on which overtime at the rate of time and a-half must be paid, are the following:—

The first day of January, Good Friday, Easter Monday, the first Monday in May, the seventeenth day of March, the Birthday of the Sovereign, Christmas Day, and the 26th day of December;

and it shall be noted that if the Minister, under the Holidays Act, appoints another day for any of these holidays, the holiday under the Factories and Shops Act is not altered. Overtime must be paid on the day fixed by the Act. Thus, if in any such case it is desired to close on the altered day, and not on the day fixed by the Factories and Shops Act, the alteration could only be made by agreement between the employer and employees, ratified by the Arbitration Court under its award.

The Industrial Arbitration Act also includes the twenty-sixth day of January, first day of March, twenty-third day of April, and thirtieth day of November (that is, Foundation Day and the Saints' Days).

NEWSPAPERS IN QUEENSLAND.

REVISED TO JANUARY 1ST, 1919

ALLORA: "Guardian"; Saturday. Darling Downs "Presbyterian Record," Monthly.
 ATERTON: "Barron Valley Advocate"; Wednesday and Saturday. "Tableland Examiner," Tuesday and Friday.
 AYE: "Delta Advocate," Wednesday
 BARCALDINE: "Western Champion"; Saturday
 BEAUDESERT: "Beaudesert Times"; Friday.
 BEENLEIGH: "Beenleigh News"; Saturday.
 BLACKALL: "Barcoo Independent"; Saturday
 BOONAH: "Fassifern Guardian"; Wednesday.
 BOWEN: "The Independent"; Tuesday and Saturday.

The LEADING PAPERS of QUEENSLAND

THE BRISBANE COURIER.

Morning Daily.
One Penny.

The MOST INFLUENTIAL, LARGEST, and MOST PROGRESSIVE Paper in the State. Established 1846. Commands the biggest circulation in Queensland—and IS THE MOST VALUABLE ADVERTISING MEDIUM IN AUSTRALIA.

THE OBSERVER.

Evening—One Penny

THREE Editions Daily. The VERY LATEST CABLES, LAW REPORTS, SPORTING, etc., etc. Has a large circulation and is UP-TO-DATE and RELIABLE.

THE QUEENSLANDER.

Weekly—Sixpence

The MOST POPULAR ILLUSTRATED WEEKLY IN AUSTRALIA. It reaches every class, and is found in the homes of the Men on the Land—the people who buy. Offers EXCEPTIONAL OPPORTUNITIES TO ADVERTISERS and English and American Manufacturers.

SPORTS REFEREE—(Illustrated)

Weekly
Twopence

Published every SATURDAY EVENING, with the very latest news on all subjects, and full REPORTS OF THE DAY'S SPORTING. Commands a very big support, and is the Sporting Authority of Queensland.

THE NEWS BUDGET—(Illustrated)

Weekly
Twopence

The BEST HOME PAPER Published. Profusely Illustrated, with special articles on all subjects.

SATURDAY OBSERVER—(Illustrated)

Weekly
One Penny

Twenty-four Pages of BRIGHT, ATTRACTIVE, and ENTERTAINING Reading. A SPLENDID ADVERTISING MEDIUM.

**THESE PAPERS COVER QUEENSLAND FROM
CORNER TO CORNER.**

Special Quotations will be gladly sent for the group, or separate papers — and specimen copies posted, together with subscription rates.

WRITE NOW.

Published by THE BRISBANE NEWSPAPER COY. LTD., Brisbane

BRISBANE.—Daily:—"THE BRISBANE COURIER" (established June, 1846); morning; office, Queen-street. "BRISBANE DAILY MAIL" (established October, 1903). "THE EVENING OBSERVER" office, Queen-street. "The Telegraph" (established October, 1872); evening; office, Queen-street. "Queensland Shipping News and Commercial Register." "Daily Standard"; evening; office, Adelaide-street.

Weekly:—"THE QUEENSLANDER" (established February, 1866), appears Saturday; office "Courier" Office, Queen-street "The Week" (established January 1, 1876), appears Friday office, "Telegraph," Queen-street. "The Queensland Government Gazette" is issued from the Government Printing Office, William-street, Saturday at noon. "Catholic Advocate," appears Thursday; Office; Gotha-street, Fortitude Valley. "The Australian Christian World"; office, Queen-street. "The Worker"; Thursday; office, Elizabeth-street. "The Age," Saturday; office, 79 Elizabeth street. "War Cry"; office, Ann-street. "Queensland Figaro," Saturday; office, Elizabeth-street. "Moreton Mail"; Friday; office, Elizabeth-street. "Queensland Law Reporter"; office, Adelaide-street. "Grazing Farmer," Thursday. "Queensland Grazier, Wool and Produce Journal," Friday; office, Elizabeth street. "SPORTS REFEREE"; Saturday; office, Queen-street "Hall's Mercantile Gazette," Saturday. "SATURDAY OBSERVER," Courier office, Queen street. "The White Mercantile Gazette." "Truth," Sunday; office, Queen-street. "Patriot"; appears Sunday; office, George-st. "The Herald," Friday; office, Elizabeth-street. "NEWS BUDGET," Saturday; office, "Courier" office, Queen-street. "Sun," Sunday, office, Adelaide-street. "Queensland Licensed Victuallers' Gazette," George-street. "Construction." "Pink Un," office, Elizabeth-street. "The Halcyon," office, Elizabeth-street. "Sentinel."

Fortnightly:—"Methodist Leader"; office, Albert-street.

Monthly:—A.B.C. Guide; office, Adelaide-st. "Church Chronicle"; office, Ann-st. "The Live Stock Bulletin"; Queen-street. "Australian Pastoralists' Gazette"; "Messenger"; office, Albert-street; "The Queensland Mercantile Gazette and General Advertiser"; office, Adelaide street. "Queensland Railway Express"; office, Turbot-street. "Queensland Government Agricultural Journal"; office, William-st. "Queensland Government Mining Journal"; office, Adelaide-street; "The Industrial Gazette,"; office, Labor Department, Edward street. "The Federal Service" office, Queen-street. "Queensland Young Man"; Y.M.C.A. Office. "Poultry Bulletin"; Edward-street. "Education Journal"; office, Elizabeth-street. "Justice of the Peace and Local Authorities Journal"; office, Adelaide-street. "Queensland Congregationalist"; office, Adelaide street. "Farmers' Gazette." "The Australian Sugar Journal"; office, Edward street. "Queensland Scottish Advocate." "Friendly Greetings." "Queensland Horticultural Review." "Social Wing." "Queensland Storekeeper." "Echo," office, Queensland Government Professional Officers' Association, Telegraph Chambers, Queen-street. "The State Service," Office, The Public Service General Officers' Association, Elizabeth-street. "Queensland Police Journal." "Timberman and Ironmaster."

BUNDABERG: "THE BUNDABERG MAIL"; daily "DAILY NEWS"; daily.

CAIRNS: "CAIRNS POST"; daily "Daily Times, daily. "Northern Herald", Thursday.

CHARLEVILLE: "Charleville Times" Saturday.

CHARTERS TOWNS: "The Northern Miner" (established 1872); daily. "Evening Telegraph" daily "N. Q. T."; Saturday. "Advocate", weekly.

CHILDERS: "Isis Recorder"; Wednesday and Saturday

CHINCHILLA: "NEWS"; Wednesday and Saturday "Parish Magazine." "Mercury"; weekly

CLERMONT: "The Peak Downs Telegram" (established in October, 1864); Saturday

CLEVELAND: "The Redland Church Messenger", monthly "Red Land Mercury", Saturday

CLIFTON: "Courier"; Tuesday and Saturday.

CLONCUREY: "Cloncurry Advocate"; Tuesday.

COOKTOWN: "Cooktown Independent" (established June 6, 1894), Tuesday and Friday.

CROYDON: "Croydon Mining News"; Thursday

CROW'S NEST: "Record"; Saturday

CUNNAMULLA: "Warrego Watchman"; Wednesday

DALBY: "THE DALBY HERALD" (established in September, 1865); Wednesday and Saturday. "DALBY LEADER" (established 1903); Tuesday and Friday. "Our Parish Magazine."

EMERALD: "Leichhardt Chronicle"; Saturday.

ESK: "Esk Record"; Saturday.

GATTON: "Mail"; Saturday

GAYNDHAM: "Gazette" and "Burnett Advertiser"; Friday

GLADSTONE: "The Gladstone Observer" (established 1880); Wednesday and Saturday

GOONDIWINDI: "The McIntyre Herald"; (established January 7, 1880); Thursday, "Argus," Friday.

GYMPIE: "The Gympie Times," Tuesday, Thursday, and Saturday. "Truth"; Monday Wednesday, and Friday

HERBERTON: "Times"; Wednesday "The Friend"; Weekly.

HUGHENDEN: "Hughenden Observer"; Saturday "The Western Parish News"; Monthly.

"Flinders Chronicle"; Mondays.

INGHAM: "Herbert River Express"; Monday and Thursday.

INNISFAIR: "Johnstone River Advocate"; Wednesday and Saturday. "Innisfair Democrat" Saturday.

IPSWICH: "The Queensland Times" (established as the "Ipswich Herald" in July, 1859); daily; office, Ellenborough and Brisbane streets. "Queensland Railway Times," Martin-street; monthly. "Queensland Leader"; Friday. "The Bee" "The Monthly Paper." "The Searchlight"; Weekly. "The Echo", Weekly. "Moreton Gossiper"; Weekly.

KILLARNEY: "Border Record"; Friday

KINGAROO: "HERALD," Monday and Friday.

LAIDLEY: "Herald," Saturday.

LONGREACH: "News"; Saturday

MACACK (PIONEER RIVER): "The Daily Mercury" (established in 1866); daily.

MAREEBA: "Sentinel"; Weekly

MARYBOROUGH: "The Maryborough Chronicle" (established in November, 1860); morning daily. "The Wide Bay and Burnett News" (established July 2, 1870); daily. "Alert" Friday "Colonist," Saturday.

MILES: "Murilla Express,"; Tuesday.
 MITCHELL: "News"; Saturday.
 MOUNT MORGAN: "Mount Morgan Chronicle"; Friday. "Argus"; Thursday.
 MURGOON: "Record"; Tuesday.
 MUNGINDI: "News"; Saturday.
 NAMBOUR: "Chronicle"; Friday.
 NANANGO: "News"; Friday. "Our Parish Magazine"; Monthly.
 NORMANTON: "Parish Gazette"; Monthly.
 NINDAH: "Lilley Despatch"; Friday.
 OAKLEY: "Aubigny Argus"; Saturday.
 PITTSWORTH: "Sentinel"; Wednesday and Saturday. "St. Andrew's Pittsworth Parish Magazine"; Monthly.
 POMONA: "Noosa Advocate"; Friday.
 PROSEEPINE: "Guardian"; Saturday.
 RICHMOND: "Record"; Mondays.
 ROCKHAMPTON: "THE MORNING BULLETIN" (established in July 1861); daily. "THE CAPRICORNIAN" (established January 2, 1875); Saturday office, "Bulletin" office. "THE DAILY RECORD", evening, daily. "Critic"; Saturday. "Artesian"; Weekly.
 ROMA: "The Western Star" (established March 21, 1875), Wednesday and Saturday. "Maranoa Advocate"; Tuesday and Friday.
 ROSEWOOD: "Rosewood Register and Marburg Mail"; Friday.
 SOUTHPORT: "Logan and Albert Bulletin" (established March, 1885); Saturday.
 ST. GEORGE: "Balonne Beacon"; Saturday.
 STANTHORPE: "The Border Post" (established July 20, 1872); Friday.
 TAMBOURINE: "Logan and Albert Advocate"; Saturday.
 THARGOMINDAH: "Thargomindah Herald and Cooper's Creek Advertiser" (established August, 1884); Tuesday.
 TOOGOOOLAWAH: "Brisbane Valley Advertiser"; Saturday.
 TOOWOOMBA: "THE DARLING DOWNS GAZETTE" (established in June, 1858; daily. "THE TOOWOOMBA CHRONICLE" established in July, 1861; daily. "Yeates' Monthly Review." "The Chimes", fortnightly. "Producers' Review", Monthly. "The Citizen", Weekly. "The Hustler"; Weekly.
 TOWNSVILLE: "The Townsville Bulletin"; daily. "The North Queensland Register", Monday. "Evening Star"; daily. "Federal"; Saturday. "Northern Churchman"; monthly. "The Townsville Grammar School Magazine", half-yearly.
 TWEED HEADS: "Tweed Heads and Coolangatta Star"; Saturday.
 WARWICK: "DAILY NEWS"; daily. "Parish Magazine"; Monthly.
 WINTON: "The Winton Herald and Western Queensland Gazette"; Tuesday.
 WONDAL: "Wondal Times"; Friday.
 YARRABAH (CAIRNS)—"Aboriginal News."

ECCLESIASTICAL DIRECTORY.

Ministers of Religion.

CHURCH OF ENGLAND.

DIOCESE OF BRISBANE.—Archbishop, Right Rev. St. Clair George Alfred Donaldson, D.D. Coadjutor Bishop, The Right Rev. Henry Frewen Le Fanu, M.A. Examining Chaplain Rev. H. H. Green, M.A. The Church is governed by the Brisbane Diocesan Synod which consists of the Archbishop of the Diocese who is President of the Licensed Clergy The Chancellor of the Diocese, Hon. Treasurer, Chairman of Committees, Registrar and of certain laymen elected to represent the several parishes in the Diocese. The Diocesan Council, or Standing Committee of the Synod, consists of members partly elected by Synod, partly nominated by the Archbishop. The Synod is incorporated under a Special Act of Parliament, entitled, "The Church of England Act of 1895." The officers of Synod are—President, the Archbishop of the Diocese; Chairman of Committees, Rev. Canon Osborn; Hon. Treasurer, M. C. Elliott, who are also ex officio members of the Diocesan Council. Mr. Gordon E. Gall is Registrar of the Diocese and Secretary of the Council, which meets ordinarily at 4 p.m. on the first Thursday in each month, at the Diocesan Registry, Church House, Ann Street, Brisbane.

PRESENTATION BOARD.—In a canon passed by the Synod on 19th June, 1890, it is provided that, in conjunction with two clergymen and one layman, annually appointed by the Synod, each parish will have a voice in the nomination of its clergyman.

CLERGY.

ALLORA—Rev. J. Elliott
 BRISBANE—St. John's Cathedral: Rev. Canon F. de Witt Batty (Sub-Dean), Rev. Canon William Charles Campling, M.A., Rev. Simmons (Minor Canon). All Saints: Rev. F. M. Nightingale, M.A., Rev. A. J. Mills. Holy Trinity Church, Valley: Rev. W. H. W. Stevenson, M.A. St. Michael and All Angels, New Farm: Rev. W. Thompson, M.A. Christ

Church, Milton: Rev. V. H. Whitehouse, Th. L. St. James', Kelvin Grove-cum-Windsor: Rev. A. W. King. St. Mary's, Kangaroo Point: Rev. H. Gradwell. St. Andrew's, South Brisbane: Rev. J. S. Needham, Rev. J. Nommensen, St. Phillip's, Thompson Estate: Rev. H. T. Molesworth. A.K.C. St. Peter's, West End: Rev. G. L. Hunt. Holy Trinity, Woolloongabba: Rev. Cecil

Edwards, St. Paul's, East Brisbane, Rev. A. T. Hope Bulimba: Rev. C. J. Smith. Mission Chaplains: Rev. W. P. F. Morris, Rev. C. J. Armstrong, Rev. C. F. Blood. Organising Secretary, Home Mission Fund: Rev. L. J. Hobbs, Th.L.

BEAUDESERT—Rev. E. M. P. Heath, M.A., Rev. F. Knight.

BIGGENDEN—Rev. J. Hardingham

BOONAH—Rev. A. F. Eva.

BUNDABERG—Rev. Canon H. C. Beasley.

CHARLEVILLE AND CUNNAMULLA—Rev. S. H. Davies, B.A., Rev. Cyril Vincent, Rev. R. B. Massey

CHILDERS—Christ Church: Rev. A. E. Atkins.

CHINCHILLA—Rev. J. R. M. Hall.

CLAYFIELD—Rev. D. Morgan Jones, M.A.

CLEVELAND AND REDLAND BAY—Rev. W. J. Geiard

CLIFTON—Rev. J. Elliott

CROW'S NEST—Rev. S. Atherton, Th.L.

DALBY—Rev. B. P. Walker, M.A., Rev. J. P. Parker, Th.L.

DRAYTON—Rev. A. T. Craswell

ESK—Rev. C. W. Tomkins.

GATTON—Rev. B. F. Brazier.

GAYNDAH—Rev. C. C. Compton, Rev. K. A. Watts, Th.L.

GIN GIN—Rev. J. H. Steer, Th.L.

GOONDIWINDI—Rev. A. E. Smith.

GYMPIE—St. Peter's: Rev. A. Maxwell.

HAMILTON—Rev. J. B. Armstrong, M.A.

HARRISVILLE—Rev. A. D. Baker, Th.L.

HOWARD—Rev. G. Hollowood, L.Th.

INDOROOPILLY—Rev. T. Ashburner, M.A.

INGLEWOOD—Rev. J. D. Packard.

IPSWICH—Rev. Canon T. L. H. Jenkyn, B.A., Rev. F. F. Palmer.

ITHACA—Rev. A. E. Hockey

KILCOY—Rev. A. McD. Hassell.

KILLARNEY—Rev. S. S. Moncrieff.

LAIDLEY—Rev. A. W. Ethell, Th.L.

LUTWICHE, ALBION, AND GROVELEY—Rev. Canon Osborn, Rev. A. H. Osborn.

MAROOCHY—Rev. C. Tunstall, Th.L.

MARYBOROUGH—Rev. C. S. Hamlyn Harris, M.A., Rev. J. R. Skotten.

MITCHELL—Rev. C. J. Holmes

NANANGO—Rev. O. Oberlin-Harris, B.A., Rev. C. C. James

NUNDAH—Rev. A. H. Otway, B.A.

OAKEY—Rev. J. T. Perry.

PITTSWORTH—Rev. F. W. E. Wilkinson, Rev. F. H. Higgins

ROMA—Rev. A. E. Henry.

REDCLIFFE—Rev. C. H. Fischer.

ROSEWOOD—Rev. G. Neel, Th.L.

SANDGATE—Rev. S. Baggily, B.A.

SHERWOOD—Rev. A. J. Brine.

SPANTHORPE—Rev. J. D. Anderson.

SOUTHPORT—Rev. E. Burstow, Th.L., Rev. H. H. Dixon, M.A.

TIARO—Rev. J. Hardingham.

TOOGOOOLAWAH—Rev. A. W. Gilbert.

TOOWONG—Rev. Norman Osborn.

TOOWOOMBA—St. James': Rev. A. Davies, M.A.; St. Luke's, Rev. Canon Oakley, M.A.

WARWICK—Rev. W. P. Glover, Th. L., Rev. C. H. Massey, Th.L.

WYNNUM—Rev. J. M. Teale

DIOCESE OF ROCKHAMPTON (formed in the year 1892).—It comprises so much of Queensland as is bounded on the North by the 22nd parallel of south latitude, and on the south by the southern boundaries of the Central District as defined by "The Real Property (Local Registries) Act of 1887." Bishop—The Right Rev. G. D. Halford, D.D., installed February, 1909. Archdeacon—Ven. G. H. Rogers, M.A.; Chancellor—(Vacant). Registrar—Lieut.-Colonel D. D. Dawson. Secretary—S. T. Douglas. Commissioners in England—Rev. T. B. Parker, St. Jude's Vicarage, Whitechapel, London, E; and Rev. C. H. Lewin, M.A., St. Paul's Vicarage, Sculcoates, Hull. The chief officers of the Synod are—Hon. Treasurer, Holyoake Woodd; Chairman of Committees, G. J. Lever; Hon. Secretary, F. W. Ward.

CLERGY.

ARAMAC—St. Andrew's Brotherhood. —

BARCADDINE—Rev. P. E. Demuth, Th.L.

BLACKALL—Rev. E. H. B. Coulcher, M.A.

CLERMONT—Rev. W. T. Hand, M.A.

EMERALD—Rev. W. B. Charles, B.A.

GLADSTONE—Rev. J. W. Johnson.

LONGREACH—Rev. Canon C. M. E. Hicks, M.A.

MOUNT LARCOM—Rev. J. S. Roach

MOUNT MORGAN—Rev. F. E. Maynard, B.Sc.

Rev. E. R. Streeter, M.A., and Rev. J. W. A. MacKenzie, M.A., on leave.

MUTTABURRA—Worked from the Brotherhood; Aram and Rev. W. J. Paik.

NORTH ROCKHAMPTON—Rev. Canon A. Lee-Kenny, M.A.

ROCKHAMPTON—Rev. J. A. Cue, Rev. E. Robinson, B.A., Th.L. Rev. E. Oliviant, Th.L.

SPRINGSURE—Rev. B. S. Hammond

WINTON—Rev. A. A. Fellows.

DIOCESE OF NORTH QUEENSLAND (TOWNSVILLE) (formed in the year 1878).—Its area is from 22° south, its northern boundary is 19° 30' S. to 144° longitude east of the meridian, and thence by a line running due north 18° 40' parallel south, and thence by a line running due east to the coast. Bishop, The Right Rev. Dr. J. O. Feetham, D.D. Hon. Canons of the Cathedral, F. G. Williams, A. E. Grabham, B.A., A. E. Saxon, and James Norman, M.A.; Examining Chaplains, Rev. A. E. Grabham, B.A., and Rev. James Norman, M.A.; Chancellor, —; Treasurer, H. B. Marks, Esq., Townsville; Registrar and Secretary, H. B. Marks; Commissioners in England—Rev. G. K. S. Marsh, Rectory Rooms, 13 Lumbeth Hill, Queen Victoria street, E.C.; Rev. Canon H. L. Goudge, Theo. Coll., Eng.; Rev. W. H. Walter Williams, The Rectory, Midsomer Norton, Somerset; Rev. A. Valentine Richards, Christ's Coll., Cambridge; Rev. C. V. P. Day, M.A., Wookey Vic., Wells, Somerset.

CLERGY.

ATHERTON—Rev. H. Standish.

AYR AND BRANDON—Rev. C. C. Edwards

BOWEN—Rev. K. L. McKeown.

CAIRNS—Rev. W. C. Smith.

CHARTERS TOWERS—Rev. Canon A. E. Saxon.

CLONCURRY—Rev. F. Proctor, Rev. Thos. Edwards

HERBERTON—Rev. Richard Thomas,

HUGHENDEN—Rev. B. P. Robins.

INGHAM—Rev. D. H. T. Gosper.

INNISFAIR—(Vacant)

MACKAY—Rev. F. L. Ash, Rev. J. J. S. Butterworth

MAREEBA—Rev. C. G. B. Turner.

PLANE CREEK—Rev. A. H. Lambdon.

PROSERPINE—Rev. Norman Michael.

RAVENSWOOD—Vacant.

TOWNSVILLE—St. James' Cathedral: Rev.

Canon Jas. Norman, M.A., Rev. H. J. Buttrum; St. John's, Rev. J. E. Dale;

ON ACTIVE SERVICE AS CHAPLAINS—Rev. H. T. Boulton, M.A., Rev. D. L. Freer, Rev. A. St. John Heard, M.A., Rev. H. V. Hodson, M.A., Rev. R. V. Hodson, M.A.

St. Peter's, Rev. Canon F. G. Williams.

WALKERSTON—Vacant.

YARRABA—Rev. C. Hamlyn-Harris.

DIOCESE OF CARPENTARIA.—Bishop, Right, Rev. Henry Newton, B.A., Thursday Island, Queensland; Sub-Dean and Administrator, Rev. F. W. Slade, B.A.; Diocesan Secretary, Rev. F. W. Slade; Commissaries, Rev. S. G. Ponsonby, The Rectory, Devonport, England, Rev. J. W. Ashton, Melbourne; Rev. J. Jones, A.B.M. Office, 242 Pitt Street, Sydney; Rev. W. P. Glover, Th.L., Dalby. Diocesan Council, Rev. J. J. E. Done, Rev. F. W. Slade, Rev. G. A. Luscombe, Messrs. G. F. L. Foxton, A. T. Sullivan, Geo. Clarke; Hon. Legal Adviser His Honour Judge McNaughton.

CLERGY.

COOKTOWN—Rev. F. H. T. Lane.

CROYDON—

DARWIN—Rev. C. W. Light.

LAURA DISTRICT—Vacant.

MITCHELL RIVER MISSION—Rev. H. T. Solomon, H. Matthews, Mrs. J. W. Chapman, Rev. B. S. Cole, J. Giebo, T. Savo.

MOSMAN—Rev. E. Taffs.

NORMANTON—Rev. C. Hall (on active service)

ROPER RIVER MISSION—Superintendent, Rev. H. E. Warren; Rev. R. D. Joynt, Mr. Dyer, Mrs. Dyer.

THURSDAY ISLAND—Rev. F. W. Slade, B.A.

TORRES STRAITS MISSION—Rev. J. J. E. Done, Rev. G. A. Luscombe, and Rev. W. H. MacFarlane, Th.L.

NATIVE CLERGY—Joseph Lui, Poey Pasce.

ROMAN CATHOLIC CHURCH

ARCHDIOCESE OF BRISBANE.

Archbishop, Right Rev. James Duhig, D.D. Administrator, Rev. Maurice Lane.

BRISBANE AND COUNTRY CLERGY.

ALLORA—Rev. J. Hennessy.

BRISBANE—Rev. M. O'Flynn, Rev. A. O'Keeffe,

Rev. R. Walsh, Rev. M. Gallagher, Rev. J.

O'Leary, Rev. J. F. McCarthy, Rev. W.

Lee, Rev. W. S. McGoldrick, Rev. C. J.

Casey, Rev. M. Jordan, Rev. E. S. Barry,

Rev. J. Gallagher

BEAUESERT—Rev. J. Enright, Rev. J.

Ahern.

BLACKALL—Rev. F. J. Masterson.

BOONAH—Rev. J. O'Brien.

BUNDABERG—Rev. M. Baldwin, Rev. Jas

Kelly.

CABOOLTURE—Rev. J. O'Reilly.

CHARLEVILLE—Rev. J. Murphy.

CLIFTON—Rev. M. Cosgrove.

CHILDERS—Rev. R. D. O'Shea.

DALBY—Rev. T. Nolan, Rev. J. P. Lohr.

ESK—Rev. R. D. O'Shea.

GATTON—Rev. D. Walsh.

GAYNDAH—Rev. Pat. Brady.

GOODNA—Rev. M. Stapleton.

GOONDIWINDI—Rev. P. Finnerty.

GYMPIE—Rev. M. Horan, Rev. P. J. Murphy

HELIDON—Rev. B. Gorman.

IPSWICH—Right Rev. Monsignor Byrne,

Rev. D. M. O'Keeffe, Rev. W. English,

Rev. L. Hayes

LAIDLEY—Rev. P. Fouhy.

MARYBOROUGH—Rev. P. Brady, Rev. F.

Seward

MOUNT PERRY—Served from Bundaberg.

NANANGO—Rev. M. Masterson.

PITTSWORTH—Rev. John Ryan.

ROMA—Rev. G. Murphy, Rev. T. Keating.

ROSEWOOD—Rev. T. Kelleher.

SANDGATE—Rev. J. Power.

SOUTHPORT—Rev. F. Burton.

STANTHORPE—Rev. John Kelly.

TOOWOOMBA—Very Rev. Dean Fouhy,

Rev. W. G. Murphy, Rev. F. O'Connell.

WARWICK—Rev. M. Potter, Rev. F.

McSweeney.

WYNNUM—Rev. Thos. Enright.

RELIGIOUS INSTITUTIONS.—*Christian Brothers*: The Brothers have a large secondary school at Gregory Terrace, Brisbane; parochial schools—St. James' (Boundary Street, Brisbane) and St. Lawrence's (South Brisbane); also a college—St. Joseph's—at Nudgee, with about 300 boarders, and similar establishments at Ipswich, Toowoomba, Gympie, and Maryborough and Bundaberg. *Sisters of Mercy*: All Halls, Ann Street, Brisbane, the Mother House; St. Saviour's, Toowoomba; St. James', Ipswich; Our Lady of Lourdes, Warwick; St. Joseph's, Stanthorpe; St. Columba's, Dalby; St. Malchys', Gympie; St. Joseph's, Helidon; St. Michael's, Maryborough; St. John's, Roma; St. Joseph's, Kangaroo Point; Sacred Heart, Sandgate; St. Mary's, Bundaberg; Star of the Sea, Southport; St. Mary's, Beaudesert; Mount St. Mary's, Toowoomba; St. Cecilia's; Hamilton; St. Mary's, Gatton; St. Vincent's Orphanage, Nudgee: This institution is open for the reception of Roman Catholic orphans from all parts of the State. A gratuity is allowed by the Government for all children up to a certain age; otherwise the institution is supported by voluntary contributions. St. Anne's Industrial School: This school is situated in Ann Street, Brisbane, and is under the care of the Sisters of Mercy. The girls are taught dressmaking, Limerick lace work, embroidery, and plain work. Holy Cross Retreat: For female penitents, at Woolloowin. The Sisters of Mercy also conduct the Mater Misericordiae Private and Public Hospitals at South Brisbane.

SUMMARY OF THE ARCHDIOCESE.—Area, about 200,000 square miles; population, about 240,000; Catholic population, 60,000; priests, 45; churches, 135; clergy—secular, 72, religious 3; religious brothers, 45; nuns, 468; lay teachers, employed in Catholic schools—male, 7; female, 95; boarding schools—boys, 3; girls, 18; high schools, 15; primary schools, 51; children attending Catholic schools, 13,542; technical schools, girls (St. Anne's), 1; charitable institutions—Orphanage, 1; Magdalen Asylum, 1; Hostel for Girls, 1; Hospital, 1; University College, 1.

DIOCESE OF ROCKHAMPTON.

Bishop, Right Rev. J. Shiel, D.D.; Vicar-General, Right Rev. Monsignor Burke, P.P.

CLERGY.

BARCADDINE—Rev. D. J. Murtagh, Rev. P. M. Bucas, Rev. J. Ploermel.
BOWEN—Rev. H. Jones, Rev. J. F. Walsh, Rev. J. Moily.
BRANDON—Rev. T. Grogan.
CHARTERS TOWERS—Rev. E. O'Keefe, Rev. P. M. Bannan.
CLERMONT—Rev. J. Murtagh, Rev. A. Ganzon.
CLONCURRY—Rev. E. J. Bourke, Rev. A. Smith.
EMERALD—Rev. J. Bucas.
GLADSTONE—Rev. J. Huault, S. M.
HUGHENDEN—Rev. J. Bray.
INGHAM—Rev. T. O'Connor.
LONGREACH—Rev. L. McLaughlin.

Convents and Primary Schools are established in all the above towns.

CHARITABLE INSTITUTIONS.—St. Brigid's Industrial School, Rockhampton, for the training of girls in dressmaking and all kinds of needlework. St. Joseph's Industrial School, Longreach. Mater Misericordia Hospital.

SUMMARY OF DIOCESE OF ROCKHAMPTON.—Districts, 20; priests, 36; nuns, 220; Christian Brothers, 15; boarding schools (girls), 6; boys, 1; superior day schools, 5; parochial schools, 31; orphanage, 1; industrial schools, 2. Catholic population, about 31,000.

VICARIATE OF COOKTOWN.

Bishop, Right Rev. John Heavey, D.D., O.S.A.; residence, St. Monica's, Cairns.

CLERGY.

CAIRNS—St. Monica's: The Bishop, Rev. D. A. Guinan, O.S.A., Rev. John Sugrue, O.S.A.

CHILLAGOE—St. Nicholas: Rev. Thomas Hoyne, O.S.A.

COOKTOWN—St. Mary's: Rev. J. Murray.

CROYDON—St. Joseph's: Rev. Thos. Hoyne.

SUMMARY OF THE VICARIATE.—Districts, 8; Stations, 40; Churches, 23; Nuns, 37; Convents of Mercy, Cooktown, Cairns, Mareeba, Herberton, Chillagoe, Convent Sisters of the Good Samaritan, Innisfail; Boarding School, Cooktown. Catholic population, about 7,000.

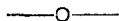

PRESBYTERIAN CHURCH, STATE OF QUEENSLAND

The General Assembly meets at Brisbane on the second Monday in May. Moderator for 1919-20, Rev. J. B. Galloway, Edmonstone Street, South Brisbane. Clerk, Rev. S. Martin, M.A., Corinda. Treasurer, J. K. Stewart, Esq., Brisbane. Financial and Organising Secretary, Rev. W. C. Radcliffe, B.A., Sunday School Director, Rev. J. B. Galloway. Church Offices, Creek Street, Brisbane.

The Church comprises five Presbyteries:—

(1) **PRESBYTERY OF BRISBANE**.—Clerk, A. S. Lang, Esq., "Kelvinside," Wellington Road, East Brisbane. Meets at Brisbane on first Tuesday of each month.

CHURCHES.

ANN STREET—J. Cosh, B.D.
BALD HILLS AND N. PINE CROSSING—Mission Charge.
BELLEVUE—Vacant.
BOONAH—Mission charge.
BULIMBA—Rev. J. Vance, M.A.
CLAYFIELD—Scots' Church: J. Scott-Macdonald, M.A.
CHURCHBANK—Vacant.
ENOGGERA—Mission Charge.
ITHACA—Jas. Gibson, M.A.
ESK—Rev. M. Henderson, M.A.
FORTITUDE VALLEY—Wm. Duffy.
HAMILTON—Mission Charge.
IPSWICH—St. Stephen's: Geo. K. Kirke.
 North Ipswich: Mission charge.
LAIDLEY AND FOREST HILL—W. S. Laurie.

Minister Emeritus, Rev. R. Kerr.

(2) **PRESBYTERY OF MARYBOROUGH**.—Clerk, Rev. A. C. Kennedy, Bundaberg. Meets on the third Tuesday of January, April, and August, at Bundaberg, Maryborough, and Gympie, in rotation.

CHURCHES.

BUNDABERG—A. C. Kennedy.
GIN GIN—Mission Charge.
GYMPIE—A. M. MacAllister.
ISIS—Mission Charge.
KINGAROO—Mission Charge.

MACKAY—Rev. J. Mulcahy, Rev. H. O'Reilly, Rev. K. Kelly, D.D.
MOUNT MORGAN—Rev. P. O'Keefe, Rev. A. Lanza.
NEERKOL—Rev. J. Cassart.
RAVENSWOOD—Rev. T. Lynch.
ROCKHAMPTON—Rev. P. Healy, Agm., Rev. R. Rickaby, and Rev. T. Sweeney, B.A.
ROCKHAMPTON NORTH—Rev. W. J. McElhinney, Rev. T. Wear.
TOWNSVILLE—Rt. Rev. Monsignor T. F. Bourke, P.P., V.G., Rev. T. Hogan.
TOWNSVILLE WEST—Very Rev. J. Rowan, Rev. T. Simmington.
WINTON—Rev. W. H. B. Carrie.

HERBERTON—St. Patrick's: Rev. P. B. Doyle, O.S.A., Rev. T. Downey, O.S.A.
INNISFAIR—St. Mary's: Rev. M. M. Clancy, O.S.A.
MAREEBA—St. Thomas': Rev. J. Phelan, O.S.A.
PORT DOUGLAS—St. Mary's: Rev. J. J. Phelan, O.S.A.

MANLY AND WYNNUM—E. Fox.
MOWBRAYTOWN—George Ewan.
NERANG—Mission Charge.
NORMAN PARK—Vacant.
PARK—Vacant.
REDBANK—Mission Charge.
SHERWOOD—S. Martin, M.A.
ST. ANDREW'S—E. N. Merrington, M.A., Ph. D.
ST. PAUL'S—Rev. James Walker, M.A., B.D.
TALLEBUDGERA—Mission Charge.
THOMPSON ESTATE—Rev. F. W. Gresham.
TOOWONG—W. H. Waters, B.A.
UPPER NORTH PINE—Mission charge.
VIRGINIA AND SANDGATE—Rev. W. Meikle.
WILSTON—Vacant.
EMMANUEL COLLEGE—Rev. R. Glaister, M.A., D.D., Principal.

MARYBOROUGH—M. Kirkpatrick, B.A.
MURGOON—Mission Charge.
NANANGO—Mission Charge.
TIARO—Mission Charge.
EMERITUS—Revs. J. I. Knipe, D.D., and J. MacKenzie.

(3) **PRESBYTERY OF ROCKHAMPTON**—Clerk, Rev. J. T. J. Whyte, Rockhampton Meets at Rockhampton as occasion requires.

CHURCHES,

BARCALDINE—Mission Charge.
GLADSTONE—W. H. Smith, B.A.
LONGREACH—Vacant
MANY PEAKS—Mission Charge.
MOUNT MORGAN—Geo L Shirreffs.
NORTH ROCKHAMPTON—Mission Charge.
ROCKHAMPTON—John Knox, J. T. J. Whyte.
ST. ANDREW'S—Vacant.
SPRINGSURE, EMERALD, and CLERMONT—Vacant.

(4.) **PRESBYTERY OF TOOWOOMBA**.—Clerk, Rev. Robert Millar, Dalby. Meets at Toowoomba and Warwick at times previously arranged.

CHURCHES.

ALLORA—Thos. W. Smythe.
BELL—Mission charge.
CHARLEVILLE—Mission charge.
CHINCHILLA—Mission charge.
CLIFTON—Vacant.
CROW'S NEST—Mission Charge.
DALEY—R. Millar.
DULACCA—Mission Charge
GOONDIWINDI—Vacant.
GREENMOUNT—Vacant
INGLEWOOD—Mission charge.
KILLARNEY—R. Bardon, B.A.
MARANOA—Jas. Muir.
MURPHY'S CREEK—Mission Charge.
OAKEY—Mission charge.
PITTSWORTH—Mission Charge.
STANTHORPE AND WALLANGARRA—Mission charge.
TOOWOOMBA—St. Stephen's: Jos. Lundie, B.A.; St. Andrew's, Vacant.
WARRA—Mission charge.
WARWICK—W Parton Shinton.
WESTBROOK—Mission charge.
YANGAN—Vacant.

(5.) **PRESBYTERY OF TOWNSVILLE**—Clerk, T. Price Jones, Charters Towers. Meets as occasion requires.

CHURCHES,

ATHERTON—Mission charge.
AYR—Vacant.
BOWEN—James Gillespie.
CAIRNS—Mission charge.
CHARTERS TOWERS—Vacant
CLONCURRY—Mission charge.
HERBERTON—Mission Charge.
HOMEBUSH AND PLANE CREEK—Mission charge
HUGHENDEN—Mission charge.
INNISFAIL—Mission charge.
MACKAY—A G. Mackintosh-Carter, B.A.
GORDONVALE—Mission charge.
PIONEER—Mission charge.
PROSERPINE—Mission charge.
QUEENTON—Vacant.
TOWNSVILLE—J. Sinclair.

MINISTERS UNATTACHED—Revs. John Griffiths, T. Harvey.



BAPTIST ASSOCIATION OF QUEENSLAND.

President, Mr. A. H. Richer, Gregory Street, Toowong; Vice-President, Rev. W. H; Wingfield, McLennan Street, Albion; Treasurer, Mr. W. R. Smith, Adelaide Street, Brisbane Secretary, W. D. Grimes, Tarragindi, Annerley, South Brisbane.

[CHURCHES] AND MINISTERS.

BEAUDESERT—Rev. Wm. Richer.
BRISBANE—City Tabernacle: Rev. W. G. Pope; Petrie Terrace, Rev. H. R. G. Hill; Jirrah (Fortitude Valley), Rev. B. Hewison; Vulture Street, South Brisbane, Rev. W. Bell, M.A.; Windsor Road, Rev. T. Leitch; Toowong, Rev. B. Kerr, Taringa, Rev. J. H. Latimer, Albion, Rev. W. H. Wingfield; Clayfield, Rev. L. H. Jagers; Nundah, Rev. A. G. Weller; Rosalie, Vacant; Fairfield, Vacant; Wynnum, Rev. J. Johnston.
CHARTERS TOWERS—Rev. A. E. Albury.
GYMPIE—Rev. J. J. Weller.
IPSWICH—Rev. A. C. Jarvis.
KALBAR—Pastor S. Newell.
LAKE'S CREEK—Vacant.
LANEFIELD—Rev. A. E. Ashworth.
MARYBOROUGH—Rev. B. Horn.
MOUNT MORGAN—Pastor A. Barnard.
NAMBOUR—Rev. W. Shaw and Rev. H. E. Saunders.
ROCKHAMPTON—Rev. Wm. Griffiths.
SANDGATE—Rev. J. S. Bunn.
TOOWOOMBA—Rev. C. J. W. Moon.
TOWNSVILLE—Rev. G. Parry Jones.
WARWICK—Vacant.
WONDAI—Pastor Gray A. Parker.

Total, 44 churches; 44 preaching stations; 40 pastors; members, 3,671; Sunday scholars 4,858; teachers, 582; and lay preachers, 60.

GERMAN BAPTIST CONFERENCE OF QUEENSLAND—Blenheim, Rev. J. Heinrich; Kalbar, Rev. Carl Krueger.

QUEENSLAND BAPTIST FOREIGN MISSIONARY SOCIETY—Secretary, Rev. W. H. Wingfield, Albion; Treasurer, Mr. W. R. Smith, Adelaide Street, Brisbane. Mission Stations at Noakhali, Feni, and Chortuiiah, Eastern Bengal, India; Agents, Rev. A. and Mrs. Grace, Miss Plested, and several native agents.

QUEENSLAND HOME MISSION—Organising Secretary, Rev. T. U. Symonds; Missioner, Rev. T. McColl.

QUEENSLAND BAPTIST COLLEGE—Principal, Rev. T. J. Malyon, F.S.Sc.



THE METHODIST CHURCH OF AUSTRALASIA.

(QUEENSLAND CONFERENCE.)

President, Rev. B. Frederick; Secretary, Rev. T. R. Thurlow; Connexional Secretary, Rev. Henry Youngman, D.D.; General Secretary, Home Missions, Rev. W. H. Harrison; Editor, etc., "Methodist Leader," Rev. J. J. Gee; Young People's Department, Rev. Herbert A. Denny; Book Steward, Rev. Henry Youngman, D.D.

BRISBANE DISTRICT.

CENTRAL MISSION (Albert Street)—Rev. G. E. Rowe, D.D.
 WESLEY CHURCH—Rev. W. G. Goddard, M.A.
 EAST BRISBANE—Rev. Alf. A. Mills, M.C.
 BRISBANE (VALLEY)—Rev. A. C. Plane.
 BRISBANE (NEW FARM)—Rev. M. Foggson.
 ANNERLEY—Rev. A. Lewis
 PADDINGTON—Rev. Robt. Stewart, D.D.
 CLIFTON TERRACE—Rev. A. H. Stokoe.
 ITHACA—Rev. J. Prowse.
 TOOWONG—Rev. H. A. Denny.
 INDOOROOPILLY—Rev. J. R. Williams, A
 Hutchison, Supernumerary.
 BALMORAL—Rev. W. H. Leembruggen.

SHERWOOD—
 HAMILTON—Rev. J. W. Theaker.
 WOOLLOOWIN—Rev. H. M. Wheller.
 NUNDAH—Rev. J. J. Gee.
 SANDGATE—Rev. W. Brown.
 PINE RIVER—Rev. D. Fletcher.
 CABOOLTURE—Rev. F. A. Malcolm.
 KILCOY—
 WYNNUM—Rev. Wm. Shenton.
 REDLAND BAY—Rev. E. G. Walker.
 BEENLEIGH—Rev. P. J. Clarkson.
 SOUTHPORT—
 BEAUDESERT—Rev. T. N. Deller.
 WOODFORD—Rev. T. G. Moores.

WEST MORETON DISTRICT.

IPSWICH—Rev. B. Frederick.
 NORTH IPSWICH—Rev. A. E. Fox.
 BUNDAMBA—Rev. A. C. Tempes.
 LOWOOD—Rev. H. J. Garrett.
 ESK—Rev. T. H. Taylor.
 HARRISVILLE—Rev. Allen H. Hughes.

BOONAH—Rev. J. A. Pratt.
 LAIDLEY—Rev. C. C. Truman.
 KALBAR—Rev. F. Chowds.
 HELIDON—Rev. C. H. Foulkes.
 BLACKBUTT AND YARRAMAN—Home Missionary

DARLING DOWNS DISTRICT.

TOOWOOMBA—Neil Street, Rev. A. Grainger
 Smith; Raff Street, Rev. R. P. Watkinson.
 PITTSWORTH—Rev. Hugh J. Potter.
 CROW'S NEST—Rev. W. C. Kleinsdienst.
 OAKLEY—Rev. J. T. Roberts.
 DALBY—Supply.
 CHINCHILLA—Home Missionary.

ALLORA—Rev. M. I. Young.
 WARWICK—Rev. T. E. Thurlow.
 GOONDIWINDI—Home Missionary.
 STANTHORPE—Rev. D. Hill, B.A., Rev. S.
 Muscolo (super.).
 ROMA—Rev. A. G. Horshall
 MITCHELL—Supply.

WIDE BAY AND BURNETT DISTRICT.

MARYBOROUGH—Wesley, Rev. Wm. Little;
 Walker Street, Rev. C. S. Dingle.
 PIALBA—Supply.
 KINGAROY—Rev. J. E. Everitt.
 NANANGO—Supply.
 CHILDERS—Rev. T. Nock.
 GAYNDAH—Rev. F. H. Metcalfe.
 WONDAL—Rev. T. Brassington.

MURGON—Rev. F. H. Brown.
 GYMPIE—Rev. B. Bottomley.
 NOOSA—Supply.
 NAMBOUR—Rev. W. H. Sanders.
 HOWARD—Rev. G. W. T. Laverack.
 BUNDABERG—Rev. W. H. Greenwood.
 SOUTH KOLAN—Rev. A. S. Rothwell.

CENTRAL DISTRICT.

ROCKHAMPTON—Campbell Street: Rev. A.
 Taylor; Archer Street, Rev. Isaac Bennett
 NORTH ROCKHAMPTON—Rev. R. W. U'Ren.
 MANY PEAKS—Home Missionary.

MACKAY—Rev. T. Bibby.
 BARCALDINE—Rev. Hector I. Marks.
 EMERALD—Rev. R. J. R. Delbridge.
 LONGREACH—Rev. J. E. Jacob.
 CLERMONT—Supply.

NORTHERN DISTRICT.

TOWNSVILLE—Rev. J. H. Heaton; West
 End; Rev. W. Kidd.
 CHARTERS TOWERS—Revs. R. E. Bacon. R. P.
 Pope
 RAVENSWOOD—Home Missionary.
 HERBERTON—Rev. H. W. Prouse. Rev. S.

Lark (supernumerary) Home Missionarie
 HERBERT RIVER—Rev. J. J. Wilson.
 CAIRNS—Rev. F. J. Harris.
 WINTON—Rev. J. Sterling.
 MOSSMAN—Rev. H. A. Larkin.
 PORT DARWIN—Rev. F. Hof.

QUEENSLAND CONGREGATIONAL UNION.

(No returns received.)

President, Rev. S. Morrison, Toowong, Treasurer, B. F. Cribb, North Quay; Secretary, A. S. D. Cribb, Auchenflower; Home Mission Superintendent, Rev. D. J. McOmish, Broadway Street; Minute Secretary, Rev. W. G. Sands; Executive Committee—Above officers (ex officio), Revs. A. H. Austin, —, Bongers, F. Felstead, E. Brown, H. Gainford, Miss Griffith, Messrs W. J. Tunley, P. McLean, G. F. Scott, B.A., B. G. Gillies, B. G. Harding, H. Hoare, F. Marsden, A. J. Raymond, H. I. Tubbs, and A. J. Goldsmith; Congregational College, Principal, Rev. F. North, B.A.

MINISTERS AND RESIDENCES.

WHARF STREET—Rev. S. Morrison.
 IPSWICH—Brisbane Street: Rev. A. H.
 Austin, B.A. Booval: Rev. J. Bongers.
 Rosewood: Rev. C. A. Capern. North
 Ipswich: Rev. C. Finch. Blackstone:
 Rev. W. H. Finch
 CRACKNELL ROAD—Rev. W. G. Sands (Ipswich
 Road).
 BOWEN HILLS—Rev. Edward Brown (Eagle
 Junction).
 VULTURE STREET (South Brisbane)—Rev.
 J. M. Sands, B.A.
 BRIGHTON ROAD—Rev. R. Felstead.
 BROADWAY STREET (Woolloongabba)—Rev. J.
 McOmish (Broadway Street).

MILTON—Rev. H. Gainsford.
 PEAK MOUNTAIN—
 ROCKHAMPTON—Rev. J. F. F. Short.
 GATTON—Rev. J. J. Loughhead.
 BRIGHTON ROAD (West End)—
 MARYBOROUGH—Rev. W. L. Toshart.
 MANLY—Rev. W. A. Gann.
 WINDSOR (Bowen Bridge Road)—Rev. B.
 Bentley.
 MOOROOKA—Rev. F. F. Adams
 EAGLE JUNCTION—Rev. F. North, B.A. (Bay
 View Terrace).
 KENT STREET (New Farm)—
 REDCLIFFE—Rev. A. C. Jones.
 GYMPIE—Rev. Oscar Brown.

SOUTHPORT—Rev. O. N. Parnell.
BELMONT (Old Cleveland Road)—Rev. J. T. Williams.
TOOWOOMBA—Rev. A. B. Rofe.
CHARTERS TOWERS—
SALISBURY—Rev. F. E. Adams.
GOOMBUNGEE—Rev. T. Orrell.
BUNDABERG—Vacant.

YERONGA—Rev. F. E. Adams.
STUDENTS AND HOME MISSIONARIES.
 R. Bentley, F. E. Adams, J. Orrell, A. C. Jones.
MINISTERS UNATTACHED.
 Revs. J. M. Bayley, G. McC. Clark.

EVANGELICAL LUTHERAN CHURCH OF AUSTRALASIA.

President, Rev. C. E. Treuz; Vice-President, Rev. Th. Frank; Hon. Secretary, Rev. B. Gutekunst; Hon. Treasurer, O. Peters,
BRISBANE—C. E. Treuz.
CHARTERS TOWERS—Vacant
HATTON VALE—M. Millat.
MARYBOROUGH—Th. Frank.
SHERWOOD—J. Frank.
TOOWOOMBA—E. Gutekunst.

LUTHERAN SYNOD OF QUEENSLAND.

President, Pastor E. Hiller; Vice-President, Pastor R. Monz; Hon. Treasurer, G. Bulling; Hon. Secretary, Pastor J. Koch.

MINISTERS.

BEENLEIGH—E. Hiller.
DOUGLAS—A. D. Hartwig.
DUGANDAN—A. Hiller.
GOOMBUNGEE—G. W. Guhr,
MARRBURG—Johannes Koch.
TEVIOTVILLE—R. Monz.
NUNDAH—J. Egen.
ROSEVALE—M. Doblies.

CATHOLIC APOSTOLIC.

J. T. Young, "Trevallyn," Chelmer; Otto Muller, Nelson St., South Brisbane.

BRISBANE HEBREW CONGREGATION.

Brisbane: Synagogue, Margaret Street, Rev. H. L. Friedlander, "Mornington," Cordelia Street, South Brisbane, Rabbi. Trustees, A. Hertzberg, George Myers, and E. Myers. Board of Management—President, P. Frankel; Vice-President, E. M. Myers; Treasurer, E. M. Myers; Committee, A. C. Millington, P. A. Myers, A. Harris, M. Hertzberg, A. Hertzberg, L. M. Book; Secretary, H. C. Dent, Queen Street, Brisbane; Collector, J. Blumberg. Committee meetings first Tuesday in month.

SALVATION ARMY.

HEADQUARTERS FOR QUEENSLAND—The Temple, Ann Street, Brisbane. Divisional Commander, Lieut.-Colonel H. J. Sharp; Divisional Secretary, Major W. Pennell; Young People's Secretary, Brigadier F. Rowley; Accountant, Ensign S. Sadler; Trade Manager, Commandant Thos. Scotney; Secretary, Men's Social and Enquiry Department, Major J. Condon; The People's Palace, Ann and Edward Streets, Manager, Major J. Condon; Sub-Manager, Ensign T. Baxter; Matron, Ensign Lobbs; Prison Gate Brigade Home, Stanley Street, Manager, Commandant Rose; Old Men's Home, Glenrosa Road, Red Hill, Commandant Kemshall; Industrial School (Boys'), Riverview, Major Jno. Ward; Workmen's Metropole, Stanley Street, Manager, Commandant Rose; Secretary, Women's Social Department, Major C. McPherson; Industrial School (Girls'), Yeronga, Matron, Adjutant Mrs. Merrifield; Rescue and Preventive Home, Taringa, Matron, Adjutant Bevelley; Maternity Home, Breakfast Creek, Marron, Adjutant S. Calvert; Rescue Home, Rockhampton, Matron, Adjutant Dougherty; Women's Metropole and Shelter, Stanley Street, South Brisbane, Matron, Adjutant R. Toft.

STATIONS.

BRISBANE—Ann street, Albion, Coorparoo, Fortitude Valley, Paddington, West End, Woolloongabba, Nundah.
Pittsworth, Roma, Stanthorpe, Toowoomba, Warwick, Yangan.
TOWNSVILLE—Provincial Officer: Brigadier R. Garbutt. Stations: Ayr, Barcaldine, Blackall, Bundaberg, Bowen, Cairns, Charters Towers, Chillagoe, Clermont, Cloncurry, Croydon, Emerald, Gladstone, Herberton, Hughenden, Innisfail Longreach, Mackay, Mount Morgan, Mount Perry, Ravenswood, Rockhampton, Rockhampton North, Townsville, Winton, Wolfram.

COUNTRY—Beenleigh, Beaudesert, Blackbutt, Boonah, Bundamba Caboolture, Childers, Gympie, Ipswich, Kicooy, Kingaroy, Mayborough (Bazaar s. and Newtown), Murgon, Nambour, Nanango, Southport, Terrors Creek, Allora, Charleville, Clifton, Crow's Nest, Dalby, Helidon, Laidley,

SEVENTH DAY ADVENTISTS, QUEENSLAND.

President, Pastor W. H. Pascoe; Secretary and Treasurer, John H. Mills; Office Address, 53 Grey Street, South Brisbane; Evangelists: Pastors W. H. Pascoe, S. M. Cobb, L. B. Harvey, A. W. Kent, and A. H. White, and Messrs. L. E. Newbold, A. Heuschle, S. L. Patching, J. J. Crammond, C. M. Lee, H. Robinson, C. Lawson, B. Jones, M. B. C. Smith, E. H. Guilliard, A. Were; Bible Workers, Miss E. F. Hopgood, Miss H. E. Markey, Miss H. L. Cozens, Miss V. Barclay; Tract Society Secretary, C. W. Tinworth; Tract Society Treasurer, John H. Mills; Colportage Agent, C. E. Hodgkinson; Home Mission Secretary, Pastor S. M. Cobb; Missionary Volunteer Secretary, Miss H. Osbourne; Sabbath School Secretary, Miss H. Osbourne; Educational Secretary, Pastor W. H. Pascoe; Religious Liberty Secretary, Pastor S. M. Cobb; Manager Cafe and Health Food Depot, 186 Edward Street, Mr. C. G. Bulk; Church School Teachers, Miss M. H. Williams, Miss Deva F. Thorpe.

Places of Meeting—Logan Road, West End, Paddington, Valley, Sandgate, Ipswich, Gatton, Toowoomba, Roma, Warwick, Haden, Gympie, Woolooga, Murgon, Coolabunia, Maryborough, Calliope, Childers, Bajool, Rockhampton, Mackay, Townsville, Charters Towers, Cairns, Monamona, Gayndah, Gleneagle, Maloon, Corndale, Goolmangar, Murwillumbah.

ASSOCIATED CHURCHES OF CHRIST, QUEENSLAND.

STATE EXECUTIVE.—President, W. A. C. Wendorf; Vice-President, F. Enchelmaier; Secretary, Ethelbert Davis, Merchaye Street, Albion; Assistant Secretary, W. Schuting; Treasurer, H. C. Stitt, Toowoomba. Committee: G. E. Burns, W. Berlin, L. Gole, A. Hifricksen, A. E. Marler, A. C. Rankine, H. W. Rodger, H. C. Stitt, T. F. Stubbins.

CHURCHES—Ann Street, Brisbane, Albion, Annerley, Boonah, Bundamba, Charters Towers, Eel Creek, Elliott, Gympie, Hawthorne, Ipswich, Mount Walker, Maryborough, Meringandan, Ma Ma Creek, Roma, Rosewood, Rosevale, Sunnybank, Toowoomba, Tannymorel, Townshend, Verner, Wooroolin, Warwick, West End, Zillmere.

EVANGELISTS—G. E. Burns, Toowoomba; H. Bassard, Boonah; J. Coward, West End; W. Campbell, Charters Towers; E. David, Albion; G. Larsen, Maryborough; T. G. Mason, Kingaroy; A. E. Marler, Hawthorne; C. Pratt, Gympie; A. C. Rankine, Brisbane; H. W. Rodger, Rosewood; W. Rothery, Roma.

The Associated Churches meet in conference every year at Easter. Membership, 1592 Bible School Scholars, 1022.

MODERNISM.

School of Arts, Ann Street—

CHRISTIAN SCIENTISTS.

Corner North Quay and Tank Street.

THEOSOPHICAL SOCIETY.

Concordia Building, 50 Charlotte Street, Brisbane. President, Mrs. Mason-Beatty; Vice-Presidents, Mrs. Moss and Mr. G. W. Morris; Treasurer, J. Briggs; Secretary, Miss E. G. Walker.

CHRISTADELPHIAN.

Oddfellows' Hall, Charlotte Street.

NEW CHURCH.

345 Ann Street, Brisbane. Rev. G. Marchant.

CONSULS, VICE-CONSULS, AND CONSULAR AGENTS

RESIDING IN QUEENSLAND.

Consuls.

Austria-Hungary—

Belgium—Henry Donkin, Queen St., Brisbane.

Chili—P. T. Berry, Adelaide Street, Brisbane, Acting, F. S. Lucas.

Denmark—T. W. Bouchard, Brisbane. Vice-Consul at Townsville, C. F. A. Sparre.

German Empire—

Japan—J. Forsyth, Brisbane (honorary).

Netherlands—F. H. Hart, junr., Brisbane. Vice-Consul at Port Kennedy (Thursday Island), R. Hockings. Vice-Consul, Townsville, Jno. Donaldson (acting).

Norway—Captain O. Svensen, Galloway's Hill, East Brisbane. (Acting).

Panama—T. F. Moxon, Eagle Street, Brisbane.

Paraguay—

Russia—

Switzerland—William Schooh, Isaac Street, Spring Hill, Brisbane.

Sweden—James Stodart, Brisbane.

Vice-Consuls.

Spain—

Greece—C. Freeleagus, George Street, Brisbane (acting).

Sweden—W. G. Thompson, Rockhampton.

Belgium—W. M. Hayne, Queen St., Brisbane.

Consular Agents.

France—Major H. R. Carter, Brisbane

Italy—Hon. A. H. Whittingham, M.L.C., Brisbane.

United States of America—Brisbane: R. H. Tanner, Edward Street, Brisbane.

Consuls-General Residing in Australia and having Jurisdiction in Queensland.

SYDNEY.

France—C. R. Campana.

Japan—K. Tamaki (acting).

Norway—Olav Edward Fauss (Consul).

Paraguay—F. A. Royle.

Portugal—Ernest Octavius Smith (Consul).

Sweden—E. H. Lindquist.

United States of America—John P. Bray.

MELBOURNE.

Columbia—M. Lyle.

Italy—Cav. G. Ferrando (acting).

Japan—A. Marks

Liberia—Lewis Sanders.

Netherlands—W. W. Bosschart.

Nicaragua—J. H. Amora.

Paraguay—F. A. Royle.

Russia—Nicolas Passek (Consul).

United States of America—W. C. Megelssen.

CITY OF BRISBANE.

BRISBANE, an arch-episcopal and statutory city, by special provision in "The Local Authorities Act of 1902," and the Metropolis of the State of Queensland, is situated on the River Brisbane, in 27deg. 23min. 3sec. south latitude, and in 153deg. 6min. 15sec. east longitude. It was first proclaimed a municipality on September 6th, 1859. It is divided into seven wards: has an area of 5½ square miles; 85 miles of streets; and a population of 39,368 (census 1917). Within a ten mile radius of the Post Office there is a total of 161,931. The capital value of rateable property in the City of Brisbane for 1918, for assessment purposes, was £8,700,979; and the amount of revenue received from all sources for 1918 totalled £192,114 11s. d. Expenditure, £206,006 7s. 8d.

Mayor, 1919—John McMaster

Aldermen—East Ward: J. F. Maxwell and J. T. Maguire. North Ward: G. W. Whatmore and C. P. Buchanan. Kangaroo Point Ward: J. W. Hetherington, A. J. Raymond. Valley Ward: H. Doggett, J. McMaster. Cintra Ward: Geo. Down, Jas. Burrows. Merthyr Ward: Allen M. Oxlade, Thos. Wilson, M.L.A.

Town Clerk—W. H. G. Marshall. **City Solicitor**—H. S. Macpherson. **City Treasurer**—N. F.

Hetherington. **Assistant Town Clerk**—E. J. Shaw. **City Engineer**—E. F. Gilchrist. **Assistant Engineer**—N. C. Campbell. **Mechanical Engineer**—H. Hicks. **City Valuer**—W. M. Ludwig. **City Inspector**—R. A. Fraser. **Asst. City Inspector**—P. F. Snowdowne. **City Architect**—A. H. Foster. **Parks Superintendent**—H. Moore. **Medical Officer of Health**—Dr. W. F. Taylor. **Public Analyst**—A. B. Chater. **City Organist**—George Sampson, F.R.C.O.

CITY OF SOUTH BRISBANE.

SOUTH BRISBANE was incorporated a Town 1888 and proclaimed a City 1903. It is divided into four wards, and has an area of 4½ square miles, with 80 miles of streets and roads. The estimated population is 39,578. The capital value of rateable property for assessment purposes, for 1919, was £1,380,768. The revenue from all sources for 1918 was £74,690; expenditure, £74,967.

Mayor, 1919—Alderman John Gaffney.

Aldermen—No. 1 Ward: John E. Hilton, E. Barstow, J. H. Woodland. No. 2 Ward: J. Davey, J. Pringle, John Lang. No. 3 Ward: A. Faulkner, R. E. Burton. No. 4 Ward: J. E. Burke, R. W. H. Long, J. Gaffney.

Town Clerk—J. H. Pampling. **Assistant Town Clerk**—S. E. Travill. **City Engineer**—J. S. Louttit. **City Accountant**—G. H. Nelson. **City Valuer**—Robt. Shearer. **City Inspector**: W. J. Fehlberg. **Inspector Weights and Measures**—T. R. Fraser.

PUBLIC PLACES AND BUILDINGS.

ALBERT HALL—Albert Street.

ALBERT PARK—Near Roma St. Railway Station.

ALL HALLOW'S CONVENT—Ann Street.

BABY CLINICS—Valley, Spring Hill, Woolloongabba, and West End.

BATHS (Public)—Metropolitan, Edward St., Arthur St., Spring Hill, Booroodabin, Stanley St., Dutton Park, Toowong, and Ithaca (Paddington Reserve).

BLIND, DEAF AND DUMB INSTITUTION—South Brisbane.

BOWLING GREENS—Booroodabin, Breakfast Creek Road, Newstead; Clayfield, Adelaide St., Clayfield; East Brisbane, Mowbray Park, East Brisbane; South Brisbane, Musgrave Park. South Brisbane; Toowong, Glen Road, Toowong; New Farm, Brunswick St., New Farm; Yeronga, Hillcrest Avenue, Yeronga; Sandgate, Sandgate Central.

BOWEN PARK—Open daily. Bowen Bridge Road.

BOTANIC GARDENS—Bounded by Alice and George Streets; Albert and Edward Streets lead to its entrances. Open daily from sunrise to sunset.

BOYS' HOME—Enoggera.

BRISBANE CLUB—Adelaide Street.

BRISBANE CRICKET GROUND—Woolloongabba.

BRISBANE DENTAL HOSPITAL—George Street.

BRISBANE GENERAL CEMETERY—Toowong; open from sunrise to sunset.

BRISBANE GRAMMAR SCHOOLS—Girls and Boys, Gregory Terrace.

BRISBANE JOCKEY CLUB RACECOURSE—Breakfast Creek.

BRISBANE TRAMWAYS POWER HOUSE—Countess Street.

BRISBANE TENNIS GROUND—Auchenflower.

CENTENNIAL HALL—Adelaide Street.

CHRISTIAN BROTHERS' COLLEGES—Gregory Terrace, Nudgee, and St. Laurence's (S.B.).

CHURCH OF ENGLAND HIGH SCHOOL—Albion I Pughs, 1920.

CHURCH OF ENGLAND GRAMMAR SCHOOL—East Brisbane.

CITY POUND—Wickham Street.

CRECHE AND KINDERGARTEN—Kangaroo Point, Valley, Paddington, Ipswich Road, and West End.

CREMORNE—Stanley Street.

CUSTOM HOUSE—Petrie's Bight.

DAVIS PARK—West End.

DRY DOCK—Stanley Street, South Brisbane.

DUTTON PARK—Boggo Road, S.B.

ELECTRIC TELEGRAPH OFFICE—Queen Street.

EMMANUEL COLLEGE—Wickham Terrace.

EMPIRE THEATRE—Albert Street.

EXECUTIVE BUILDINGS—William and George Streets.

EXHIBITION BUILDING, CONCERT HALL (with Organ), and GROUNDS—Bowen Bridge Road.

FIRE BRIGADE STATIONS—Ann and Wharf sts. Vulture Street, S.B.

FORESTERS' HALL—Brunswick Street.

FRUIT AND PRODUCE EXCHANGE—Turbot St.

GENERAL CEMETERY—Toowong.

GENERAL POST OFFICE—Queen Street.

GOLF LINKS—Yeerongpilly.

GYMNASIUM—Turbot Street.

HIS MAJESTY'S THEATRE—Queen Street.

HOSPITALS—General Hospital, Bowen Bridge road; Secretary, A. P. Payne.—Children's Hospital, Herston road, off Bowen Bridge road.—Lady Bowen Hospital, Wickham Terrace.—Lady Lamington Hospital, Leichhardt Street, Spring Hill.—Diamantina Hospital, Ipswich Road.—Friendly Societies' Hospital, off Kelvin Grove. Mater Misericordiae Hospital, South Brisbane.

IMMIGRATION DEPOT—Kangaroo Point.

INTELLIGENCE AND TOURIST BUREAU—Queen Street.

JOHNSONIAN CLUB—Adelaide Street.

KEDRON PARK RACECOURSE—Kedron.

KING'S COLLEGE—Kangaroo Point.

MAJESTIC—Continuous Pictures, Queen Street.

Telephone 3620.

WE SUPPLY
Every and Any Kind of
BAGS AND SACKS

(Except Paper Bags).

NOTE THE LIST.

ALL DESCRIPTIONS FOR ALL PURPOSES

We Manufacture Millions every year—every conceivable variety.

NEW.

FROZEN MEAT WRAPS	-	-	-	-	Calico, Hessian, Etc., Etc.
SACKS	-	-	-	-	<div> <div>Chapman's</div> <div>Arrowroot, Etc.,</div> <div>Oyster.</div> <div>3-Bushel</div> <div>4-Bushel</div> </div>
ORE BAGS	-	-	-	-	All Sizes and Kinds.
FLOUR BAGS	-	-	-	-	Calico and Hessian
BACON BAGS	-	-	-	-	All Qualities
HAM BAGS	-	-	-	-	Flax, Delver, Etc.
SUGAR BAGS	-	-	-	-	All Qualities.
BEAN BAGS	-	-	-	-	" "
PEA BAGS	-	-	-	-	" "
RICE BAGS	-	-	-	-	" "

We Print Bags any way our Customer requires.

NEW or SECOND-HAND.

**Chaff, Bran, Pannicum Seed Bags, and Every Kind of
 Farmers' Bags, Bales, or Sacks.**

Also we can quote you for **HESSIAN**—All Grades.
CALICOES—Wide Range.

JOYCE BROS. (Q) Limited,
STANLEY STREET, SOUTH BRISBANE.

Also SYDNEY, MELBOURNE, ADELAIDE, FREMANTLE, CHRISTCHURCH,
 DUNEDIN, MANCHESTER.

MASONIC CLUB—Adelaide Street
MASONIC HALL—Alice Street
MELBA—Continuous Pictures, Wickham Street
MOWBRAY PARK—East Brisbane
MUNICIPAL MARKETS—Roma Street
MUSEUM—Exhibition Building, Bowen Bridge Road
MUSGRAVE PARK—South Brisbane.
NATIONAL ART GALLERY—Executive Buildings, George Street.
NEW FARM PARK—New Farm.
OBSERVATORY—Wickham Terrace
PALACE GARDENS—Ann Street
PARLIAMENT HOUSES—George Street
PAVILION—Continuous Pictures, Queen Street
PEOPLE'S PALACE—Ann Street
POLICE BARRACKS—Roma Street and Petrie Terrace
POLICE COURT—George Street.
PRESBYTERIAN AND METHODIST HIGH SCHOOLS—Girls', Wickham Terrace; Boys' Clayfield
PUBLIC LIBRARY—William Street
QUEENSLAND TURF CLUB RACECOURSE—Ascot
QUEENSLAND UNIVERSITY—George Street
QUEEN'S PARK—Alice Street
SANDGATE JOCKEY CLUB RACECOURSE—Deagon.
SCHOOL OF ARTS—Ann Street
SOCIAL INSTITUTE—Brunswick Street, Valley.
SOUTH BRISBANE CEMETERY—Dutton Park.
SOUTH BRISBANE MUNICIPAL LIBRARY—Stanley Street
SOUTH BRISBANE RECREATION GROUND—Montague Road, S.B.
SOUTH BRISBANE TOWN HALL—Vulture Street.
STRAND—Continuous Pictures, Queen Street
SUPREME COURT—George Street.
TATTERSALL'S CLUB—Adelaide Street
TECHNICAL COLLEGES—George Street and Vulture Street, S.B.
TEMPERANCE HALL—Edward Street.
TENNIS GROUNDS (Association), Auchenflower, also at Milton
THEATRE ROYAL—Elizabeth Street
THE LYCEUM—George Street.
THE PAVILION THEATRE—Queen Street.
TIVOLI—Albert Square.
TOWN HALL—Queen Street
TRADES HALL—Turbot Street.
TRAINING WALL—Hamilton.
UNITED SERVICE INSTITUTION OF QUEENSLAND—George Street
VICTORIA BRIDGE—Connecting North and South Brisbane
VICTORIA PARK—Gregory Terrace.
WEST'S NEW OLYMPIA—North Quay
WHARVES—Extending from Collin & Sons' Wharf, Petrie's Bight to A.U.S.N. Co.'s Wharf, Margaret Street, T. H. Brown's, Queen's (Government), and Municipal, North Brisbane; Birt's, Musgrave, Adelaide Steamship Co.'s, and other Wharves, South Brisbane; also Dalgety's, Wills, Gilchrist and Sanderson, and Brisbane Stevedoring Coy.'s, Bulimba; Railway Wharves (China and other steamers), Pinkenba.
WICKHAM PARK—Wickham Terrace
WOMEN'S COLLEGE—Kangaroo Point
WOOLLOONGABBA PARK—Vulture St., S.B.
Y.M.C.A. HUT—North Quay
YOUNG MEN'S CHRISTIAN ASSOCIATION, Edward Street.
YOUNG WOMEN'S CHRISTIAN ASSOCIATION, Adelaide Street.

PLACES OF WORSHIP.

BAPTIST—City Tabernacle, Wickham Terrace; Petrie Terrace; Vulture Street; Windsor Road; Toowong; Albion; "Jireh," Glips St. Valley; Sandgate; Taringa; Bulimba; Enoggera; Rosalie; Fairfield; Thompson Estate; Hendra; Wynnum South; Newmarket.

CHRISTADELPHIANS—Oddfellows' Hall, Charlotte Street
CHRISTIAN SCIENTIST—North Quay (off)
CONGREGATIONAL CHURCH—Wharf Street; Brighton Road; Vulture Street, S.B.; East Coorparoo; Milton; Bowen Hills and O'Connell Town; Mount Gravatt; Moorooka; Woolloongabba; East Brisbane; Yeronga.
CHURCH OF ENGLAND—Cathedral of St. John Baptist, Ann Street, St. Luke's Mission Church, Charlotte Street; All Saints, Wickham Terrace; Trinity Church, Ann Street, Fortitude Valley; St. Mary's, Kangaroo Point; St. Andrew's, South Brisbane; Bishop's Chapel, Milton; Christ Church, Milton; St. Thomas, Toowong; St. Andrew's, Lutwyche; St. Mark's, Albion; St. John Baptist, Bulimba; St. Andrew's, Indooroopilly; St. Michael and All Angels, New Farm; St. Peter's, West End; St. Barnabas, Red Hill; Holy Trinity, Woolloongabba; St. George's, Windsor.
DISCIPLES OF CHRIST—Ann Street, Wellington Road, and Hawthorne.
JAWS—Synagogue, Margaret Street.
LUTHERAN—Wickham Terrace.
METHODIST—Albert Street; Leichhardt Street; Brunswick Street, Valley; Ann Street, Valley; Wesley Church, Kangaroo Point; West End; Grey Rd., Hill End, Sherwood; East Brisbane; Paddington; Kennedy Terrace; Latrobe Terrace; Clifton Terrace; Toowong; Woolloowin; Swan Hill.
MODERNISTS—School of Arts, Ann Street
NEW JERUSALEM CHURCH (Swedenborgian)—Ann Street
PRESBYTERIAN—Ann Street; St. Andrew's, Ann and Creek Streets; St. Paul's, Leichhardt Street; Park Church, South Brisbane; Bulimba; Bellevue Church, South Brisbane; Mitchell St., Hill End; Warner Street, Fortitude Valley; Mowbraytown (East Brisbane); Enoggera Terrace; Toowong; Bellevue (Woolloowin); Thompson Estate; Wilston.
ROMAN CATHOLIC—St. Stephen's, Elizabeth Street; St. Patrick's, Morgan Street; St. Mary's, South Brisbane; St. Joseph's, Kangaroo Point; St. Bridget's, Red Hill; Holy Cross, Woolloowin; Sacred Heart, Paddington.
SALVATION ARMY—Temple; Ann Street. Stations: Ann Street, Valley; Paddington, Toowong, Albion, Coorparoo, West End, Woolloongabba, South Brisbane and Red Hill
SCANDINAVIAN LUTHERAN—South Brisbane.
SOCIETY OF FRIENDS (Quakers)—Turbot Street.
THEOSOPHIC—Charlotte Street

BANKS.

AUSTRALIAN BANK OF COMMERCE, Limited—Queen Street. Suburban Branch, Stanley St., S. Brisbane. Manager, G. H. Howell.
BANK OF AUSTRALASIA—Queen Street. Manager, M. D. Martin.
BRISBANE PERMANENT BUILDING & BANKING COMPANY, Limited—Adelaide Street. Manager, F. W. G. Annand; E. Musgrave, Acting-Manager.
BANK OF NEW SOUTH WALES—Queen Street. Manager, J. Jardine (Graham). Suburban Branches: Stanley Street, South Brisbane, and Brunswick Street, Valley.
COMMERCIAL BANKING CO. OF SYDNEY, Limited—Queen Street. Manager, A. L. Dawson. Suburban Branches: Fortitude Valley and Roma Street.
COMMERCIAL BANK OF AUSTRALIA, Limited—Queen Street. Manager, Wm. McIntyre.
COMMONWEALTH BANK OF AUSTRALIA—Queen Street. Manager, A. S. Douglas.

ENGLISH, SCOTTISH, AND AUSTRALIAN BANK, Limited—Queen and Eagle Streets. Manager, C. Stewart.

FEDERAL DEPOSIT BANK, Limited—Queen Street. Manager, Jas. Congreve.

GOVERNMENT SAVINGS BANK—Treasury Buildings, George Street. Commissioner, W. L. Fowles.

LONDON BANK OF AUSTRALIA, Limited—Queen Street. Manager, H. Cupples. Roma Street, Manager, A. Priest.

QUEENSLAND NATIONAL BANK, Limited—Queen Street. General Manager, W. V. Balston. Manager, M. G. Haymen. Suburban Branches: Fortitude Valley, George Street, and South Brisbane.

QUEENSLAND DEPOSIT BANK & BUILDING SOCIETY—Adelaide Street. Manager, G. K. Seabrook.

THE BANK OF QUEENSLAND, Limited—Queen Street. General Manager, J. Mackenzie Lees. Manager, E. H. Matthews. Branches at George Street and Fortitude Valley.

UNION BANK OF AUSTRALIA, Limited—Queen Street. Manager, G. P. Stuart.

ELECTRIC TRAMWAYS.

Brisbane Tramways Company (Limited)—Power house and offices, Countess Street; Managing Director, J. S. Badger, Acting Manager, A. G. Stephens.

Tramcar communication is available from the City to Ascot (Q.T.C. Racecourse); West End (across Victoria Bridge); Paddington (Western Suburbs); Gladstone Road (terminus near Dutton Park and South Bris Cemetery); Ipswich Road (through South Brisbane, past Dry Dock and Woollongabba); Norman Park (South Brisbane and Eastern Suburbs, passing near Mowbray Park); Toowong (Western Suburbs, Association and Milton Tennis Ground, and General Cemetery); Kedron Park (passing Museum, General and Children's Hospitals, Bowen Park and Football Grounds; Rosalie; Bulimba Ferry; Kelvin Grove; Red Hill and Enoggera Terrace; New Farm; Clayfield (passing Breakfast Creek and Albion); Coorparoo and Greenslopes, via Logan Road.

Through fares (with the exception of Rosalie and New Farm—2d.) are 3d. if paid in one sum; sections of journey, each 1d.

NOISY BRAKES.

No person shall drive, and no owner shall cause or knowingly permit to be driven, upon any road within the district any description of vehicle upon which is used any noisy brake.

It is expressly provided that the use of the nave brake is prohibited on any van, dray, lorry, or other description of heavy vehicle.

MOTOR CARS and MOTOR CYCLES.

All motor vehicles subject to regulation and numbering; fee, 10s. for cars and 5s. for motor bicycles. Speed in main thoroughfares of city limited to 8 miles and 12 miles respectively (4 miles over intersection); outside municipal boundaries 15 miles (6 miles over intersections).

No motor car or other description of vehicle shall be driven, or any velocipede or horse ridden on the near side of a tramcar stopped for the purpose of taking up or setting down passengers, nor while such tramcar is so stopped approach nearer than 12 feet to a line taken from the rear of the tramcar to the footpath.

CAR, CAB, or OTHER LICENSED VEHICLE RATES.

Under the provisions of "The Brisbane Traffic Act of 1905" the police authorities control the traffic within a district embracing the cities of Brisbane, South Brisbane, and surrounding suburban local authorities, including Taringa, Toowong, Ithaca, Windsor, Hamilton, Nundah, Sandgate, Balmoral, Stephens, Coorparoo, and portion of Yeerongpilly.

SCHEDULE I.

TIME AREA FOR HORSE CABS AND MOTOR CABS OR CARS.

North Brisbane.—Commencing on the left bank of the Brisbane River at the junction of River road with Park road, Milton, and bounded thence by Park road to Baroona road, by that road to Fernberg road, by that road to Given terrace, by that terrace to Enoggera terrace, by that terrace to Musgrave road, by that road to Windsor road, by Windsor road to Prospect terrace, by that terrace to its junction with Kelvin Grove road at School terrace, by that terrace to Herston road, by that road to Victoria Park road, by that road to Bowen Bridge road, by that road to Breakfast Creek, by that Creek downwards to the Brisbane River, and thence by the left bank of the Brisbane River upwards to the point of commencement.

South Brisbane.—Commencing on the right bank of the Brisbane River at the north-east corner of Mowbray Park, and bounded thence by the east boundary of that park to Lytton road, by that road to Stafford street, by that street to Rosslyn street, by that street to Fisher street, by that street to Kingfisher Creek, by that creek downwards to a point north of Sword street, by a line and that street to Maynard street, by that street to Logan road, by that road to Logan Road Railway Station, by the Cleveland and South Coast Railway Line to Park road, by that road to Gladstone road, by that road to Dornoch terrace, by that terrace to Ganges street, by that street to Hoogly street, by that street to Drake street, by Drake street to Ferry street, by Ferry street to the Brisbane River; and thence by the right bank of the Brisbane river downwards to the point of commencement.

Where the boundary of this area is defined by any road or street, the "Time Hiring" scale shall apply for two chains on the outside of such road or street.

SCALE OF FARES FOR HORSE CABS,

Time scale for one-horse cab.

Except as hereinafter provided, for a cab drawn by one horse employed for the conveyance of passengers within the "Time Area" hereinbefore defined, the fares shall be according to the following scale:—

Period of Time.	Number of Passengers carried.				
	1 or 2	3 or 4	5 or 6		
For any time between 7 a.m. and 9 p.m. not exceeding					
15 minutes	1/6	2/-	3/-		
30 minutes	2/6	3/-	3/6		
45 minutes	3/6	4/-	4/6		
60 minutes	4/6	5/-	5/6		
Every subsequent 15 minutes or part thereof ..	1/-	1/-	1/3		

For any time between 9 p.m. and 7 a.m. an additional fare of one-third increase on the above rates may be charged.

Back fares of sixpence per mile or part thereof shall be paid by the hirer on discharge of the vehicle at a greater distance than one mile from the place of hiring.

Milage scale for one-horse cab.

To or from any place within the District which is not situated within the "Time Area" hereinbefore defined, the fare for a cab drawn by one horse shall be according to the following scale:—

	Number of Passengers carried.			
	1 or 2	3 or 4	5 or 6	
Between 7 a.m. and 9 p.m. From the place of hiring per mile or part thereof	1/-	1/8	1/6	
Between 9 p.m. and 7 a.m. From the place of hiring per mile or part thereof	1/4	1/8	2/-	
Back fare of sixpence per mile or part thereof shall be paid by the hirer on discharge of the vehicle at a greater distance than one mile from the place of hiring.				
If the vehicle is detained during the journey the hirer shall, for such period of detention, pay ninepence for every quarter of an hour or part thereof.				

Time scale for two-horse cab.

Excepting as hereinafter provided, for a cab drawn by two horses employed for the conveyance of passengers within the "Time Area" hereinbefore defined, the fare shall be according to the following scale:—

Period of Time.	Number of Passengers carried.					
	1 or 2	3 or 4	5 or 6	7 or 8		
For any time between 7 a.m. and 9 p.m.—	s. d.	s. d.	s. d.	s. d.		
Not exceeding 15 minutes	2	0	3	0	3	6
Not exceeding 30 minutes	3	6	4	0	4	6
Not exceeding 45 minutes	4	6	5	0	5	6
Not exceeding 60 minutes	5	6	6	0	6	6
Every subsequent 15 minutes or part thereof	1	3	1	3	1	6

For any time between 9 p.m. and 7 a.m. an additional fare of one-third increase on the above rates may be charged.

Back fare of sixpence per mile or part thereof shall be paid by the hirer on discharge of the vehicle at a greater distance than one mile from the place of hiring.

Milage scale for a two-horse cab.

To or from any place within the district which is not situated within the "Time Area" hereinbefore defined the fare for a cab drawn by two horses shall be according to the following scale:—

Distance Travelled.	Number of Passengers carried.					
	1 or 2	3 or 4	5 or 6	7 or 8		
Between 7 a.m. and 9 p.m. From any place of hiring per mile or part thereof	1/8	1/6	1/9	2/-		
Between 9 p.m. and 7 a.m. From any place of hiring per mile or part thereof	1/8	2/-	2/4	2/8		

Back fare of sixpence per mile or part thereof shall be paid by the hirer on discharge of the vehicle at a greater distance than one mile from the place of hiring. If the vehicle is detained during the journey the hirer shall, for such period of detention pay ninepence for every quarter of an hour or part thereof.

GENERAL.

Children under twelve years of age, accompanied by an adult passenger, one-third the prescribed rates according to scale of fares applying to the hiring.

Anyone sending for a cab and not further employing the same shall pay the fare of one passenger from the place of hiring to the place of employment. For every period of detention of vehicle thereafter, the hirer shall pay for such detention the prescribed fare for one passenger.

All tolls to be paid by the hirer.

Any driver leaving at the Traffic Office any property found in his vehicle, will be allowed a fee of one shilling, to be paid by the owner of such property.

MOTOR CAB OR CAR FARES.*Minimum fare.*

For the hire within the Metropolitan Traffic District of a motor cab or car a minimum fare of two shillings may be charged in respect of any hiring, provided that no extra amount shall be payable unless such minimum fare has been exceeded in accordance with the rates hereunder provided.

Time scale.

Except as hereinafter provided, when the minimum fare has been exceeded for the hire of a motor cab or car within the "Time Area" hereinbefore defined, the fare shall be according to the following scale:—

Period of Time.	Number of Passengers carried.			
	1 or 2	3 or 4	5 or 6	
Between 7 a.m. and 9 p.m. Not exceeding 10 minutes	1/8	2/-	2/4	
Every additional 5 minutes or part thereof	1/10	1/0	1/2	
Between 9 p.m. and 7 a.m. Not exceeding 10 minutes	2/6	2/8	2/11	
Every additional 5 minutes or part thereof	1/8	1/4	1/5	
Children under twelve years of age, if accompanied by adult passenger, to be charged for at half the amount of the above rates,				

Milage scale.

For the hire of a motor cab or car for the conveyance of passengers to or from any place within the Metropolitan Traffic District, which is not included within the "Time Area" hereinbefore defined, when the minimum fare has been exceeded, the fare shall be as follows:—

	Number of Passengers carried.			
	1 or 2	3 or 4	5 or 6	
Distance travelled between 7 a.m. and 9 p.m. Every mile or part thereof	1/0	1/6	2/-	
Between 9 p.m. and 7 a.m. Every mile or part thereof	1/6	2/-	2/6	

Children under twelve years of age, if accompanied by adult passenger, to be charged for at half the amount of the above rates.

Detention of vehicle.

If the hirer keep a cab or car waiting during the hiring, he shall pay sixpence for every six minutes, or part thereof, for such period of detention.

GENERAL.*Back Fares.*

If a motor cab or car is discharged within the district on any hiring at a greater distance than one mile from the place of hiring, back fare to such place of hiring of one shilling per mile or part thereof shall be paid by the hirer.

Any person sending for a motor cab or car, and not further employing the same shall pay the fare of one passenger from the place of hiring to the place of appointment. For any period of detention thereafter the hirer shall also pay the prescribed fare for such detention by one passenger.

Tolls.

All tolls to be paid by the hirer.

Property found in vehicle.

Any driver leaving at the Traffic Office any property found in his vehicle shall be allowed a fee of one shilling, to be paid by the owner of such property.

VAN, DRAY, LORRY, AND WAGON FARES.

For the hire within the Metropolitan Traffic District of a van, dray, lorry, wagon, or other vehicle licensed for the conveyance of goods wares, merchandise, or material of any description, the fares shall be as follows:

For any licensed vehicles drawn by one horse, for any time not exceeding half an hour	s. d. 2 0
For every subsequent half hour, or part thereof	1 6
For any licensed vehicle drawn by two or more horses for any time not exceeding half an hour	3 0
For every subsequent half hour, or part thereof	2 6

Sixpence per mile or part thereof to be allowed as back fare to the one mile limit when the vehicle is discharged at a greater distance than one mile from the stand or place of hiring.

Toll to be paid by the hirer.

Half-fare in addition to the ordinary fare payable after 10 p.m. and before 7 a.m.

The public may write to the Superintendent of Traffic, Police Department, Elizabeth Street, Brisbane, with respect to any complaint in regard to overcharging by any licensed cabman or vanman, or in regard to property left in any licensed vehicle.

VELOCIPEDES.

By the regulations for velocipedes now in force in Brisbane:—

Using footways is prohibited; lights must be carried after sunset; velocipedes must be kept on the near or left hand side of the carriage-way; rule of road must be observed the same as with vehicles. Speed over or across any intersection not to exceed 4 miles per hour, nor 8 miles per hour in certain streets, or 12 miles an hour in any other portion within the municipal boundaries of Brisbane and South Brisbane.

Dimmers are required to be carried at night on the lamps of motor cars or other motor vehicles to prevent dangerous, dazzling rays.

BRISBANE TRADES DIRECTORY.**ACCOUNT BOOK MANUFACTURERS.**

Besley & Pike Ltd., Alfred street, Valley
Biggs & Co., Elizabeth street

BRIGGS, P. A., LTD.,

Young's Buildings, corner of Edward and Mary streets, Brisbane

Deacon, W., Elizabeth street
Gordon & Gotch, Queen street
Hews, R. S., & Co., Elizabeth street
Hooper & Co., 131 Ann street
Morcoms Ltd., Market street
Outridge Printing Co. Ltd., Ann street
Pole, H., & Co., Elizabeth street
Powells & Pughs Ltd., Adelaide street
Sapsford Bros., Adelaide street
Simpson, Halligan & Co., Petrie's Bight
Smith & Paterson, Adelaide street
Watson, Ferguson & Co., Stanley st., S. Bris.

ACCOUNTANTS AND AUDITORS.

Abel, E. G., 187 Queen street
Allom, S. R. F., Preston House, Queen street
Anderson, D. W. L., Queen street
Ashby, H. O., Wickham street, Valley
Beardmore, E. R., Dalgety's Buildings, Elizabeth street
Bell, E. A., London Bank Chambers
Berthieu, G. M., Adelaide Buildings, Adelaide street
Bulcock, W., Creek street
Bowly, Chas., Parbury House, Eagle street
Campbell, E. T., Darragh's Buildings
Caniffe, B. F., Empire Chambers, Wharf st.
Christie, J., 303 Queen street
Clarke, Chas. A., & Sons, National Mutual Chambers, Queen street
Crawford, B. T., "Telegraph" Chambers, Queen street
Corrie, M. A., Parbury House, Eagle street
Down, Geo., Queen street

FEDERAL INSTITUTE OF ACCOUNTANTS

G. K. Seabrook,
State Secretary,

42 Adelaide street, Brisbane

Flack & Flack, 334 Queen street
Frew, L. R., McDonald Chambers, Queen st.
Grew, E. S., Moon's Buildings, Adelaide st.
Groom, R. G., 173 Eagle street
Hall, Raymond Jones & Hall, Edward street
Hart & Co., Empire Chambers, Wharf street
Harte, A. E., London Bank Chambers, Creek street
Hassall, J. C., & Co., Creek street
Holloway, W. C., Union Bank Chambers, Queen street
Horstmann, W. C., E.S. and A. Chambers, Eagle street
Hutton & Macfarlane, Eagle street
Ingis & Lavery, Union Bank Chambers, Queen street
Jones, A. Raymond, Edward street
Journeaux, W. B., Queen street
Lang, G. T. C., Vulture street, Sth. Brisbane
Leslie, H. P., Queen street, Brisbane
Longbottom, W. H., 280 Queen street
McCann, R. J., 117 Wharf street
McKenzie, D., Adelaide street
Mills, Tanner, & Young, A.M.P. Buildings, Edward street
Murphy, Yarwood & Co., 334-8 Queen street
Offner & Hadley, London Bank Chambers, Creek street
Oxley, E. G., Queen street
Powell, C. A., Parbury House, Eagle street
Rees, Geo., c/o Hutton & Macfarlane, Eagle st.
Robinson & Jolly, I.O.A. Chambers, Queen st.
Savage, A. H. G., Queen street
Scott, G. F., Queen st.
Seabrook, G. K., Adelaide street
Smith, G. E., Edward street
Troup, Harwood & Co., Preston House, Queen street
Warwick & Pumfrey, Wharf street

Accountants

Welsby, Thos., Petrie's Bight
 White, T. E. (White Mercantile Agency),
 Creek street
 Wylie, Allan C., Fitzroy Buildings, Adelaide
 street

**ADDING AND CALCULATING
MACHINES.**

**BURROUGHS' ADDING, BOOK-
 KEEPING AND CALCULATING
 MACHINES**, Strand Block, Queen street,
 Brisbane, Phone, 1629.

ADJUSTERS AND VALUERS.

Bulcock, W., Creek street
 Noble, Clarence & Co., Queen street
 Taylor, R. S., Eagle street
 White, T. E., Creek street

**AERATED WATER
MANUFACTURERS.**

Brisbane Aerated Water Co. Ltd., Mitchell st.
 Cole, J. W., East Brisbane
 Cosgrove, J., & Co., Ipswich road
 Eclipse Brewing Co., Grey street
 Gardner & Sons, O., Melbourne st., S. Bris.
 Green & Sons, Warry street
 Helidon Spa Water Co. Ltd., Skew street
 Hennequin's Coo-ee Co., Adelaide street
 Kops (Queensland) Ltd., Valley
 Ryan, J., Prospect Terrace
 Shepherd & Co., Valley
 Sunny Q'land Manfg. Co., Adelaide street
 Taylor, A. V., Warry street
 Tristram, T., Hope street, South Brisbane
 Xtal Ltd., 353 George street

**AERATED WATER AND SODA
FOUNTAIN SUPPLIERS.**

BROAD, E. F. (Q'LAND) LTD., Edward
 street, Brisbane; see advt.
MAURI BROS. & THOMSON LTD.,
 Elizabeth street

**AGENTS—COMMISSION
—FINANCIAL—MERCANTILE.**

Abell, E. G., 159 Queen street
 Austin, A. J., Eagle street
**AUSTRALIAN MERCANTILE LAND
 AND FINANCE CO., LTD.**, Creek
 street, Brisbane
 Blocksidge & Ferguson, Queen street
 Bond, H. E., Queen street
 Bond, T. A., Eagle street
 Bulcock, W., Creek street
 Cameron Bros., Town Hall
 Chambers, Dunne & Co., Roma street
 Chandler, T. H., Queen street
 Charlton, J. B., & Elliott, 356-8 Queen street
 Corrie & Co., Eagle street
 Dalgety & Co. Ltd., Elizabeth street
 Davis F. R., Parbury House, Eagle street
 Decker, E. H., 184 Queen street
 Devey, A. J., Adelaide street
 Denhams Ltd., Roma street
 Finucan, M., Market street
 Gibbs, Bright & Co., Eagle street
 Gregory & Davidson Ltd., Edward street
 Hall-Gibbs Mercantile Agency Limited,
 276 Edward street
 Harding, G. R., George street
 Henzell, W. C. & E. C., Albert street
 Hewitt, Geo. F. J., 364 Queen street
 Hewitt, H. V., Chancery Chambers, George st.
 Hocking, H. J., 137 Eagle street

The Short Way—

Straight to the Answer.

It takes a sharp pencil and a good head to figure discounts rapidly and without mistakes; It is a tiresome job at best.

With the **BURROUGHS CALCULATOR** it's just a matter of pressing a few keys and you have the answer in one simple *mechanical* operation.



If it's figuring of any sort—put it up to the Burroughs. It saves time in extending and checking invoices; making estimates, figuring selling prices and profits; totaling sales and checking all sorts of calculations.

It will cost you a postage stamp to investigate.

Burroughs,
 Strand Block, Queen Street,
 BRISBANE.

Agents—Commission, &c.

Howling & Co., Albert street
 Isles, Love & Co., Adelaide street
 Izatt, John, Roma street
 King & King Ltd., Queen street
 McCallum, John N., North Quay
 New Zealand Loan and Mercantile Agency
 Company, F. W. De Little, manager, Eagle
 street
 N.S.W. Mont de Piété Deposit and Invest-
 ment Co., Adelaide street
 O'Reilly, C., Margaret street
 Quinn, W. J., 348 Queen street
 Rode, C. J., Brunswick street
 Ryan, T. A., Central Chambers, Queen street
 Spencer & Co., Queen street
 Stodart, J., Market street
 Warbrick & Pumfrey, Wharf street
 Webster & Co. Ltd., Mary street
 White Mercantile Agency, Creek street
 Whitfield, W. L., Metropolitan Buildings,
 Adelaide street
 Wills, Geo., & Co., Wharf street
 Woolnough & Fogarty, Queen street

AGENTS—CUSTOMS.

Armstrong, W. A., Adelaide street
 Birt & Co. Ltd., South Brisbane
 Burns, Philip & Co., Mary street
 Bryce Ltd., Adelaide street
 Calderwood, George, Queen street
 Dalgety & Co. Ltd., Elizabeth street
 Gibbs, Bright & Co., Eagle street
 Finney, Hubert, & Ures Ltd., Charlotte st,
JACKSON, R., Elizabeth's street, Brisbane;
 see advt. Carriers
 Jordan, Wm. J., Commonwealth Buildings,
 Adelaide street
 Luya, Julius Ltd., Eagle street
 Moreheads Ltd., Mary street
 Moss, T. W., & Co., Eagle street
 Nobles Ltd., Eagle street
 O'Reilly, Charles, Margaret street
 Robinson & Bott, Charlotte street
 Smith, F. R., Adelaide street
 Trantweller, Chas., Underwood's Bond,
 Albert street

**AGENTS—FORWARDING AND
SHIPPING.**

GIBBS, BRIGHT & CO., Eagle street,
 Brisbane; see Shipping
**THE CITY AND SUBURBAN CARRY-
 ING CO. (BRYCE LIMITED)**, Adelaide
 street, Brisbane

**WILLS, GILCHRIST &
SANDERSON, LTD.,**

Trinity Chambers, Wharf street, Brisbane

**AGENTS—HOUSE, LAND, AND
ESTATE.**

Argus, F., Queen street, Brisbane
 Abell, E. G., Federal Chambers, Queen street
**AUSTRALIAN MERCANTILE, LAND
 AND FINANCE CO., LTD.**, Creek
 street, Brisbane
 Blocksidge & Ferguson, Queen street
 Blocksidge, W. B., Stanley street, Sth Bris.
 Booth, W. H., 303 Queen street
 Brodie, W. H., & Co., Union Bank Chambers,
 Queen street
 Cameron Bros., Town Hall, Queen street
 Clacher, T. F., Stanley street, Woolf'ngabba
 Clarke & Son, 293 Queen street
 Cook, J., A.M.P. Buildings, Edward street
 Campbell, C., Martin's Buildings, Roma st.
 Cribb, B. F., North Quay
 Down & Co., Longreach Buildings, Queen st.
 Decker, E. H., 184 Queen street
 Degn, A. C., Federal Chambers, Queen st.
 Dewar & Jones, 79 Queen street
 Dix, R. J., 204 Queen street
 Doughty & Grayson, Queen street
 Flemming, T., King Edward Chambers, Valley
 Grant, K. M., & Co., London Bank Chambers
 Gillan, T., New Zealand Chambers, Queen st.
 Gayford, H. H., Union Bank Chambers,
 Queen street
 Hancock, G. R., Rainbow street, Sandgate
 Hassall, J. C., & Co., London Bank Cham-
 bers, Creek street
 Hedges, W., Sherwood
 Henzell, W. C. & E. C., Albert street
 Hurley & McLaughlin, Queen street
 Howling, T., Albert street
 Isles, Love & Co., Adelaide street
 Kenny, W. F., Town Hall, Queen street
 Kelly, Green & Co., George street
 Kelso, W., Creek street
 Knowles & Senden, Logan road
 Maher & Stone, Stanley street, Sth. Brisbane
 Mara & Co., George street
 Meyer, F., Kodak Building, Queen street
 McCann & Co., Oakden Chambers, Queen st.
 McCullough, D. B., Queen street
 McLennan & Nutting, Adelaide street
 Mordant, S., 204 Queen street
 Mulvihill & Hansen, Queen street
 Newman, A. M., City Buildings, Edward st.
 Noble, C., & Co., Queen street

THE CITY AND SUBURBAN PARCEL DELIVERY, **BRYCE LTD.** CARRYING CONTRACTORS,

Work of Every Description and Magnitude Undertaken.
 Furniture Packed and Delivered to any part of the
 Commonwealth.

134-136 ADELAIDE STREET, BRISBANE

Phones 211, 212, and 213.

PARCEL DELIVERY DEPOT : Corner of ALBERT and ALICE STS.

Phone 982

Agents—House, Land and Estate

Noonan, Thos. P., Stanley street, Sth. Bris.
 Ohye, A. J., 80 Queen street
 Palmer & Co., Adelaide street
 Park, J. K., Adelaide street
 Petersen, J., Union Bank Chambers, Queen street
 Phillips, A. S., Queen street
 Quinn, W., Queen street
 Roberts, J. J., Adelaide street
 Shortt, F. E., Creek street
 Silvester, S. W., Federal Chambers, Queen st.
 Spargo & Co., Adelaide street
 Sharpe & Thompson, Elizabeth street
 Slaughter & Suttle, Adelaide street
 Stephenson, J., Sandgate
 Smith, Fraser & Co., Edward street
 Smales, J., Albert street
 Shaw, F. & W., Nundah
 Sheehan, D. J., Union Bank Chambers, Queen street
 Stevens, F. G., Clayfield
 Seabrook, G. K., 42 Adelaide street
 Thompson & Gibson, London Bank Chambers, Creek street
 Watson, R. G., Inns of Court, Adelaide street
 Webb & Corser, Adelaide street
 Wood, H. C., Nundah
 Woolnough & Fogarty, Queen street

AGENTS—INSURANCE

GIBBS, BRIGHT & CO., Eagle street, Brisbane; see Shipping
GOLDSBROUGH, MORT & CO., LTD., Brisbane and Rockhampton
WEBSTER & CO., LTD., Mary street, Brisbane; and at Rockhampton
WICKHAM, ERNEST, Creek street, Brisbane

AGENTS—MANUFACTURERS.

Barstow & Co., E., Charlotte street
 Bowcher, F., Eagle street
 Chandler, J. B. & Co., Charlotte street
 Conachie, —, Adelaide street
 Cox & Mailer, Burnett Lane
DENNISS, JOHN (Woollens and Tailors' Trimmings), 95/97 Eagle street, Brisbane
 Henry, Lister, Adelaide street
 Henry, S., Adelaide street
 McGibbon, F. W., Queen street
McDONALD & CO. LTD., Adelaide street; see advt.
 Metcalfe & Barnard, Charlotte street
 Sadgrove, Charles, "Courier" Building
 Watson, Brooks, E., Ann street, Valley

AGENTS—STOCK AND STATION.

AUSTRALIAN MERCANTILE, LAND AND FINANCE CO. LTD., Creek street.
 Australian Mortgage and Finance Co. Ltd., Creek street
 Benjamin, P., Creek street
 Bridge, J. & Co., Eagle street
 Brodie, John, & Co., Ltd., Eagle street
 Chapman & Snelling, Eagle street
 Dalgety & Company, Elizabeth street
 Fenwick & Co., Edward street
 Goldsbrough, Mort & Co., Eagle street
 Harding, G. R., George street
 Jones, A. P. & Co., Albert street
 Jones, W. E. & Co., Ann street
 Mactaggart Bros., Adelaide street
 Moffin & Co., Queen street
 Moffin, Wilcox & Co., Bullimba
 Moreheads Ltd., Mary street
 New Zealand Loan and Mercantile Agency Ltd., Eagle street
 Noyes, Thos., 341 Queen street

TO OBTAIN BEST RESULTS**CONSIGN**

WOOL, WHEAT,—Fenwick & Co. have ample storage and splendid show floor at Exhibition Railway Siding.

HIDES, CALFSKINS,**SHEEPSKINS,****MARSUPIAL & FUR SKINS,****TALLOW,****FAT STOCK,—CATTLE, SHEEP, LAMBS, PIGS, CALVES,—**

Fenwick & Co. give careful attention to all consignments, and see that they bring FULL MARKET VALUE.

Fenwick & Co. sell at Newmarket every Wednesday, Fenwick & Co.'s sales of Stock and Produce place them in a leading position as Salesmen.

TO

FENWICK & CO.,**SALESMEN, — EDWARD ST., BRISBANE.**

ESTABLISHED 1864.

Market Reports, Labels, post free.

Liberal Advances if required.

Fenwick & Co. act as Agents, and do not sell or buy on their own account.

STORE STOCK, PASTORAL AND CITY PROPERTY.

Fenwick & Co. are in touch with Buyers and Sellers throughout the States. Communicate with them if you are a Buyer or Seller.

McDONALD & CO. LTD.

**Manufacturers' Agents
and Importers,**

**Australia: SYDNEY, MELBOURNE, BRISBANE, ADELAIDE.
New Zealand: - - - AUCKLAND, WELLINGTON.**



**SOLE AUSTRALIAN AGENTS
(Indent and Stock)**

for

T. I. BIRKIN & CO., Nottingham,
Ariston Lace Curtains, Window Nets, and
Mosquito Nets.

BIRKIN & CO., Nottingham,
B.B. Torchon, Val., and Novelty Laces.

WILSON & CO., Glasgow,
Madras and Plain Muslins, Voiles, etc.

FIDDES, TODD & CORRY, Ltd., Belfast,
Linens, Damasks, etc.

DOUGLAS & GREEN, Ltd., Belfast,
Fancy Handkerchiefs.

SWISS EMBROIDERIES,
Large and well-assorted stocks always available.



We also carry a special line of
**Australian-made Ladies and Gent.'s Plain H.S.
Lawn and Linen Handkerchiefs.**



**Brisbane Office :
COMMONWEALTH BUILDINGS, ADELAIDE ST.
Phone No. 2986. Box 217, G.P.O.**

MACTAGGART BROS.,

**FAT, STORE, STOCK and PROPERTY AGENTS,
— WOOL and PRODUCE BROKERS, —**

Hold regular sales of Fat Stock, Wool, Hides, Tallow, Skins and Butchers' Sundries.
CONSIGN Stock to Newmarket, Wool to Exhibition Siding, Produce to Roma Street.
WRITE for full lists of Stock and Properties. Way Bills, Advice Forms and Labels supplied.

Agents—Stock and Station

Pastoral Finance Association Ltd., Queen st.
Sheahan, D. J., & Co., Ann street
Sturmfels Limited, Creek street
The Australian Estates and Mortgage Co. Ltd., Creek street
Thompson, W. A., & Co., Ltd., Creek street
Walker, L. E., & Co., Mary street
WINCHCOMBE, CARSON LTD., Eagle street

AGENTS—SUGAR.

Gibbs, Bright & Co., Eagle street
Howes Bros. & Co., Roma street
Quinlan, Gray & Co., Adelaide street
Stodart, J., Market street
Sturmfels Ltd., Creek street

AGRICULTURAL IMPLEMENT MANUFACTURERS and IMPORTERS.

Bernays, C. E., Adelaide street
Brown Webb Manufacturing Co., Market st.
Clarke & Fauset, Eagle street
Engineering Supply Co. of Australia, Edward street

International Harvester Co., Roma street
Lovelock, W., & Co., Ltd., Roma street

MASSEY-HARRIS CO. LTD.

THE, Agricultural Machinery and Implement Manufacturers and Machinery Merchants, corner Glenelg and Merivale streets, South Brisbane

McKay, H. V., Stanley street, South Bris.
Queensland Machinery Co. Ltd., Albert street
Shaw, Alfred & Co., Adelaide and Creek sts.
Smellie & Co. Ltd., Alice street
Waugh & Josephson, Turbot st, opposite The Markets
Webster & Co., Ltd., Mary street
Wood, Walter A., Mitchell & Co., J Jackson & Co., agents, Roma street

ANALYSTS and ASSAYERS.

Derrick, E. A., Eagle Chambers, Eagle street

ANT and INSECT DESTROYER MANUFACTURERS.

Chapman, E., Constance street, Valley
Grigg, E. J., Bowen street
Steele, H., 49 Melbourne street
Street, William, 173 Ann street

ARCHITECTS.

(See Professional Directory.)

ARTESIAN WELL BORERS AND WELL-BORING MACHINERY and SUPPLIES MANUFACTURERS.

INTERCOLONIAL BORING COMPANY LTD., 418-424 Ann street

Stewart & Menz, Russian Well-boring tubes, Dalgaty & Co., agents.
Woodley Limited, 111 Wickham street

ARTISTS.

Birkbeck, Mrs., 285 George street
Clark, W. H., & McLaren, Isles, Love's Buildings, Adelaide street
Ruski, Miss, Old Stock Exchange Buildings, Queen street
Soden, A. J., Strand Buildings, Queen street
Wirth, L. W. K., Darragh's Bldgs, Queen st.

ARTISTS' MATERIAL IMPORTERS.

Exton, R. S., Queen street
Flavelle, Roberts & Sankey, Queen street
Gordon & Gotch, Quee street
Gough, George, & Son, Albert street
Greenfield, A. P., & Co. Ltd., George street
Hambleton, A. L., Adelaide street
Harrington & Co., Queen street
Kodak (Australia) Ltd., Queen street

ASBESTOS MANUFACTURERS.

COLONIAL RUBBER CO.

Hose and Waterproof Sheetting Manufacturers, 98-100 Edward street, Brisbane

AUCTIONEERS.

Allen, J., Markets, Roma street
Andrews, B., Roma street
Arkell, C. H., Turbot street
Arkell, W. A., Roma street
Baggaley, J. G., 630 Stanley street, S. Bris.
Barnes & Co. Ltd., Roma and Turbot streets
Bennett, G. T., & Co., Queen street
Blackford, F., Roma street Markets
Blocksidge & Ferguson, Queen street
Cameron Bros., Town Hall, Queen street
Chapman, S. (Chapman & Snelling), Eagle st.
Charlton, J. B., Queen street
Coleman, J., Queen street
Comino, T. S. (Comino Bros. Ltd.), Markets, Turbot street
Cooksley, F. W., Markets, Turbot street
Cooksley, J. F., Markets, Turbot street
Currie & Turner Ltd., Creek street
Dalgaty & Co., Elizabeth street
Davies, A., Stanley street
Davies, H. J., Markets
Davies, W. C., Markets, Stanley street
Dean, H., & Sons, Ltd., Roma street
Degn, A. C., Queen street
Dent, F. C., Stanley street, Sth Brisbane
Down, W. J., & Co., Longreach Buildings
Dulley, G. S., Clark street, Woolloowin
Edward, G., Roma street
FENWICK & CO., Edward street, Brisbane; see advt.

Auctioneers

Ferguson, C. D. (Blockside & Ferguson),
Queen street
Fleming, T., Wickham street, Valley
Gall, G., Roma street
Guttormsen, W. M., Turbot street
Horafall, C., James street, Valley
Hughes, E. B., Roma street
Hurley, C. A., Queen street
Isles, C. W. J., Adelaide street
Isles, J. T., Adelaide street
Jonhston, W., Turbot street
Jones, S. G., Fernberg road
Kelly, M., 287 George street
Kindler, J., Racecourse road, Hamilton
Knight, W. T., Main street, Kangaroo Point
Leavy, J. H., Markets
Leftwich, A. F., Hawthorn st., Sth Brisbane
Livingstone, J. R., Turbot street
Lose, J. A., Roma street
Love, Jas., Adelaide street
Maddison, W. T., West End
Martin, A. H., Annerley
Matthews, J., Roma street
McLeod, J. J. W. (Fenwick & Co.), Edward st.
Morgan, L. H. C., c/o Dalgety & Co.
Newman, A. M., Edward street
Noble, C. H., Queen street
Noonan, J. P., Stanley street, Sth. Brisbane
Noyes, Thos., 347 Queen street

PHILLIPS, A. S.,

Queen street, Brisbane; see advt.
Pickworth, E. D., 50 Turbot street
Rabton, A. V
Ryan, T. A., 184 Queen street
Sharpe, J. B. (Sharpe & Thompson), Elizabeth street
Sellers, C. W., Roma street

Sheahan, D. J., Creek street
Silverster, W. S., 187 Queen street
Shevill, A. W., Turbot street
Smales, J., Albert street
Spargo, W. P., 102 Adelaide street
Spencer, B. H. A., Edmonstone st., Newmarket
Stanton, D., Norman Park, East Brisbane
Stevens, P. C. L., Roma street
Tritton, J. G., 209 Queen street
Walker, L. E., Mary street
Watson, R. G., Adelaide street
Westaway, R. E., Roma street
White, B. H., 16 Roma street
Wiltshire, F., Turbot street
Wool, A. E., Roma street

AUDITORS.

(See "Accountants and Auditors.")

BACON OURERS.

Hutton, J. C., Proprietary Ltd., Roma st. and Zillmere
Foggitt, Jones & Co. Ltd., Turbot street, and Oxley
Queensland Co-operative Bacon Co., Murrarie
Queensland Meat Export And Agency Co., Ltd., Pinkenba and Brisbane

BAG AND SACK MERCHANTS.

Fleming, J., Stanley street
Joyce Bros., Stanley street, South Brisbane
Rae, H. C., 746-8 Ann street, Valley
Weetman & Co., Petrie Terrace
Willey, E., Roma street

BAGGAGE AGENTS.

The City and Suburban Parcel Delivery, Bryce Ltd., Adelaide street

A. S. PHILLIPS

GENERAL AUCTIONEER,

LAND AND ESTATE AGENT.

Houses Let.

Rents Collected.

Loans Negotiated.

Valuations and Real Properties a Speciality.

PHILLIP'S AUCTION ROOMS,
156-158 Queen Street, Brisbane.

TELEPHONE 1462.

BAKERS.

Bedgood, E. J., Isaac street, Milton
 Bedgood, H. J., Toowong
 Blackwood, H., Sandgate
 Bragg, J. F. & W., Ann street, Valley
 Brown, J., & Co., Zillmere
 Campbell, A. D., Albion
 Campbell's Bakery, Vulture street, West End
 Cunningham & Lingard, Wellington st., E.B.
 Curran, B., Nundah
 Davey, J., Edward st., Dutton Park, S.B.
 Day, E., Boundary street, West End, S.B.
 Dwyer, A. J., Caxton street, Petrie Terrace
 Enever, J., Leichhardt street, Valley
 Fentiman, W., Northgate
 Galloway, E., Bulimba South
 Gaul Bros. Church street Toowong
 Gerrard, T., Moggill road, Taringa
 Hugall, H., Leichhardt st., Spring Hill
 Hassett, Mrs. P., Butterfield street, Herston
 Estate, off Bowen Bridge road
 Hart, W., Racecourse road, Hamilton
 Keating, T., Ltd., Warry street, Valley
 Keating, W., Stone's Corner, Logan road
 Kennedy & Harth, Sandgate
 Leach, B., Clayfield
 Lee, A. W., Junr., Victoria st., Kelvin Grove
 Lintott, G. J., Brisbane road, Manly
 Morrison & Bigalea, Baroona road, Milton
 McDougall, J. H., Fernberg road, Rosalie
 McMahon, T., Heal street, New Farm
 McLean Bros., Constance street, Valley
 McFarlane, J., Kelvin Grove
 Oldmeadow Bros., Redfern st., Ipswich rd.
 Pavey, Mrs. M. J., High street, Toowong
 Paine, R., Moorooka
 Peak, L., Coorparoo
 Ryan, Jas., Jane street, Valley
 Shead, W., Dutton Park, South Brisbane
 Sheard Bros., Given Terrace, Paddington
 Sutton, F., Sherwood
 Spearritt, Jas., Park road, South Brisbane
 Stiff, C., Mt. Pleasant, Logan road
 Smith, R. M., Given Terrace, Paddington
 Torrance' Bakery Ltd., Woolloovin
 Tainton, A., Nundah
 Tainton, W., Corinda
 Thomas, A. S., Enoggera
 Webster, David, Wynnum Bakery, Wynnum
 Websters' Bakery Ltd., Brunswick street,
 Valley
 Williamson, H., Cannon Hill
 Woodward, W. A., Station Terrace, Manly
 Wuerschling, F., Wharf street

BAKERS' SUPPLIES.

Berry & Co., Henry, Adelaide street
BROAD, E. F., LTD., Edward street
MAURI BROS. AND THOMPSON, LTD.,
 Elizabeth street, Brisbane.

**BAKING POWDER, Etc.,
MANUFACTURERS.**

Butcher, J., & Co., Cribb street, Milton
 Dunham, J., 40-2 Wickham street
 Elliott Bros., Ltd., Eagle street
 Harper, Robert, & Co., Albert street
 Thurlow, R. W., & Co. Ltd., Wharf and
 Adelaide streets
 Waugh, Dr. (Jas. Channon, representative),
 Market street

BANKS.

(See "Banking Directory.")

BARRISTERS.

(See "Professional Directory.")

**BASKET MAKERS AND CHAIR
CANERS.**

Queensland Blind, Deaf and Dumb Institute,
 Ipswich road
 Boe Bros., Elizabeth street

BATHS.

Booroodabin Baths, Wickham street
 City Swimming Baths, Alice street
 Halliday's Turkish and Hot Water, Albert st.
 Ithaca Open-air Swimming Bath, Caxton st.
 South Brisbane Swimming, Stanley street

BELTING MANUFACTURERS.**DUNLOP RUBBER CO. OF
AUSTRALASIA LTD.,**

(P. Stewart, manager), Manufacturers of all
 Classes of Rubber Goods, Tyres, etc., 268-274
 Adelaide street, Brisbane

BICYCLE DEPOTS, IMPORTERS, Etc.

Ashby Bros., Wickham street
 Beal, A. E., Queen street
 Canada Cycle and Motor Agency Ltd., Creek
 and Adelaide streets
 Frankel & Co., Phillip, Edward street
 Holly Cycle Works, Edward street
 Howard, J., & Co., Queen street
 Joyce & Crowther, Stanley st., Woolloongabba
 Krown, J., Annerley road, South Brisbane
 Local Cycle and Motor Co. Ltd., Stanley st.
 Nissen, F., 204 Queen street
 Russell, A. G., Wickham street

BICYCLE TYRE MANUFACTURERS.

BARNET GLASS RUBBER CO. LTD.,
 F. Douglas Taylor, Manager for Queens-
 land, 'Phone, Central 5454. Manufacturers
 of all description of Rubber Goods and
 Tyres, Barnet Glass Chambers, Creek street,
 Brisbane; and all States and New Zealand

**DUNLOP RUBBER CO. OF
AUSTRALASIA, LTD.,**

(P. Stewart, Manager), Adelaide street,
 Brisbane

BILLIARD TABLE MANUFACTURERS

Heiron & Smith, Queen street, Petrie Bight
 Vaughan, R. W., Bowen Terrace
 Winstone, B., Brown street, New Farm

**BISCUIT MANUFACTURERS AND
AGENTS.**

Arnott, W., Ltd. (R. W. Gow & Co., agents),
 Turbot street
 Bonton Biscuit Co. (J. P. Wilson Ltd.),
 Toowong
 Morrows Limited, North Quay
 Plumridge Ltd., Susan street, Valley
 Ross, J. J., Milton
 Swallow & Ariell Ltd., Adelaide street
 Webster, D., Annerley road

**BLACKSMITHS, COACHBUILDERS,
Etc.**

Beckett, J., Valley
 Beedon & Gordon, Makerston street
 Best, J. O., Ann street
 Birch, C. R., & Son, Leichhardt street
 Bishop, C. W., South Brisbane
 Bowell, R., New Sandgate road
 Brown, J., Elizabeth street
 Brunner, F., Dunellan Estate
 Buck, E., & Son, Nudgee road
 Burgess, J. M., Paddington
 Cartmill, W., Brunswick & Leichhardt sts
 Chermiside Motor Co. Limited, Chermiside
 Clarissa, H. A., Mount Gravatt
 Corbett, Thomas, Nudgee
 Corcut, E., Given Terrace, Paddington
 Crisford, J., Albion
 Cuthbert, M., Logan road

Blacksmiths, Coachbuilders, etc.

Dennis, C., Eagle Farm
 Douglas, G., Toowong
 Dunlop, G. L., Oxley
 Eaves, W., Eagle Farm
 Elde., David, Samford road
 Federal Carriage Co., Elizabeth street
 Garcia, —, South Brisbane
 Gardiner, T., Onoggera road
 Gilhespy, G. N., Boggo road
 Gilmour, H., Brunswick street
 Globe Foundry Co., Elizabeth street
 Gomersall, G. N., Breakfast Creek road
 Greaves, G., Red Hill
 Hamilton, W., Nundah
 Harris, J., Margaret street

HARVEY & SONS,

Manufacturers of Girders, Iron Roofs,
 Lifts, etc., Margaret street, Brisbane

Heley, J., Woolloongabba
 Henderson, H., Coorparoo
 Hill, W. J., Kelvin Grove
 Hinchcliffe, M., Melbourne street
 Holson, R., Indooroopilly
 Holland, B. T., Milton
 Horsfield, Frank, Valley
 Hunter, R. A., Enoggera
 James, J., Ann street
 Johnson Motor and Carriage Works, Stanley street
 Jolliffe, A., Ann street
 Kenny, M. J., Stanley street, Sth Brisbane
 Kielly, P. J., Petrie's Bight
 Lane, J., Coorparoo
 Lane, J., Ann street
 Lay, A. T., Coorparoo
 Lay, H., Valley
 Lindsay & Carey, Melbourne street
 Lloyd, J., Windsor road
 Lowdell, B. S., Heather street, Windsor
 Lugg, J. B., Given Terrace, Paddington
 Luxton, C., South Brisbane
 Lyon, Chas., Lutwyche
 Lyon, Mrs. H., Hamilton
 Lyons, Jim., Hope street
 McKay, J., Nundah
 McMurdie J. F., Yeronga
 McNeven, —, Stanley street
 Mitchell, J. (J. M. Sadik), Stanley street
 Mole, J. H., East Brisbane
 Morris & Son, Rosalie
 Murr, C. A., Chermiside
 Nalder, H. H., Tribune st., South Brisbane
 Newman, J., Ann street
 Nock, J. F., Charlotte street
 Peels Ltd., Stanley street
 Plucknett, J. V., Chermiside
 Pope, R., & Sons, Bowen Bridge road
 Porter, J., Norman Park
 Preece & Kennedy, Logan road
 Price, Fred., Milton road
 Randall, Wm., Junr., Albion
 Reed, W. F., Enoggera
 Richards, A. A., Toowong
 Rogers, Francis, Bowen Hills
 Rothan, A. H., Rosalie
 Rowton, W., Ann street
 Runham, E., Walk street, Woolloovin
 Sade Coachworks, Newstead
 Sadik, J. M., Stanley street
 Schatting, Chas., Breakfast Creek road
 Shea & Carter, Hope street
 Smith, B., Logan road
 Squire, C., Elizabeth street
 Stephen, H., Nudgee road
 Stewart, R., Stanley street
 Stone, J., Old Cleveland rd., Coorparoo
 Terry, N., Lytton road
 Thoday, —, Logan road
 Thomson, H., Bulimba
 Thurecht, N. J., Hendra

Tobin, —, Wharf street
 Tovey, B., Breakfast Creek road
 Willman, N. P., Nundah
 Woolley, A. W., Ipswich road
 Young, W. G., Lutwyche

BOATBUILDERS.

Crouch, J., Breakfast Creek
 Homann, E., Breakfast Creek
 Local Cycle and Motor Co., South Brisbane
 Lopez, S., Newstead
 Macfarlane, John, Hamilton
 Rowbotham, A., East Brisbane
 Whereat, J. H., Bulimba
 White, A. H., Newstead
 Wright, N., Newstead

BOOKBINDERS.**BRIGGS, P. A., LTD.,**

Young's Buildings, corner Edward and
 Mary streets, Brisbane
 Brooks, W. & Co., Elizabeth street
 Deacon & Co., Elizabeth street
 Diddams, H. J., & Co., George street
 Gordon & Gotch, Queen street
 Mills, John, Charlotte street
 Outridge Printing Co., Ann street
 Powells & Pughs Ltd., Adelaide street
 Sapsford Bros., Adelaide street
 Simpson, Halligan & Co., Petrie's Bight
 Smith & Patterson, Adelaide street
 Watson, Ferguson & Co., Stanley street, S.B.

BOOKSELLERS AND STATIONERS.

Ahles, W., Ltd., Elizabeth street
 Australasian News Co. Ltd., Elizabeth street
 Barker, G. H., Albert street
 Barter, H. S., Toowong
 Beirne, T. C., & Co., Valley
 Berry, C. G., Caxton street
 Bible House, George street
 Bird, R., Petrie's Bight
 Black, J. M., 304 Brunswick street
 Bloomfield, Mrs. E. G., Adelaide street
 Bradfield, W. T., Wickham street
 British Medical Book Society, George street
 Britten, J., Stanley street
 Brooks, Wm., & Co., Ltd., Elizabeth street
 Brown, A. D., Adelaide street
 Cameron, A. W., George street
 Carter, J. E., Charlotte street
 Carter, Watson & Co., Elizabeth street
 Cassell & Co., Adelaide street
 Childs, Mrs., Newstead
 Church of England Book Depot, Ann street
 Colclough, F., Brunswick street
 Cooper, G., Stanley street East
 Crawford & Irvine, George street
 Diddams, H. J., & Co., George street
 Engel & Co., 222 Wickham street
 Exchange Printing Co., Queen street
 Green, J. B. A., Ann street
 Grigg & Co., George street
 Hacking, Frank, Boundary street, West End
 Hooper & Co., J., Ann street
 Jackson & O'Sullivan, Queen street
 Kaeser, A., George street
 Law Book Depot, Inns of Court, Adelaide st.
 Lock & Miles, George street
 Macmanemy, J., Melbourne street
 McCann, J., 105 Leichhardt street
 McDonnell & East, George street
 McWhirters Ltd., Valley
 Methodist Book Depot, Albert street
 Mills, J., Charlotte street
 Mole, J., Kelvin Grove
 Morcoms Ltd., Market street
 Morgan, S. & L., Vulture street
 Mundell, Thos. A., East Brisbane
 Napton, Mrs., Rosalie
 Newsagents' Supply Co. Ltd., Edward st.

Booksellers and Stationers

New Church Depot, Ann street
 Nichols, Larwill & Butler, George street
 Oldmeadow & Store, Stanley street
 Queensland Trading Co., Queen street
 Queensland Tract Depot, Edward street
 Roberts & Russell, Elizabeth street
 Salvation Army, Ann street
 Schofield, J., Stanley street
 Shaw & Sons, Queen street
 Smethurst & Son, Teneriffe
 Smith, Mrs., George street
 Thomson Bros. & Birch, George street
 Thompson, M., Stanley street
 Thompson, J. H., Queen street
 Tilse, P., Wickham street
 Tyas, W., Albert street
 Vaile News Agency, Brunswick and Wickham streets
 Villaume, Miss, Logan road
 White, A. A., 161 Vulture street
 Wilbraham, P. H., Wellington road
 Wright, Thos., Albion
 Yellowby, George, Bulimba

BOOTMAKERS AND RETAILERS.

Allan & Stark, Queen street
 Anderson, E. J., Albion
 Beal, A. E., & Co., Edward street
 Beirne, T. C., & Co., Brunswick street
 Betzel, J. G., Ann street
 Boyle, F., Gotha street
 Broughton, Thos., Stanley street
 Cameron, Mrs. J., Melbourne street
 Carroll, T. J., Petrie Terrace
 Carter, D. S., Queen street
 Christensen, & Co., Wellington rd., E.B.
 Codd, W., Wickham street
 Connors & Co., M., Brunswick street
 Cusack, J., Toowong

Dryden, Duncan, Brodie & McDonald
 Queen street
 Duncafe & Co. (Q'land) Ltd., George street
 Duncafe, E., Petrie's Bight
 Falls, S. F., Queen street, Woolloongabba.
 Finlayson, A. & G., Queen street
 Finney, Isles & Co., Ltd., Queen street
 Fyldsae, A (Estate of), Nile st., Woolloongabba
 Gibb Robert, George street
 Gilbert, C. Ltd., Queen street
 Hansen, C. M., Nundah
 Hunter, John, & Sons Ltd., Queen and Edward streets, and branches
 Hartshorn, J., Enoggera
 Holloway, C., Woolloongabba
 Hollywood, W. E., Paddington
 Jensen, J. C. V., Queen street
 Kelly, T., Wickham street
 King, Dudley, Queen street
 Knight, E. C., Enoggera
 Kunze, J., Melbourne street
 Ladewig, F., Leichhardt street
 Lawrence Bros., King street, East Brisbane
 Little, G. J., Brunswick street
 Logan, Geo., Fiveways, Woolloongabba
 London Shoe Store, Valley
 Long, S. J., George street
 McCarthy, Mrs. A. A., Stanley street
 McKenzie, A. B., George street
 McNulty & Shaw Ltd., George street
 McDonnell & East Ltd., George street
 McWhirters Ltd., Brunswick street
 Memmott Bros., Spring Hill & Sth. Brisbane
 Messmer, C. A., Queen street
 Morris, R. J., Queen street
 Nemmes, A., George street
 Noad, B. W., Brunswick street
 Noud, Walter, Stanley street
 Nugent, R., Woolloongabba
 Queensland Civil Service Co-operative Co. Ltd., Adelaide street

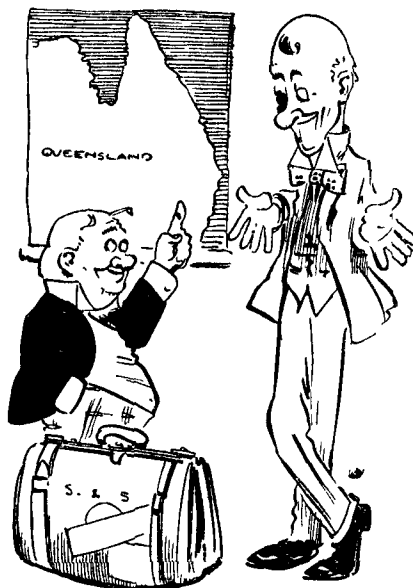

Said Spruce to Spry,
 "We ought to buy
 The goods they make in Queens-
 land, first."
 Said Spry, "Hear, hear!
 And local beer!
 For Castlemaine's the 'goods' for
 thirst!"

But not only from motives of
 loyalty do men call for Castle-
 maine—but because its the Ale
 that best suits them and fits in
 with local conditions.

Castlemaine Ale is brewed for
 this climate, and is always fresh
 and wholesome—full of life and
 sparkle. Ask for

Castlemaine Ale

"It's good for You."

Boot Makers and Retailers

Patrick, P., Stanley street
 Phipps, J. T., George street
 Poulsen, J., Kelvin Grove
 Pullen, W. J., Vulture street, Sth Brisbane
 Read, W., George street
 Bigney Shoe Co., Edward street
 Rose, G., Toowong
 Rothwells Ltd., Edward street
 Rowe, Bros., Queen street
 Ryder, G. R., Ltd., Queen street
 Seipel, Chas., Ipswich road
 Shay, B., Boundary street West End
 Smith, F., Auchenflower
 Spicer Shoe Co., Charlotte street
 Stanley Boot Co., Balaclava st., S. Brisbane
 Starkey, J., Toowong
 Stewart, D. J., George street
 Summers, A. J., Melbourne street
 Tacey, E., Woolloongabba
 Tew, A., Enoggera Terrace
 The Campbell Shoe Co Proprietary Ltd.,
 Annerley road
 Walne Bros., Bowen Hills
 Wolstenholme, H., James street, Valley

BOOT MANUFACTURERS.

Astil Joseph. & Co., Cordelia st., Sth. Bris.
 Bird, Graves & Co., Milton
 Campbell Shoe Propy. Ltd., Annerley road
 Christensen & Co., Manilla st., East Brisbane
 Davey, Halliday Co. Ltd., Ann street
 Dixon, T. C., & Sons, Hill End
 Federal Boot Co., Newstead
 Fjeldsoe, A., Nile street, Woolloongabba
 Johnson & Sons, North Quay
 McMurtrie & Co. Ltd., Edward street
 Morris & Co., Latrobe Terrace
 Queensland Co-operative Boot Society Ltd.,
 Railway Terrace
 Spicer Shoe Co., Charlotte street
 Whybrow & Co., Charlotte street

BOOT UPPER MANUFACTURERS.

Astill, Joseph, & Co. Ltd., Cordelia street
 Christiansen & Co., East Brisbane
 Davey, Halliday Co. Ltd., Ann street
 Johnson & Sons, North Quay and Queen st.
 Miller, W., Church Avenue, Woolloongabba
 Went, T., Wickham street
 Wilson, W. E., 362 George street

BOTTLE MERCHANTS.

Bae, H. C., Ann street, Valley
 Reynolds, W. R., Ann street, Valley

BRASS PLATE ENGRAVERS.

Gunderson Engraving Co., Edward street
 Handford, C., Mary street
 Randle, W. R., Elizabeth street

BREWERS.

Castlemaine Brewery and Quinlan, Gray &
 Co., Milton, and Adelaide street

PERKINS & CO. LIMITED,

Brewers of the celebrated Perkins' XXX
 Ale and Carbine Stout, Mary street, Bris-
 bane; and at Toowoomba.

**QUEENSLAND BREWERY,
LTD.,**

(Brewers of Bullimba Beer),
 Queen street, Brisbane; brewery
 Brunswick street, Valley, Bris-
 bane

BREWERS' SUPPLIES.

BROAD, E. F. (QUEENSLAND) LTD.,
 Edward street, Brisbane; see advt.,
 Merchants
 Grout, J. W. H., Ltd., Union Bank Cham-
 bers, Queen street
MAURI BROS. & THOMSON, LTD.,
 Elizabeth street
 O'Reilly, C., Margaret street
 Wilson, Nafis & Co., Wharf street

BRICKMAKERS AND AGENTS.

Aquatight Cement Products Co. Ltd.,
 South Brisbane
 Commonwealth Sand and Gravel Co., Kedron
 Enoggera and Virginia Bricks and Pipes Ltd.,
 Valley
 Elite Cement Construction Co., Paddington
 Glazed Cement Tile Co. Ltd., Melbourne st.,
 South Brisbane
 Gravel, Sand, and Metal Supply Co. Ltd.,
 Stanley street
 Queensland Lime and Cement Co. Ltd., Creek
 street
 Sandison, J. T., Ipswich road
BOX AND CASE MANUFACTURERS.
 Collins, White & Co., Gotha street, Valley
 Green, J., Moray street, New Farm
 Lahays Ltd., Woolloongabba
 Union Box and Timber Co., Newstead

**BROKERS—HIDES, TALLOW, AND
STATION PRODUCE.**

Australian Estates and Mortgage Co. Ltd.,
 Courier Building, Queen street
**AUSTRALIAN MERCANTILE, LAND,
 AND FINANCE CO., LTD.,** Creek
 street, Brisbane
 Baynes Bros., Stanley street
BIRT & CO., LTD., Stanley street, South
 Brisbane; see advt., Meat Pres.
 Bridge & Co. Ltd., John, Eagle street
 Dalgety & Co. Ltd., Elizabeth & Creek sts.

Winchcombe, Carson, Ltd.

**Wool Brokers and Pastoral Agents,
 Stock Salesmen. Produce Brokers.**

99 Eagle Street, BRISBANE.

SOLE AGENTS FOR

Lister Sheep-Shearing Machinery and Engines.

Wool, Hides, Skins, Fat Stock, Etc.

Send your next consignment to the

AUSTRALIAN MERCANTILE,
LAND & FINANCE CO. LTD.

Wool Stores—Bulimba.

Produce Stores—Charlotte St., City.

Offices—129-137 Creek Street.

BRISBANE.

Close Attention is given by the A M L & F Co.
to all Consignments whether Large or Small

WRITE FOR WAYBILLS, LABELS, ETC.

Brokers—Hides, etc.

FENWICK & CO., Edward street, Brisbane
GOLDSBROUGH, MORT & CO., LTD., Eagle street, Brisbane
 Landy, J., Margaret street
 Moreheads Limited, Mary street
 New Zealand Loan and Mercantile Agency Company, Eagle street
 Mactaggart Bros., 154 Margaret and Adelaide streets
 Rodgers, W., Market street
 Wilcox, Moffin & Co., Mary street
WINCHOMBE, CARSON LTD., 99 Eagle street, Brisbane; see advt.

BROKERS—STOCK AND SHARE.

Abercrombie, D. J., London Bank Chambers, Creek street
 Benjamin, D., London Bank Chambers, Creek street
 Bond, T. A.
 Bratchford, A. D., (Henry Monteith & Co.), New Zealand Chambers, Queen street
 Bulcock, W., London Bank Chambers, Creek street
 Charlton, J. B., (Charlton & Elliott) Queen st.
 Corrie, A. (Corrie & Co.), Parbury House, Eagle street
 Corrie, F. B. (Corrie & Co.), Parbury House, Eagle street
 Corser, E. B. (Webb & Corser), 130 Adelaide st
 Daniell, C. B., "Magdala," Chalk st, Woolwin
 Elliott, Charles (Charlton & Elliott), Queen st.
 Harte, Major A. E., London Bank Chambers, Queen street
 Hawkins, Hedley, c/o Bacon Fruit Canning Works, Vulture street, West End
 Hayne, W. M. (Henry Donkin Ltd.), Stock Exchange Chambers, Queen street
 Hewitt, George, Queen street

Hollander, J. L., c/o Stock Exchange
 Holmes, E. J. (Holmes & Church), A.M.L. and F. Buildings Creek street
 Horstmann W. C. G., E.S. & A. Bank Chambers, 179-81 Eagle street, Brisbane
 Hudson, A. H. (Alex. H. Hudson & Son), North Queensland Chambers, 303 Queen street,
 Jones, A. Raymond (Hall, Raymond Jones & Hall), 276-8 Edward street
 Lissner, E. H., Albert street
 Monteith, Henry, New Zealand Chambers, Queen street
 Vallely, Peter, 136-40 Queen street
 Willett, H. W. H., c/o Stock Exchange

BROKERS—WOOL.

Australian Estates and Mortgage Co. Ltd., Eagle street
AUSTRALIAN MERCANTILE, LAND, AND FINANCE CO., LTD., Creek street, Brisbane
BIRT & CO., LTD., South Brisbane; see Meat Preservers
 Bridge & Co. Ltd., John, Eagle street
 Dalgety & Co., Ltd., Elizabeth street
FENWICK & CO., LTD., Edward street, Brisbane; see advt.
GIBBS, BRIGHT & CO., Eagle street, Brisbane; see advt.
GOLDSBROUGH, MORT & CO., LTD., Brisbane and Rockhampton; see advt.
 Mactaggart Bros., Adelaide street
 Moreheads Limited, agents, Mary street
 New Zealand Loan and Mercantile Agency Company, Eagle street
 Sturmfels Ltd., Creek street
WINCHOMBE, CARSON LTD., 99 and 101 Eagle and Margaret streets, Brisbane; see advt. Machinery

Goldsbrough, Mort and Company

LIMITED,

**WOOL AND PRODUCE BROKERS,
 STOCK AND STATION AGENTS.**

THE OLDEST ESTABLISHED WOOLSELLERS IN AUSTRALIA.

LIBERAL CASH ADVANCES made on the ensuing WOOL CLIP and on all STATION PRODUCE and SECURITIES.

CONSIGNMENTS of WOOL, SHEEPSKINS, MARSUPIAL SKINS, Hides, Tallow, etc., received for sale in the Colonial or London Markets.

ALL STOCK, STATION, FINANCIAL, SHIPPING, and INSURANCE BUSINESS TRANSACTED.

PROCEEDS HELD IN TRUST FOR CLIENTS. RETURNS RENDERED WITH PROMPTNESS.

GENERAL AGENTS IN QUEENSLAND for the WESTERN ASSURANCE COMPANY; FIRE AND MARINE POLICIES issued and Claims Settled on the spot.

AGENTS at ROCKHAMPTON for LITTLE'S FLUID DIP AND CATTLE TICK DIP.

HEAD Office: MELBOURNE. Branches: SYDNEY, ROCKHAMPTON and LONDON.

BRISBANE OFFICE: PARBURY HOUSE, EAGLE STREET.

L. A. CHILDE, *Manager for Brisbane.*

H. PERRIER, *Manager for Rockhampton.*

BROOM, BROOM HANDLE, AND BRUSH MANUFACTURERS.

Austral Broom Manufacturing Co., Wickham street
 Batch, W. S., John street, Kangaroo Point
 Brisbane Broom Factory, Market street
 Clousdale, B., Boundary street, West End
 Feilberg, W. C., Brighton road, East Brisbane
 Ibbotson, J., Albert street
 Gordon, C., Ann street, Valley
 Macdonald, P., Perry street
 Milligan, A. C., Melbourne st., Sth. Brisbane
 Queensland Deaf, Dumb and Blind Asylum, Annerley road
 Stanford & Pilley, Stanley street
 Thurlow & Sons Ltd., Alice street, Albion
 Universal Broom Factory (E. Endres), Ann st.

BUILDERS AND CONTRACTORS.

Aberdeen, J., Orleigh Terrace, Hill End
 Abernethy & Jones, Red Hill
 Anderson, Anders, Brisbane
 Andrew, T., Langshaw street, New Farm
 Andrews, T. K. L., Cannon Hill
 Atkin, H. W., Coorparoo
 Atkins, T. E., Norman street, East Brisbane
 Bain, Jas., & Son, Wickham street
 Baker, Chas., Woolloongabba
 Baker, C. W., Northgate
 Baker, F., Myne
 Ball, W. H., East Brisbane
 Barker, A., Windsor
 Baildrop, A. H., Hamilton
 Bains, E. C., Toowong
 Bartz, E. & Co., Woolloowin
 Beattie, D. A., East Brisbane
 Baumber, G. A., Vulture street, East Bris.
 Bein, E. F., Virginia
 Bell, A., Hendra
 Bell, E., Swan Hill
 Bennett, Hy., Eagle Junction
 Bennett, J., Dunellan Estate
 Best, A. H., Annerley road
 Best, J., Winifred street, Clayfield
 Bestman, J., Upper Cairns Terrace
 Bentele, W., Brisbane
 Bird, W., Paddington
 Bishondon & Son, Northgate
 Bishop, J. L., Clayfield
 Black, W., Jubilee Estate
 Bleck, A., Northgate
 Blondell, —, Box 663, G.P.O.
 Blunt, H. C., & Son, Valley
 Boddington, W. C., Wilston
 Booth, S., West End
 Bott, Geo., Lutwyche
 Bowler, F., South Brisbane
 Bowser & Co. Ltd., Bowen Hills
 Bowser, E. A., South Brisbane
 Boyd, J. M., Woolloowin
 Bradbury, F. W., Nundah
 Bradley, J., Indooroopilly
 Braun, A. H. W., Woolloowin
 Branch, Wm., Newstead
 Brazier, F., West End
 Breeden, J., South Brisbane
 Bremmer, A., & Son, Vulture st., S. Bris.
 Brennan, J., Lock street, West End
 Briggs, M. R., Alderley
 Brodie, J. E., Fairfield
 Brown, J. W., Eagle Junction
 Brown, Thos., Eagle Junction
 Buckingham, W. J., Nundah
 Burgess, C., Paddington
 Burgess, E. L., Wilston
 Burgess, F. W., Given Terrace
 Burgess, J., Wilston
 Burgess, J. H., Clayfield
 Burton, E. E., Manning street, Sth Brisbane
 Buxton, J. P. L., Taringa
 Byrne Bros., Albion
 Byrne, E., South Brisbane
 Bytheway, W. H., Morningside
 Campbell, A. F., Aspley
 Cann, W., Regent street, South Brisbane
 Carbine, J., Coorparoo
 Carey F., Nundah
 Carlson, F., Cannon Hill
 Carr, J. E. & W. B., City
 Currick, S. S., Logan road
 Carter, J. S., Taringa
 Chaplin, J. J., Wilston
 Chipps, Roy, Queen street
 Christie & Blondell, Adelaide street
 Clancy, J., Taringa
 Clark, M. P., Clayfield
 Clarkson, W., Northgate
 Cleary, D., Woolloowin
 Clothier, H. E., Nundah
 Clough, J. H., Lutwyche
 Coates & Wingham, Valley
 Cockburn, J., Langshaw street, New Farm
 Cockburn, J., South Brisbane
 Coghlan, C. P., Teneriffe
 Coglan, J. H., Valley
 Colborne, A., Albion
 Coles, A., Mowbray Terrace
 Coles, E., Oxley
 Collins, C., Blakeney st., Highgate Hill
 Collins, P. P., Clayfield
 Colville, A., Paddington
 Cook, S. M., Chermiside
 Coombs & Cornish, Nundah
 Corbett, F. J., Melbourne street
 Corbett, J. G., Red Hill
 Country Concrete Construction Co. Ltd., Kelvin Grove
 Court, Thos., Clayfield
 Coyle, J., Ipswich road
 Cramb, J. G., Nundah
 Cranston, C., Nundah
 Cross, W. R., Gladstone road
 Crowther, C., Morningside
 Cunningham, B., Elizabeth street
 Currie, J. A., Albion road
 Dahlke, E., Thompson Estate
 Davis, C. J. H., Annerley
 Davis, E. F., Coorparoo
 Davis, J. W., Northcote street, East Bris.
 Daw, A., Toowong
 Dawe, A. N., Kelvin Grove
 Dawson, J., South Brisbane
 Day, Geo. E., & Son, New Farm
 Day, E., Newstead
 Dean, C. H., Newmarket
 De Hayr, A. E., Banyo
 De Hayr, P. & G., Albion
 Delmores, Geo., Indooroopilly
 Dent, W., Banyo
 Dent, W., Warry street
 Devlin, W. F., Highgate Hill
 Dewey, E., Upper Paddington
 Dibley Bros., East Brisbane
 Dibley, H., Longland street, East Brisbane
 Dickinson, A. J., Brisbane
 Dobinson, W., Stanley street
 Doggett, H., Arthur street, New Farm
 Doggett, M., Chermiside street, Teneriffe
 Doyle, H. M., Ascot
 Dyer, W. C., Bower st., off Ipswich road
 Duhig, E., Hunter street, Woolloowin
 Eagle, B. W., Newmarket
 Eastwood, H., Taringa
 Ebeling, H. P., Taylor street, Sth. Brisbane
 Edge, J., East Brisbane
 Edwards, A. E., Chelmer
 Edwards, E. E., Given Terrace
 Eldred, V. F., Montague road
 Ellingham & Nash, Auchenflower
 Enchelmaler, F., Salt street, Albion
 England, A., Woolloowin
 Englemann, F., Albion
 Englemohn, J., Leichhardt street
 Ewart, E., Oxford street
 Fagan, P., Spring Hill
 Fawkes, E., Woolloowin
 Featherstone, A. F., Woolloowin
 Ferguson, A., Sandgate

Builders and Contractors

- Ferguson, R. N., Woolloowin
 Fester, E., Latrobe Terrace
 Fisher, G. C., Red Hill
 Fooks, F. G., Belmont
 Ford, W. J., West End
 Forsyth, F., Spring Hill
 Fowler, W., Woolloowin
 Fradgley, W., Hendra
 Franklin, H. J., Albion
 Franklin, P., Kidston street, Albion
 Fraser, W., Bowen Terrace
 Fraser, J., Bowen Bridge
 Fuller, J., Woolloowin
 Gaggan, A. A., Stanley street
 Gamble, D., Northgate
 Gaskill, W. R., Clayfield
 Gay, C. J., East Brisbane
 Gage, G. F., Manly
 Gazzard, H. J. V., Eagle Junction
 Genn, E., Coorparoo
 Gent & Stoddart, Adelaide street
 Glesmann, E., Longland street, East Bris.
 Gilboy, H., Manson road, Hendra
 Gillespie, A., Gray street, East Brisbane
 Gillespie, J. H., Wellington road
 Godfrey, W., Windsor
 Goss & Johnson, Wellington road
 Grace, Geo., Lutwyche
 Graham, J. H., Paddington
 Gralton, J. H., Milton
 Green, H. J., Kedron
 Green & Sons, Wynnum
 Gregory, G. H., Nundah
 Griffen, G. G., Florence street, Valley
 Grigg, E. J., Bowen street, City
 Groom, H. W., Northgate
 Gunders, O., Dutton st., South Brisbane
 Gwynthen, G., Nundah
 Hack, G. A., London road, Clayfield
 Hall, C. T., & Son, Auchenflower
 Hall, J., Auchenflower
 Hall & Henderson, Wilston
 Harrison & Rayner, Toowong
 Harry, H., Paddington
 Hartwright, F. W., Salisbury
 Heaven & Christensen, Coorparoo
 Heggie, T., Yeerongpilly
 Heiner, J. H., Kangaroo Point
 Henderson, A., Taringa
 Hepworth, G. R., Fairfield
 Herbert, W. C., Hill End
 Hewitt, J., Clayfield
 Hewitt, A., Ann street, Clayfield
 Hicks, G. T., Gladstone road
 Hill, F. F., Herston
 Hill, H., Ascot
 Hill, J., Taringa
 Hinton, H., Clayfield
 Hirons, T., Lamond Terrace, East Brisbane
 Hirsche, C., Spring Hill
 Hobbs, J. G., East Brisbane
 Hogg, G. R., Valley
 Hohnke, Fritz, West End
 Hollingsworth, B., Bulimba
 Hollyman, C., Thompson Estate
 Hooper, T., Brown street, New Farm
 Hooper, W., Woolloongabba
 Hooper, A., Montague road
 Hovey, G. W., Albion
 Hornbrook, M. B., Breakfast Creek road,
 Albion
 Hudson, J., Wilston
 Humphries, J., Coorparoo
 Hutchinson, J., Brisbane road, Manly
 Hunt, J. H., Eagle Farm
 Ingold, A. E., Hendra
 Ingham, P., Coorparoo
 Ives, G. A., Eildon Hill
 James, G., Newmarket
 James, J. O., Newmarket
 Jarvis, W. M., Teneriffe
 Jeffcoat, F., Montague road
 Jensen, H. S., Milton
 Jaynes, A. S., & Co Ltd, Wickham st, Valley
 Jury, F., Yeronga
 Juster, W. R., Prince st., Thompson Estate
 Keddle, A., Broadway st., Woolloongabba
 Keenan, Thos. A., Annerley road
 Keenan, T., Roseberry st., Highgate Hill
 Keith, A. S. E., West End
 Kelleher, D., South Brisbane
 Kelsall, W., Windsor
 Kennett, J. M., Woolloongabba
 Kerr, W., Wilston
 Kessiloff, N., South Brisbane
 Kirsop, W. H., New Farm
 Kitchen, W., East Brisbane
 Kirley, A. J., Logan road, South Brisbane
 Kluge, A., Milton
 Kneen, J., New Farm
 Kratzman, W., Sherwood
 Lane, G., Toowong
 Langdon, F., Rosalie
 Lanham, E., Newmarket
 Lather, J., Prospect street, Windsor
 Lawrie & Sons, Red Hill
 Leavy, M., Albion
 Le Grant, L., Bayswater
 Leitch, A. A., Oakland Parade, East Bris.
 Leitch, V., East Brisbane
 Lennartz & Warner, Albion
 Leutheford, F. H., Valley
 Lilly & Crawley, New Farm
 Lind, A., West End
 Lind, D., Carlton Terrace, Manly
 Lindsay, D. & W. B., Bulimba
 Lovell, J. R., Hawthorn
 Macarthur & Walker, Toowong
 Mapp, W. R., Enoggera
 Mason, J., Thomas street Bayswater
 Marsen, H., Kedron
 Marshall, E., Ashgrove
 Marshall, J. S., Thompson Estate
 Martin, A. H., Cracknell road
 Masters T. Woolloowin
 Maskrey, —, Thomas street, Bayswater
 May, A., Milton
 Mayer, H., Annie street, Albion
 Maxwell, E., East Brisbane
 Mazlin Bros., Clayfield
 McArthur, J., Nundah
 McArthur, Wm., Nundah
 McArthur & Walker, Toowong
 McCallum, H. M., Paddington
 McGregor, J., Nundah
 McKeegan, D. E., Coorparoo
 McKenzie, A. G., & Bros., Manning street
 McKeown, J., King street, East Brisbane
 McKittrick, J., Newstead
 McLean, J. H., Clayfield
 McLennan, J. R., South Brisbane
 McMillan, Robert, Lutwyche
 McMillan, W., Milton
 McQuillan & Peacock, Cannon Hill
 Micklewright, E. T., Kedron
 Menzies, D. A., Toogoolawah
 Miller, W. A., Annerley
 Milloy, W. M., Torwood
 Mitchell & Kerrison, Eagle Farm
 Mohr, C., South Brisbane
 Moon, Thos., Taringa
 Mondientz, J. & B., Kangaroo Point
 Morgan, F. W., Woolloongabba
 Moskowitz, M., Logan road
 Moss, C. H., South Brisbane
 Mossop, C. H., East Brisbane
 Motham, A., Nundah
 Murphy, R. J., Indooroopilly
 Neil, Jas., Bulimba
 Nicol, A., & Son, Belmont
 Nicol, D., Sherwood
 Nielsen, C., Kangaroo Point
 Nugent, G., East Brisbane
 Nunan, W., Windsor
 O'Brien, M., Newmarket and Birkdale
 Olsson, F. G., Wilston

Builders and Contractors

Osborn, R., Clayfield
 O'Shea, Thos., O'Connelltown
 Packman, J., Yeerongpilly
 Partridge, J., Newstead
 Parry, J. P., Parry street, Bulimba
 Pascoe J., Windsor
 Patent Concrete Construction Co., Ipswich rd.
 Paton, W., Manly
 Peardon, A., Brisbane
 Petfield, G. & A., Paddington
 Petri, F. A., Paddington
 Petterson, A., West End
 Pickering, W., Coorparoo
 Plastowe, J. N., Hendra
 Pointon, G. W., & Co., Valley
 Pool, Fred. W., Bulimba
 Powell & Aldam, Isles Lane
 Precht, F., Harcourt street, New Farm
 Prendergast, J., Ascot
 Prior, W. E., Wilston
 Randall, E., & Sons, Woolloongabba
 Rattray, A. E., Hendra
 Redfern, P., South Brisbane
 Rees & Son, Mary street
 Renner, G., Thompson Estate
 Richardson & Rees, Adelaide street
 Rice, T., Kingsley Terrace, Manly
 Roberts, A. J., Thompson Estate
 Roberts, H. & D. E., Adelaide street
 Robertson, J. & W., New Farm
 Robertson, W., New Farm
 Robinson, B., Albion
 Robinson, J. W., New Farm
 Robinson, J., Wilston
 Roemermaun, H. C., Norman Park
 Roles, H. A., Eagle Junction
 Ross, J. L., South Brisbane
 Rowe, R. J., Albion
 Rubinan, J., East Brisbane
 Russell, F., Waterworks road
 Schriver, C. R., Kngaroo Point
 Scobie, James, & Son, Lucy street, Milton
 Scott, F. J., Nundah
 Searle, A. E., Annerley road
 Shannon, R., Ferny Flats
 Sharp, Jas., Auchenflower
 Sharpe, Jas., Torwood
 Shergold, W., William street, Lutwyche
 Sheridan, J., Sherwood
 Shields, A., New Farm
 Shilliday, J., Enoggera Terrace
 Sims, G. W., Stanley street
 Skene, C. D., Dutton street, Bulimba
 Skene & Shaw, Lime street, Deshon Estate
 Skene, W. N., New Farm
 Skyring, E., East Brisbane
 Skyring & Brown, West End
 Smith, J. J., Bowen Hills
 Smith & Kirby, Wilston and Windsor
 Smith & Lanham, Heidelberg street, E.B.
 Smith, G., Thompson Estate
 Sorenson Bros., Eagle Junction
 Sorrensen, H., East Brisbane
 Sorrensen, W. J., East Brisbane
 Spearing, W. F., Paddington
 Spicer, W., Thompson Estate
 Stevens, J., High street, Lutwyche
 Storie, J. P., Windsor road, Red Hill
 Stonadge, A., Wilston
 Strathearn, H. K., Toowong
 Strawson, J. W., South Brisbane
 Street, C., Banyo
 Stubbin, F. E., Taringa
 Summers, Horace, Graceville
 Swan, J., Sunnybank
 Sym, T. H., Albion
 Tansley, J. S., Enoggera
 Taylor, H., Woolloongabba
 Taylor, E., New Cleveland road, Morningside
 Taylor, T. A., Sherwood
 Taylor, W., Sherwood
 Tealby, W. T., Tower street, Albion
 Tesch, H. J., East Brisbane
 Thain, W. F., Thompson Estate
 Thomas & Kopittke, Albion
 Thompson, W., Bowen Hills
 Thiedeke, W. F., Annerley road
 Timperley, A. G., Yeronga
 Tims, H. W., Kedron
 Tipler, D. W., Woolloowin
 Touner, A. W., Coorparoo
 Tulk, O. C., Gratton street
 Turner, J., Sunnybank
 Wakerley, J. W., Elizabeth street
 Walker, F. J., Bulimba
 Walker, H. V., Nundah
 Walker, R. T., Hill End
 Walker, W. H., Woolcock street, Red Hill
 Wallace, D., Paddington
 Wallace, M. D., Woolloowin
 Ward, S., Ipswich road
 Watson, A., East Brisbane
 Watson, H., Wilston
 Way, J. N., Vulture street, East Brisbane
 Weeks, J., Ipswich road
 Wells, A., Breakfast Creek
 Wengstead & Starkey, Bowen Terrace
 White & Son, Brown street, New Farm
 Williams, A. E., Kelvin Grove
 Williams & Holdsworth, Paddington
 Williamson, J., Norman Park
 Willson, H. W., Hamilton
 Wilson, Alex., Hardgrave road, West End
 Winchester, E. H., King st., Thompson Est.
 Winterbottom, J., Cannon Hill
 Wood, C. F., Gregory Terrace
 Wood, G. W., Nundah
 Woodcroft, W., Swan Hill
 Wohlsen, J. H., Victoria st., Ipswich rd, S.B.
 Wright, J., Sherwood
 Wyllie, H. C., Liverpool road, Clayfield
 Young, J., Annerley road
 Youngberg, A. E., Isaac street, Spring Hill
 Zender, W. H., Montague road

BUILDERS' MATERIAL IMPORTERS.

BERNAYS, CHARLES E., Adelaide street,
 Brisbane, Poillite Asbestos Cement Sheet-
 ing, Plumbers' Supplies, Etc.

BUILDING SOCIETIES.

Brisbane Permanent Building and Banking
 Company Ltd., Adelaide street, F. W. G.
 Annand, Manager
 City of Brisbane Building Society, E. G.
 Oxley, Secretary, Queen street
 City and Suburban Building Society, 41
 Creek street, W. Kelso, manager
 Concordia Investment and Building Co. Ltd.,
 Charlotte street
 Federal Building Society, Queen street
 First Queensland Bowkett Benefit Building
 Society, A. C. Wyllie, Secretary, Fitzroy
 Chambers, Adelaide street
 Second Queensland Bowkett Benefit Building
 Society, A. C. Wyllie, Secretary, Fitzroy
 Buildings, Adelaide street
 Seventh Queensland Bowkett Benefit Build-
 ing Society, P. A. O'Sullivan, Secretary,
 Queen street
 Queensland Deposit Bank and Building
 Society, G. K. Seabrook, Manager, Ade-
 laide street

BUSINESS SYSTEMS.

Briggs, P., Ltd. (loose-leaf ledgers), Edward
 street
 Office Supplies Co., Inns of Court, Adelaide st.
 Powells & Pughs Ltd. (loose-leaf ledgers),
 Adelaide street
SANDS, JOHN, LTD., Sand Block,
 Queen street
 Simpson, Halligan & Co. Ltd., Petrie's Bight
 Smith, W. E., Ltd., Edward street
WATSON, FERGUSON & CO. LTD.,
 Stanley street

BUTCHERS.

Anderson & Cameron, Brunswick street
 Archer, W., & Sons, Lutwyche
 Bastow, E., Hampstead and Hardgrave rds.
 Blythe, E., Ipswich road
 Byrne, W. H., Brunswick street
 Burrows & Co., Bowen Hills
 City Butchering Co., Edward street
 Cruse, J. S., Clayfield
 Cruse, J., Bridge street, Albion
 Deakin, G. T., Nundah
 Elton, C., Toowong
 Felsman, Henry, Brunswick street
 Greer, J., Sherwood
 Hamilton, J. N., Torwood
 Hollingsworth, T., Bowen Hills
 Holmwood, F., Nundah
 Irish, —, Latrobe Terrace, Paddington
 Jowett Bros., Lytton road
 Land, W., Toowong and Rosalie
 Lemke Bros., Chermiside
 Mapp, J. M., Enoggera
 Marshall, W. H., Vulture street
 Moore, E., Logan road
 Poulton, J., Stanley street
 Prestons Ltd., Stanley street
 Bobb, W., Montague road
 Rogers, J. F., Logan road
 Ross, Wm., Ipswich road
 Salm, C., Morningside
 Shaw, T. E., Clayfield
 Scarborough, Thos., Woolloongabba
 Smythe, R., Montague road, Red Hill
 Sparkes, A., Leichhardt street, Wickham street, and Petrie Terrace
 State Butcheries, Roma street, Wickham street, Leichhardt street, Paddington, Hawthorne, West End, Albion, Victoria Bridge, Teneriffe, Woolloongabba, and Wynnum South

Thorne, U. V., New Farm
 Trout, R., & Sons, Given Terrace, Paddington, Petrie Terrace, Musgrave road, Red Hill, and Latrobe Terrace
 Uhlmann, J. H., Hawthorne
 Volsey & Son, Nundah
 Watson & Son, Wellington road, East Bris.
 Weller, Henry, East Brisbane
 Williamson, A., East Brisbane
 Witham, W. A. L., Annerley road and Toowong
 Withecombe, W., Woolloowin and Kedron Park road
 Woodcock, W., Red Hill
 Young, H. & N., Annerley road
 Youitt, W., New Farm

BUTCHERS' MERCHANTS.**BERRY, HENRY & CO. LTD.,**

(F. S. Lucas, director), butchers' merchants, and importers of bakers' and confectioners' supplies, salt, and tea merchants, Adelaide street, Brisbane
BROAD, E. F. (Q'LAND) LTD., 41-45 Edward street, Brisbane; see advt., Merchants

BUTTER FACTORIES.

Premier Butter Factory Co. Ltd., South Bris.
 Silverwood Dairy Factory Co. Ltd., Roma st.

CABINET MAKERS, FURNITURE DEALERS, Etc.

Allan & Stark, Queen street
 Archer & Beck, Ann street, Valley
 Balaam, B., Wickham street, Valley
 Barnbaum, I. & S., Deshon Estate
 Barrow, C. W., & Co., Wharf street

John Sands' Systems

Loose Leaf Systems for all classes of Business

"J.S." The Perfect Loose Leaf Ledger has the largest sale of any Loose Leaf Binder in the world.

Filing Cabinets for Filing Correspondence, etc.

Manufactured by ourselves in high-grade quarter-sawed oak, thoroughly seasoned to ensure against cracking and warping. Can be used in any Australian climate. Cabinets, both for correspondence and cards, built on our sectional system.

Card Systems for Stocks, Costs, Follow-up, Mail Order, etc.

Special systems for Medical Men, Dentists, Auctioneers, etc.

One-writing Systems for Storekeepers

For particulars of any system write to

John Sands' Systems Strand Block, BRISBANE
 J. P. HOPE, Queensland Agent

Cabinet Makers, Furniture Dealers, etc.

Barrow, Mrs. S. E., Fairfield
 Beirne, T. C., & Co., Valley
 Boniface, A., Woolloongabba
 Botten, C. H., Stanley street
 Bowie, W. H., Elizabeth street
 Bradley, W. R., Ann street, Valley
 Brims, D. G., & Co., Ltd., Milton
 Brown, C. S., Milton
 Brown & Bruce, Stanley street
 Burns, Johnsson & Humphreys Ltd, Mary st
 Byrne, E., Albion
 Carricks Ltd., Roma street
 Carter, E. B., Boundary street, West End
 Cash, John, Wickham street, Valley
 Chapmans Ltd., Queen street
 Cherney, John, Logan road
 Chisholm, J. F., Stanley street S. Brisbane
 City Joinery Works, Wickham street
 Collins, E., Wickham street
 Co-operative Wicker Factory, Melbourne st.
 Coupon Furniture Co. Ltd., Stanley street,
 Woolloongabba
 Davidson, A., Adelaide street
 Day, H., Montague road
 Dobinson, W., Stanley street
 Duff, T., & Bros. Propy. Ltd., Blakeney
 street, South Brisbane
 Dutton & Knott, Petrie's Bight
 Early, T., Venner road, Fairfield
 Economic Furnishing House, George street
 Feltoe, J. F., Boundary street, West End
 Fineartys Ltd., Qualkrough st., S. Brisbane
 Foster, James, Bowen Hills
 Foy & Gibson Propy. Ltd., Wickham street
 Gallagher, E., Newstead
 Globe Furnishing Co., South Brisbane
 Gordon, R. L., *Charlotte street*
 Hall's Furniture Manufactory, Red Hill
 Hawes, Edwin, Wellington road
 Heath, G., Ann street, Valley
 Hicks & Co. Ltd., J. (Hixco), George street
 Hicks, V. J., Adelaide street
 Hill, J., Wickham street
 Hislop Ltd., George street
 Holder, F., Salisbury street, Logan road
 Jenns, J., Wickham street
 Jesse Bros., Stanley street
 Jeynes, A. S., & Co. Ltd., Wickham street
 Keal & Garrett, Stanley street
 Keepe & Byrne, Bowen street
 Kinross, J., Breakfast Creek
 Koroloff & Co., Stanley street
 Kragh, J. P., Sexton street Annerley
 Kruck, W., Mury street
 Lahey Bros. & Johnstone, Cracknell road
 Lawson, F., Melbourne street
 Laycock, Litledike & Co., Herschell street
 Legge & Louke Brunswick street
 Leutchford, F. H., Wickham street
 Lewis & Phillips, Melbourne street
 Lloyd, Austin & Tait, George street
 Long, John & Co., Elizabeth street
 Macrow, A., & Sons Ltd., Queen street
 Manley, Mrs. M., East Brisbane
 Marks, L., & Co., Ltd., Queen street
 Marsden, F., Clayfield
 May Bros., Milton
 Mazok, J., Stanley street
 McCormack, S., Ann street, Valley
 McDonald & Stevens, Albion
 McDonald, R., Annerley road
 McGruther & Burnett, Mary street
 Mee Lee Bros., Wickham street
 Melrose, T. S., Wickham street
 Melton, F. A., Albion
 Merton, John, West End
 Miles, E. G., Broadway street, Woolloongabba
 Mitchell, W. J., Ann street, Valley
 Morrison & Daniels, Milton
 Murraske Suka, Ann street
 Newstead Chair Factory, Newstead
 Oberthur, W., Valley

Offer, Mrs., Brisbane
 Ogilvy, M., Stanley street, South Brisbane
 Oldham, C. E., Red Hill
 Olsen & Goodchap, Woolloongabba
 O'Connor & Harris, Ann street
 Peacock, & Jones, Toowong
 Penfold, G. A., Grey street
 Price, J., Roma street
 Queenslnd Bedstead Works, Milton
 Rafton, W., & Son, Ipswich road
 Reid, J., Newstead
 Rhoades & Co., Wickham street
 Rickwood Bros., Stanley street
 Rowell, T., Stanley street
 Rutter & Co., Logan road
 Sanders & Bowen, Stanley street
 Shaw, W. H., Toowong
 Shaw & Sons Ltd., Queen street
 Smith, F., Kelvin Grove
 Sutton, H. J., New Farm
 Taylor, A., Woolloongabba
 Thurlow & Co., Ann street
 Times Cash Furnishing Co., Adelaide street
 Tokely & Born, Wickham street Valley
 Travers, J., Auchenflower
 Tritton F., Ltd., George street
 Tritton, J. W., Wickham street
 Walker & Adamski, West End
 Walton Bros., Brunswick street, Valley
 Ward & Toundrow, Stanley street
 Williams Co., Peel street
 Wilson, A. & J., Woolloowin
 Winston, B., Brown street, Kingsholme
 Wortley, J., Leichhardt street
 Wynn, H. H., Ekibin road Sth. Brisbane

CANDLE, SOAP, Etc., MANUFACTURERS.

Brisbane Soap Co., The, Bowen Hills
 Campbell Bros. Ltd., Elizabeth street
 Everlasting Soap Co., Maynard st., W'gabba
 Irving & Sons, J., Mayne
KITCHEN & SONS PROPRIETARY LIMITED, Bulimba, office, Elizabeth street, Brisbane; see advt.
 Ross Soap Co. Ltd., Breakfast Creek

CANISTER MAKERS.

Cole & Grice, West End
 Inglis & Son, Ltd., Bowen street, Spring Hill

CARRIERS AND CARTERS.

Armstrong, W. A., Eagle street
 Bailey, W., Ann street
 Banks Ltd., Grey street
 Brisbane Carrying Co. Ltd., Eagle street
 Carlyle, James, Elizabeth street
 City and Suburban Parcel Delivery, The,
 Bryce Limited, 134-6 Adelaide street
 Cowin, George, Eagle street
 Cox, Horan, W., Eagle street
 Cully, C. H., Crescent road, Hamilton
 Dean Carrying Co., Roma street
 Donaldson, G. c/o A Stewart & Sons
 Duffy, V. H., Roma street
 East, Wm., Roma street
 Federal Carrying Co., Eagle street
 Finch, J., Taringa
 Finney, H., & Ures Ltd., Charlotte street
 Flynn Bros., Eagle street
 Gould, H., Herston
 Griffith, T., Junr., Stanley street
 Griffiths, W. C., Ann street
 Gibson, A. S., Grey street, South Brisbane
 Gwynne & Love, 164 Elizabeth street
 Haig, T., Elizabeth street
 Hanlon, M., Paddington
 Hopper, H. J., Roma street
 Harvey, W., Newmarket
 Hough, M., Mayne
JACKSON, R., Eagle street, Brisbane; see
 advt., Carriers

Chaffers and Carters

Jennings Carrying Co., Charlotte and Eagle streets
 Kendrick, D. W., George street
 Kerr, James, Ann street
 Kirby, A. J., Ipswich road
 Lind, W., Roma street
 Luya Julius Ltd., Eagle street
 Manson, C. Adelaide street
 Market Carrying Co., The (D. Addis), Roma street
 McCloy, Jas., Windsor
 McCullough, R., Kelvin Grove
 Miller, G., Kelvin Grove
 Mitchell, A., Lutwyche
 Moss, T. W., & Co., Elizabeth street
 Moran, M., Wharf street
 Nobles Ltd., Eagle street
 O'Callaghan, J., Mary street
 O'Reilly, C., Margaret street
 Pacific Carrying Co., Elizabeth street
 Parker, A., Woolloongabba
 Roberts, A., Petrie's Bight
 Robinson, A., c/o McTaggart Bros. Ltd.
 Robinson & Bott, Eagle street
 Robertson, A., Newmarket
 Robertson, J., South Brisbane
 Scells, W., Roma street
 Schmieg, A. J., Valley
 Soady, T. A., Eagle street
 Skea, W., New Farm
 Smith & Clarkson, Adelaide street
 Thompson, Andrew, Roma street
 Turnbull, R., Elizabeth street
 Walker & Clarke, Wharf street
 Wheatley, E., East Brisbane
 Winterbottom, J., Charlotte street
 Yarrow, F., Roma street

CASE AND PACKING CASE MAKERS

Acme Paper Box Co. Ltd. (H. Waugh, Manager), Hope street, South Brisbane
 Aulsebrook's Ltd., Tank street
 Brisbane Packing Case Exchange, Milton
 Clark & Son, Mary street
 Collins, White & Co., Gotha street, Valley
 Cunningham, R. J., Stratton street, Valley
 Hancock & Gore Ltd., Ipswich rd., W'gabba
 Laheys' Ltd., Vulture st., Woolloongabba
 Union Box and Timber Co., Breakfast Ck. rd.

CASH REGISTERS.

National Cash Register Co., Queen st., Bris.

CATERERS.

Boston Supply Co., Caxton street
 Bragg, J. F. & W., Brunswick street
 Ellis Ltd., Edward street
 Haynes, C., Edward street
 Inns of Court Tearooms, Adelaide street
 McCrae, W., Annerley
 McDonald, J., Logan road
 McLeod, A. R., Queen street
 Rows Ltd., Edward street
 Watts' Cafe (L. J. Gallagher), Adelaide st.

CHEMISTS AND DRUGGISTS.

Ayscough, J. W., Petrie Terrace
 Carroll, P. T., Red Hill
 Case, J. W., 140 Wickham street
 Clark, D. J., Edward street
 Coates, Miss Stella, Valley
 Connellan Ltd., Leichhardt street
 Costin, T. J. F., Paddington
 Crease Ltd., Wickham street
 Davis, J. P., Boundary street, West End
 Dent, H. I. C., Queen street
 Donaldson, J. E., 232 Wickham street

CONTRACTOR TO COMMONWEALTH



AND STATE GOVERNMENTS.

R. JACKSON,

CARRIER,

Custom House, Shipping & Forwarding Agent
 EAGLE STREET - - - BRISBANE

FURNITURE REMOVED by Road, Rail or Sea.

TRANSPORT VANS ALWAYS ON HAND.

**Estimates Given for Removal of all Kinds of Machinery
 and Merchandise. Goods Stored.**

TELEPHONES :

Office : 19 and 1667. Water Street Depot, Central 6302.

Ann Street Store and Depot, Central 1758.

AGENTS IN EVERY STATE AND THROUGHOUT THE WORLD.

Chemists and Druggists

Doyle, Gerald, Queen street
 Drysdale Ltd., Valley
 Elliott Bros. Ltd., Eagle street
 Everett, A. S., Stanley st. and Stanley st. E.
 Forbes, Alex., Stanley street
 Friendly Societies' Dispensary, George st.;
 Stanley street, South Brisbane; and
 Wickham street, Valley

Geddes, J., George street
 Haenke, G. F., Albion and Clayfield
 Lenehan, R., Stanley street
 Luddy, T. J., Edward street
 Lyttle, Ethel M., Brunswick street
 Marshall, G. W., Brunswick street
 Martin, A., 217 Queen street
 McGuffie, W. A., & Co., 248 Queen street
 McKee, A., & Co. (homœopathic), Adelaide st.
 Miller, H. W., Brunswick street
 Parisian Medical Agency, Wickham street
 Park, R. C., Queen street
 Pearce, W., Stone's Corner
 Queensland Drug Co., Wickham street
 Richardson, J., Ipswich road
 Ridgley, C., Red Hill
 Rutter & Son, 32 Queen street
 Simmonds, F. W., High street, Toowong
 Simmonds, Lloyd, Kelvin Grove
 Smith, F. E., Wellington road
 Sutherland, F., Edward street
 Taylor & Colledge, Charlotte street
 The Uno Chemical Co., Coorparoo
 Thiel & Co. Ltd., George street
 Thomas, H., Nundah
 Trouton, W. J. R., Edward street
 Ward, Moses, & Sons, 300 Queen street
 Watkins & Mackay, Queen street
 Wilkinson, J., Wickham st. & Sth. Brisbane
 Wilkinson, L. A., Queen and George streets
 and Brunswick street

CHEMISTS (WHOLESALE) AND MANUFACTURING.

Bickford, A. M., & Sons Ltd, George and
 Turbot streets
ELLIOTT BROS. LTD., Eagle street,
 Brisbane; Works, Bulimba
 Quibell Bros., Newark, England; Moreheads
 Limited, representatives, Mary street
 Taylor & Colledge Ltd., Wholesale Druggists
 and Manufacturing Chemists, Charlotte
 and Brunswick streets
 The Uno Chemical Co., Coorparoo
 Wilson, Nais & Co., 99 Wharf street

CLOTHING MANUFACTURERS.

Bennetts' Clothing Factory, East Brisbane
 Brakes Ltd., Stanley street
 Brown, Thos., & Son, Eagle and Short streets
 Clancy & Co., Kent's Buildings, Adelaide st.
 Clark, Geo., Annerley road
 Davis, H. J., Stanley street
 Doctor, Edgar, Wickham street
 Flynn, J., Elizabeth street
 Goodfellow, J., Newmarket
 Hall, Thomas, Ltd., Annerley road
 Herd & Downey, Adelaide street
 Holker, E., Adelaide street
 Jensen, Mrs. J., Brown street, Kingsholme
 King Bros., Red Hill
 Kingston & Co., Queen street
 Koonoomes & Co. (Quilts), Merivale street
 Norris, J. B., Wickham street
 Paris Underwear Manufacturers, Queen street
 Queensland Shirt and Pyjama Manufactory,
 Woolloongabba

REID & CO. LIMITED,
ROBERT, Warehousemen,
 188-148 Edward St. Bris-
 bane; also at Sydney,
 Melbourne, Adelaide, and London

CERRO-MATO

For Coughs and Colds.

"DANDRINE"

The Perfect Nursery Hair Lotion.

"DANDRINE" possesses the marvellous power of removing Dandruff as if by magic. It cleanses children's heads from Nits and Parasites with one application. To realise the full qualification of "DANDRINE" the trial of a single bottle is recommended, when it will most assuredly be pronounced to have reached the highest pedestal of efficiency. "DANDRINE" will be found a boon to Mothers.

SOLD EVERYWHERE IN BOTTLES AT ONE SHILLING.

WHOLESALE AGENTS:

TAYLOR & COLLEDGE LTD.,
 Brisbane and London.



**Sleep
Sound
as a
Tired
Child**

After an active day at work or play, calm your nerves and ensure restful sleep by taking a wineglassful of **Elliott's Beef, Iron and Malted Wine**. "There's energy in every drop" of this splendid British Food Tonic.

**Elliott's Beef, Iron and Malted
Wine**

3/6 and 5/6 per bottle Everywhere

Clothing Manufacturers

Ryan, P., Hope street, South Brisbane
 Schrey, Mrs., Boggo road
 Sterling Manufacturing Co., Valley
 Tooth, R. E. Ltd., Adelaide street
 Valley Clothing Manufacturing Co., Wickham street
 Walker & Harris, Brunswick street
 Watson, Mrs. N., Wickham street
 Welldone Clothing Co., Stanley street
 Woulfe, Mrs. S., & Son, Adelaide street

COACHBUILDERS.

Abbott, A., Ann street, Valley
 Beedon & Gordon, Makerston street
 Birch, C. R., & Sons, Leichhardt street
 Brown, J. H., Grey street, South Brisbane
 Chermiside Motor Co. Ltd., Chermiside
 Eclipse Carriage Works, Stanley street
 Fowler, W. (Federal), Elizabeth street
 Gray & Sons, Mrs. D. (Wheels, Etc.), Brunswick street, Valley
 H. Milton, A., Nundah
 Hill, W. J., Kelvin Grove
 Holland, J., Milton
 Ison, W. G., Annerley
 Jackson, W. H., & Co., Toowong
 James, J., Ann street
 Johnson Motor and Carriage Works, Stanley street
 Jolliffe & Co., Petrie Bight
 Kreutzer, S., Ann street
 Lindsay & Carey, Manning street, S. Brisbane
 Lugg, J. B., Given Terrace, Paddington
 Murr, C. A., Chermiside
 Nock, G. F., Charlotte street
 Parker, A., Ann street, Valley
 Peels Ltd., Stanley street, Sth. Brisbane
 Plucknett, J. V., Chermiside
 Rasmussen, L. C., Stanley st., Sth. Brisbane
 Sade Coachworks, Newstead
 Stewart, R., Stanley street
 Tovey, B., Breakfast Creek rd, Breakfast Ck.
 Yorston, H. A., Stanley street

COACHBUILDERS' IRONMONGERS, SUPPLIERS, Etc.

Brace, Windle, Blythe & Co. Ltd., Edward st.
 Butler Bros., Australia, Ltd., Charlotte street
 Butler, E., & Son, Queen street

COLONIAL RUBBER CO. LTD., THE, for all kinds of Solid and Pneumatic Tyres,

W.P. Hood Coverings, 98/100 Edward street, Brisbane

DUNLOP RUBBER CO. OF AUSTRALASIA, LTD.,

(P. Stewart, manager), All classes of Rubber Goods and Tyres, 268/274 Adelaide street, Brisbane
 Smellie & Co., Edward street
 Spencer, Leonard, Edward street

COAL AND FUEL MERCHANTS.

Black, W. R., Ltd., Queen street
 Blackheath Collieries Ltd., Mary street
 Bryden, Jones & Co., Eagle street
 Burke, John, Ltd., Stanley st., Sth Brisbane
 Cleghorn, Hopkins & Co. Ltd., Petrie's Bight
 Hetherington & Ryland, corner Eagle and Queen streets
 Moxon & Co. Ltd., Eagle street
 Noble, H. G., Ltd., Eagle street

COFFEE, RICE, AND SPICE PACKERS, Etc.

Berry & Co., Adelaide street
 Butcher, J. & Co., Cribb street, Milton

Dunham, H. W., Wickham street
 Eade & Co., Wickham street, Valley
 Gregory & Davidson Ltd., Edward street
 Harper, R., & Co., Proprietary Ltd., Albert street
 Queensland Agency Ltd., Creek street
 Thurlow, R. W., & Co. Ltd., Wharf and Adelaide streets

COLLIERY OFFICES IN BRISBANE.

Aberdare (The New) Colliery Ltd., D. McKenzie, Secretary, Adelaide street
 Abermain Collieries, Union Bank Chambers, Queen street
 Blackheath Collieries Ltd., Mary street
 Blair Athol Coalmining Co., Queen street
 Bonnie Dundee Coal Co. Ltd., A.M.L. and F. Buildings, Creek street
 Boxhall Colliery Co., Cleghorn, Hopkins Ltd., Petrie Bight
 Ebbw Vale, Hetherington & Ryland, Gordon Chambers, Queen street
 Goodna Colliery, Hetherington & Ryland, Gordon Chambers, Queen street
 Mafeking Colliery, Nobles Ltd., Eagle st.
 New Chum Colliery, Hetherington & Ryland, Eagle street
 Rhondda Colliery, Collin & Sons Ltd., Petrie's Bight
 Stafford Bros., Moxon & Co., agents, Eagle street
 Swanbank Colliery, Nobles Ltd., Eagle street
 Tivoli Coke and Coal Co., Hetherington & Ryland, Eagle street
 Waterstorm Coal Co., Black Ltd., Queen st.
 Whitwood Colliery, Moxon & Co., Eagle st.

CONFECTIONERY MANUFACTURERS.

Bailey & Bailey, Toowong
 Berry, A. E., Costin street, Valley
 Bonton, Toowong; Office, Edward street
 Cheero Candy Co., Musgrave road, Red Hill
 Liberty Home-made, Queen street
 MacRobertson, Adelaide street
 Morrows Ltd., North Quay
 Plumridge Ltd., Susan street, Valley
 Webster, D., Annerly road, Sth. Brisbane

CONFECTIONERS' SUPPLIES.

BROAD (Q'LAND) LTD., E. F., 41/43 Edward street, Brisbane; see advt. Merchants

COOPERS.

Baynes Bros., Grey street
 Bevan & O'Neil, Mary street
 Fraser & Moore, Perry street
 Laheys Ltd., Vulture st. Woolloongabba
 Lanham, D., & Co. Ltd., Mary street
 Mercer, A., Merivale street

CORK MERCHANTS

BROAD, E. F. (QUEENSLAND) LTD., Edward street, Brisbane; see advt. Merchants
MAURI BROS. & THOMSON, LTD., Elizabeth street, Brisbane

CYCLE and MOTOR DEALERS, MOTOR ENGINEERS, VULCANIZERS, and MOTOR GARAGE PROPRIETORS.

Aivory, W., Albert street
 Ashby Bros., Wickham street
 Automobile Trading Agency, Queen street
 Barnes Auto Co., Adelaide street
 Barnes, S. H., Charlotte street
 Bell-Booth, —, Stanley street
 Bizzy Cycle Works, Paddington
 Bradley & Holland, Albert and Adelaide sts.
 Brady, M. J., Stanley street

Cycle and Motor Dealers, etc.

Brisbane Vulcanizing Works, Mayne
 Canada Cycle and Motor Agency Ltd.,
 Creek and Adelaide streets
 Central Auto. Co., Adelaide street
 City Rubber and Vulcanizing Co., Adelaide st.
 Cook & Butterworth, Charlotte street
 Crown Engineering Works, Tank street
 Day, W. H., Elizabeth street
 Duncan & Co., H. V., Queen street
 Eager, E. G., & Son Ltd., Newstead
 Stephens, Edwin, & Co. Ltd., Roma street
 Evers Motor Co. Ltd., Adelaide street
 Franzel, P., & Co., Edward street
 Freemantle & McNeill, Elizabeth street
 Glideaway Motor Garage (A. M. Stuckey),
 Ann street, Valley
 Gough, H. J., Wickham street
 Harbottle Bros., Paddington
 Henderson, C., Coorparoo
 Honeybone & Sweeney (Motor Body
 Builders), Merivale street, Sth Brisbane
 Howard Motor and Cycle Co. Ltd., 333
 Queen street
 Ideal Motor Cycle Exchange, Wickham st.
 Imrie, J., Ann street, Valley
 Jacob, E. G., Adelaide street
 Jameson Bros., Adelaide street
 Joyce & Crowther, Stanley street
 Kedron Motor Garage, Gympie road
 King & Katts, 287 Wickham street
 Krown, J., Annerley road
 Legg, S. C., Wickham street
 Local Cycle and Motor Co. Ltd., Bridge
 Place, Melbourne street
 Maddison, Jackson & White (Motor Body
 Builders), Brookes street
 Malouf, —, Oakland Motors, Adelaide st.
 McCaul Motor Electrical Co., Ann street
 Miller, W., Ann street
 Metropolitan Motor Garage, George street
 Morgan & Wacker, Elizabeth street
 Motor Exchange, Wickham street
 Motor Owners Supply Service, Queen street
 Mulcahy's Motor Garage, Gotha street, Valley
 Pink, F., Charlotte street
 Queensland Motor Agency Ltd., Adelaide st.
 Reliable Motor Garage (Varendorff &
 Barber), Ipswich road
 Re-manufacturing Tyre Co., Ipswich road
 Richardson & Co., Mayne
 Robinson Motor Co., 160 Grey street
 Russell, W. H., Albert street
 Sade, V., Newstead
 Sadler, A., Wharf street
 Scopes, A. G., Annerley
 Simpson, H. S., & Co., Petrie's Bight
 Spencer, D., Torwood
 Taxicab Co., corner Creek and Adelaide sts.
 The Motor Accessory Importing Co., Adelaide
 House
 Thomson, O. A., Edward street
 Tingle, A., Stanley street
 Trevethan, W. M., Elizabeth street
 Valley Motors (Ralph R. H. Lawrence),
 Wickham street
 Voller, C. J., Bowen Terrace
 White, J., Stanley street

DECORATORS.

(See "Painters and Paperhangers.")

DENTISTS (TECHNICAL AND OPERATIVE).

Armsstrong, H., George street
 Armstrong, J. H., Queen street
 Barnes, C. G., Adelaide street
 Bath, J. H., Queen street
 Bennett, A. R., Queen street
 Bennett, R. H., Queen street
 Burns, Miss N., Edward street
 Butler-Wood, F., Queen street
 Canham, E., Stanley street

Chalk, S. H., Brunswick street
 Coe & Martin, Queen street
 Collins & Matthews, Queen street
 Cory, F. J., Edward street
 Coughlin, P. M., Edward street
 Coughlin, T. J., Edward street
 Craig, H. J., Queen street
 Cowlishaw, E. B., Queen street
 Dental Hospital, George street
 Dadds, A. E., Commercial Chambers, Queen
 street
 England, T. D., Queen street
 Fisher, R., Paddington
 Free, E. N., 143A Queen street
 Frew, C. G., 288 Queen street
 Gates, W., S uth Brisbane
 Genn, C. Garnett, Queen street
 Gibson, H., Adelaide street
 Gordon, A. M., Queen street
 Hall, C. H., St. George st., South Brisbane
 Henderson, W. G., Queen street
 Hobson, E., Fiveways, Woolloongabba
 Hughes, E. F., George street
 Irwin, Boyd, Queen street
 Jones, F. A., Queen street
 Rain, J. R., Edward street
 Lacaze, C. A., Queen streets
 Lloyd, W. M., Queen street
 Lovelock, Miss, George street
 Lovelock, B. H., George street
 Lovelock, P., George street
 Macgroarty, R. N., Queen street
 Mackay, J., Valley
 Mackay, Mrs. C. E., Wickham street
 Mallan, F. L., & Co., 217 George street
 Martin, R., Queen street
 McNaught, A. W. & J. F., Queen street
 Marr, D. G., George street
 Menzies, A. R., 51 Queen street
 Menzies, J., Queen street
 Mirfin, T. S., Toowong
 Molle, Dr. E. F., Preston House, Queen street
 Moran, H. S. F., Edward street
 Nicholson, F. V., Queen street
 Nordon, Geo., Queen street
 Ogiwie, T., Valley Chambers, Wickham st.
 Oldfield & McNaughton (Dental Mechanics),
 Queen street
 Olsen, A. F. W., 395 George street
 Parker, W. R., 235 Edward street
 Peace, J., Bowen Bridge road
 Pickburn, G. H., Vulture street East
 Porter, J., Ann street
 Raife, M., Edward street
 Richards, S. A., Queen street
 Ritchie, D. Edwin, George street
 Ross & Neill, Edward street
 Sagar, A. H., Edward street
 Sapsford, G., Stanley street
 Schwabe, E. A., Edward street
 Sowden, A., cr. Boundary and Wickham sts.
 Sowden, J. R., Brunswick Chambers,
 Brunswick street
 Spencer, A. R., Queen street
 Stewart, R. J. W., Adelaide street
 Street, J. R. W., Brisbane
 Thomson, C. L., Queen street
 Trym, E., West End
 Vidgen, C. O., Queen street
 Vesperman, F. W., Queen street
 Walker & Pennycuik, Edward street
 Waraker, N., Adelaide street
 Ward, G. W., 300-2 Queen street
 Ward, J. W., 300-2 Queen street
 Webb, H. W., Queen street
 Wilson, F. A., Adelaide street
 Wood, H. W., Adelaide street
 Young, C. A., Brunswick street, Valley
 White, Dr. E. T., City Exchange Chambers,
 Edward street
 Wills, H. W., Queen and Eagle streets
 Wilson, F. A., Adelaide street
 Wilton, A., Wickham street
 Wright, R., 192 Wickham street

DENTAL GOODS DEPOT.

Bosch, Barthel & Co., Kent's Buildings,
Adelaide street
Surgical Supplies Ltd. (F. G. Prosser,
Manager), 246 Queen street

DIE SINKERS.

Arthy, C., Adelaide street
Gunderson Engraving and Manufacturing
Co., Edward street
Handford, C., Mary street
Parker, A. J., Dark st., Wickham Terrace
Randle, W. A., Elizabeth street

**DIP MANUFACTURERS—CATTLE
AND SHEEP.**

**AUSTRALASIAN SHEP DIP CO.
LTD.** (R. P. Wood, manager), Charlotte
street, Brisbane; see advt.

BROAD (Q'LAND) LTD., E. F., 41/43
Edw2rd street, Brisbane; Agents for
McDougall Bros., Manchester; see advt.
Merchants

**ROYAL CATTLE DIP, AUSTRAL-
ASIAN SHEP DIP CO., LTD.**, Char-
lotte street, Brisbane; see advt.

DISINFECTANTS.

BROAD (Q'LAND) LTD., E. F., 41
Edward street, Brisbane; Agents for
McDougall Bros., Manchester; see advt.
Merchants

DISTILLERIES.

Beeleigh Distillery Co.; Office, Eagle street
Bundaberg Distillery Co.; Office, Market st.
Normanby Distillery Co.; Edward street

DRAPERS.

A.B.C. (Ladies' Drapers), Valley

ALLAN & STARK LTD.

Queen street; see advt. Back Cover
Azar, Saleim, Grey street, South Brisbane
Baird, G., Morningside
Bates, Mrs. L., Logan road
Bayard & Co., Melbourne street
Beirne, T. C., & Co., Valley
Bellman, Mrs. A. W., Stanley st., East Bris.
Bendell, Mrs., Musgrave road, Red Hill
Barry & Roberts, Queen street
Berry & McLean, East Brisbane
Briggs, J., & Sons, George street
Buchanan, Mrs. E. N., George street
Busy Bee, Brunswick street
Chapmans Ltd., Queen street
Clancey & Manley, Adelaide street
Clark, W. D., Enoggera
Conaghan & Rice, George street
Cooper, E. & A., Waterworks road
Craftem, A., Hope street
Crawford, S., Nundah
Crichton, Mrs. E. M., Indooroopilly
Crooks, Mrs. T., Paddington
Devey Ltd., Adelaide street
Fenton, Mrs. L., 381 George street
Finney, Isles & Co. Ltd., Queen street
Foy & Gibson Pty. Ltd., Wickham st., Valley
Greddens, Queen street
Handy, Misses, Adelaide street
Heaslop, Jas., & Sons Ltd., Stanley street
Herd & Downey, Misses, Isles, Love Buildings
Higgins, T. J., & Co., Queen street
Lafaetto, Edward street
Lloyd, Mrs., Cornwall street
Logan, Geo., Fiveways, South Brisbane
Magee & Co., Stanley street

Telephone: Central 1562.

Australasian Sheep Dip Co. Ltd.

Manufacturers of

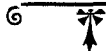

ROYAL CATTLE DIP

QUEENSLAND CATTLE DIP

(Both approved by the Stock Department).

ROYAL SHEEP DIP (Powder and Liquid)

ROYAL FLY SPECIFIC

ROYAL PRICKLY PEAR ERADICATOR.

R. P. WOOD, Manager.

Brisbane Office : 123 Charlotte Street

Head Office : 18 Bridge Street, SYDNEY.

This is a blank page



HECTOR HENDERSON, LIMITED,

AUTOMOTIVE AND GENERAL ENGINEERS.

Manufacturers of the following Specialities :

ARTESIAN WELL BORING PLANT. WATER WHEELS.

Plumbers' Curving Machines and Lead-Heading Machines.

ALL CLASSES OF MOTOR REPAIRS.

CYLINDERS DECARBONISED BY OXYGEN PROCESS.

MOTOR CARS OVERHAULED and REPAIRED.

SPECIAL FACILITIES FOR COUNTRY CLIENTS.

Oxy-Acetylene Welding and Cutting. Deep Case Hardening.

*NICKEL, VANADIUM, and CARBON STEEL FORGINGS
FOR MOTOR CAR PARTS, GEARS, Etc.*

**Turned Steel Bolts, Valve Stampings, Piston Ring Castings, Motor
Accessories of every description.**

111-117 WICKHAM STREET, BRISBANE.

Drapers

Manhattan Blouse Specialists, Queen street⁸
McDonnell & East Ltd., George street
McWhirters Ltd., Brunswick street
Myers & Allen, Valley
Napton, Mrs., Rosalie
Nelson, Miss N., Taringa
Nicholas, Mrs., Logan road
O'Donnell & Loveday, Adelaide street
Overells Ltd., The Valley
Pettit, E. A., Valley
Rodwell, C. A., Valley
Sneyds, Queen street
Snayds, Kath., Annerley
Rounds, Kath., Annerley
Shaw & Sons Ltd., Queen street
Smith, Simon (David Ross Ltd.), Queen street and Valley
Stewart, W. A., Stone's Corner
Stuart, D. J., Kangaroo Point
Thiele, Mrs., George street
Vanity Fair Salon (A. & K. Culpin), Queen st.
Victor Blouse Salon, Kodak Building, Queen street
Whitfield, W. L., Ltd., Adelaide street
Wishart, A. & E., Wooloowin
Wrench, J. G., Valley
Wright & Clegg, Adelaide street

ENGINEERS' FURNISHERS, Etc.

Adams & Co., W., Mary street
Barnett Glass Rubber Co. Ltd., Creek street
Bell & Co., N., Eagle street
Clark & Fauset, Eagle street
COLONIAL RUBBER CO. LTD., Manufacturers of J.R. Insertions, Packings, Etc., Edward street, Brisbane.

DUNLOP RUBBER COY. OF AUSTRALASIA LTD.,

(P. Stewart, manage.). Manufacturers of all classes of Rubber Goods, etc., 268-274 Adelaide street, Brisbane.

ENGINEERING SUPPLY CO. OF AUSTRALIA LTD., Charlotte street, Brisbane; see advt. Motor Accessories
Evans, Deakin & Co., Eagle street
Jeffrey & Foreman, Charlotte street
Jelbarts' Proprietary Ltd., Queen street
Miller & Ledwich, Queen street
Queensland Machinery Co., Albert street
Standard, Waygood Hercules Ltd., Mary street
Stellie & Co. Ltd., Edward street

ENGINEERS—MECHANICAL.**HARVEY & SON,**

Importers of I Beams, Channels, Tees, and Angles, 112 Margaret street, Brisbane;
INTERCOLONIAL BORING CO., LTD., Ann street, Brisbane; see advt. Machinery Importers

ENGINEERS AND FOUNDERS.

Acme Engineering Co., Margaret street
Atlas Engineering Works, Roma street
Balmer & Crowther, Elizabeth street
Binnie, W. S., & Sons Ltd., Montague road
Brims & Co., Montague road
Brown & Betteridge, South Brisbane
Burton, J. J., Elizabeth street
Chermisde Engineering and Manufacturing Co. Ltd.
Crase & Co., J., Warren street, Valley
Crown Engineering Works, Turbot street
Darbyshire, W., Norman Park
Dowrie, D. J., Meivale street, S. Brisbane
Dyne, S. J., & Co., New Farm
Evans, Anderson, Phelan & Co., Kangaroo Pt.
Forrest, Lang & Roper Ltd., Cordelia street

Forster Engineering Works Ltd., Mary street
Gath, J. F., Nundah
Gelling, J. P., & Co., Montague road
Globe Engineering Works, Elizabeth street
Green, D. (Estate), Windsor road
Guyomar, F., Red Hill
Gygar, J. A., Red Hill
Gygar, J. H., West End
Hamilton Engineering Works, Hamilton
Harvey & Son, Margaret street
Henderson, H., Ltd., Wickham street
Hipwood Bros., 72 Eagle street
Intercolonial Boring Co. Ltd., Yeerongpilly
Jamesons Ltd., Hope street
Lewis & Co. Ltd., West End
MacKenzie & Holland Ltd., Nundah
McDonald, Hamilton & Co., Alice street
McKenzie, D. J., Elizabeth street
Monteath Bros., South Brisbane
Preston & Dalby, Stanley street West
Quirk's Lighting and Engineering Co. Ltd., Wharf street
Queensland Safety Air Gas Co., George st.
Rolley & Padgett, Mary street
Ruthning, J., Stove Co., Montague road and Merivale street, South Brisbane
Sargeant & Co., A., Alice street
Shelley, J. R., Cooparoo
Smith & Atkinson, Charlotte street
Tucker, J., Little street, Valley
Union Foundry (Brown & Gettridge), Grey st.
White, J., Stanley street
Williams, S., & Co., Montague road
Wilson, James, Elizabeth street
Wilson Waratah Metal Co. Ltd., East Bris.
Woodhead, J., Annerley road

ENGRAVERS.

Gunderson Engraving and Manufacturing Co., Edward street
Hansford, G., Mary street
McArdle, C., Edward street
Parkes, A. J., Dark street, Spring Hill
Randle, W. A., Elizabeth street
Stewart, J., Queen street

ELECTRICAL CONTRACTORS AND SUPPLIERS.

Acetylene Gas Co. Ltd., Elizabeth street
Atkinson & Hughes, Stanley street
Beanland & Butcher, Windsor
Bell, N., & Co., Eagle street
Brisbane Electrical Co., Elizabeth street
City Electric Light Co. Ltd., Boundary st.
Dick & Jones, Elizabeth street

EDISON SWAN ELECTRIC CO. LTD., 32 Adelaide street, Brisbane; see advt.

Electric Construction of Australia Ltd., Eagle street
Electric Wiring Depot, Duncan street
E.S.C.A., Edward street
Filmer & Mann Ltd., Charlotte street
Kent & Barrett, Isles Lane
Mooney & Thorne, Edward street
Nolan & Hart, Stanley street
O'Leary & Johnson, Prospect Terrace
Ruddle, S. H., Mary street
Schrick, C. G., Rogers street, Spring Hill
Schroder, N., Stanley street
Service Engineering and Electrical Co., Sadgrove Lane, off Elizabeth street
Synchrone Electrical Co. of Australasia Ltd., Ann street
Taylor, W. J., Queen street
Trackson Bros. Ltd., Elizabeth street
Wills, G. O., Tank street

ELECTRICIANS AND ELECTRICAL ENGINEERS.

EDISON SWAN ELECTRIC CO. LTD., 32 Adelaide street, Brisbane
see advt.

NOYES BROS. (SYDNEY) LTD. (C. E. Bernays, representative), Adelaide street, Brisbane

E.S.C.A. LTD., George street, Brisbane, see advt. Motor Accessories

ELECTRIC WIRE AND CABLE MANUFACTURERS.

EDISON SWAN ELECTRIC CO. LTD., 32 Adelaide street, Brisbane:
see advt.

ELECTROPLATERS.

Brisbane Electrical Co., Elizabeth street
Broderick, M. J., Stanley street
Canada Cycle and Motor Co. Ltd., Creek st
Minnis, G., Wickham street

FANCY GOODS DEALERS.

Allan & Stark Ltd., Queen street
Beal, A. E., & Co. (Bon Marche), Edward st
Belrne, T. C., & Co., Valley
"Bellamy's," Valley
Britten, J., Stanley street
Cameron, J., George street
Ferguson, J. A. J., Valley
Freeman, Miss L., Stanley street
Henton, J., Valley
Herbert, E. J., Stanley street
Huxham & Co. Ltd., J., Queen street
Kashiwagi, T., Wickham street, Valley
Johnson, W., Woolloongabba
Johnston, J. W., & Co., Queen street
Mallett, A., Paddington
McGregor, R., Roma street
Napton, Mrs., Rosalie
Oldham, G., Red Hill
Oldmeadow & Sacre, Stanley street
Oldmeadow, P. C., Spring Hill
Schureck, J., Petrie's Bight
Smethurst & Son, New Farm
Thomas, Mrs. A. S., Alderley
Thomsen, O. E., Valley
Tilse, P., Wickham street
Trattles, J., Adelaide street
Wellworth, Queen street
Wright, Trew & Minett, Ann street

FELLMONGERS, Etc.

(See also "Tanners.")

Bardsley, F., Broadwater
Baynes Ltd., Belmont
Ithaca Woolscouring Works Ltd., Kelvin Grove
Maunsell, J. F., & Sons, Kedron
Parker & Knox, Chermiside
Scotia Woolscour (Gibson & Sons), Kedron

FLAG MAKERS.

Anderson, P., Edward street
Lanham & Co. Ltd., D., Mary street
Paul & Gray Ltd., Eagle street
Smith, George, Edward street

FERTILIZER VENDORS, Etc.

Aust. Co-op. Fertilizer Ltd., Roma street
Holbourne Island Fertilizers Limited, Queen street

FRUITERERS, WHOLESALE.

Allen, J., Turbot street
Andrews, B., Roma street
Arkell, W., Turbot street
Barnes & Co. Ltd., Roma street
Blackford, F., Roma street
Chester, E., Roma street
Chester, Geo., Ann street
Collard & Mackay, Turbot street
Comino Bros. Ltd., Turbot street
Commonwealth Fruit and Produce Co., Roma street
Cook, J. G., Turbot street
Cooksley, J. F., Turbot street
Cooksley & Co., Turbot street
Cooper Bros., Turbot street
Costin, A. E., Roma street
Cripps, W., Roma street
Crollick, R., Ltd., Roma street
Davis & Co., W. C., Turbot street
Edward, G., Roma street
Fong, Pie & Co., Ann street
Francis, F. W., Turbot street
Franzen & Smith, Ann street
Gall, G., Roma street
Garnett, J. E., Turbot street
Harris, H. N., Roma street
Harvey & McNab, Ann street
Hanley, J. P., & Co., Roma street
Hook On & Co., Valley
Hughes, E. B., Roma street
Jacklyn & Justins, Turbot street
Jackson & Co. Ltd., Roma street
Leavy, J. H., & Co., Turbot street
Livingstone, J. R., Turbot street
Livingstone, Rainey & Co., Turbot street
Mackay, W. M., Turbot street
Martin & Co., Roma street
Maslen, A. S., Turbot street
Matthews, J., Roma street
Moffatt & Wise, Roma street
Murray, J., Roma street
Nicholson, A., Roma street
Pickworth, E. D., Turbot street
Plint, H. C., Roma street
Protheroe, A. H., Turbot street
Queensland Fruitgrowers Industrial Trading Society, Turbot street
Robsons Ltd., Turbot street
Salisbury, A. W., Roma street
Sellers, R. B., Roma street
Sheavill, A. W., Turbot street
Stanton & Stanton, Turbot street
State Produce Agency, Turbot street
Thwaites, J. W., Turbot street
War Lee & Co., Roma street
Wastaway, R. E., Roma street
White, B. H., Turbot street
White, J. L., Turbot street
Woodward & Riggs, Roma street

FRUIT PRESERVERS.

Beco Fruit Canning and Jam Manufacturing Co., Vulture street, West End
Burnard, J. P. & W., Bowen Bridge road
Summer Preserving Co., Montpelier road, Breakfast Creek
Victoria Cross Manufacturing Co. Ltd., Logan road

FUEL DEPOTS.

Adams, S. H., Clayfield
Allies' Fuel Depot (J. C. Williams), Albion
Andrews, J., Gotha street, Valley
Andrews, G. H., Kangaroo Point
Austin, A. H., Petrie Terrace
Barrett & Woodland, Boundary st, West End
Black, W. R., Ltd., Adelaide street
Bradbury, T., Newstead
Breakfast Creek Fuel and Fence Depot
Buiggs, Robert, Oxley
Burge, A. E., Newstead
Cheetham, J. L., Annerley road

The Lamp with an
Established Reputation.

ROYAL EDISWAN

Manufacturers of Plant, Switch-
gear, Measuring Instruments,
Accessories, Primary Cells, Etc.



A personal call, telephone, telegram or
letter will find us ready to advise and
answer all enquiries promptly.

The house of EDISWAN is the best
equipped to deal with all enquiries for

**Everything
Electrical**

ENTIRELY BRITISH.

THE EDISON SWAN
ELECTRIC CO. LTD.



BY APPOINTMENT
TO H.M. THE KING

32-34 ADELAIDE ST., BRISBANE,
SYDNEY, MELBOURNE, &c.

Head Office - - London } ENGLAND.
Works - - - Middlesex }

Fuel Depots

Evans, R., Albion Station road
 Foxcroft, J., Harcourt street
 Finch, John, Iaringa
 Gaggan, H. W., Bulimba
 Gell, J. H., & Co., Albion
 Goring, P. A., Albion
 Greener, M., East Brisbane
 Harvey, T. A., Stanley street
 Heeney, J. A., Stanley street
 Hibberd & Lorigan, Wilston
 Hoddle, F. A., Clayfield
 Holdway, J., Toowong
 Jensen, J., Ann street, Valley
 Jolly, D., Shafston road
 Kendrick, B., Red Hill
 Kirby, E., Albion
 Kirby, A. J., Logan road
 Larsen Bros., Melbourne street
 Mitchell Bros., Deshon Estate
 O'Connell, C. H., West End
 O'Leary & Adams, Indooroopilly
 Petty, W. H., Ithaca
 Powell, T., Wellington road
 Portley, J., Newstead
 Rayment & Whelan, Petrie Terrace
 Reedman, A., Main street, Kangaroo Point
 Reliable Wood Depot, Wickham street
 Runegar, W., Logan road
 Smith & Walmsley, Albion
 Spottiswood, J., North Quay
 Stockham & Hall, Woolloongabba
 Tranberg, C. H., Brunswick street
 Walsham, Mrs., Red Hill
 Warrington, W. R., Skew street
 Willey, E., Milton
 Woodland, John H., & Sons, Russell street
 West End
 Worthington, A., Toowong

FURNITURE DEALERS, CABINET MAKERS, Etc.

Allan & Stark Ltd., Adelaide street
 Archer & Beck, Valley
 Balaam, B., Valley
 Barnbaum, J. & S., Deshon Estate
 Barrow, C. H., & Co., Wharf street
 Barrow, Mrs. S. E., Fairfield
 Beirne, T. C., & Co., Valley
 Boniface, A., Woolloongabba
 Botten, C. H., Stanley street
 Bowie, W. H., Stanley street
 Bradley, W. R., Valley
 Brims, D. G., & Sons Ltd., Milton
 Brown, C. S., Milton
 Brown & Bruce, Stanley street
 Burns, Johnsson & Humphreys, Ltd., Mary
 * street
 Byrne, E., Albion
 Carricks Ltd., Roma street
 Carter, E. B., Boundary street, West End
 Cash, J., Valley
 Chapmans Ltd., Queen street
 Cherney, John, Logan road
 Chisholm, J. S., South Brisbane
 City Joinery Works, Wickham street
 Cole, W. J., Paddington
 Collins, E., Wickham street
 Co-operative Wicker Factory, Melbourne st.,
 etc.
 Davidson, A., Adelaide street
 Day, H., Montague road
 Dean, C. H., Paddington
 Dobinson, W., Stanley street
 Duff, T., & Bros. Pty. Ltd., South Brisbane
 Dutton & Knott, Petrie's Bight
 Early, I., Vennet road
 Economic Furnishing House (O. Cuneen),
 George street
 Felton, J. F., Boundary street, West End
 Finerty's Ltd., Qualtrough st., S. Brisbane
 Finney, Isles & Co. Ltd., Queen street
 Foster, James, Bowen Hills

Foy & Gibson Pty. Ltd., Wickham street
 Gallagher, E., Newstead
 Gordon, E. L., Charlotte street
 Hall's Furniture Manufactory, Red Hill
 Handy House (Tokely & Born), Valley
 Hawes, Edwin, Wellington road
 Heath, G., Ann street
 Hicks, V. J., Adelaide street
 Hill, J., Wickham street
 "Hixco," George and Ann streets
 Holder, F., Salisbury street, Logan road
 Jesse Bros., Stanley street
 Jaynes, A. S., & Co. Ltd., Wickham street
 Keal & Garrett, Stanley street
 Kinross, J., Breakfast Creek
 Koroloff & Co., Stanley street
 Kragh, J. P., South Brisbane
 Kruck, W., Mary street
 Lahey Bros. & Johnstone, Cracknell road
 Lawson, F., Melbourne street
 Laycock, Littlelike & Co., Herschell street
 and East Brisbane
 Legge & Louke, Brunswick street
 Leong, Ah, Valley
 Leutchorf, F. H., Valley
 Lin Sing & Co., Valley
 Lloyd, Austin & Tait Ltd., George street
 Long, John, & Co., Elizabeth street
 Low Sing, Melbourne street
 Macrow, A., & Sons Ltd., Queen street
 Manley, Mrs. W., East street
 Marsden, F., Clayfield
 May's Bedstead Works Ltd., Milton
 Mazok, J., Milton
 McCormack, F., Valley
 McCormack, S., Ann street
 McDonald & Stevens, Albion
 McDonald, R., Annerley road
 McGruther & Burnett, Mary street
 Mee Lee Bros., Wickham street
 Melton, F. A., Albion
 Merton, John, West End
 Miles, E. L., Valley
 Mitchell, W. J., Ann street, Valley
 Morrison & Daniels, Milton
 Murase, Suka, Ann street
 Newstead Chain Manufacturing Co., Newstead
 Oberthui, W., Valley
 Offer, Mrs., Brisbane
 Oldham, C. E., Red Hill
 Olsen & Goodchap, Woolloongabba
 O'Connor & Harris, Ann street
 Peacock & Jones, Toowong
 Penfold, G. A., Grey street
 Price, J., Roma street
 Queensland Bedstead Co., Milton
 Ralston & Sons, Ipswich road
 Reid, J., Newstead
 Richardson & Rees, Adelaide street
 Rickwood Bros., Stanley street
 Rowett, T., Stanley street
 Rutter & Co., Logan road
 Sanders & Bowen, Stanley street
 Shaw, W. H., Toowong
 Shaw & Sons, Queen street
 Smith, F., Kelvin Grove
 Sutton, H. J., New Farm
 Taylor, A., Woolloongabba
 Thompson, A. C., Valley
 Three-ply Wood Co. Ltd., Stanley street
 Thurlow & Co., Ann street
 Times Cash Furnishing Co., Adelaide st.
 Tong Lee, St. Lucia
 Travers, J., Auchenflower
 Tritton, F., Ltd., George street
 Tritton, J. W., Wickham street
 Walker & Adamski, West End
 Ward & Towndrow, Stanley street
 Williams Co., Peel street
 Wilson, A. & J., Woolloowin
 Winston, B., Kingsholme
 Wynn, H. A., Ekibin road

Telephone 2662.



The WHITE HOUSE

(Late Five-Ways Furniture Coy.)

Is gaining Good Ground

We have completely furnished many of the Finest Homes in the city. Furnished them throughout, and so completely satisfied our clients that they seem as though they will never stop talking about us. That will mean more business soon from their friends. And we are prepared for it. We can furnish a Mansion or a Cottage, and guarantee to do it at pounds less than any other Store. Good Furniture, too. The best to be had!

We're all Workers Here.

Every man Jack of us has his shoulder to the wheel. No Drones to draw big salaries, which, of course, must be tacked on to prices. We are under less expense—salaries, rent, etc.—than any other similar concern in Brisbane. That's why we can sell cheaper. We all have an interest in the Business, and you can't beat a man that works with his heart in the job, as well as his hands. Come over here and save money.

Please note that

Our Store is on IPSWICH ROAD

and is now painted WHITE, hence the name

THE WHITE HOUSE.

OLSEN & GOODCHAP

Ipswich Road, Woolloongabba.

Just at Five-Ways.

[SEE OTHER SIDE]

All the Comforts of a Home.

The White House
Makes it
Possible.



Phone 2662

Olson & Goodchap



Returned Soldiers
contemplating furnishing
cannot do better than
inspect the Furniture
and Values at our Store.

Ipswich Road, Woolloongabba.

Just at Five-Ways

[SEE OTHER SIDE]

FURRIER AND RUG MANUFACTURER.

Jackson, J., Dock street, South Brisbane

GAS AND LIGHT COMPANIES.

Brisbane Gas Co., Queen street and Breakfast Creek road

City Electric Light Co. Ltd., Boundary st. Kitson, The, Light and Heating Co. Ltd., Ann street

South Brisbane Gas Company, Stanley st. and Montague road

GALVANISED IRON MANUFACTURERS.

Lysaght, J., Ltd., Ann street
Sachs, E., & Co., Ltd., Valley

GLASS BEVELLING AND SILVERING WORKS.

Campbell, J., & Sons Ltd., Creek street
Exton, R. S., & Co., Ann and Queen streets

GLASS BOTTLE MANUFACTURERS.

Brisbane Glass Works Co., Hubert street, Woollongabba

BROAD (Q'LAND) LTD., E. F., 41/43
Edward street, Brisbane; see advt. Merchants

GLASS (PLATE), IMPORTERS OF.

Baker, E., Wickham street
Buchanan, J. D., Brunswick street
Campbell, J., & Sons Ltd., Creek street
Exton & Co. Ltd., R. S., Queen street
Gough, George, & Son, Albert street
Maxwell, S., & Son, Albert street
Storie, John, Windsor road, Red Hill

GLASS INSTRUMENT MANUFACTURERS.

Wilson & Nais Ltd., Wharf street

GEM MERCHANTS.

Flavelle, Roberts & Sankey, Queen street
Fraser's Ltd., Queen street
Harris & Co. Ltd., Allan, Queen street
Jordan, Mrs. A., Albert street

Box 592, G.P.O.
'Phone 2957.

Established
1878.



Under Vice-Regal Patronage.

S. KNOWLES,

GEM MERCHANT AND JEWELLER,

188 QUEEN STREET, BRISBANE.

NEXT FINNEY, ISLES & CO.

SPECIALITIES: Opals, Pearls, Sapphires, Tourmalines, Aquamarines, Olivines, Emeralds, and many others.

My collection of Gems and Jewellery is said to equal any in the Australian States. Visitors are cordially invited to inspect.

GLYCERINE MANUFACTURERS.

Kitchen, J., & Sons Ltd., Elizabeth street

GRAIN MERCHANTS.

Barnes & Co. Ltd., Roma street
Brisbane Milling Co., Stanley street
Denhams Ltd., Roma street
Defiance Milling Co., Wickham street
Dominion Milling Co., Stanley street
Howes Bros. & Co. Ltd., Roma street
Siemon & Sons Ltd., W., Roma street
Taylor, C., & Co., Roma street



Phone 2607.

W.A. Hislop Limited

**GEORGE STREET,
BRISBANE**

**Complete
House Furnishers**

(Cash or Terms).

**Allowance made on Second-hand
Furniture.**

GRINDERY IMPORTERS AND DEALERS.

Butler Bros. (Australia) Ltd., Charlotte st.
 Butler, E., & Sons, Queen street
 Farleigh, Nettheim & Co., Edward street
 Johnson & Sons, Queen street and North Quay
 Jones, J., Albert street
 Peate & Douglas Ltd., Edward street
 Roche & Dahl, Mary street
 Turner, J., Wickham street
 Wilson, W. E., George street

GROCERS, Etc

Acreman, F., Lutwyche
 Aitken, J., Normanby
 Alitz, F., Annerley road
 Alwill, J., Red Hill
 Anderson, J., Kedron
 Argo, J. J., Chermiside
 Atkins, Mrs. J., Albion road
 Babitsky, I., Stanley street
 Bacon, C., Logan road
 Bacon & Robinson, Gladstone road
 Baldock, C., Dunellan Estate
 Bannister, E., Hendra
 Barclay, Thos., Logan road
 Barnes, G., Enoggera Terrace
 Barry, R., Teneriffe
 Bartlett, G. A., Paddington
 Barter, G. & W., Stanley st., South Brisbane
 Barton & Bunce, Ascot
 Baynes, J., Albion
 Barry & Roberts, Queen street & Branches
 Beeston, Henry, Mayne Junction
 Beirne, T. C., & Co., Valley
 Bell, C. H., West End
 Benson, J. T., Brunswick street
 Bennett, Mrs., Wilston
 Berry & McLean, Lytton road, East Bris.
 Betts, C. G., Coorparoo
 Biggs, Mary H., Stanley street
 Birchley, H. V., Boundary street, West End
 Birchley, R. F., Newmarket
 Blackford, A., Brunswick street
 Blane, J. E., Logan road, Woolloongabba
 Boden, F. W., Musgrave road
 Boorman, Thos., Sunnybank
 Bottgen, Mrs., Pinkenba
 Bowman, T., Newmarket
 Bowker, G. L., Logan road
 Boyce, Miss, Arthur Terrace
 Boyland, E. W., Kennedy Terrace
 Brandon & McGonigle, Wilston
 Bremmen, Mrs., Spring Hill
 Bruce & Matches, Commercial road, Bulimba
 Bruton, Miss, Musgrave road
 Bubb, Mrs. A., Kelvin Grove
 Buckley, T., Sexton st. and Gladstone rd.
 Budden, J., Hendra
 Buising, Mrs. A. M., Hawthorne
 Bullock, G., Caxton street, Petrie Terrace
 Bunnett, Mrs., Leichhardt street
 Burgess, C. L., Wilston
 Burgess, L., Wilston
 Butters & Benson, Wickham street, Valley
 Bush, A., O'Connell Town
 Butterworth, E. E., James and Harcourt sts.
 Cameron, O. R., Gloucester street
 Carberry, Mrs. R., Rosalie
 Carr, J., Oval Store, Kelvin Grove
 Carpenter, Mrs., Hawthorne
 Carter, C. W. A., Ipawich road
 Carter, T. E., Gladstone road
 Carver, Mrs. W., Kelvin Grove
 Cassidy, T., Melbourne street
 Caunce & Picker, Misses, Deshon street
 Chapman, Mrs., Kelvin Grove
 Chatbank & Peterlick, Oxley
 Civil Service Stores, Adelaide street
 Clarkson, J., Thompson Estate
 Clark, G. I., Montague road
 Cock & Simpson, Wilston
 Cockroft, C. B., West End
 Cocks, R., High street, Toowong
 Collins, Mrs. C. A., Vulture street, West End
 Collins, G., Hamilton
 Connolly, J., Water street, Spring Hill
 Connell, W. F., Oxley
 Connor, H., Coorparoo
 Corbett & Son, Brunswick street
 Corvi, Mrs., Enoggera
 Cousins, J., Thompson Estate
 Crawford, H., Torwood
 Critchenden, E. T., Dutton Park
 Crockett, Andrew, Milton
 Culberg, J., Kelvin Grove road
 Currie, J., Latrobe Terrace
 Dalziel, R., Red Hill
 Davis, Theo., Chelmer
 Davidson, A., Wharf street
 Day, H., Yeronga
 Day, W. H., Logan road
 Day & Costin, Newstead
 Demack, S., & Co., Bulimba
 Demack, W. G., Gladstone and Deighton roads, South Brisbane
 Desboro, R., Leichhardt street
 De Voss, E., Paddington
 Dimmick, A., Windsor
 Dingwall, A. J., Clayfield
 Donahoe, T., Stone's Corner
 Draper, J. E., Lutwyche
 Durrant, C., Leichhardt street
 Dyer, H., Nundah
 Early Bros., Chermiside
 Eccles, F., Leichhardt street
 Edmunds, W. H., Nudgee
 Edwards, H. J., Graceville
 Edwards, S., Salisbury
 Elliott, Mrs. E. C., Commercial road
 Elvery, D. H., Taringa
 Evans, & Co., George street, City
 Evans, T., Arthur Terrace, Red Hill
 Fairley, R. B., Coorparoo
 Farley, Mrs. K. A., James street
 Farmer Bros., Auchendower
 Fegan, E., & Co., Stanley street, South Bris
 Felgate, A. E., Aspley
 Fisher, Mrs. J. A., Bulimba
 Fisher, W. J., Yeronga
 Fitzgerald, Mrs. M., Wickham street, Valley
 Flack, G. A., Eagle Junction
 Flint, W., Paddington
 Foy & Gibson Pty. Ltd., Wickham street, Valley
 Fox, Mrs. W., Vulture street
 Foxlee, C. E., Bridge street, Albion
 Friiswell, Mrs. E., Windsor road
 Furlong, E., Wellington road, East Brisbane
 Gagliardi & Livingstone, Red Hill
 Gamack, G., Nundah
 Garnett, Mrs. E., James street, New Farm
 Garcia, Mrs. N. M., Stanley street
 Garner, C. H., Wilston
 Gentle, Mr., Enoggera Terrace
 Gibson, A., Kelvin Grove
 Glover, W. F., James street, New Farm
 Godsmark, E. H., Coorparoo
 Gormen, M., Bowen Bridge road
 Goudie, Mrs. M., Stanley street
 Gordon, B. S., V.C., New Sandgate road, Clayfield
 Grant, C., Woolloowin
 Grant, L., Lutwyche road and Short street, Woolloowin
 Groom, J. W., Sandgate road, Clayfield
 Guest, E. T., Petrie Terrace
 Guyatt, D., Toowong
 Hacker, W., Downfall Creek, Kedron
 Haining, E., Toowong
 Hall, A. T., Toowong
 Hanlon, P. J., Given Terrace Paddington
 Hanson, H. J., & Sons, Moorooka
 Handy, G. H., George street & Branches
 Harding, B. G., Given Terrace, Paddington, and Park road, Milton
 Harding, W. J., Breakfast Creek

This is a blank page





MACFARLANE & Co
Auctioneers,
Stock, Station, and General Commission Agents,
MITCHELL.

AGENTS FOR—New Zealand Insurance Co. Ltd.
H. V. McKay's Farming Implements.
Wizard Air Gas Company.
Studebaker Motor Cars.

Grocers, etc.

- Harrison, H., Hardgrave road
 Hart, J. V., Stanley street
 Harvey, Mrs. G. I., Hawthorne
 Hassett, Mrs. P., Herston
 Hawley, G. S., Albion
 Healion, W., (Estate of), Leichhardt street,
 Spring Hill
 Healy, Mrs., Juliette street
 Heath, Mrs. E., Cannon Hill
 Herbert, J. R., East Brisbane
 Hicks, Mrs., Brunswick street
 Hill Bros., Ascot
 Hill, H. J., Milton
 Huet & Hall, Woolloowin
 Humphreys, E. G., Taringa
 Hurst, G. H., Merthyr road
 Hutton, Mrs. J., Toowong
 Ideal Cash Stores, Spring Hill
 Irwin, J., South Brisbane
 Jeffries, E., Spring Hill
 Jear, G. W., Albion and Woolloowin
 Johnson, W., Nundah
 Johnson & Turner, Highgate Hill
 Jones, A. H., & Co., Clayfield
 Jones, G. S., Hawthorne
 Juster, I. J., Wellington road, East Brisbane
 Kearney, —, Annerley road
 Keen, F., Ipswich road
 Keefer, E. A., Toowong
 Kelly, Miss, Valley
 King, A. J., Albion
 Klingner, R., Ipswich road
 Knight, H., Leichhardt street
 Knight, T., Toowong
 Kosinsky —, Woolloongabba
 Kozakoff & Co. Boundary and North streets
 Lanham, Margaret S., Paddington
 Laishy, H., Fortescue street, Spring Hill
 Larcombe, W. E., Highgate Hill
 Lenney, S. C. H., Northgate
 Lewis, A. C., Northgate
 Link, Mrs. D. F., Pinkenba
 Little, P., Rosalie
 Lock, J. R., Morningside
 Lonsdale, Mrs. W., Hendra
 Lowe, G., Bowen Hills
 Luky & Hudson, Dutton Park
 Maclean & Smith, Peel and Hope streets
 Maloney, M. N., Gloucester street
 Manahan, H. A., Ipswich road, George street,
 and Red Hill
 Manson, J. W., Vulture street
 Manttan, Alice J., Breakfast Creek road
 Marks, Mrs. E., Bulimba
 Marsh, A. P., Stanley street
 Martin, C., Logan road
 Martin, H., Logan road
 Martin, Mrs., Eagle Junction
 Martin, T., Rosalie
 Masters, J. E., Taringa
 Mathams, A. L., Latrobe Terrace
 McCallum, J., Woolloowin
 McCosh, Annie, Wickham street
 McCulloch, B. W., Oriol road
 McDowell, Mrs. K., Leichhardt street
 McLeod, Donald, Enoggera
 McLean, W., Ascot
 McPherson, Mrs. L., Coorparoo
 Meehan & Menhinnett, Hamilton
 Mewing, T., Ipswich road
 Miller, Jas., Kelvin Grove road
 Milne, R. E., Leichhardt street
 Mitchell, A., Indooroopilly and Sherwood
 Moles, W. H., Wharf street
 Moore, Mrs., Kennedy Terrace
 Morgan, J. & C., Cemetery road, Toowong
 Moretti, G. C., Hardgrave road
 Mousley, B., Kangaroo Point
 Mumford, E. & J., Coorparoo
 Nance, Mrs. S. A., Logan road
 Neidler, F., Albion
 Nelson, Wm., Thompson Estate
 Nester, J., Brunswick street
 Nettleton, H. G., Oxley
 Neville, E. O., Hamilton
 Nixon, Mrs. J., Rosalie
 Nuby, M., West End
 Numan, E. & M., Melbourne st., East Bris.
 O'Connor, E., Stanley street
 O'Donnell, John, Wharf street
 O'Keefe, M., Musgrave road
 Oldham, W., Rosalie
 Page, J. N., Newmarket
 Pappin, Mrs., Clayfield
 Parsons, W. J., Melbourne street
 Peachy, C., Arthur Terrace, Red Hill
 Park, W., & Co., George street and Valley
 Pearce, Mrs. S. J., Gladstone road
 Phillips & West, Logan road
 Phillule, E. C., Eagle Junction
 Pedler, J. R., Ipswich road
 People's Cash Stores, Stanley st., & Branches
 Pevitt, B. H., Bulimba and West End
 Picking, W. D., Kangaroo Point
 Piper, A. E., Lytton road
 Pippardt, A., Musgrave road
 Potter, W., Zillmere
 Pumfrey & Kvie, Nundah
 Queensland Civil Service Co. Ltd., Adelaide
 street
 Raybould, C., Latrobe Terrace, Paddington
 Rabinovitch, N., Thompson Estate
 Reed, W., Woolloowin
 Renshaw, A. G., Eagle Junction
 Rice, M. J., Park road, South Brisbane
 Richards, W., Toowong
 Risk Bros., Hamilton
 Rignold, H. G. F., Woolloowin
 Robbins, T., Toowong
 Rogers, Geo., New Farm
 Rooney, Mrs. N., Kennedy Terrace
 Ross, W., Windsor
 Sakzewski & Robinson, Paddington
 Sampson, W., Paddington
 Sansum, E., Kelvin Grove
 Schmidt, H., Fairfield
 Scott, J., Brunswick street, Valley
 Senden, A., Logan road
 Sharp, Mrs. B. E., Kedron
 Shaw, C. H., Stanley street
 Shepley, A., Logan road
 Sheppard, A. C., Stanley street
 Sheville, A., Coorparoo
 Simon, —, Bulimba
 Simpson Bros., Toowong
 Skelton Bros., Toowong
 Skuse, J., Taringa
 Slater, J., Vulture street
 Smallbone, W., Wellington road, East Bris.
 Smith Bros., Indooroopilly
 Smith, Mrs. J., Park road
 Smith, Mrs. J., 553 Boundary st., Spring Hill
 Smith, P., Kedron
 Sneyd & D'Arcy, Toowong
 Somers, W. F., Bowen Hills
 Spence, G., 263 James street Valley
 Spot Cash Stores, Valley
 Stafford, Val., West End
 Stegman & Deasy, Woolloowin
 Stevens, J. N., Enoggera
 Stewart, J., Ipswich road
 Stewart & Thain, Albion
 Story, T. D., Lytton road
 Strickland, W., Zillmere
 Stuart, D. J., Main street, Kangaroo Point
 Sun Hing Kee, Albert street
 Sutherland, F., Sherwood
 Symes, A. & M., Boundary st., West End
 Tarren, T., Breakfast Creek
 Taylo., W. J., Enoggera
 Tedman Bros., Stanley st., Stanley st. East,
 and Morningside
 Times Cash Store (C. Mahon), Albion
 Tinley, Wm., Hamilton road
 Tinniswood, J., Taringa
 Todd, A., Enoggera Terrace, Red Hill

Grocers, etc.

Tresize, J., Ipswich road
 Trouton, A., Hawthorne
 Turner & Johnson, Gladstone road
 Tweedie, Mrs., Ann street, Valley
 Utschink, —, Nundah
 Walsh, Lynda B., Paddington
 Watson, G., Indooroopilly
 Watson, T., Holland Park
 Webster, L., Northgate
 Webster, W. F., Boundary street
 Weedman, G. H., Lutwyche
 Wegener, Otto, Stone's Corner
 Wheatley & Co., Morningside
 White, Mrs. E. L., Glenelg street
 White, Mrs., Clayfield
 Williams, Mrs., O'Connell town
 Williams, Mrs. M. E., Maud street, Kangaroo Point
 Willis & Co., Hendra
 Wilson, Sarah, Valley
 Wilson, W., William street and Fleurs road
 Wolfe, Mrs. D., Bulimba
 Wood, A., Sherwood
 Wood, P., Spring Hill
 Wood, J. W., Clayfield
 Woolford, H. H., Kelvin Grove
 Wright, J., Latrobe Terrace, Paddington
 Young, D., Annerley road
 Young, F. G., Montague road

GROCERS—WHOLESALE

Brabant & Co., Charlotte street
BROWN, THOS., & SONS, LTD., Eagle street, Brisbane; see advt. Inside Back Cover
 Heaslop, Thos., & Co. Ltd., Roma street
 McCullough, A., Ann street
 Merchants Ltd., Roma street
 Parbury, Chas., & Co. Ltd., Eagle street
 Quinlan, Gray & Co. Ltd., Adelaide street
 Rich & Co. Ltd., E., Wharf street
 Siemon & Sons Ltd., W., Roma street
 Straughan & Walker, Roma street
THURLOW, R. W., & CO., LTD., Wharf street, Brisbane
WEBSTER & CO., LTD., Mary street, Brisbane; see advt.

WILLS, GEO., & CO., LTD.,

Trinity Chambers,
 Wharf street, Brisbane

Wilson, J. P., Ltd., Young's Buildings,
 Edward street

HAIRDRESSERS

Altheson & Co., Queen street
 Anderson, M., Coorparoo
 Andrews, W. J., Ann street
 Antonini, M., Queen and Melbourne streets
 Barnes, C., Roma street
 Barrow, S., Lytton road
 Bezan, J., Boundary street, West End
 Black, R., Queen street
 Burke, J., Rosalie
 Campbell, Harry, Melbourne street
 Chester, W. B., Logan road
 Clarke, L. A., 121 Edward street
 Clifford, F., 158 Leichhardt street
 Condie, J., Stanley street
 Coomber, F., 157 Edward street
 Coldclough, J., Brunswick street, Valley
 Cooper, S., 231 George street
 Costa, T. P., Queen street
 Cristford, S., Albion Station road
 Doggett, W. J., Brunswick street, Valley
 Donald, J., Ann street
 Downs, J., 249 Edward street
 Dowridge, J., 368 George street
 Drane, B. E., Stanley street
 Engel, O., Wickham street, Valley

Erhardt, H., 408 Brunswick street, Valley
 Farling, H., Boundary street, West End
 Fasone, N., Albert street
 Fay, W., Main street, Kangaroo Point
 Felsman, W., Brunswick street
 Finney, Isles & Co., Queen street, City
 Fitzgerald, R. J., Stanley street
 Ford, J., Albion
 Franz, A. T., Wickham street, Valley
 Griffith, T. W., Albert street
 Henderson, J. C., 201 Albert street
 Hennessey, C., 162 Wickham street
 Hewitt, —, Parisian Saloon, Queen street
 Hobbs, W., & Byfield, Queen street
 Hynd, R., Edward street
 Irvine, J., Wickham street
 Jessup, J. T., George street
 Johnston, Syd., 216 Wickham street
 Jones, G., Stanley street
 Judge, W., Wickham street
 Kerr, A. G., Fortescue street
 Kleinsmidt, E., Stanley street
 Latham, R. T., George street
 Livingston, T., 404 Queen street
 Lowndes, F. W., Roma street
 Maguire, H., Edward street
 Massai, J., Brunswick street
 McLellan, H. W., 344 George street
 McMahon, T., George street
 Mickle, H., Coorparoo
 Moore Bros., Pall Mall Saloon, Queen street
 Mulry, T., George street
 Murtagh, S., 189 Brunswick street
 Newman, Jack, Petrie Terrace
 Nolan, Mrs. M., 202 Leichhardt street
 Paxton, R. L., 125 125 Queen street
 Paxton, W., Wickham street
 Piddcock, T., Stanley street and Ipswich rd.
 Poole, W. C., George street
 Postgate, H., Stanley street
 Quesnell, C., Queen street
 Rogers, T., Rocklea
 Rose, G., Roma street
 Schweida, C., Queen street
 Simmons, Mick, Ltd., Edward street
 Slater, H., Melbourne street
 Smith, A., George street
 Smith, A., Stanley street
 Smith, H. C., Melbourne street
 Spillane, P. J., Logan road
 Spurgin, C. A., 282 Queen street
 Taylor, J., Albert street
 Thompson, G., Main street, Kangaroo Point
 Tilse, Percy, 78 Wickham street, Valley
 Victorsen, J., Brunswick street
 Walthall & Co., 135 Queen street
 Whitaker, A., New Sandgate road
 Wise, Jack, Ipswich road
 Yates, J., Brunswick street

HAM AND BACON CURERS.

Foggitt, Jones & Co. Ltd., Turbot street,
 and at Oxley
 Hutton, J. C., Proprietary Ltd., Roma st.
 and Zillmere
 Queensland Co-operative Bacon Co. Ltd.,
 Murrarie

HARDWARE MERCHANTS.

ENGINEERING SUPPLY CO. OF AUSTRALIA LTD., Edward street, Brisbane;
 see advt.

FLEMING, PETER, & SONS, Albert street

Heaslop, T., & Son, Ltd., Stanley street
 Hooper, T. B., Adelaide st., (opp Cathedral)
 Jeffrey & Forman, 163 Elizabeth street
 Rich & Co., Ltd., E., Wharf street
 Queensland Machinery Co., Albert street
 Shaw, Alfred, & Co., Creek street
 Smellie & Co. Ltd., Edward and Alice sts.
 Watson Bros., Queen and Margaret streets
WILLS & CO., LTD., GEO., Wharf street, Brisbane

READY FOR BUSINESS!

BELIEVING that quality is the only foundation of Commercial Success, we have never deviated from our original policy of selling only the best goods manufactured, plus a fair margin of working profit for ourselves. This attitude is reflected in the Fleming reputation of "good people to do business with"—the logical result of over half a century's effort in constantly and honestly serving the needs and means of the customer.

QUOTATIONS PROMPTLY GIVEN ON REQUEST.

We'll be glad to supply your wants in—

Galvanised Iron (Corrugated and Plain), Rainwater Goods, Spouting, Valley Gutter, Down Pipes, etc., Fencing Wire, Barb Wire, Wire Netting, Wire Nails, Hinges, Locks, Bolts, Screws, and all general Builders' Hardware and Tools.

Plumbers' requisites, Sheet Metal, Tinned Sheets, Hoops and Bars of every description, Sanitary Goods, Baths, Sinks, etc., Gas and Lighting Fixtures, Stoves and Household Hardware, Painters' Supplies, White Lead, Oils, Colors, and Brushware.

PRACTICAL TRADESMEN ALWAYS AVAILABLE.

A special service is maintained for the installation of Plumbing, Sanitary, and Lighting Fixtures, and all classes of repair work. Workmen sent to any part of the State. Moderate charges.

Telephone : Central 6061
(2 lines).

Established 1860.
"Over half a Century."



PETER FLEMING & SONS LTD

HARDWARE, METAL & MACHINERY IMPORTERS
ALBERT STREET (OPP EMPIRE THEATRE) BRISBANE

HAT AND CAP MANUFACTURERS.

Brown, Thos., & Sons Ltd., Eagle and Adelaide streets
 Duncalfe & Co., George street
 Duncalfe, E., 41 Wickham street
 Mountcastle, B., & Sons, Albert street
 Stewart, Alexander, & Sons, Adelaide street, and Marshall street, Valley
 Stott, J., 145 George street

HOP MERCHANTS.

BROAD (Q'LAND) LTD., E. F., 41/43
 Edward street, Brisbane; see advt., Merchants

HOUSEHOLD FURNISHERS.

COUPON FURNITURE CO. LTD.,
 Stanley street, Woolloongabba

HOTELS.

Albert, E. H. Lisner, Albert street
 Albion, R. B. Long, Albion
 Alderley Arms, Miss C. Schaff, Alderley
 Alliance, B. A. Skelton, Leichhardt street
 Atlas, Miss M. J. Bowles, Stanley street
 Australian National, J. Jerks, East Brisbane
 Australian, P. Valley, Queen and Albert sts.
 Belfast, Mary Holmes, Queen street
 Belle Vue, Mrs. Finnigan, George street
 Belmont, W. Abercrombie, Belmont
 Boundary, W. A. Brown, West End
 Breakfast Creek, A. F. Irwin, Breakfast Ck.
 Brisbane Club, E. Anderson, Wharf and Ann streets
 Britannia, A. R. Culley, Stanley street
 Broadway, G. A. Barron, Logan road
 Brunswick, Jas. McIntyre, Brunswick street
 Bulimba, C. O'Connor, Oxford street, Bulimba
 British Empire, Jane Roberts, Queen street
 Burke's, M. C. Marshall, Annerley road
 Caxton, L. R. Palmer, Caxton street
 Carlton Club, D. & T. Winterbottom, Queen street
 Chardon's, G. E. Robinson, Ipswich road
 City View, Mrs. M. White, Leichhardt street
 Clarence, J. Forfar, Stanley street
 Criterion, C. Stewart, George street
 Crown, Maher & Taylor, Lutwyche
 Edinburgh Castle, Matilda Berg, Kedron
 Eight Mile Plains, J. Gannon, Logan road
 Empire, J. Donovan, Brunswick street
 Exchange, A. H. Biggs, Edward street
 Exhibition, R. K. Thiele, Leichhardt and Gipps streets
 Family, T. Bird, Stone's Corner, Coorparoo
 Farmers' Arms, Mrs. Power, Stanley street
 Federal, J. R. Moore, Leichhardt street
 German Bridge, W. J. Stapleton, Logan road
 Globe, J. S. Biggs, Adelaide street
 Grand, E. A. Bredfeldt, Mary and Market sts.
 Grand Central, Mrs. E. Hartigan, Queen st.
 Gresham, T. M. Abern, Adelaide street
 Hamilton, A. V. Valley, Hamilton
 His Majesty's, R. McGuire (A. E. Burke, Manager), Queen street
 Hotel Adelaide, E. F. Miller, Stanley street
 Hotel Cecil, J. Johnston, George street
 Hotel Daniel, W. H. L. Fowles, George street
 Hotel Orient, F. J. Wilkinson, Petrie's Bight
 Hotel Majestic, Misses R. M. & M. E. Burke, George street
HOTEL VICTORIA, L. Quinn, Stanley street, South Brisbane
 Hotel Victory, Edward streets
 Hotel Wickham M. E. Doyle, Valley
 International, P. J. Downey, Boundary st.
 Jubilee, D. McNamara, Leichhardt and Constance streets
 Junction, W. Fraser, Ipswich road
 Kedron Park, J. Dolan, Kedron Park road
 Lands' Office, R. W. H. Long, George street
 Leichhardt Family, S. White, Leichhardt and Wharf streets

**Indisputable
Facts.**

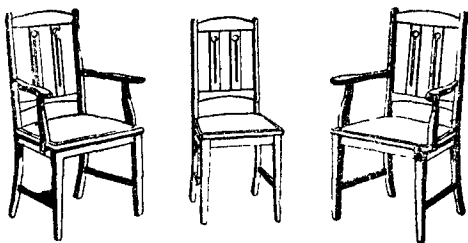

We guarantee all of our Furniture, and twenty (20) years in the furnishing of Queensland homes has made us thoroughly conversant with the requirements of the people to such an extent that we guarantee satisfaction in every transaction. No trouble to EXPLAIN, no trouble to SHOW. Write, we'll post a CATALOGUE. DISCOUNT FOR CASH. Terms Arranged.

Coupon Furniture Coy. Ltd.,
Five Ways, Woolloongabba.

Hotel Victoria

NEAR VICTORIA BRIDGE

STANLEY ST., SOUTH BRISBANE.

THIS Hotel is conveniently situated, being just across Victoria Bridge, overlooking the Brisbane River, thus ensuring cool living conditions. It is in close proximity to the Melbourne Street Railway Terminus and Adelaide Steamship Co.'s and other Wharves. Trams pass the door every few minutes to all parts of the City and Suburbs. The rooms are clean and airy. Hot and cold showers are provided, and the Cuisine is excellent, thus offering

Every Facility and Comfort
to Visitors and Boarders.

Letters and Telegrams receive prompt attention.

TARIFF 8/- per day.



The New American Bar.

THE Proprietor has recently fitted up one of the **Latest Up-to-date American Bars**, where all the Choicest of Wet Supplies are dispensed under the best hygienic conditions, thus making the Bar

The Rendezvous
of Connoisseurs

The Bottle Department is always well stocked with all the Best Brands of Australian and Imported goods.

Larry Quinn, Proprietor,

LATE OF AUSTRALIAN HOTEL, WARWICK.

Phone Central 2164.

Hotels

Lennon's, Sarah Wiley, George street
 Melbourne, J. J. Murphy, Stephens street
 Mt. Gravatt, D. Callaghan, Logan road
 Myrtle, E. Main, Myrtle town
 National, W. Effe, Petrie's Right
 Newmarket, J. T. McGuire, Roma and Ann st.
 Newmarket, M. McCarthy, Enoggera
 Norman, Mrs. Donnelly, Ipswich road
 Normanby, J. Ryan, Normanby
 Oriental, A. Anderson, Albert street
 Osbourne, James O'Keeffe, Ann and Con-
 stance streets
 Paddington, Miss Burton, Given Terrace
 Palace, J. Moore, Melbourne and Stanley sts.
 Pineapple, John Mulry, Main street, K.P.
 Plough Inn, Alice C. O'Donnell, Stanley st.
 Port Office, James Stack, Edward street
 Prince Consort, G. L. Fowles, Wickham st.
 Prince of Wales, Hy. Craig, Nundah
 Prince Alfred, Simon C. Kelly, Petrie Terrace
 Queen's, A. H. Wright, Creek and Charlotte
 streets
 Queen's Arms, J. Delahunty, James street
 Queensport, J. Dutton, Hemmant
 Railway, D. Coffey, Stanley street
 Railway, A. J. Daniel, Roma and Makerston
 streets
 Residential, N. Neilson, Mary street
 Regatta, J. P. Gleeson, Toowong
 Rocklea, W. J. Hamilton, Rocklea
 Royal Exchange, Mrs. McGuire (G. Fair-
 brother, Manager), Albert and Elizabeth sts
 Royal Exchange, A. C. Laverack, Gympie rd.
 Royal Exchange, D. F. Leahy, Toowong
 Royal, J. Roach, Queen street
 Royal George, E. H. Ruddle, Ann street
 Shafton, J. Baker, Wellington and Shafton
 roads
 Shamrock, J. Reilly, Brunswick and Leich-
 hardt streets
 Ship Inn, J. Gaffney, Stanley street
 Sovereign, M. Toomey, Elizabeth street
 Sportsman's Arms, P. J. Talty, Leichhardt st.
 Stamford, A. H. Smith, Indooroopilly
 Stanley, J. A. Connors, East Brisbane
 Stock Exchange, P. Scanlan, Queen street
 Tattersall's, ———, Edward street
 Terminus, O. Hayes, Melbourne street
 Theatre Royal, O. Ward, Elizabeth street
 Transcontinental, Bell & McNamara, Roma
 street
 Treasury, J. Donovan, George street
 Ulster, Mrs. K. Ahern, Edward street
 Union, D. O'Donohue, Wickham street
 Valley, Miss O'Sullivan, Brunswick street
 Waterloo, R. A. Noonan, Ann st., Bulimba rd.
 York, M. L. Hurdiman, Queen street
 Yorke, J. Klassen, Stanley street

ICE WORKS.

Birt & Co. Ltd., Musgrave Wharf, S. Brisbane
 Brisbane Milk and Ice Co., North Quay
 City and Suburban Ice Distributing Co.,
 Stanley street
 Trails Limited, Newstead

IMPORTERS.

(See "Agents—Indent.")
 (See "Merchants.")

INDENTORS.

(See "Agents—Indent.")

INSURANCE AND ASSURANCE COMPANIES.

Alliance Assurance Co. Ltd., W. B. Denmead,
Manager, 117 Eagle street,

ATLAS ASSURANCE CO., LTD.,
 H. R. Carter, Eagle street,
 Brisbane

Australian Alliance Assurance Co., J. Jack,
 Branch Manager, Elizabeth street

Australian Metropolitan Assurance Society,
 85 Adelaide street

Australian Mutual Provident Society, 229,
 233 Queen street

Australian Provincial Assurance Associa-
 tion Ltd., Queen street

Australian Temperance and General Mutual
 Life Association Ltd., Queen and Creek
 streets, Brisbane

Australian Mutual Insurance Society Ltd.,
T. E. Smith, Branch Manager, Eagle st.

BATAVIA INSURANCE CO.,**FIRE AND MARINE.**

J. M. Cummins, attorney London Bank
 Chambers, Creek street, Brisbane

Brisbane Fire Office, J. Jack, Branch
 Manager, Elizabeth street

British and Foreign Marine Insurance Co.
 Ltd., J. G. Massey, Branch Manager,
 Dalgety & Co., Elizabeth street

British Traders' Insurance Co. Ltd., A. F.
 Isley, Manager, 371-2 Queen street

Caledonian Insurance Co., F. M. Hart & Co.,
 Branch Managers, Wharf street

CANTON INSURANCE OFFICE LTD.,
 J. M. Cummins, agent, London Bank
 Chambers, Creek street, Brisbane

Central Insurance Co. Ltd. of London, B. F.
 Caniffe, Branch Manager, 399 Queen street

City Mutual Life Assurance Society Ltd.,
 Adelaide street

Colonial Mutual Life Assurance Society Ltd.,
 H. H. Rouse, Resident Secretary, Queen st.

Atlas Assurance Coy. Limited

with which is incorporated

MANCHESTER FIRE OFFICE.

ATLAS AND MANCHESTER LOCAL BOARD :

H. S. CRIBB, Esq. (Chairman).
 H. W. MACDONALD, Esq.

L. H. SPENCE, Esq.
 Hon. T. C. BEIRNE, M.L.C.

H. R. CARTER, Manager for Queensland.

CHIEF OFFICE FOR QUEENSLAND :

100 and 102 EAGLE STREET, BRISBANE.

Insurance Companies

COLONIAL MUTUAL FIRE INSURANCE CO., LTD., Thorpe Allen, secretary, Norman Chambers, Creek street, Brisbane

COMMERCIAL UNION ASSURANCE COMPANY,

(Fire, Marine, Accident, Plate Glass, and Agricultural Risks), H. C.

Wade, Branch Manager, Eagle street

Eagle, Star and British Dominion Insurance Co. Ltd., Henry Donkin Ltd., Branch Managers, Queen street

East India Sea and Fire Insurance Co. Ltd., Luya, Julius Ltd., Branch Managers, Eagle street

EMPLOYERS' LIABILITY ASSURANCE CORPORATION, LTD. (OF LONDON), Edward Chapman & Co., managers for Queensland, United Building, Creek street, Brisbane; see advt.

Federal Mutual Insurance Co. of Australia Ltd., H. C. Nickson, Branch Manager, Eagle street

Firemen's Fund Insurance Co. Ltd., F. M. Hart & Co., Managers, Wharf street

General Accident, Fire, and Life Assurance Corporation Ltd., M. W. White, Branch Manager, Eagle street

Gresham Fire and Accident Insurance Society Ltd., H. R. Gelston, Branch Manager, 374 Queen street

Guardian Assurance Ltd., E. C. Bingemann, Manager, Queen street

Imperial Insurance Co. Ltd., W. B. Denmead, Manager, Eagle streets

Insurance Office of Australia Ltd., H. Newton King, Manager, Queen street
Lancashire Insurance Co. Ltd., G. L. Eves, Manager, 355 Queen street

Law Union and Rock Insurance Co. Ltd., K. M. Grant & Co., Branch Managers, Creek streets

Life Insurance Co. of Australia Ltd., Queen and Creek streets

Liverpool and London and Globe Insurance Co. Ltd., O. Hardgrave, Branch Manager, Queen street

LONDON ASSURANCE CORPORATION (FIRE),

Thos. Brown & Sons, Limited, Eagle street, Brisbane

London Assurance Corporation (Marine), Macdonald, Hamilton & Co., Branch Managers, Mary street

L'Union Fire Insurance Co. Ltd. (of Paris), Luya, Julius Ltd., Agents, Eagle street

MANCHESTER FIRE INSURANCE OFFICE :

H. B. Carter, Branch Manager, Eagle street, Brisbane

Manchester Assurance Co. (I.M.B.), H. B. Carter, Branch Managers, Eagle street

MARITIME INSURANCE CO., LTD.,

(of Liverpool), J. C. Hassall and Co. (J. C.

Hassall and C. E. Radcliffe), managing agents and attorneys, London Bank Chambers, Creek street, Brisbane

Mercantile Mutual Insurance Co. Ltd., J. G. Milne, Branch Manager, Queen street

The Employers' Liability Assurance Corporation Ltd. (of London).

Reserves for Policy Holders independent of Capital (Used in the Business) exceed - - £5,000,000.

POLICIES ISSUED

Against Fire, Loss of Profits, Personal Accident and Sickness, Live Stock, Plate Glass, Motor Car, Hailstone, Etc., Etc.

Annual Premium Income Exceeds £3,000,000.

MANAGERS FOR AUSTRALIA :

EDWARD CHAPMAN & CO.,

United Chambers, Creek Street, BRISBANE.

Insurance Companies

Mercantile Mutual Insurance Co. Ltd.,
J. G. Milne, Branch Manager, Queen street
Mutual Life and Citizens' Assurance Society
Ltd., Creek street

NATIONAL INSURANCE CO. OF NEW
ZEALAND, LTD., J. W. L. Irvine, manager,
Creek street, Brisbane; see advt.,
Introduction

National Mutual Life Association of Aus-
tralia Ltd., Queen street
New Zealand Insurance Co. Ltd., W. H.
Sagar, Manager, Queen street
New Zealand Accident Insurance Co. Ltd.,
W. H. Sagar, Branch Manager, Queen st.

NORTH BRITISH AND MER- **CANTILE INSURANCE CO.**

A. A. Benson, manager, Union Trustee
Chambers, 398 Queen street, Brisbane

Northern Assurance Co. Ltd., L. C. Boase,
Branch Manager, Queen and Eagle streets
North Queensland Accident Insurance Co.
H. V. Brown, Branch Manager

Norwich and London Accident Insurance,
Association Ltd., W. H. Giddy, Branch
Manager, Eagle street

NORWICH UNION FIRE INSURANCE
SOCIETY LTD., Gibbs, Bright & Co.,
Eagle street, Brisbane

OCEAN, ACCIDENT AND GUARAN-
TEE CORPORATION, 335 Queen
street, L. R. Montefiore, manager, Brisbane
Ocean Marine Insurance Co. Ltd. of London,
H. R. Carter, Branch Manager, Eagle st.
Palatine Insurance Co. Ltd. of London,
W. R. Freney, Branch Manager, Elizabeth
street

Patriotic Assurance Co. Ltd., S. J. Bird,
Branch Manager, 124-6 Creek street
Phoenix Assurance Co. Limited, J. G. Massey
(Dalgety & Co.), Branch Manager, Eliza-
beth street

PHOENIX ASSURANCE CO. LIMITED
(Marine), H. R. Gelston, Branch Manager
(Dalgety & Co.), Elizabeth street, Brisbane

QUEENSLAND INSURANCE CO.,
LTD., (Fire and Marine), H. V. Brown,
manager, Queen street, Brisbane

Reliance Marine Insurance Co. of Liverpool,
H. R. Carter, Branch Manager, Eagle street
Royal Insurance Ltd., G. L. Eves, Manager,
Queen street

Royal Insurance Co. Ltd. (Q.B.), H. B.
Carter, Branch Manager, Eagle street

Royal Exchange Assurance of London, C. G.
Pownall, Branch Manager, Mary street
(Webster & Co.)

SCOTTISH UNION AND **NATIONAL INSURANCE** **CO.,** J. C. Hassall & Co. (J. C. Hassall and C. E. Radcliffe), managing agents and attorneys, London Bank Chambers, Brisbane

South British Insurance Co. Ltd., A. C.
Pearce, Manager, Queen street

Standard Fire and Marine Insurance Co. of
New Zealand Ltd., T. Carmody, Branch
Manager, Queen street

State Assurance Co. Ltd., F. M. Hart & Co.,
Branch Managers, Wharf street

STATE INSURANCE DEPARTMENT,
J. Goodwyn, Commissioner, Parbury
House, Eagle street, Brisbane
Sun Insurance Office, S. J. Bird, Branch
Manager, Creek street

INSURE WITH

THE OCEAN

ACCIDENT AND GUARANTEE CORPORATION LTD.

Fire and Accident Insurance of all kinds

Including World-wide Accident and Sickness Insurance
Public Risk (Third Party) Indemnity
Burglary, Plate Glass, Fidelity Guarantee Bonds
Motor Car, etc., at Lowest Rates.

BRANCHES AND AGENCIES THROUGHOUT QUEENSLAND.

ASSETS, £5,750,000.

CLAIMS PAID, £19,500,000.

Sub-Branches :

Filinders Street, Townsville. A. D. LEWINGTON, Manager.
Denham Street, Rockhampton. C. H. TIDBURY, Manager.

L. ROY MONTEFIORE, Manager and Attorney for Queensland

HEAD OFFICE FOR QUEENSLAND :

327 QUEEN STREET, BRISBANE.

Insurance Companies

THE AUSTRALIAN MUTUAL FIRE INSURANCE SOCIETY LTD., T. E. Smith, Queensland manager, 118 Eagle street, Brisbane

Triton Insurance Co. Ltd., M. P. Hogan, Branch Manager, Queen street

Union Assurance Society Ltd., J. W. Anderson, Branch Manager, Preston House, Queen street

UNION INSURANCE SOCIETY OF CANTON, Gibbs, Bright & Co., Eagle street, Brisbane; see advt.

Union Marine Insurance Co. Ltd., H. Horwood, Branch Manager, Eagle street

UNITED INSURANCE COMPANY, LTD., THE (Fire and Marine), E. Wickham, resident secretary, Creek and Elizabeth streets, Brisbane; see advt. Cover

VICTORIA INSURANCE CO., LTD., (Fire, Marine, and Accident Indemnity), R. Moore Steele, resident secretary, A.M.P. Buildings, corner of Edward and Queen streets, Brisbane

Victoria General Insurance and Guarantee Co., J. G. Massey, Branch Manager (Dagety & Co.), Elizabeth street

Western Assurance Co., W. T. Hill, Branch Manager, Creek street

Western Australian Insurance Co. Ltd., A. Malr, Branch Manager, Creek street

World Marine Insurance Co. Ltd., F. R. Davis, Branch Manager, Eagle street

Yangtze Insurance Association Ltd., Cleg-horn, Hopkins & Co., Agents, Petrie's Bight

YORKSHIRE INSURANCE CO., LIMITED, (Fire, Marine, Accident, and Live Stock), F. R. Davis, manager, First Floor, Parbury House, Eagle street, Brisbane; and at Rockhampton and Townsville

INDENT AGENTS.

Advertising Novelty Co., Elizabeth street

Agencies Ltd., 406 Queen street

Amies' Agencies, Queen street

Appleby, C., Quee street

Ash, F. W., Adelaide street

Australian Branch of Russian Trading Co.

(Popoff Bros.), Queen street

Australian Manufacturing and Importing

Co. Ltd., Charlotte street

Baker, A. C., Charlotte street

Barstow, C. B. & Co., Charlotte street

Beasley, A., Creek street

Beasley, A. H., Creek street

Bissell, A. H. H., Eagle street

Bowyer & Edmonds, Queen street

Brooks Watson, Ann street

Capron, Carter & Co. Ltd., Eagle street

Chambers, Dunne & Co., Roma street

Chandler, J. B. & Co., Charlotte street

City Manufacturing and Indent Co., Edward

street

Clarke & Co., Queen street

Cohen, B., "Courier" Buildings

Three Years' Results.

TOTAL INCOME, £962,366.

CLAIMS PAID £431,082.

BONUS TO POLICY-HOLDERS, £41,747

RESERVES ACCUMULATED £281,057

THE EXPENSES TO DATE HAVE BEEN LESS THAN

18 PER CENT. OF THE PREMIUMS RECEIVED.

The State Government Insurance Office

now transacts

FIRE, LIFE, MARINE and ACCIDENT INSURANCE

on the most favourable terms.

Points for the Insuring Public :

The Policy of the Office is to reduce rates to the fullest extent, consistent with safety. Reductions of from 20 to 33½ per cent. have already been effected in the Fire and Accident Rates current in Queensland prior to establishment of the Office.

All Policies are Guaranteed by the State.

All Funds are Invested within the State.

All Profits belong to Policy Holders.

The State Government Insurance Office,

**PARBURY HOUSE, EAGLE STREET,
BRISBANE.**

**JOHN GOODWYN,
Insurance Commissioner**

Indent Agents

Cowlishaw & Arthy, Adelaide street
 Connah, H. H., Adelaide street
 Connan, C. F., Queen street
 Croston Bros., Creek street
 Cumes & Mardon, Creek street
 Cusack, T., Creek street
 Darragh, E. A., Adelaide street
 Davies & Evans, Roma street
 Decker & Co., Charlotte street
 Dennis, John, Eagle street
 Dick, H., & Son, Adelaide street
 Dobson, Frank, & Co., Courier Building
 Dyson, F., Charlotte street
 Eldridge, C. E., Albert street
 Espenett & Smith, Charlotte street
 Finucan, J., Roma street
 Finucan, M., Market street
 Franco-Australian Agency, Adelaide street
 Fraser, Ramsey & Co., Market street
 General Trading Co., Eagle street
 Giraud, A. A., Adelaide street
 Grout, Ltd., J. W. H., Queen street
 Guthrie, Robert, Elizabeth street
 Hardy, T. W. & J., Petrie's Bight
 Harrison, H. W., Ltd., Edward street
 Harold, A. E., Charlotte street
 Henry, Stirling, Adelaide street
 Hiley, Fred., Elizabeth street
 Hungerbuhler, J. A., Edward street
 Jones, E., & Co., Charlotte street
 Joseph, L. J., King & King Buildings
 Kent, W., & Co., Turbot street
 Leslie & Co., Elizabeth street
 Mann & Co., Charlotte street
 Manufacturers' Distributing Co. Ltd., Roma street
 Markwald, Son & Abel, Eagle street
 Mawby, C. L., Queen street
 McLea, A., Albert street
 Metcalfe & Barnard, Charlotte street
 Millengen & Wood, Charlotte street
 Moon, A., & Co., Adelaide street
 Moylan & Chancellor, Edward street and Elizabeth street
 Peabody & Co., H. N., Elizabeth street
 Picot & Russell, Eagle street
 Poulsen & Co., City Buildings
 Ranson, R. P., & Co., Adelaide street
 Rapiport, J., Fitzroy Buildings
 Renton, A. B., Adelaide street
 Richardson, F., Sydney & Co., 127 Queen street
 Riley, C. W., Charlotte street
 Robertson, R. C., Albert street
 Rogers, R. G., Edward street
 Russell, H. McD., & Co., Eagle street
 Sadgrove, C. L., Courier Buildings
 Scott, A., & Co., Edward street
 Short & Wilkins, George street
 Sloan, J. D., & Co., Albert street
 Standard Trading Agency, Queen street
 Stirling, A., Edward street
 Sutton, J. R., & Co., Elizabeth street
 Toothill, H., 117 Eagle street
 Walker, J. H., Queen street
 Whittaker & Fulcher, Charlotte street
 Williams, Lloyd & Co., Market street
 Williams, W. C., Creek street

IRONMONGERS—RETAIL.

Australian Hardware Co., Queen street
 Adam, M., Stanley street
 Barry & Roberts, Queen street
 Bellamy (G. J. Jarrett), Brunswick street
 Fleming, P., & Son, Ltd., Albert and Stanley streets
 Foy & Gibson, Wickham street
 Gadsby, E., & Co., Edward street
 Gowen, P. N., George street
 Grice, T., Wickham street
 McDonnell Hardware Co., Queen street
 Paul & Gray, Eagle street

People's Cash Store, South Brisbane and Branches
 Smith Bros., George street
 Shaw & Sons, Ltd., Granite Buildings, Queen st., and Brunswick street
 Watson Bros., Queen street
 Wilson, B. G., & Co., 152 Queen street

IRON AND BRASS FOUNDERS.

A.U.S.N. Co., Mary street
 Balmei & Crowther, Mary street
 Brown & Betteridge, Grey street
 Binnie, W. S., & Son, Montague road, S.B.
 Brown & Betteridge, Grey st., 9th Brisbane
 Burton, J., & Co., Elizabeth street
 Clase, J., & Co., Warren street
 Dowrie, G. & J., Merivale street, Sth Bris
 Evans, Anderson, Phelan & Co., Kangaroo Point
 Forrest, Lang & Roper Ltd., Cordella st.
 Forster Engineering Works, Mary street
 Gelling, J. P., Montague road, Sth Brisbane
 Globe Engineering Works, Elizabeth street

HARVEY & SON,

Engineers and Manufacturers of Girders, Iron Roofs, Lifts, etc., Margaret street, Brisbane
 Henderson, Hector, 111-117 Wickham street
 Hipwood Bros., 72 Eagle street
 Intercolonial Boring Co., Ann street
 Jameson's Ltd., Hope street, Sth. Brisbane
 Lewis & Co., Montague road
 McKenzie & Holland, Northgate
 Monteath Bros., Montague road
 Preston & Dalby, Stanley street, S. Brisbane
 Rolley & Padgett, Mary street
 Ruddie, S., Mary street
 Ruthning Works, Ltd., Logan road
 Sargeant, A., & Co., Alice street
 Smith & Atkinson, Mary street
 Smith & Balls Ltd., Margaret street
 Tucker, J., Little street, Valley
 Weston, G., Charlotte street
 Wilson Engineering Works, Elizabeth street
 Wilson Waratah Metal Co., Norman Park, East Brisbane

IRON AND STEEL MERCHANTS.

(See "Metal Merchants.")

JAM MANUFACTURERS.

Beco Fruit Canning and Jam Manufacturing Co. Ltd., West End
 Bennett, Miss, Coorparoo
 Brisbane Fruitgrowers Co-operative Co. Ltd., Stanley street
 Burnard, J. E., Bowen Bridge
 Hargreaves, J., & Son, Tingalpa
 Manchester Bros., Logan road
 Summers' Preserving Co. Ltd., Montpelier rd.
 Victoria Cross Manufactory Co. Ltd., Logan road

JEWELLERS, SILVERSMITHS, AND WATCHMAKERS.

Allen, J., George street
 Bech, W., Poole's Buildings, George street
 Beirne, T. C., & Co., Valley
 Bishop, W., Elizabeth street
 Blumberg, D., Stanley street
 Bocher, W., Stanley street
 Bosch, Barthel & Co., Kent's Buildings, Adelaide street
 Brook, J. W., Queen street
 Brown, G. A., Queen street
 Carter & Berry, George street
 Clark, D., Adelaide street
 Cottrell, H. V., Queen street (Importer)
 Cole, W. F., Adelaide street
 Coomber N., Petrie's Bight
 Dilger, J., Stanley street

This is a blank page



Made in Australia.

Hercules WINDMILLS.

They are made by us in the following sizes :
Geared 8, 10, 12, 14, 16 feet.

Patent Gearless Direct Acting Double
Bearing, 18, 20, 22, 24, 27, and 30 ft.

Exclusive features include : Longest Main
Shaft of any Windmill made ; Double
Step Gears in the Geared Mills, avoiding
back-lash. Large oil cups, with wick oil
feed. Sensitive and dependable Governor,
which cannot wreck in the highest winds.

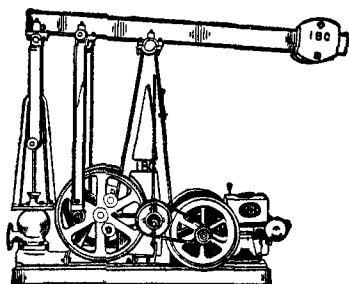
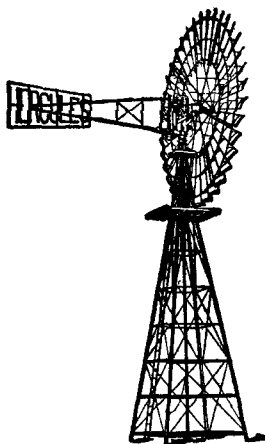

**I.B.C. FIG. 357, 20IN. STROKE
BEAM PUMPING PLANT**

Is a combination plant, which can be
worked by petrol, oil, or steam engines,
and windmill power. Has weighted
beam to equalise weight of pump rods
and water column. Has windmill at-
tachment for working in combination
with windmills. Is geared 8 to 1.

Pump tubing is screwed to a flange
below air chamber; and can be with-
drawn through base of plant.

HERCULES Oil Engine.

This Engine is built through-
out at our own works. Best
British model (operating entirely
on kerosene, no petrol even for
starting) Starting effected by
lamp, which is removed imme-
diately after.

Numerous satisfied users.

Made in sizes 3, 4, 5, 6½, and
8 brake horse power.

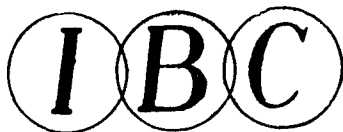
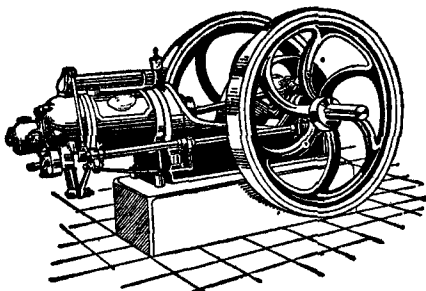

Intercolonial Boring Co. Ltd.,

Merchants, Engineers, and Contractors,

418-424 ANN ST., BRISBANE.

Works : Yeerongpilly.

Jewellers, etc.

Dilger Bros., Wharf street
 Edmiston, W. F., Adelaide street
 Flavell Bros. & Sankey, Ltd., Queen street
 Fraser Ltd., Queen street
 Gibson & Kershaw, Edward street
 Glasgow & Son, George street
 Goldsmith Bros., Brunswick street
 Grice, J. H., Adelaide street
 Guice, S. T., & Co., Albert street
 Hardy Bros. Ltd., Queen street
 Harris & Co. Ltd., Allan, Queen street
 Heindorf Bros. Ltd. (Wholesale and Retail), Queen street
 Herga & Co., Edward street
 Hooper, Geo., Wickham street
 Irish, C. G., Isles Lane, Queen street
 Jordan, Mrs. A., Albert street
 Jordan, H., Stanley street and Given Terrace
 Just & Co., C. W. R., Stanley street
 Kent, A., Wickham street
 Kerr, R. A., Arcade Building
 Littleboy, A. G., Queen street
 London Watch Depot (Mrs. Goldberg), George street
 McCann, W., Brunswick street
 McWhirters Ltd., Valley
 Mole, F. J., Stanley street
 Nissen, F., Queen street; and at Bundaberg
 Panek, J., Queen street
 Priddy, S. S., Stanley street, Woolloongabba
 Proud & Williams, Elizabeth street
 Ramsay, J. M., Queen street
 Rappiport, M., Albert street
 Rothman, G., George street
 Ryan, E. J., Wickham street
 Sawyer, S. C., Elizabeth street
 Shaw E. J. & Co., Queen street
 Smith, H. F., Ltd., Queen street
 Star Jewellery Co., Edward street
 Stedman, J., Queen street
 Stewart, Dawson & Co. (Australia) Ltd., Queen and Edward streets
 Swift Ltd., Queen street
 Thurlow, E., Elizabeth street
 Warren, A., & Co. Ltd. (Importers), Creek st.
 Whitby, S. H., Arcade, Edward street
 Williams, L. J., Queen street

LAPIDARY.

KNOWLES, S., Queen street, Brisbane

LAW BOOK DEPOT.

Law Book Co. Ltd., Inns of Court, Adelaide street

LEATHER AND GRINDERY MERCHANTS.

Bird, Graves & Co., Milton
BRACE, WINDLE, BLYTH & CO., LTD., Edward street, Brisbane
 Butler Bros. (Australia) Ltd., Charlotte street
 Butler, E., & Sons Ltd., Hill's Buildings, Queen street
 Davey & Halliday, Ann street
 Farleigh, Nettheim & Co., 110 Edward st.
 Glanford, Dave, Albe t street
 Johnson & Sons, Queen street
 Jones, John, Albert street
 Mackie, C., & Co., Elizabeth street
 M'Murtrie & Co., Edward street

PEATE & DOUGLASS, LTD., Hide and Skin Buyers, Leather and Grindery Merchants, and Manufacturers' Agents, Edward and Mary streets, Brisbane

Roche & Dahl, Mary street
 Wilson, Thos. W., Elizabeth street
 Wilson, W. E., 362 George street

LEATHER GOODS MAKERS AND SELLERS.

Becker, M., 61 Queen street
 Hoey, Fry & Co., Edward street
 Hopkins, C., & Co., Montague rd, S. Bris.
 Inglis & Son, Berry street

LIME AND CEMENT MERCHANTS.

Brydon, Jones & Co., Eagle street
 Campbell, J., & Sons Ltd., Creek street
 Duncanson & Birtten, S anley street
 Hoskins & Carmichael, Creek street
 Macmillan, J., & Co., Charlotte street

LITHOGRAPHERS.

Exchange Printing Co., Queen street
 Gordon & Gotch, Queen street
 Outridge Printing Co. Ltd., Ann street
 Powells & Pughs Limited, Adelaide street
 Simpson, Halligan & Co. Ltd., Petrie Bight
 Smith & Patterson, Adelaide street
 Watson, Ferguson & Co., Stanley street

LIVERY AND BAIT STABLES.

James, J., Ann street
 Rice, John, Elizabeth street
 Story & Ramsay, 46-48 Adelaide street

MACHINERY IMPORTERS AND AGENTS.

Alfred Shaw & Co., Adelaide street
 Barnes & Co. Ltd., Roma street
 Bell, Norman M., Eagle street
 Bernays, C. E., Adelaide street
 Brown, Webb Machinery Co., Market street
 Clark & Fauset, Eagle street
 Deering & McCormack, Roma street
E.S.C.A. LTD., Edward street, Brisbane; see advt.

Frankel, Phillip, & Co., Ltd., Edward street
 Fry, Hoey & Co., Edward street
INTERCOLONIAL BORING CO., LTD., Ann street, Brisbane; see advt.
 International Harvester Co., Roma street
 Lovelock, W., & Co., Roma street

MASSEY-HARRIS CO., LTD.,

Agricultural Machinery and Implement Manufacturers, and Machinery Merchants, corner Glenelg and Merivale streets, South Brisbane

Macdonald, Hamilton & Co., Alice street,
 McKay's Harvesting Machinery, Stanley street, South Brisbane
 Miller & Ledwich Ltd., 367 Queen street
 Nelson, D., Killarney
 Paul & Gray Ltd., Eagle street
 Peacock Bros., Queen street
 Peate & Douglas, Edward street
 Pickering Direct Agency, Albert street
 Preston & Co., W. A., 175 Albert street

QUEENSLAND MACHINERY CO., LTD.,

Albert street, Brisbane
 Reid, J., & Nephews, Charlotte street
 Ruston & Hornsby, Ltd., Queen street.
 Sadgrave, C. L., "Courier" Buildings
 Smellie & Co. Ltd., Edward street
 Spencer, L., 47 Edward street
 Taylor, C., & Co., Roma street
 Walkers Ltd. (Works, Maryborough), Albert street
 Webster & Co. Ltd., Mary street
 Winchcombe, Carson Ltd., Margaret street

MATRESS MAKERS AND UPHOLSTERERS.

Lloyd, Aus in & Barclay, George street
 Gallagher, E., Breakfast Creek road
 Laycock, Littledike & Co., Herschell street
 Tritton, F., Ltd., George street

MEAT PRESERVERS AND EXPORTERS.

Australian Meat Export Co., Cannon Hill;
Office, Eagle street
Baynes Bros., Stanley street, South Brisbane
Birt & Co. Ltd., Buruda and South Brisbane
Borthwick, Thos., & Son (Aus.), Ltd., office
Wharf street
Foggitt, Jones & Co. Ltd., Turbot street,
and at Oxley
Hutton Pty. Ltd., J. C., Zillmere and Roma
street
Queensland Meat Export and Agency Co.
Ltd., Mary street; and at Pinkenba
Rosewarne (Qsld.) Ltd., Stanley street
Trails Ltd., Newstead

MEDICAL PRACTITIONERS.

(See "Professional Directory.")

MERCHANTS—GENERAL.

Allen, S., & Son, Roma street
Berry, Henry, & Co. Propy, Ltd., Adelaide
street
BIRT & CO., LTD., Buruda and South
Brisbane

BRABANT & CO.,

Charlotte street, Brisbane, Q'ld.
Brace, Windle, Blyth & Co. Ltd., Edward st.
BROAD, E. F., LTD., Edward street
BROWN, THOS., & SONS, LTD., Eagle
and Short streets
Burns Philp & Co., Ltd., Mary street
Campbell, J., & Sons Ltd., Creek street
Cribb & Foote, Adelaide street
Dalgety & Co. Ltd., Elizabeth and Creek sts.
DENNIS, JOHN (Woollens), 95 Eagle st.,
Brisbane
Edwards, Dunlop & Co., Edward street

Elliott, Donaldson & Douglas Ltd., Queen st.
E.S.C.A., Edward street
Fleming, P., & Sons Ltd., Albert street
GIBBS, BRIGHT & CO., Eagle street
Brisbane
Graham Bros., Edward street
Gregory & Davidson Ltd., Edward street
Harper, Robert, & Co. Proprietary Ltd
Mary street
Heaslop, Thos., & Co. Ltd., Roma street
Heindorf Bros., Queen street
Hertzberg, A. M., & Co., Charlotte street
Hoffnung, S., & Co., 203 Charlotte street
Hooper, T. B., Adelaide street
Intercolonial Boring Co. Ltd., 418-424
Ann street
Kitchen & Sons Ltd., Elizabeth street
King & King Ltd., Queen street
Leutenegger, J., 167 Elizabeth street
Lysaghts Galvanised Iron Proprietary Ltd.,
Ann street
Macmillan, J., & Co., Charlotte street
Makower & McBeth (Silk Merchants), 61
Adelaide street
Mauri Bros. & Thomson Ltd. (Cork Mer-
chants), Elizabeth street
McCullough, A., Ann street
Merchants Ltd., Roma street
Millingen & Wood (Millinery), Charlotte st.
Moreheads Limited, Mary street
Morgan, Geo., & Co. Ltd., Edward street
Murray, D. & W., Ltd., Creek and Elizabeth
streets
New Zealand Loan and Mercantile Agency
Co. Ltd., Eagle street
Oriental Tea Co. Propy, Ltd.
Parbury, Chas., & Co., Ltd., Eagle street
Parsons Bros. & Co., Ltd., Elizabeth street
Paul & Gray, 86-88 Eagle street
Perry Bros. Ltd., Elizabeth and Albert sts.
Queensland Agency Co. Ltd., Creek street
Quinlan, Gray & Co. Ltd., Adelaide street

BIRT & CO., Ltd.,

Freezing and Chilling Works :
Brisbane Markets, South Brisbane.

Killing, Freezing, and
Chilling Works :
Near Murrarie (Cleveland Railway Line.)



Brisbane,
Sydney, and
London.

AGENTS FOR THE STEAMERS OF**The Federal and Shire Lines**

Carrying Refrigerated and General Cargo to South Africa
and London; also General Cargo to Continental Ports.

American-Australian Line

Carrying General Cargo from New York to Australian Ports.

Austral-European Line**Norwegian-Australian Line****Swedish-Australian Line**

WOOL and STATION PRODUCE received at MUSGRAVE WHARF for Shipment.

WOOL DUMPERS, Etc.

OFFICE: Stanley Street, South Brisbane.

This is a blank page





MACHINERY MERCHANTS
ELECTRICAL and MECHANICAL ENGINEERS
SUPPLIERS of AUTOMOBILE ACCESSORIES



Largest
 Stocks of
**Screwing
 Tackle**
 in Australia
 for all
 Threads.
 Gas, Whit,
 S.A.E., B.A.S.
 Metric,
 Conduit, etc.

We carry most comprehensive stocks
 of Small Tools, including

**Tool Kits, Fine Mechanics' Tools,
 Drill Presses, Breast Drills,
 Chain Drills, Twist Drill Sets,
 Reamers, etc.**

**All Tools or Equipment for the
 Garage or Private Car Owner.**

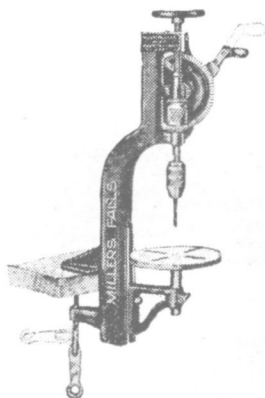

Handy assortments of **Box Spanners** to get at the
 awkward places in any car.

Get our Accessories Catalogue. It's free.

Postal Address :
Box 510 G.P.O.
BRISBANE.

120-130 Edward Street
BRISBANE.

Merchants—General

Ranson, N. P., & Co., Adelaide street
 Reid, John, & Nephews (Metal), Charlotte st.

REID & CO., LIMITED, ROBERT,

Warehousemen, 138/148
 Edward street, Brisbane;
 also at Sydney, Mel-
 bourne, Adelaide, and London
 Rich & Co. Ltd., E., Wharf street
 Shaw, Alfred, & Co., Adelaide and Creek sts.
 Siemon, W., & Sons, Roma street
 Smellie & Co. Ltd. (Hardware), Alice street
 Stodart, James, Market street
 Taylor & Colledge Ltd., Charlotte street

THURLOW AND CO., LTD., R. W.,

Adelaide street
 Tickle, J. B., & Son, Elizabeth street
 Walter Reid & Co. Ltd., Charlotte street
 Webster & Co. Ltd., Mary street
 Welch & Co., Newstead

WILLS, GEO., & CO., LTD.,

Trinity Chambers,
 Wharf street, Brisbane

Wilson, J. P., Propy. Ltd., Edward street
 Wilson, R. J., Tait & Co. Ltd., Charlotte st.

METAL-EDGED BOX MANUFACTURERS.

Aulsebrooks Limited, Tank street
 Brooks, Wm., & Co., Wickham street
 Outridge Printing Co. Ltd., Ann street

MILLING COMPANIES. (See "Flour Mills.")

METAL MERCHANTS.

Campbell, J., & Sons, Creek street
 Engineering Supply Co., Edward street
FLEMING, PETER, & SONS LTD.,
 Albert street
 Perry Bros. Ltd., Albert and Elizabeth sts.
 Queensland Machinery Co. Ltd., Albert street
 Sachs & Co. Ltd., Valley
 Shaw, Alfred, & Co., Creek street
 Smellie & Co., Ltd., Edward and Alice streets
 Watson Bros., Margaret street
 Weston, G., Charlotte street

MERCERS.

Adset, E., Wickham street
 Allan & Stark Ltd., Wickham street
 Axon, H. F., Queen street
 Barry & Roberts, Queen street
 Barry & Lloyd, Petrie's Bight
 Bayard & Co., Melbourne street
 Beirne, T. C., & Co., Valley
 Briggs, J., & Sons, George street
 Brunkhorst Bros., George street
 Carter, D. S., Queen street
 Chapman, J. F., George street
 Connaghan & Rice, George street
 Chappmans Ltd., Queen street
 "D.D.B.M." (Dryden, Duncan, & Brodie),
 Queen and Albert streets
 Duncalfe & Co. (Qld.) Ltd., George street
 Edwards & Lamb, Queen street
 Falls, Fred., Queen and Stanley streets
 Finlayson, A. & G., Queen street
 Finney, Isles & Co. Ltd., Queen street
 Foy & Gibson Propy. Ltd., Wickham street
 Gilbert, Chas., Queen street
 Goldman, S., Wickham street
 Heaslop, Jas., & Sons Ltd., Stanley street
 Healy, W. J., Queen street
 James, Les, Ltd., Queen street
 Johns, W., & Co., Queen street
 Logan, G., Woolloongabba
 Magee & Co., Stanley street
 McDonnell & East, George street
 McNaught, W. G., George street
 McNulty & Shaw Ltd., George street
 McWhirters Ltd., Brunswick street
 Mountcastle, B., & Sons, Albert street
 Overells Ltd., Brunswick street
 Pike Bros. Ltd., Queen street
 Riches, Chas., Melbourne street
 Rothwells Ltd., Edward street
 Rowe Bros., Queen street
 Ryder, G. R., Ltd., Queen street
 Stuart & Robertson, George street
 Tacey, E., Woolloongabba
 Wishart, A. & E., Woolloowin
 Wishart & Co., R., Red Hill

MOTOR CARS, ACCESSORIES, GARAGES, Etc.

Adams, W., & Co., Edward street
 Ashby Bros., Wickham street
 Balmer & Crowther, Mary street, Brisbane
 Barnes Auto Motor Car, Adelaide street
 Barnes, S. H., Charlotte street
 Beal, A. E., Edward street
 Bradley & Holland, Adelaide street
 Brisbane Auto Co., Creek and Ann sts.
 Canada Cycle and Motor Agency (Qld.) Ltd.,
 Creek street
 Central Auto Co., Berry street, Spring Hill

MARTIN WILSON BROS. LTD.

299 Adelaide St., Brisbane

Motor Accessories Importers.

We stock all sorts of
 Accessories and Workshop
 Supplies for the Motor Trade.

Call, Phone or Write for
 Quotations.

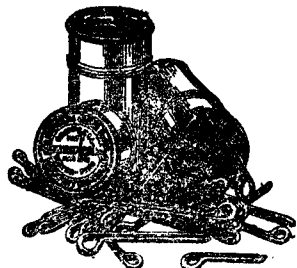
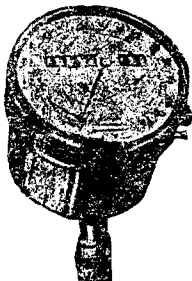

Motor Cars, etc.

City Motor Garage, Adelaide street
 City Motor School, 116 Brunswick street
 Colonial Rubber Co., Edward street, Bris.
 Cooke & Butterworth, Albert and Mary sts.
 Dalgety & Co., George street
 Duck Bros., Stanley street
 Eager & Son Ltd., E. G., Breakfast Creek rd.
ENGINEERING SUPPLY CO., OF

AUSTRALIA, Edward street
 Evers Motor Co. Ltd., Adelaide street
 Glideway Motor Garage, Ann street
 Henderson, Hector, Wickham street
 Howard Motor and Cycle Co. Ltd., Queen
 and Adelaide streets
 Ideal Motor Exchange, Brunswick street
JACOB, ERIC, Adelaide Chambers,
 Adelaide street

Laurie, Wm., Brunswick street
 Local Cycle and Motor Works, Victoria Place,
 South Brisbane
 McCaul Motor and Electric Co., Ann street
 Maloufs' Oakland, Adelaide street

MARTIN, WILSON BROS. LTD., 299
 Adelaide street, Brisbane
 Metropolitan Garage and Motor Agency,
 George street

Morgan & Wacker, Elizabeth street
 Motor Accessory Importing Co., Adelaide st.
 Motor Owners' Supply Service, Queen street
 Motor Supplies Limited, Brisbane Club
 Building, Adelaide street

Mulcahy's Motor Garage, Gotha street
 Napier Auto Company, Adelaide street
 Nissen, F., Queen street
 Pink Garage, Chailotte street

Russell, W. H., Adelaide street
 Sadler, Wm., Wharf street
 Simpson's Garage, Ann and Boundary sts.
 Smallie & Co., Ltd., Alice street
 Valley Motors, Wickham and Bridge streets

**MOTOR TYRE MANUFACTURERS;
 BARNET GLASS RUBBER CO., LTD.**

(T. Douglas Taylor, manager for Queens-
 land), Phone, Central 5454, Barnet Glass
 Chambers, Creek street, Brisbane; and all
 States and New Zealand

COLONIAL RUBBER CO. LTD., Manu-
 facturers of Solid Rubber Tyres, Edward
 street, Brisbane

**DUNLOP RUBBER CO. OF
 AUSTRALASIA, LTD.,**

(P. Stewart, manager), 268-274 Adelaide
 street, Brisbane

MONUMENTAL MASONS.

Batstone, A., Annerley road
 Batstone, W., Annerley road
 Busby, W., Cemetery road, Toowong

Darven, Geo., Lutwyche
 Gordon, J., Gladstone road
 Lowther & Son, Ann street, Valley
 Parsons, W. E., Roma street
 Payne, Henry, North Quay
 Petrie, Andrew, Cemetery Gates, Toowong
 Simmonds, J. H., Ann street, near Creek st

**MUSICO AND MUSICAL INSTRUMENT.
 IMPORTERS.**

Beale & Co. Ltd. (Sydney), Queen street
 Benson, L. G., Elizabeth street
 Davis & Co. Ltd., D., Queen street
 Gnauk, F., George street
 Finney, Isles & Co. Ltd., Queen street
 Flohrer, O., Ipswich road
 Hargreaves, A., Wickham street
 Heindorff Bros., Queen street
 Hess, J. & Co., Elizabeth street
 Hoffnung, S., & Co., Charlotte street
 Huxham, J., & Co. Ltd., Queen street
 Johnson, W., Stanley street
 King & King Ltd., Queen street
 Musicians' Supply Co. (O. E. Thomson),
 Valley

Nicholson & Co. Ltd., Edward street
 Paling & Co. Ltd., 86 Queen street
PIANOLA CO., Queen street
 Priestley, G., Leichhardt street
 Rhoades & Co., Wickham street
 Sleath, H., & Son, George street
 Tritton, F., Ltd., George street
 Webster & Co. Ltd., Mary street
 Wertheim Q'land Piano Depots Propy.
 Ltd., Queen street
 Whitehouse, B. B., & Co., George street

NEWSPAPERS.

"Age," W. M. Crofton, Elizabeth street
 "Australian Sugar Journal," Edward street
 "Australian Pastoralist, Grazing Farmer
 and Selectors' Gazette," W. Lees, Queen st.
 "Catholic Advocate," Hibernian News Co
 Ltd., Ann street
 "Church Chronicle," Ann street
 "Courier," Brisbane Newspaper Co. Ltd.,
 Queen street
 "Daily Mail," Brisbane Daily Mail Co., Ltd.,
 Queen street
 "Daily Standard," Labour Daily Newspaper
 Co. Ltd., Edward street
 "Dairy Bulletin (Q'land)," Ltd., Queen st.
 "Herald," Cameron, Leing & Co., Elizabeth
 street
 "Lilley Despatch," Shaw Bros., Nundah
 "National Leader," Queen street
 "North Coast Review and Valley Times,"
 Elizabeth street
 "Patriot," I. Perel, George street
 "Pink Un" Ltd., Elizabeth street
 "Queensland Grazier and Wool and Produce
 Journal," Elizabeth street
 "Queensland Law Journal," Adelaide street

ERIC G. JACOB

**Motor Accessory
 and Tyre House**

ADELAIDE ST. (OPPOSITE NORMAL SCHOOL) BRISBANE

Expert Tyre Repairing Service. All Makes of New Tyres Stocked.

My service includes Cleaning and Painting of your Rims, and Testing
 of Wheel Alignment, Fitting New Tyres, Free of Charge.

FREE AIR AT ANY TIME.

TELEPHONE 6139

Newspapers

- "Queensland Scotsman," A. T. M. Whyte, Elizabeth street
 "Queensland Shipping Register and Commercial News," Ltd., Queen street
 "Steering Wheel," "Steering Wheel" Ltd., Creek street
 "Sun," Queensland News Co. Ltd., Adelaide street
 "Telegraph," "Telegraph" Newspaper Co., Queen street
 "The Grazing Farmers' Gazette," Queen street
 "The Protestant Sentinel," George street
 "The Worker," "The Worker" Newspaper Propy. Ltd., Elizabeth street

Truth

The People's Paper
 Queen street, Bris

OCULISTS.

- Gibson, Dr. Lockhart, Wickham Terrace
 Hawkes, Dr. C. S., Wickham Terrace
 Taylor, Dr. W. F., Preston House, Queen st.
 Thompson, Dr. Robert, Wickham Terrace

OFFICE SUPPLIES.

(See also "Business Systems.")

RONEO COMPANY, 307 Queen street, Brisbane

OIL AND COLOURMEN.

- Adams, W., & Co., Edward street
 Baker, E., Brunswick street
 Buchanan, J. D., Wickham street
 Campbell, Jas., & Sons Ltd., Creek street
 E.S.C.A., Edward street
 Evans, Deakin & Co., Eagle street
 Exton, R. S., & Co., Queen and Ann street
 Frankel, P., & Co., Edward street
 Kitchen, J., & Sons, Ltd., Elizabeth street
 Maxwell, S., & Sons, Albert street
 Oxide Bros. Ltd., Petrie's Bight
 Smellie & Co., Edward street
 Vacuum Oil Co. Pty., Ltd., Bulimba

OPAL CUTTERS AND MERCHANTS.

- Flavelle, Roberts & Sankey Ltd., Queen st.
 Fraser Ltd., Queen street
 Knowles, S., Queen street

OPHTHALMIC OPTICIANS AND OPTOMETRISTS.

- Berliners Ltd., Queen street
 Bu. ton, A. O., George street
 Cheetham, —, Strand Building, Queen st.
 Dobbyn, W. J., Queen street
 Edmiston, W. F., Adelaide street
 Flavelle, Roberts & Sankey Ltd., Queen st.
 Francis, B. T., Stanley street
 Fraser, C. S., Edward street
 Fry, J. P., & Co., Edward street
 Gamin, C., Queen street
 Greenfield Bros., Queen street
 Graham, F. C., Queen street
 Goldsboroughs, George street

BARNET GLASS

BOOMERANG

MOTOR TYRES

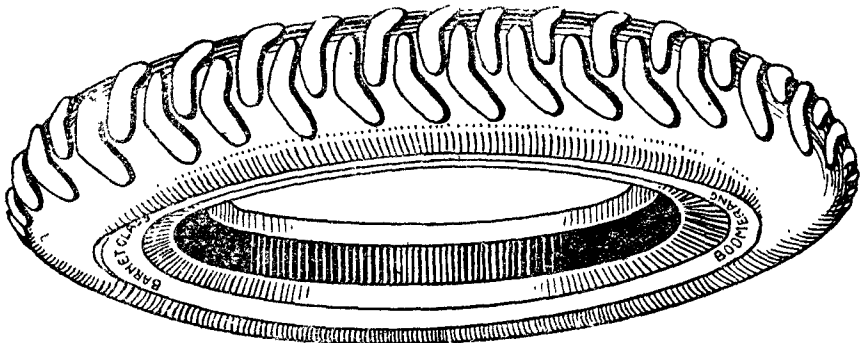

Are constructed to guard against SKIDS, and give the Australasian Motorists the pleasure of continued TYRE Reliability.

BARNET GLASS RUBBER CO. LTD. ALL STATES and NEW ZEALAND

Founders of the Australasian Rubber Industry.

Brisbane Branch : 132 CREEK ST.

Phone 5454 (Two Lines).

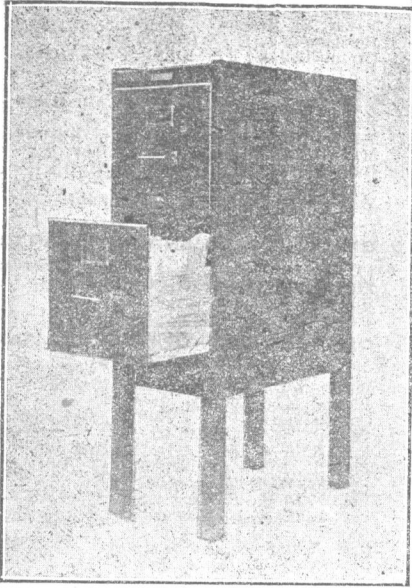

2-DRAWER VERTICAL FILING CABINET.

Roneo Office Systems

307
Queen St.
Brisbane.

HAVE YOU got the latest labor-saving devices in your office?

The manufacturer knows that to keep abreast of the times he must have the latest and most up-to-date style of machinery in his workshop. We are prepared to help you to get the most efficient system in your office, which is quite as necessary.

No matter how small or how large your business we have got something that will help you. Drop a line to us and we will be pleased to tell you all about it.

Ophthalmic Opticians and Optometrists.
**GREENFIELD,
A. P., & CO. LTD.**

optometrists and scientific instrument makers,

180 George street, Brisbane; Wickham street, Valley; and Townsville

Hughes, —, Adelaide street
 Hulsén, R., Edward street
 Kent, A., Valley
 Luke, A., Queen street
 Scarr, H. L., Queen street
 Smith, H. F., at Queen and George streets
 Star Jewellery Co., Edward street
 Todd, E. J., 383 George street
 Valle, H. W., 133 George street
 Williams, L. J., Albert street

OPTICAL GOODS.

Bosch, Barthel & Co., 90 Adelaide street
 Cocks, Arthur, & Co. (Wholesale), Edward st.
 Starr Bros., Adelaide street

OUTFITTERS.

(See "Drapers, Clothiers, and Mercers.")

PAINTERS, SIGNWRITERS, Etc.

Baker, Enoch, 31 Wickham street
 Barker, H., Ann street
 Baxter, J., Nundah
 Beadnell, P., Cairns Terrace
 Bertwistle, E. S., Windsor
 Black, J., Kedron
 Blair, H., Paddington
 Bourne, A. J., Albion
 Brownsdon, C., Toowong
 Bryant, T. B., Paddington
 Bryett Bros., Torwood
 Buch, H., Heidelberg street
 Buchanan, J. D., Valley
 Carlson, C., Spring Hill
 Catton, W. T., Woolloongabba
 Chailton, J., Wellington Road
 Clark, A. J., South Brisbane
 Cooper, G., Bulimba
 Day, Victor, Adelaide street
 Exton & Co. Ltd., R. S., Queen street
 Foat, J., Nundah
 Ford & Russell, Bowen Hills
 Gotterson, W. H., Mayne
 Gough, George, & Son Ltd., Albert and Brunswick streets
 Hair, J., Hardgrave road
 Hancox, Thos., Kelvin Grove
 Hayward, J. E., Paddington
 Hilton, J. E., Hardgrave road
 Holmes & Lacey, Bulimba
 Houghton, A., Valley
 Ive, W., Wharf street
 Jackson, E. B., Elizabeth street
 Jell, L. J., Thompson Estate
 Jell, W., Logan road
 Jenks, M. H., Red Hill
 Kerston, A., Logan road
 Lack, W. F., Logan road
 Lawrie, M. J., Clayfield
 Lawrie, W., Red Hill
 Lewis, W. C., & Son, Elizabeth street
 Maxwell & Sons S., Albert street
 McNiven, John, Wolsley st., Sth Brisbane
 Medhurst, M. E., East Brisbane
 Mercer, A. L., Toowong
 Messenger, A., Nundah
 Messenger, F., Nundah
 More, A., Fairfield
 Odling, F., Eagle Junction
 Oxlade Bros. Ltd., Queen street

Plastow, T. W., Albion
 Pratt, F. S., West End
 Punnett & Chard, Woolloovin
 Rice, John, Wilston
 Riley, C., South Brisbane
 Riley, G., South Brisbane
 Robinson, Thos., Wilston
 Rodgers, T. J., Graceville
 Secker, G., Auchenflower
 Sewell, J. & W., Boundary street
 Shepherd, G., East Brisbane
 Smith, J. D., Rosalie
 Stiles, J., Rocklea
 Stockree, F. J., Red Hill
 Swinburn, H. R., Eagle Junction
 Taylor, B., Albion
 Thompson, J. E., Guthrie street
 Tonge, W., Stanley street
 Tricoglan & Manuel, Adelaide street
 Vokes, J. W., Gloucester street
 Watson, W. J., Eagle Junction
 Webb, W., Clayfield
 Weston, T., Leichhardt street
 Whitlam, C., 98 Leichhardt street
 Wiles, F. W., Red Hill
 Woodward, E. C., Adelaide street

PAPER BOX AND BAG MAKERS.

Acme Paper Box Co. Ltd., Hope st., S. Bris.
 Anslabrook Ltd., Tank street
 O'Brien & Marchant, Gipps street, Valley
 Outridge Printing Co. Ltd., Ann street
 Spicer & Sons, City Buildings, Edward street
 Webster & Co. Ltd., Mary street

PAPER RULERS.
BRIGGS, P. A., LTD.,

Young's Buildings, Edward and Mary streets, Brisbane

**PAPER AND STATIONERY
MERCHANTS.**

Ahles, W., Elizabeth street
 Ball, B. J., Ltd., Charlotte street
 Brown, Thos., & Sons Ltd., Eagle street
 Carter, J. E., Charlotte street
 Crichton, A. D., Charlotte street
 Edwards, Dunlop & Co. Ltd., Edward street
 Graham Bros. Ltd., Edward street
 Hertzberg & Co., Charlotte street
 Hoffnung, S., & Co. Ltd., Charlotte street
 Lord, H., Charlotte street
 Spicer, James, & Sons, City Buildings, Edward street
 Webster & Co. Ltd., Mary street

**PASTRY COOKS—MANU-
FACTURING.**

Bragg, J. F. & N., Warren street.
 Boston Supply Co., Caxton street
 Cafe Ellisos, Edward street
 Cafe Rowe, Edward street
 Finch, R., Collingwood street, Paddington
 Ham, W., George street
 McDonald, James, Logan road
 McLeod, A. R., Queen street
 Webster, David, Annerley road
 Wright, W., Melbourne street

PATENT ATTORNEY.

BERNAYS, C. E., Fitzroy Buildings, Adelaide street, Brisbane

PAWNBROKERS.

Allen, J., George street
 Antonini, Annie, Brunswick street
 Asher, J., South Brisbane
 Fitzgerald, J., George street
 Goldenberg, Marie, Stanley street

Pawnbrokers

Harris & Son, B., Edward street
 Hawgood, W., Ann street, Valley
 Isaacs, J., Wickham street, Valley
 Langford-Ely, T., Stanley street
 Palmer, A., Leichhardt street
 Rapiport, M., Albert street
 Rapiport, —, Stanley street
 Rosenberg, —, Valley
 Tyler, G. E., Leichhardt street, Spring Hill

PHOTOGRAPHERS.

Austral Studio (T. Mathewson, Junr.), Wickham street
 Driver, Ada, Studio, Queen street
 Fegan Ltd. (Strand, Lasky and Girraud Studios), Queen and George street
 Hutchison, Mrs. E., Stanley street
 Jorgenson, —, Stanley street
 Mason, S., Queen street
 Mathewson, T., Queen street
 Patching's Art Studio Ltd., Edward street
 Poulsen, P. C., & Son, Queen street
 Regent Studios, Queen street
 Riley, Sidney, Queen street
 Ruddle, R. A., Brunswick street
 Soho and American Studio, George street
 Talma Studio (F. K. Sturgess), Wickham st.
 Thiel, F. W., Creek and Adelaide streets

PHOTOGRAPHIC MATERIALS (IMPORTERS AND SUPPLIERS OF).

Harringtons Ltd., Queen street
 Kodak Limited, Queen street

PHOTO. PROCESS ENGRAVERS.

Best Ltd., George street

BRISBANE NEWSPAPER CO., LIMITED, Brisbane

Fraser, Murray, Charlotte street
 Press Etching Co., Charlotte street

PICTURE FRAMERS.

Dennehy, J. P., George street
 Dimond Bros., Wickham street
 Exton & Co. Ltd., R. S., Queen street
 Gough, G., & Son Ltd., Albert street
 Hambleton, A. L., Albert street
 Henton, J., Wickham street
 Johnson, W., Stanley street
 Paterson & Hornsby, Stanley street
 Poole & Beeston, South Brisbane
 Sands, H. T., Nundah

PLUMBERS, GASFITTERS, TIN SMITHS, Etc.

Best, T. (Estée), Wellington road
 Betts, B., Hamilton
 Blakely, A. J., Thomas street, Kangaroo Pt.
 Bowdery, A., Idooroopilly
 Bowdery, W., Valley
 Brown, C. D., Valley
 Brown, G. M., Taringa
 Carmichael & Burns, Albion
 Cole & Grice Ltd., Vulture street, West End
 Davidson, A. E., Wickham street
 Davis, J. E., West End
 Dennis, C., Musgrave road
 Eaton, R. H. A., Clayfield
 Enterprise Sheet Metal Works, Warren st., Valley
 Finlay, B. M., Petrie's Bight
 Flaherty, T., Bowen Bridge road
FLEMING & SON LTD., P., Albert street
 Francis, G. T., Albert street
 George & Gillespie, Stanley street
 Genn, H. H., Grey street
 Gerish Bros., Wickham street
 Haagensen, E. L., Stanley street
 Hansen, E. & I., Highgate Hill
 Hetherington, —, Doomben
 Hipwood Bros., Eagle street
 Hirn, J., Nundah
 Hockaday, G. H., Ipswich road
 Hood, W. H., Ann street
 Industries Manufacturing Co. (Mrs. Kenyon), Ann street
 Inglis, W., & Son Ltd., Bowen street
 Jacobsen, R., Teneriffe
 Johnson, F. W. H., Paddington
 Johnson, W., South Brisbane
 Kent, S., Woolloowin
 Klingner & Brennan, Vulture street, W. End
 Macauley & McFie, Melbourne street
 McMurdie, F. J., Yeerongpilly
 Matters, W. A., Chermside
 McDougall, J. (Estate), Merton street
 McElhenny, J., Milton
 McFadden, W. J., Stanley street
 McLachlan, J., Adelaide street
 Middleton, E. J., Galloway's Hill
 Moffatt, J. W., Toowong
 Muir, G., Toowong
 Newton, J. G., Roma street
 Neylan, H., Adelaide street
 Ormerod, W., Highgate Hill
 O'Reilly, C., Taringa
 Palmers Ltd., Perry street
 Parker, W., Brunswick street
 Perry Bros. Ltd., Albert and Elizabeth sts.
 Podmore & Hall, Adelaide street
 Pryor, E., Stanley street
 Queensland Safety Air Gas Co., George st.



Plumbers, etc.

Radcliffe & Sons, Stanley street
 Rae, W. C., South Brisbane
 Reilason, C. J., Woolloowin
 Ross, S. & A., Stanley street
 Rutherford Bros., Perry street
 Sachs & Co., E., Ltd., Warren street
 Sadler, W., Wharf street
 Sandberg, G., Ann street
 Savage, G. A., Woolloongabba
 Scott & Jones, Kelvin Grove
 Skillbeck & Swanson, Elizabeth street
 Smith, H., Paddington
 Springfield Bros., Newstead
 Stevens, B., Woolloowin
 Street & Firth, Ann street
 Trundle, E., Gladstone road
 Vulcan Can Co. Ltd., Russell and Edmondstone streets
 Watherston, A., Albion
 Watson Bros. Ltd., Margaret street
 Watson, T. D. & F. C., Wickham street
 Whitlock, W. F., Musgrave road
 Wildman Bros., Ann street
 Wilson & Sykes, New Farm
 Wyllie, J. R., & Son, Albion
 Wildman, W., Nundah

PRINTERS.

Ahles, W., Ltd., 57 Elizabeth street
 Baltzer, K. A. & Co., Red Hill
 Barnes, W. F., Edward street
 Besley & Pike Ltd., Valley and Queen sts.
 Biggs & Co., Elizabeth street
 Bott, Chas. F., Ltd., Ann street
 Brooks & Co. (Q'land) Ltd., Wm., Wickham street, Valley

Brown, J. S. P., Cairns Terrace, Red Hill
 Carter, Watson & Co. Ltd., Elizabeth street
 Coe & Co. Publishing Co., Eagle street
 Dairy Bulletin (Q'land) Ltd., Queen street
 Diddams, H. J., & Co., George street
 Exchange Printing Co. Ltd., Queen street
 Farmers' Publishing Co. Ltd., George street
 Gillies, R. G., & Co., Ltd., Elizabeth street
 Globe Printing Works Ltd., Elizabeth street
 Gordon & Gotch (Q'land) Ltd., Queen street
 Hews, R. S., Elizabeth street
 Hibernian Newspaper Co. Ltd., Valley
 Hinchcliffe, F. W., Stanley street
 Hooper, J., & Co., Ann street
 Jackson & O'Sullivan, Queen street
 Jones & Hamby, Edward street
 Keld & Co., Wm., 124 Adelaide street
 Law Book Co., Adelaide street
 McGregor, R., & Co., Edward street
 Miffin & Shepherd, Albert street
 Mills, J. C., Charlotte street
 Morcoms Ltd., Market street
 Moreton Printing Co. Ltd., Ann street
 Nation Printing Co. Ltd., Elizabeth street
 Nicholls, Larwill & Butler, George street
 Outridge Printing Co. Ltd., Ann street
 Pole & Co., Henry, Elizabeth street
 Powells & Pughs Ltd., 47 Adelaide street
 Reber, K., Elizabeth street
 Roberts & Russell, Elizabeth street
 Sapsford Bros., Adelaide street
 Searle & Co. J. F., Edward street
 Shaw Bros., Nundah
 Smith, W. E., Ltd., Edward street
 Smith & Patterson Ltd., W. R., Albert and Adelaide streets
 Simpson, Halligan & Co. Ltd., Petrie's Bight
 Up-to-Date Printery Co., Elizabeth street

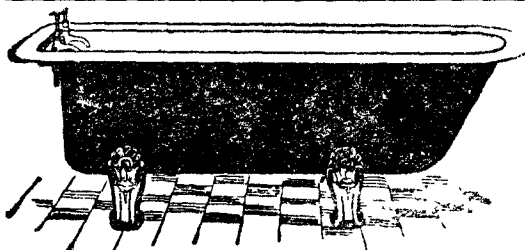

Cast Iron Enameled Baths.

OUR LINES are COMPLETE.

Your Needs met Promptly
 at Right Price.

WATSON Bros.**Limited.**

**SANITARY ENGINEERS,
 PLUMBERS and
 BUILDERS' SUPPLIES.**

City Showrooms: Queen Street.

Showrooms, Office and Warehouse:

127-133 Margaret Street, BRISBANE.

Work Shops: Alice Street (next Masonic Hall).

PHONE: Central 5930, 2 lines.

"HOT & COLD WATER"

You can laugh at the Winter, or you can "KOOL OFF" in Summer, if you have a nice **PORCELAIN ENAMELED BATH** and one of our **Kuloff Adjustable Showers**, backed by our **Humphrey Crescent Heater**, which assures **Hot Water** just when you need it.

From Basement to Roof we can supply your needs in Plumbing and Builders' Ware



N.P. Tumbler Holder,

Watson, Ferguson & Co., Ltd.

— PRINTERS —

**Manufacturing Stationers, Lithographers,
Tin Printers, Bookbinders, Illuminators, Etc.**

Designers and Manufacturers of Modern Office Furniture.

¶ Designing of Office Furniture calls for Business Knowledge—we claim to possess that knowledge.

¶ Whether you need a single piece, or an entire outfit, to bring your Office right up-to-date, we can manufacture it to just suit your specific requirements.

¶ Every piece of Furniture which we manufacture is guaranteed to be faithfully constructed by first-class tradesmen, the timbers being specially picked and thoroughly seasoned.

¶ Let us submit plans and designs for furnishing your office on modern labour-saving lines.

Sole Agents in
Queensland for:

“MAJESTIC” and

“FLEXI-POST”

Loose-Leaf Ledgers
also

“FAULTLESS”

**Machine-Posting
Ledgers.**

Loose-Leaf BINDERS
for all purposes:

Ledger Transfers
Day-Book Binders
Statement-form Binders
Loose-leaf Minute Books
Loose-leaf Voucher Books
Loose-leaf Pass Books
Loose-leaf Stock Registers
Loose-leaf Cheque Books
Loose-leaf Pocket Books.

HEAD OFFICE : STANLEY STREET
and FACTORY :

General Stationery, Systems, : QUEEN STREET
and Office Furniture Depts. :

'PHONE 4300 (4 lines).

Printers

Walker, C. J., George street
 Watson, Ferguson & Co. Ltd., Queen street
 and Stanley street
 "Worker" Newspaper Propy. Ltd., Elizabeth street

PRINTERS' BROKERS.

Edwards, Dunlop & Co., Edward street
 Gordon & Gotch, Queen street
 Graham Bros, Edward street
 Hodgson, W. B., Preston House, Queen st.
 Webster & Co., Mary street
 Weston, R., Eagle Chambers, Queen street

PRODUCE MERCHANTS.

Andrews, B., Turbot street
 Baker, E. S., Woolloongabba
 Bell, W., Makerston street
 Commonwealth Fruit and Produce Co., Roma street
 Counihan & Hunter, Valley
 Craig, A., George street
 Crollick, R., Ltd., Turbot street
 Davies, W. C. & Co., Turbot street
 Dulle, George N., Roma street
 Dunn, H. J., Moorooka
 Fleming, G. & Co., Ann street
 Grice & Co., Roma street
 Grose, Mrs. A., Stanley street
 King & Co. (Geo. Johnson), Valley
 Martin & Co., Roma street
 McCartney Bros., Stanley street
 McCartney, D. H., Grey street
 Morrison Bros., Turbot street
 Flint, H. C., Roma street
 State Produce Agency, Turbot street
 Stewart & Walker, Roma street
 Tedman Bros., Stanley street
 Willey, P. D., Roma street

ROPE MANUFACTURERS.

Ferry, M., & Co., Lytton road

RUBBER COMPANIES.

Atlas Rubber Co., Edward street
 Barnet Glass Rubber Co. Ltd., Creek street
 Bergougnan Tyre Co., Creek street
 City Rubber and Vulcanising Co., Adelaide st.
 Dunlop Rubber Co. of Australia Ltd., Adelaide street
 Duval & Co. Ltd., Eagle street
 General Rubber Co., Boundary street
 Harvey, Frost Vulcanising Co. Ltd., Adelaide street
 Jacob, Eric G., Adelaide street
 Motor Supplies Ltd., Adelaide street
 Perdrian-Rubber Co. Ltd., Adelaide street

RUBBER GOODS AND TYRE MANUFACTURERS.

BARNET GLASS RUBBER CO. LTD.,
 Barnet Glass Chambers, Creek st., Brisbane

COLONIAL RUBBER CO. LTD.,
 Edward street, Brisbane, Solid Rubber Tyres and Asbestos Manufacturers

DUNLOP RUBBER CO. OF AUSTRALASIA, LTD.,

(P. Stewart, manager), Manufacturers of all classes of Rubber Goods, Tyres, etc.
 268-274 Adelaide street, Brisbane

RUBBER STAMP MANUFACTURERS.

Gordon & Gotch, Queen street
 Mason, F. W., Queen street

Mousley, F., Elizabeth street
 Outridge Printing Co., Ann street
 Smith, S., & Co., Adelaide and Wharf st.
 Watson, Ferguson & Co., Stanley street, S.B.

SACK AND BAG MANUFACTURERS.

JOYCE BROS. (Q.) LTD., W. J. Tunley, manager, Stanley street, South Brisbane; see advt., commencement Brisbane

SADDLERS AND HARNESS MAKERS.

Anderson & Son, C., Warren street
 Colwill, F., Logan road, Woolloongabba
 Graham, W. T., Newstead
 Handford, C., Ann street
 Holliday, J. O., George street
 Irwin, R., Stanley street
 James, P. C., Enoggera
 King, A., George street
 Leydon, M., Ann street, Valley
 McKay & Williams, Turbot street
 Moore, W., Makerston street
 Mullen, J., Stanley street
 Patrick, R. C., Enoggera
 Reynolds, C., Stone's Corner
 Robertson, Jas., Toowong
 Riddle & Blair, Grey street
 Shepherd, T., Stanley street
 Sparkes, W. H., Melbourne street
 Smith, Jas., & Son, Edward street
 Stephan, Carl, Albion
 Stumbles, H., John street, New Farm
 Tattersall's Saddlery Co., Adelaide street
 Urban, J. J., Nundah
 Uhl, L., & Sons, Petrie's Bight
 Wright, Trew & Minett, Ann street

SADDLERS (WHOLESALE) AND SADDLERS' IRONMONGERS.

BRACE, WINDLE, BLYTH & CO., LTD.,

Edward street, Brisbane

BUTLER BROS., (AUSTRALIA) LTD.,

Charlotte street, Brisbane

Butler and Sons, Limited, Queen st., Brisbane
 Butler, E., & Sons Limited, Queen street
 Hiley, Fred., Creek street, Brisbane

HUNTER, LTD., R. S.,

171 Mary street; and Flinders street, Townsville
 Uhl & Sons Ltd., Queen street, Petrie's Bight

SAIL, BLIND AND TENT MAKERS.

Anderson, P., Edward street
 Hamilton, J. M., Edward street
 Hooker, Chapman & Co. Ltd., Elizabeth st.
 Lanham, D., & Co. Ltd., Mary street
 Paul & Gray Ltd., Eagle street
 Smith, G., Edward street
 Tunley, R. F., Ltd., Wickham street

SALT MERCHANTS.

BERRY, HENRY, & CO. LTD. (F. S. Lucas, Director), Adelaide street, Brisbane
 Brabant & Co., Charlotte street
BROAD, E. F. (Q'LAND), LTD., Edward street, Brisbane; see advt., Merchants.
 Webster & Co., Mary street

CASH AND DOOR MANUFACTURERS.

Campbell, J., & Sons, Albion
 Brims & Son Ltd., Milton
 City Joinery Works, Valley
 Laheys Ltd., Vulture st. E., Woolloongabba
 McDonald & Stephens, Bridge street, Albion
 Morrison & Co., Milton
 Marsden, F., New Sandgate road
 Miller, D., Stanley st., Woolloongabba
 Shearer & Brown, Woolloongabba
 Storie, J., junr., Windsor road, Red Hill
 Wilson, A. & J., Woolloowin

SAUCE, Etc., MANUFACTURERS. Etc.

A.P. & S. Co., The, Boundary st., Petrie's
 Bight
 Bengal Chutney Co., Wellington road, E.B.
 Congreve, J., City
 Dawkes & Co., Paddington
 Doolan, R., Park road, South Brisbane
 Emu Brand Products Co., Stanley street
 Leeder, W. J., Given Terrace, Paddington
 Irving, J., & Sons, Mayne
 McCulloch & Irvine Ltd., Valley

SAWMILLERS AND TIMBER AGENTS.

Barnes Timber Yards, Makerston street
 Bartholomew & Carey, Breakfast Creek road
 Booth & Co., Adelaide street
 Brett, B. C., Eagle street
 Brisbane Sawmills Ltd., Windsor
 Brisbane Timbers Ltd., Sherwood
 Brown & Broad Ltd., Newstead
 Campbell & Sons Ltd., Eagle street
 Carmichael, A. J. & C., Montague road
 Dath, Henderson & Co. Ltd., Bulimba
 Davis, Binnie & Co., 129-137 Creek street
 Gray, Mrs. D., & Son, Valley
 Gunnerson, Crockett Ltd., Bowen street

Hancock & Gore Ltd., Ipswich road and
 Eagle Junction
 Laheys Ltd., Vulture street
 Laverack, H. J. P., Brookes street
 Marsden, F., Albion
 Miller, D., Stanley street
 Pattersons Ltd., Sherwood road, Toowong
 Plaisted & Co., N. J., Nundah
 Poultney, W. & A., Newmarket
 Queensland Pine Co. Ltd., Stanley street
 Raymond & Hossack Ltd., Wickham street
 Richmond River Timber Co. Ltd., Sth Bris.
 Rosenfeld & Co. Propy. Ltd., Queen street
 State Sawmills, Wickham street
 The Three-ply Wood Co. Ltd., Stanley street
 Timber Corporation Ltd., Eagle street
 Union Box and Timber Co. Ltd., Valley

SCALE MAKERS, Etc.

Australian Scale Co. Ltd., Charlotte street
 Brisbane Scale Works, Burnett Lane

DAYTON MONEY-WEIGHT SCALE CO., LTD., 341 Queen St., Bris.**SCIENTIFIC INSTRUMENTS.**

GREENFIELD, A. P., & CO., LTD.
 George street
 Valle, H. W., George street
 Wilson, Naffs & Co. Ltd., Wharf street

SEEDSMEN AND FLORISTS.

Deans, W. C., & Co., Stanley street
 Dean's Pure Seeds Ltd., Roma street
 Eaves & Son, S. H., Adelaide street
 Fitzgerald, T. (Belgian Florist), Queen street
 Gemmel, R., Stanley street
 Handy & Co., Stanley street

—THE—

Queensland Pine Company

LIMITED.

Registered Offices: PARK ROAD (off Ipswich Rd.), S. BRISBANE
 25 WAYMOUTH STREET, ADELAIDE.

SAWMILLERS and TIMBER MERCHANTS.

All Queensland Timbers, Joinery, etc.

BRISBANE YARD:

PARK ROAD, off Ipswich Road.

Sawmills: YARRAMAN CREEK.

Agencies in MELBOURNE, SYDNEY, and WESTERN AUSTRALIA

TELEPHONES—Park Road Mill: General, 1622; Accountant, 3437.

City: Managing Director, London Bank Chambers, Creek St., 3436.

Seedmen and Florists

Harvey, A. W., Albion
 London American Florist, Queen street
 Mason, T. & Co. Brunswick street
 Petersen, H. A., Ltd., George and Queen sts.
 Potter, Mrs. J., Hendra
 Summerlin & Co., George street
 Spry & Co., Clayfield
 Wood, T. H., George street
 Williams' Nursery, Sunnybank

SEWING MACHINE WAREHOUSES.

Beirne & Co., T. C., Valley
 Foy & Gibson Proty. Ltd., Wickham street
McDONNELL & EAST LTD., George st.
 Queensland Sewing Machine Co., Morley street,
 Toowoong
 Shaw & Sons Ltd., Queen street
 Singer Sewing Machine Co., Queen street
 Swain, G. E., Morningside
 Wertheim Q'land Piano Depot Propty. Ltd.,
 Queen street

SHIP CHANDLERS.

Pau & Gray Ltd., Eagle street
 Perry Bros. Ltd., Elizabeth street
 Shaw & Co., A., Creek and Adelaide streets

SHIRT MAKERS.

Brake, E., Stanley street
 Beirne, T. C., Duncan street, Valley
 Brown, Thos., & Sons Ltd., Eagle and
 Short streets
 McWhirters Ltd., Brunswick street
 Mountcastle & Sons, Albert street
 Ryder, G. R., Queen street
 Pike Bros. Ltd., Queen street
 Stewart, Alexander, & Sons, Queen street
 and Valley

SOAP MANUFACTURERS.

Brisbane Soap Co., Bowen Hills
 Campbell Bros. Ltd., Elizabeth street
 Everlasting Soap Co., Maynard st., W'gabba
 Irving & Sons, J., Mayne
KITCHEN & SONS LTD., J., Elizabeth
 street
 Ross Soap Co. Ltd., Newstead
 Upton & Co. Ltd., Roma street

SOLICITORS.

(See "Legal Directory.")

SPORTS DEPOTS.

Australian Hardware Co., Queen street
 Canada Cycle Co., Creek street
 Huxham, J., & Co. Ltd., Queen street
 Johnson & Sons, Queen street
 Shaw, Geo., Edward street
 Shaw & Sons Ltd., Queen st. and Valley
 Simmonds, Mick, Edward street

STATIONERS—WHOLESALE.

Ahles, W., Elizabeth street
 Australian News Co. Ltd., Elizabeth street
 Ball, B. J., & Co., Charlotte street
 Brown, R. M., Adelaide street
 Carter, J., & Co., Charlotte street
 Crichton, A. D., Charlotte street
 Edwards, Dunlop & Co., Edward street
 Graham Bros., Edward street
 Gordon & Gotch, Queensland, Ltd., Queen st.
 Hertzberg, A. M., & Co., Charlotte street
 Hoffnung & Co., Charlotte street
 McLeod, T., Elizabeth street
 McLeod, T., Elizabeth street
 Webster & Co. Ltd., Mary street

The "New Improved Dandy"

£8 17s. 6d.



THE "Dandy" Sewing Machine is full size; has High Arm head and is staunchly made throughout.

The "Dandy" is a perfect Lock-stitch machine, light running, well made, and honest; nothing shoddy in its manufacture. It is the Women's Favourite.

Shuttle is self-threading, needle is self-setting, bobbin winder is automatic, cabinet woodwork is of the finest, it is Drophead style, and has four drawers.

Attachments with each machine are supplied free.

We Pay a portion of Carriage, equalling 5% of Amount.

McDonnell & East Ltd.,

GEORGE STREET BRISBANE

STEAMSHIP OWNERS, AGENTS, and STEVEDORES.

Australasian United Steam Navigation Co., Mary street
 Australian Steamship Co. (Howard Smith Co.), Eagle street
 Adelaide Steamship Co., Queen street
 Black, W. E., Ltd., Adelaide street
 Blue Funnell (Holt's Line), **WILLS, GILCHRIST & SANDERSON LTD.**, agents, Trinity Chambers, Wharf street, Brisbane
BIRT & CO. LTD., Stanley street, South Brisbane; see advt. Meat Preservers
 Brabant & Co., Charlotte street
 Brisbane Stevedoring and Wool Dumping Co., Eagle street
 Brisbane Steamship and Tug Co. Ltd., Petrie's Bight
 British India and Queensland Agency Co. Ltd., Mary street
BROWN, THOS. & SONS LTD., Eagle street, Brisbane
 Burke, J., & Sons, Tribune street
 Burns, Philp & Co. Ltd., Mary street
 Collin, W., & Sons Ltd., Boundary street
 Dath, Henderson & Co. Ltd., Bulimba
 Dalgety & Co., Elizabeth street
GIBBS, BRIGHT & CO., Eagle street, Brisbane
 Macdonald, Hamilton & Co., Mary street
 McArthur Shipping Co., Eagle street
 Moreheads Limited, Mary street
 Moxon & Co., Queen street
NIPPON YUSEN KAISHA (Burns, Philp & Co., agents), Mary street; see advt.
 Orient Steam Navigation Co. Ltd., Mary street
 Parbury & Co. C. Eagle Street
 Wills, Gilchrist & Sanderson, Wharf street
 Webster & Co., Mary street

STENCIL PLATE OUTTERS.

Gunderson Engraving and Manufacturing Co., Edward street
 Handford, C., Mary street
 Randle, W. A., Elizabeth street

STOVE AND OVEN MANUFACTURERS.

Crase, J., & Co., Warren street
 Forrest, Lang & Roper Ltd., Cordelia street
 Grice, J. C., Stanley street
 Grice, T., Wickham street
 Hockley Ltd., Eagle street
 Lupton, A. H., Stanley street
 McDonald, J., Ann street and Wickham street
 Ruthning Works Ltd., Logan road

SUGAR REFINERS.

Colonial Sugar Refining Co. Ltd., Office, Eagle street; Refinery, New Farm
 Millaquin and Yengarie Sugar Co., Office, Market street

SURGICAL INSTRUMENT MAKERS, Etc.

Busbys Ltd., Eagle street
 Engles, F. A., Adelaide street
 Jenyns, E. R., George street
 Lloyd, G. L., Junction Terrace
 Savage, F., & Co., Wickham street
 Surgical Supplies Co., Queen street

SURVEYORS—LAND.

(See "Professional Directory.")

TAILORS.

Allan & Stark Ltd., Queen street
 Ash, J. B., Adelaide street
 Attwater, W. J., George street
 Axon, H. F., Queen street
 Barry & Lloyd, Petrie's Bight
 Bayard & Co., Melbourne street

Burt, B. G., Ltd., Edward street
 Carter, D. S., Queen street
 Chapmans Ltd., Queen street
 Christison, D., Petrie's Bight
 Church, F., O'Keeffe st., off Ipswich road
 Cohen, M., Wharf street
 Conn, R. A., Ltd., George street
 Conaghan & Rice, George street
 Dunbar, D., Elizabeth street
 Duncalfe & Co., George street
 D.D.B. & M. (Dryden & Duncan and Brodie & McDonald), Queen and Albert streets
 Finney, Isles & Co. Ltd., Queen and Adelaide streets

Foxwell Bros. Ltd., Adelaide street
 Frank, H. S., Queen street
 Freedman, J., Adelaide street
 Gilbert, Charles, Ltd., Queen street
 Gow Bros., Queen street
 Gregg, T. W., Queen street
 Heaslop, T., Stanley street
 Henderson, J., Valley
 Illingworth, R. C., Queen street
 Julius, L., Melbourne street
 Ideal Tailors, George street
 Kenyon, J. C., Queen street
 Kingston & Co., Queen street
 Leitch, G., Elizabeth street
 Leishman, J., Adelaide street
 Logan, G., Fiveways, Woolloongabba
 McCabe Bros., Wickham street
 McDonnell & East Ltd., George street
 McEachern, A. C., Queen and Adelaide sts.
 McNulty & Shaw, George and Ann streets
 Merry, Alfred, Queen street
 Moore Bros., Queen and Stanley streets
 O'Mara, J., Valley
 Offner, H., Adelaide street
 Overell & Sons Ltd., Brunswick street
 Petersen & Chalmers, Elizabeth street
 Phipps, J. T., Queen and George streets
 Pike Bros. Ltd., Queen street
 Pond, M., & Pond, George street
 Potts, W. T., Adelaide street
 Prideaux, A., Petrie's Bight
 Rothwells Ltd., Edward street
 Rowe Bros., Queen street
 Rowell, J. A., Adelaide street
 Ryder, G. R., Ltd., Queen street
 Schiller, F., Wickham street
 Smith, J. G., Town Hall
 Slaughter, G. E., Stanley street
 Stewart, W., Stone's Corner
 Stuart & Robertson, George street
 Twomey & Co., M., Adelaide street
 Vernor, J., Wharf street
 Tooth, R. E., Ltd., Burnett Lane
 Ward Bros., Adelaide street
 Wells, R., Stanley street
 West, F. P., Brunswick street
 Wilson, Stanley, Edward street
 Woodcock, T., Adelaide street
 Woulfe & Son, Adelaide street
 Youngberg O. F., Brunswick street
 Zumpner, C., Stanley street

TANNERS.

Beaumont, W., Stafford
 Dixon, T. C. & Sons Ltd., West End
 Free, W., West End
 Fulcher, R., Upper Paddington
 Gallagher, M. J., & Sons, Kedron
 Granlund & Co., Enoggera
 Johnson & Sons, Kelvin Grove
 Mackler, C. & Co., Enoggera
 Maggs, P., Kedron
 Maunsell, J. F., & Sons, Kedron Brook
 O'Connor, W., Yeerongpilly
 Packer & Knox, Downfall Creek
 Pill, S., Kedron
 Rex Tannery, Kedron
 Slayney, J., Kedron
 Scotia Woolscour (Gibson & Sons), Stafford
 Uhl & Sons Ltd., Hill End

TEA MERCHANTS.

Assam Tea Importing Co., Eagle street
 Atcherley & Dawson, Adelaide and Queen sts.
 Barnes & Co., Roma street
 Clapham & Co., Adelaide street
 Edwards & Co. Ltd., Petrie's Bight
 Fitzgerald & Co., Albion
 Green Coupon Co. Ltd., Ann street
 Griffiths Bros., Petrie's Bight
 Imperial Tea Co., West End
 Jeffries & Co., Queen street
 Khan Tea Co., Stanley street
 Ogg & Co., Wickham street
 Premier Tea Co., Stanley street
 Southwick, P. A., Queen street
 Warren Tea Co., Wharf street
 Young & Co., Valley

TEA MERCHANTS (WHOLESALE ONLY).

Berry, Henry, & Co., Adelaide street
 Brabant & Co., Charlotte street
 Brown, Thos., & Sons Ltd., Eagle street
 Harper, R., & Co. Proprietary Ltd., Adelaide street
 Inglis Limited, Charlotte street
 Oriental Tea Co., Queen st., Petrie's Bight
 Rich & Co., Wharf street
 Robur Tea Co., Mary street
 Thurlow, R. W., & Co. Ltd., Wharf street
 Wilson, J. P., Ltd., Edward street
 Wills, G., & Co. Ltd., Adelaide street
 Webster & Co. Ltd., Mary street

TEACHERS OF TYPEWRITING.

Australian Typewriters Supply Co., Queen street
 Munro's Typewriting Headquarters, A.M.F. Chambers, Edward street
 Remington Typewriter Agency, Edward st.
 Stott & Hoare's Ltd., Business College, Creek street
STOTTS LTD., Queen street
 Technical College, George street
 Wadley, Miss, North Quay

TIMBER MERCHANTS AND AGENTS.

Bartholomew & Carey, Breakfast Creek and Montpelier roads, Newstead
 Brown & Broad Ltd., Breakfast Creek road, Newstead
 Bryden, Jones & Co., Eagle street
 Campbell, J., & Sons Ltd., Eagle street and Albion
 Carmichael, A. J., & Co., Hope street, S.B.
 Dath, Henderson & Bartholomew Ltd., Bulimba
 Fredin & Co., Ann street
 Green, J., Wickham street
 Hancock Bros., Stanley street
 Hancock & Gore Ltd., Ipswich road and Eagle Junction
 Laheys Ltd., Vulture street
 Poultney Bros., Enoggera
 Queensland Pine Co. Ltd., Ipswich and Park roads
 Raymond & Hossack Ltd., Wickham street
 State Sawmills, Newstead
 Richmond River Timber Co. Ltd., Sidon street, South Brisbane

TIN AND GALVANISED IRON WORKERS.

(And see also "Plumbers.")

Best, T. (Estate of), Wellington road
 Bowdery, W., Valley
 Brown, C. W., Wickham street
 Cole & Grice Ltd., Vulture st., West End
 Enterprise Sheet Metal Works, Warren street
FLEMING & SON LTD., P., Albert street
 George & Gillespie, Stanley street
 Gerish Bros., Wickham street

Hipwood Bros., Eagle street
 Hirn, J., Nundah
 Industries Manufacturing Co. (Mrs. Kenyon), Ann street
 Inglis, W., & Son Ltd., Bowen street
 Klingner & Brennan, Vulture street, West E.
 Palmers Ltd., Perry street
 Perry Bros. Ltd., Albert and Elizabeth sts.
 Podmore & Hall, Adelaide street
 Sachs & Co., E., Ltd., Valley
 Street & Firth, Ann street, Petrie's Bight
 Vulcan Can Co. Ltd., Russell and Edmondstone streets
 Watherston, A., Woolloowin
 Watson Bros. Ltd., Margaret street
 Whitlock, W. F., Musgrave road
 Wildman Bros., Ann street
 Wylie, J. R., & Son, Albion

TOBACCONISTS.

Aitcheson & Co., Queen street
 Ambrose, R., George street
 Anderson, M., Stanley street
 Andrews, R. V., Ann street
 Andrews, W. E., Caxton street
 Beanland, C. W., Paddington
 Bell & Lowry, Queen street
 Berry, C. G., Caxton street
 Bird, A. P., Petrie's Bight
 Black, R., Queen street
 Breissen, P., Stanley street
 Brereton, G., Roma street
 Browning, S., Paddington
 Burke & Clune, George street
 Burlington Saloon, The, Valley
 Burnett, R., Stanley street
 Campbell, F., Brunswick street
 Colclough, J. C., Valley
 Coomber, F., Edward street
 Cooper, E. W., Adelaide street
 Cooper, S., George street
 Costa, J. P., Queen street
 Doggett, W., Brunswick street
 Duncan, A., Stanley street
 Donald, J., Ann street, Valley
 Downs, J., Edward street
 Dowridge, John, George street
 Drane, A. C., Stanley street
 Engel, C., Wickham street
 Erhardt, H., Brunswick street
 Fasone, N., Albert street
 Felsman, W., Brunswick street
 Finney, Isles & Co. Ltd., Queen street
 Gearing, S., Musgrave road
 Griffiths, T. W., Albert street
 Henderson, J. C., Albert street
 Hewitt, —, Parisian Divan, Queen street
 Hitchcox, F. P., Ipswich road
 Hobbs & Byfield, Queen street
 Hoskins, J., Leichhardt street
 Howard, Mrs., Melbourne street
 Howcroft, H., Stanley street, S.B.
 Hyne, R., Edward street
 Irvine, J., Wickham street
 Jessup, J. T., George street
 Johnson, R., Wickham street
 Johnson, S., Valley Corner, Wickham street
 Judge, W., Wickham street
 Latham, R. T., George street
 Le Breton, G., Paddington
 Lowndes, F. W., Roma street
 Massal, G., Brunswick street
 McLeilan, H. W., George street
 McMahon, T., George street
 Mickle, H., Coorparoo
 Mitchell, W., Ipswich road
 Moore Bros., Pall Mall, Queen street
 Mulry, T., George street
 Murtagh, D., Brunswick street
 Nesbitt, Jas., Queen street
 Newman, Jack, Petrie Terrace
 Nolan, Mrs. M., Leichhardt street
 Paxton, R. L., Queen street

Tobaccoonists

Paxton, W., Wickham street
 Poole, H., Stanley street
 Poole, W. C., George street
 Postgate, H., Stanley street
 Rose, G., Roma street
 Shaw, Geo., Edward street
 Slater, H., Melbourne street
 Smith, A., Stanley street
 Smith, Mrs. A., Roma street
 Spillane, P. J., Logan road
 Spurgin, C. A., Queen street
 Taylor, J., Albert street
 Tickle, Geo., Roma street
 Tilse, P., Wickham street
 Victorson, Mrs. J., Brunswick street
 Wathall & Co., 135 Queen street
 Wise, J., Ipswich road

TRADE PROTECTIVE INSTITUTES.

Brisbane Traders' Association, Queen street
 Dunn, R. G., Mercantile Agency, Queen st.

HALL-GIBBS MERCANTILE AGENCY LTD. (estab. 1884) T.M.

Hall, governing director, 276-278 Edward street
 White Mercantile Agency, Creek street

TRUSTEE COMPANIES.

QUEENSLAND TRUSTEES LIMITED,
 P. A. Blundell, manager, Queen street,
 Brisbane; see advt.
Union Trustee Co. of Australia Ltd., H. W.
 Byram, Manager, 398-340 Queen street

TYPEWRITER IMPORTERS AND SUPPLIERS.

AUSTRALIAN TYPEWRITER SUPPLIES CO., Queen street, Brisbane;
 see advt., Map.

Johnson Bros., Elizabeth street
 Munro, Colin V., Edward street
 Pincombe, Sydney, Preston House

STOTTS LIMITED, Underwood and
 Corona Typewriters and Edison Duplica-
 tors, Queen street, Brisbane

Stott & Hoare Ltd., Edward street
 Remington Typewriter Agency, Edward st.
 Royal Typewriter Agency, Queen street
 Underwood Typewriter Agency, 305 Queen street

United Typewriter and Supplies Co., 363-368
 Queen street

TYPISTS.

Australian Typewriters Supply Co., Queen st.
 Burrell, Miss, Queen street
 Fleming, Miss, George street
 Julius, Miss, "Telegraph" Chambers, Queen street
 Munro, C. V., A.M.P. Buildings, Edward st.
 Platt, Miss M. E., Fitzroy Chambers, Adelaide street
 Rendle, Miss, Queen street
 Spanner, Miss, Adelaide street
 Stott & Hoare Ltd., Edward street
 Stotts Ltd., Queen street
 Swanwick, Mrs., Adelaide street
 Watson, Miss, Old Stock Exchange, Queen st.

UNDERTAKERS.

Cannon & Cripps, Wickham, George, and Stanley streets
 Foley, T., & Co., Stanley street, South Brisbane, and Ann street, Valley
 Gow, A., Queen street

HISLOP, J, & SON,

344 Queen street, and Peel street, South Brisbane
 Smith, K. M., George, Wickham, and Stanley streets

UMBRELLA MAKERS.

Lind, A., Queen street
 Richards, Thos., Albert street

VENETIAN BLIND MAKERS.

Barltrop, W. H., Hamilton
 McNaught, G., 50 Carlton street
 Thurlow, John, George street, Albion
 Tunley, F., Ltd., 93 Wickham street

WAREHOUSEMEN.

Allen & Sons Propy. Ltd., Adelaide street
 Andrews Bros. Prop. Ltd. (Woollens), Elizabeth street
 Arthur & Co., Adelaide street
 Beath, Schless & Felstead, Adelaide street
 Borsdorff & Co., Adelaide street
 Brooks, McGlashan & McLarg Propy. Ltd., Adelaide street
 Brown, Thos., & Sons Ltd., Eagle street
 Bull, Henry, & Co. Ltd., Eagle street
 Henry & Sons, Lister, Adelaide street
 Hooker, Chapman & Co., Elizabeth street
 Hooper & Harrison (woollens), Elizabeth st.
 Isherwood & Bartlett Propy. Ltd., Creek street
 Leutenegger Ltd., Elizabeth street
 Macarthur, W. Brash Ltd., Eagle street
 Makower, Macbeath & Co. Proprietary Ltd., Adelaide street
 Metcalfe & Barnard, Charlotte street
 Morley, I. & R., Creek street
 Murray, D. & W. Ltd., Elizabeth street
 Patterson, Lang & Bruce Ltd., Adelaide st.
 Ranson, R. P., & Co., Adelaide street

REID & CO., LIMITED, ROBERT

Importers, Etc., 154
 Edward street, Brisbane;
 also at Sydney, Melbourne, Adelaide, and London
 Rich & Co. Ltd., Wharf street
 Roberts, J. F., & H., Elizabeth street
 Rylands & Sons (Colonial) Ltd., Adelaide st.
 Sargood Bros., Eagle street
 Stewart & Sons Ltd., Alex., Queen street
 Storey & Co., D., Edward street
 Tickle & Son, J. B., Adelaide street
 Vickers, John, & Co., (woollens) Elizabeth st.
 Williams, Walter, Creek street
 Wiseman Bros., Adelaide street

WHARF OWNERS.

Adelaide S.S. Co., Municipal Wharf, Stanley street, South Brisbane
 A.M.E. Co., Terraces, Balmoral
 A.U.S.N. Co. (Macdonald, Hamilton & Co.), Norman Wharf, Eagle street
 Baynes Bros., Stanley street, South Brisbane
 Birt & Co. Ltd., Municipal Wharf, 8th Bris.
 Black, W. R., Ltd., Macrossan Wharf, Petrie Bight
 Bothwick, T., & Son, Queensport
 Brisbane Municipal Wharf, Petrie's Bight
 Brisbane Milling Co., Stanley st., 8th Bris.
 Brisbane Mercantile and Stevedoring Co., Bulimba
 Brisbane Tug and Steamship Co., Custom House and Market Wharves
 Brisbane Wharves Co., Petrie's Bight
 Brown, T., & Sons Ltd., Eagle and Short st.
 Burkes' Wharf, South Brisbane
 Carr, Henry, William street
 Colonial Sugar Refining Co., Bulimba
 Collin, W., & Sons Ltd., Petrie's Bight
 Dalgety & Co., Bulimba
 Dath, Henderson & Co., Bulimba
 Duncanson & Brittain, Stanley street
 Evans, Anderson & Phelan, Kangaroo Point
 Gibbs, Bright & Co., Eagle street
 Hancock, J., & Co., Stanley street

This is a blank page





Awarded First
Order of Merit
Brisbane Exhi-
bition, 1918.



Gattino

TONIC WINE

A glorious beverage that quickly tones up the system and sends a feeling of Health and Energy tingling through your blood. Specially recommended for Invalids and all who are run down, weak and anæmic.

Bottled by
GATTINO TONIC COY.
Camperdown, Sydney.

**Obtainable at all leading
Chemists, Hotels, and
Wine Shops.**

LOOK FOR THE KITTEN'S
HEAD ON THE BOTTLE



wharf Owners

Parbury, Chas., & Co., Eagle street, and Stanley street, South Brisbane
 Q.M.E., Pinkenba
 Queensland Government, Queen's Wharf, William street; Railway Wharves, South Brisbane; and at Pinkenba
 Queensland Pine Co., South Brisbane
 Rich & Co., Bulimba

WATCH AND OPTICIANS MATERIAL IMPORTERS.

Bosch, Barthel & Co, Kent's Building, Adelaide street

WHITESMITH.

Reed, A., Adelaide street

WINESELLERS.

Brosnan, T. P., Queen street
 Chester, Thos., junr., Queen street
 Coles, H. E., Wickham street
 Galland, M., Melbourne street
 Godwin, A. E., Valley
 Gorman, E. M., Leichhardt street
 Gould, Annie, Woolloongabba
 Habibe, G., Wickham street
 Hannan, E., Stanley street
 Hayes, F. D., Stone's Corner
 Robertson, G. H., senr., Stanley street
 Robertson, G. A., junr., East Brisbane
 Thwaites, Mrs. E., Brunswick street
 Ward, W. F., Valley
 Worsley, M., Wickham street

WINE AND SPIRIT MERCHANTS.

Allen, S., & Sons, Roma street
 Bickford, A. M., & Sons Ltd., Turbot street
BRABANT & CO., Charlotte street, Brisbane, Queensland Agents for

BUCHANAN'S WHISKY

BROWN & SONS, LTD., THOS.,

Eagle street, Brisbane
 Blinzinger, A., Nudgee road
 Burns, Philp & Co. Ltd., Mary street
 Childs, W. L., Nudgee
 Civil Service Stores, Adelaide street
 Corbett & Son, Brunswick street
 Cullen, F., Main street, Kangaroo Point
 Dalgety & Co., Elizabeth street
 Elliott, Donaldson & Douglas Ltd., Queen st.
 Gibbs, Bright & Co., Eagle street
 Halliday & Garget, Sandgate
 Healion, W., (Estate of), Leichhardt street
 Lambert, G. S., & Sons Ltd., Adelaide street
 Moreheads Limited, Mary street
 Moretti, C., Hardgrave road

PERKINS & CO., LIMITED,

Agents for Peter Dawson's Perfection and Bulloch Lade Whiskies, Mary street, Brisbane; and Toowoomba
 Pumfrey & Kyl, Nundah

QUEENSLAND BREWERY LTD.,

Elizabeth street, agents for **WATSON'S No. 10 WHISKY, PELICAN STOUT, IND COOPE ALE, Etc.**

Quinlan, Gray & Co. Ltd., Adelaide street
 Rich & Co. Ltd., Wharf street
 Seppelt, B., & Sons Ltd., Queen street
 Thurlow, E. W., & Co. Ltd., Wharf street
 Webb & Co., Leichhardt street
 Webster & Co. Ltd., Wary street
 Welch & Co., Newstead

WIRE ROPE IMPORTERS.

Engineering Supply Company of Australia Ltd., Edward and Charlotte streets
 Frankel, P., Limited, Edward street
 Hertzberg, A. M., & Co., Charlotte street
 Hoey, Davis & Co., Edward street
 Intercolonial Boring Co. Ltd., Ann street
 Paul & Gray Ltd., Eagle street
 Reid, J., & Nephew, Charlotte street

WOOLLEN MERCHANTS.

Andrews Bros. Propty., Elizabeth street
 Brown, Thos., & Sons Ltd., Eagle street

JOHN DENNISS,

Woollen Merchant and
 Importer of Tailors' Trimmings.

95/97 EAGLE STREET, BRISBANE.

Tel. 3233.

Correspondence Invited.

Hooper & Harrison, Elizabeth street
 Murray, D. & W., Ltd., Elizabeth and Creek streets
 Parkinson, F. C., & Co., Elizabeth street
 Reid, Robert, & Co., Edward street
 Stewart, Alexander, & Sons, Queen and Adelaide street
 Tickle, J. B., & Sons, Elizabeth streets
 Wiseman Bros, Adelaide street

DIRECTORY OF COUNTRY TOWNS.

Early Closing Provisions of Factories and Shops Act are in operation in 120 townships.

Adavale	Wed.	Jondaryan	Sat.
Allora	Wed.	Kalbar	Sat.
Aramac	Thur.	Kidston	Thur.
Augathella	Thur.	Kilcoy	Sat.
Ayr	Thur.	Killarney	Sat.
Babinda	Sat.	Kingaroy	Thur.
Barcaldine	Thur.	Kingsthorpe	Sat.
Beaudesert	Sat.	Kuridala (late Friezland)	Sat.
Beenleigh	Thur.	Laidley	Sat.
Blackall	Thur.	Landsborough	Sat.
Boonah	Sat.	Longreach	Thur.
Bowen	Wed.	Mackay	Wed.
Brisbane	Sat.	Many Peaks	Sat.
Bundaberg	Thur.	Mareeba	Wed.
Burketown	Sat.	Maroochy	Sat.
Caboolture	Sat.	Maryborough	Sat.
Cairns	Sat.	Miles	Sat.
Cambooya	Sat.	Millmerran	Sat.
Charleville	Sat.	Mitchell	Sat.
Charters Towers	Sat.	Mossman	Thurs.
Chillagoe	Sat.	Mt. Chalmers	Sat.
Chinchilla	Wed.	Mt. Morgan	Sat.
Clermont	Thur.	Mt. Perry	Thur.
Clifton	Sat.	Mundubbera	Thur.
Cloncurry	Sat.	Mungana	Sat.
Cocktown	Sat.	Murgon	Sat.
Coolangatta (Kurra)	Sat.	Muttaborra	Wed.
Cooroy	Sat.	Nanango	Thur.
Crow's Nest	Wed.	Nobby	Sat.
Croydon	Thur.	Oakey	Sat.
Cunnamulla	Thur.	Pittsworth	Sat.
Dalby	Sat.	Proserpine	Wed.
Dayboro	Sat.	Ravenswood	Thur.
Eidsvold	Thur.	Redbank	Sat.
Einassleigh	Thur.	Richmond	Sat.
Emerald	Thur.	Roadvale	Sat.
Esak	Sat.	Rockhampton	Sat.
Gatton	Sat.	Roma	Sat.
Gayndah	Thur.	Rosewood	Sat.
Gin Gin	Thur.	Sandgate	Sat.
Gladstone	Thur.	Southport	Sat.
Goodna	Sat.	Springsure	Sat.
Goondiwindi	Wed.	Stanthorpe	Wed.
Gordonvale	Sat.	St. George	Sat.
Greenmount	Sat.	Taroom	Thur.
Gympie	Sat.	Tinaroo (Atherton)	Thur.
Halifax	Friday	Thursday Island	Sat.
Harrisville	Sat.	Toogoolawah	Sat.
Helidon	Sat.	Toowoomba	Sat.
Herberton	Thur.	Townsville	Sat.
Howard	Sat.	Urangie	Sat.
Hughenden	Sat.	Wallumbilla	Sat.
Ingham	Fri.	Warwick	Sat.
Inglewood	Wed.	Winton	Wed.
Innisfail	Fri.	Wondai	Thur.
Ipswich	Sat.	Woodford	Sat.
Irvinebank	Thur.	Wynnum	Sat.
Isis (Childers)	Thur.	Yeulba	Sat.
Isisford	Thur.		

NOTE.—The fares for Steamer and Railway given in this portion were the latest obtainable at time of going to press, and are liable to alteration.

B. WOODBINE

and COMPANY,

(A. D. McKENNY)



**Stock and Property Salesmen,
Commission Agents, Auctioneers**

AGENCIES:

COMET WINDMILLS.

COOPER SHEARING MACHINERY.

GUARDIAN ASSURANCE CO. LTD.

QUEENSLAND INSURANCE CO. LTD.

WESTERN ASSURANCE CO.

Land Applications Lodged.

All business is attended to by Principals.

This is a blank page



ABERFOYLE.—About 100 miles from Torren's Creek; weekly mail.
ACACIA RIDGE.—Ten miles from Brisbane, 4 from Rocklea. Rail Rocklea (6d., 4d.); then private conveyance.

ACLAND.—A farming, grazing, and coal-mining township on the Toowoomba to Cooyar Branch Line of Railway 29 miles from Toowoomba. Fares 4s. 11d., 3s. 4d.
BAKER.—A. S. Wells.
BUTCHERS.—Berwick Bros.
BOOTMAKER.—H. Clark.
COLLIERIES.—Acland, K.C.M. Co., Sugar Loaf.
FRUITERER.—A. White.
HOTEL.—Railway, John Fuller.
STOREKEEPERS.—Parkinson's Live Stores
TAILORS.—Parkinson's Live Stores

ADAVALE.—A pastoral township 116 miles W. of Charleville and about 599 miles from Brisbane. Population estimated. Adavale Shire, 730.
AGENTS.—Fitzwalter & Co.
BUILDER.—R. Dalglish.
BUTCHER.—P. Hilton.
HAWKERS.—T. Brown, E. Donahue.
HOTELS.—Imperial, Mrs. M. Wildy; Great Western, Baxter Bros.; Greengate, P. Furlong; Tampoon (Tampoon), M. J. Doyle.
PLUMBER.—E. Jones.
SADDLER.—B. Bell.
STOREKEEPERS.—Fitzwalter & Co. Ltd., E. Woodhatch, Chas. D. Chong.

ALLORA.—A farming town, 35 miles from Toowoomba, and 16 miles from Warwick. The soil is exceedingly rich, and varies from heavy black to brown chocolate colour. Population, about 2000. Fares by rail from Brisbane, 21s. 10d., 14s. 1d.
AGENTS (Commission, Insurance, and Stock and Station).—Donovan & Son, Deacon & Co., H. W. Stay.
AUCTIONEERS.—Donovan & Son, Deacon & Co., H. W. Stay.
BAKERS.—G. R. Tickle, Hy. Reppel.
BLACKSMITHS, WHEELWRIGHTS, & CO.—S. Deller, Alex. Lumsden, T. Mahar.
BOOKSELLER.—Mrs. Williams.
BOOTMAKER.—Geo. Woodford.
BUILDERS, CONTRACTORS, AND
TIMBER MERCHANTS.—W. Leggat, H. Webber.

BUTCHER.—Samuel Gordon.
CHEMISTS.—United Friendly Societies' Dispensary.
COACHBUILDERS.—T. Maher, S. Deller.
DRAPERS.—Barnes & Co. Holmes & Co. Florence Zaccour.
DRESSMAKERS.—Mrs. J. C. Marshal. Sybil Siebenhausen. Mrs. Williams.
FRUITERERS.—G. H. Forster, W. McMillan.
FISH AND OYSTER RESTAURANT.—N. Andronicos.
HOTELS.—Princess of Wales, Mrs. S. E. Clarke; Royal, R. D. Swift; Commercial, C. J. Gorry; Railway, J. & M. O'Callaghan.
NEWSPAPER.—"Allora Guardian" (Sat.) J. E. Harvey.
PAINTER.—J. H. Kiefel.
PRINTER.—J. E. Harvey.
PRODUCE MERCHANTS AND AGENTS.—Deacon & Co. Barnes & Co. Ltd., Donovan & Son, Holmes & Co., W. J. Neale.
SADDLERS.—W. Burge, J. A. Roush.
SAWMILLERS.—J. Sharpe & Sons.
STOREKEEPERS AND ROVERS.—Barnes & Co. Ltd., Holmes & Co.
TAILORS AND MEN'S MERCHANTS.—A. D. Siebenhausen, N. C. Thompson.

TIMBER MERCHANTS.—Jos. Sharpe, W. Leggat.
TOBACCONIST.—Robert Brown.
WATCHMAKERS AND JEWELLERS.—Appel Bros., N. Rasch.

ALMA-DEN.—Mining township; junction Chillagoe and Etheridge Lines, 121 miles from Cairns.
AGERATED WATER MANUFACTURER.—P. O'Connor.
HOTELS.—Carriers' Arms, Mrs. H. Weiland; Railway, Mary Robins.
STOREKEEPER.—Ah Lum.

ALOOMBA.—A sugar-growing centre, 18 miles from Cairns on the Mulgrave tramway. Population, 150.
BLACKSMITH.—G. B. Hawkins.
HOTEL.—Aloomba, Mrs. B. O'Regan.
STOREKEEPER.—Con. J. Verrenkamp.

ALPHA.—A pastoral township on the Central Railway, 273 miles W. from Rockhampton. Population, about 200. Fares, £2 1s. 6d., £1 6s. 1d.
BUTCHERS.—Williams & Anderson.
CONTRACTOR.—W. S. Dobson.
DRAPERS.—M. Misto, Mrs. E. R. Murphy, W. Laurie, Louie Yick.
HAWKERS.—E. Joseph, Moses Rustrum.
HOTELS.—Commercial, Jas. Drysdale; Criterion, Chas. Healey.
ICE WORKS.—Williams & Anderson.
MOTOR GARAGE.—H. Calif.
REFRESHMENT ROOMS.—Mrs. Davis, Mrs. Meares.
SAWMILLERS.—Mrs. E. O'Sullivan, Volting & Hosier.
STOREKEEPERS.—Mrs. E. R. Murphy, M. Misto, W. Laurie, Louie Yick.

ALTON DOWNS.—14 miles from Rockhampton; p.o., par
AMAMMOOR.—12 miles from Gympie, by rail; fares, 2s. 4d., 1s. 7d.
AMBATHALLA.—By rail to Charleville, then coach 66 miles, Adavale route.
AMBERLEY.—Five miles from Ipswich; p.o., p.r.
AMBROSE.—354 miles from Brisbane, N.C. Line; rail. st.; fares, 50s. 2d., 31s.

AMBY.—A pastoral and agricultural township 357 miles north-west from Brisbane. Population of district about 300. Fares from Brisbane 50s. 6d. 31s. 2d.
BAKER.—A. M. Davis.
BUILDER AND CONTRACTOR.—W. Baxter.
FRUITERER.—Mrs. A. M. Davis.
HOTELS.—Amby, G. Smith; Federal, B. McDonald.
STOREKEEPERS.—C. J. Kreibke & Co.

ANAKIE.—A grazing settlement, 192 miles west from Rockhampton. Population, 100.
HOTEL.—Anakie, K. Burns.
MOTOR CAR.—T. E. Myers.
SAWMILLERS.—H. & H. Petersen.
STORE.—K. Burns.

ANDERLEIGH.—132 miles from Brisbane; train to Gunalda (fares, 18s. 5d., 12s.), then hire 8 miles.

ANGELLALA.—A pastoral district on the Western Line of Railway, 442 miles from Brisbane. Fares, 61s. 3d., 37s. 4d.

ANNERLEY.—Suburb of Brisbane; mail twice daily.

ANNIE VALE.—About 150 miles from Pentland; rail to Pentland, 148 miles from Townsville, then by motor.

ANTHONY.—49 miles from Brisbane, on Fassifern Line; farming district.

ANTIQUA.—A farming settlement on the North Coast Line of Railway, 152 miles from Brisbane; fares, 22s. 6d., 14s. 6d.

ANTIL PLAINS.—14 miles from Townsville, by r. 11; fares, 2s. 1d., 1s. 5d.

APPLEGARTH.—Two miles from Rockhampton, Alton Downs Line; fares, 3d., 2d.

APPLETHORPE.—195 miles south-west of Brisbane by r. 11; fares, 28s. 7d., 18s. 4d.

APPLE TREE CREEK.—Sugarcane growing district, four miles from Childers, 207 miles North from Brisbane, on Isis Branch, North Coast Line. Population, about 300. Fares by rail to Childers, 28s. 11d., 19s. 1d.

BLACKSMITH.—D. Wilson.

FRUITERERS.—Mrs. McGibbon Chas. Trevor.

HOTEL.—Apple Tree Creek, Mrs. M. Redman.

STOREKEEPERS.—Andersen Bros.

APUNYAL.—165 miles from Brisbane; train to Macalister, thence three miles.

ARABELLA.—470 miles from Brisbane on Western Line; fares, 64s. 9d., 39s. 4d.

ARAMAC.—A town in the Western District, in the centre of pastoral country, about 750 miles N.W. of Brisbane; connected with Barcaldine, distant 41 miles by tram. Population, about 400.

AERATED WATER MAKER.—R. B. Duke.

AUCTIONEERS AND AGENTS.—E. W. Bowyer, L. Brittain, W. S. Ashburn.

BAKER.—Fong Sang Loong.

BANKS.—N.S.W. Queensland National.

BLACKSMITH, Etc.—W. Hall.

BOOKSELLER, Etc.—Fred. Lawrence.

BUTCHER.—D. Stibbard.

CONFECTIONERS AND FRUITERERS.—

Mrs. Haywood, Mrs. E. Mitchell, Mrs. J. Penny.

CONTRACTORS.—W. Hobbs & Sons.

FANCY GOODS DEALERS.—Fred Lawrence, R. B. Duke Mrs. Haywood.

HAIRDRESSER.—D. Totten.

HAWKEE.—J. H. Bernie.

HOTELS.—Aramac, E. Hoffman; Royal C. Fawkes; Albion, F. Holgate; Marathon, Mrs. M. Winsall.

MERCER.—R. B. Duke.

MILLINER AND DRESSMAKER.—Miss A. H. m.

MOTOR ENGINEERS.—McMillan & Stratton, McElduff & Smart.

MOTOR GARAGE.—McMillan & Hook, C. J. Kingston Ltd.

REFRESHMENT ROOMS.—S. Nennas.

SADDLER.—F. Lemon.

STOREKEEPERS.—C. J. Kingston Ltd., Mrs. Haywood, S. L. Savage, J. Carlin.

TOBACCONIST.—F. Lawrence.

ARAMARA.—A timber and grazing settlement on the Gayndah Branch Line of Railway, 32 miles from Maryborough. Fares, 5s. 2d., 3s. 6d.

ARATULA.—A small farming community, 15 miles from Kalbar (late Engleburg); train to Mumbilla, thence hire.

ARCHER.—On the North Coast Railway Line, 15 miles from Rockhampton and 381 miles from Brisbane. Fares, 53s. 7d., 32s. 11d.

ARCHORKOORA.—On Tarong Branch Line, 14 miles from Kingaroy; fares from Brisbane, 32s. 9d., 20s. 11d.

ARGEA.—19 miles from Townsville, Kurukin Line; stea. to Townsville, thence rail; fares, 3s. 1d., 2s. 1d.

ARGENTINE.—A mining and pastoral town, in the north of Queensland, about 52 miles from Townsville; by coach bi-weekly

ARMOO.—On Western Line, 265 miles from Brisbane; fares, 41s. 5d., 26s. 7d.

ARRAN.—Suburb of Brisbane, via Albion; p.o., p.r., tel.

ARRILALAH (or Forest Grove).—A township on the Thompson River, 30 miles from Longreach, and 850 miles from Brisbane. Fares from Brisbane to Longreach by rail, 99s. 4d., 59s.; thence by coach, 10s.

HOTEL.—Club, Thos. Grant.

ASCOOT.—Suburb of Brisbane six miles by rail; fares single 3d., 2d.; return, 5d., 3d.; tram, 3d. each way.

ASHFORD HILL.—One mile from Gympie; r.o.

ASMUS.—Four miles from Cooktown by train.

ASPLEY.—A farming district, about 7 miles from Brisbane; rail to Woolloowin thence by bus, which meets certain trains.

AITKEN VALE.—Seven miles from Townsville.

ALBASIDING.—253 miles from Townsville, Winton line; fares from Townsville, 37s. 5d., 25s. 8d.

ALBANY CREEK.—18 miles from Brisbane, four from Strathpine, by private conveyance; fares to Strathpine, 1s. 11d., 1s. 2d.

ALBERTON.—Farming district near the confluence of the Albert and Logan Rivers, 28 miles from Brisbane, about three miles from Stapylton (nearest railway station), on the South Coast Line.

ALBILBAH.—A grazing settlement in the Central West. Train to Ilfracombe, then motor to Isisford, then coach or motor 32 miles.

ALBION.—Suburb of Brisbane; train, three miles, or tram; fare, 3d.

ALDERBURY.—25 miles from Cooktown; by stea. to Cooktown, then rail; fares, 2s. 9d., 1s. 10d.

ALDERLEY.—Five miles from Brisbane by rail; fares, 4d., 3d.

ALDERSHOT.—169 miles from Brisbane, by rail; fares, 25s., 18s.

ALEXANDRA.—Seven miles from Mackay; stea. to that township, then by rail; fares, 1s. 2d., 9d.

ALICE.—706 miles from Brisbane, on Central Railway; fares, 88s. 6d., 53s. 3d.

ALLAN.—106 miles from Brisbane, Inglewood Line of Rail; fares, 24s. 5d., 15s. 9d.

ALLIGATOR CREEK.—Sugarcane-growing district, 30 miles from Mackay.

ATHERTON.—A township situated 22 miles from Mareeba and 68 from Cairns, on the Cairns-Herberton Railway. It is the centre of a district rich in minerals and timber. Population of township, about 1200; of district, 4000.

ACCOUNTANT.—H. McKnight.

AERATED WATER MANUFACTURER.—E. E. Collins.

AGENTS (Forwarding, Insurance, Estate and Land).—Armstrong, Ledlie & Stillman, C. Harding, H. McKnight, Tableland Land and Estate Agency.

AUCTIONEERS.—C. Harding, Tableland Estate and Agency Co.

BAKERS.—F. C. Grace, B. E. Hayes, Williams Estate.

BANKS.—Bank of Queensland, N.S.W., Commercial of Sydney.

BLACKSMITHS AND WHEELWRIGHTS.—Wm. Cooper, S. Davey.

BOOKSELLER AND NEWSAGENT.—H. McKnight.

BUILDERS AND CONTRACTORS.—M. Morton, T. Sharples.

BUTTER AND BACON FACTORY.—Atherton Tableland Co-operative Co. Ltd.

BUTCHERS.—Williams' Estate.

Atherton—Continued

CABINET MAKER AND JOINER—W. Goodall.
CHEMIST—Barron Valley Dispensary.
COACHBUILDERS—Wm. Cooper, S. Davey
DENTIST—W. R. Brown.
DRAPERS—T. Blackley, S. L. Kayoos,
 Armstrong, Ledlie & Stillman, Mazlins Ltd.
FURNITURE DEALER—W. Goodall.
HAIRDRESSER AND TOBACCONIST—
 Norman Markham.
HOTELS—Commonwealth, J. Byrne;
 Barron Valley, Mrs. A. Markham;
 Atherton, T. Duneen; Cheyne's, A.
 Moses; Railway, Cath. Barrett.
IRONMONGERS—T. Blackley, Armstrong,
 Ledlie & Stillman.
JEWELLERS—W. Hall, W. Pink.
LIVERY STABLES—J. Froussier.
MOTOR CARS—S. Nesser.
NEWSPAPERS AND PRINTERS—"The
 Atherton News (and Barron Valley
 Advocate)," W. G. Henderson, proprietor;
 "Tableland Examiner," Atherton News-
 paper Co.
PLUMBER—J. R. Dowling.
PRINTERS—"Examiner" Newspaper Co.,
 W. G. Henderson..
PRODUCE MERCHANTS—Armstrong,
 Ledlie & Stillman, W. Holman.
REFRESHMENT ROOMS—Mrs. M. Malouf.
SADDLERS—John Bain, C. Ulrich.
SAWMILLER—B. Lesina.
STOREKEEPERS—Armstrong, Ledlie &
 Stillman, W. Holman, C. Gum Foo,
 Hop Lee & Co., Jan Chin & Co., On Lee,
 Sam Sing Chan, Wai Kee, Yee Wah,
 Yick Kee & Co.
UNDERTAKER—W. Goodall.
WATCHMAKER AND JEWELLER—W.
 Pink.

ATHOL—118 miles from Brisbane;
 rail to Cambooya, then hire; r.o.

AUBIGNY.—In agricultural district, 12
 miles from Oakley. Population, about 50.
 Fares, 19s. 2d., 15s. 5d.

BUTTER FACTORY—Aubigny Co-opera-
 tive.

BUTCHER—J. J. Johnson.

HOTEL—Aubigny, P. McCormack.

STOREKEEPER—P. McCormack.

WATCHMAKER—C. Muller.

AUCHENFLOWER.—Suburb of Bris-
 bane, 2 miles by S. and W. Rail; fares,
 3d., 2d.; or tram, 3d.

AUGATHELLA.—A township on the
 Warrego River, 52 miles from Charleville,
 170 miles N.W. of Roma, and about 500 miles
 west of Brisbane. Population, about 250.

AERATED WATER MAKERS—J. Butler,
 Mrs. S. A. Roche.

AGENTS AND AUCTIONEERS—Bollard
 Bros., W. Brasington.

BAKERS—See Wah & Co., T. Loy.

BUTCHER—R. Frazer.

FRUITERER—Mrs. F. McDonald.

HOTELS—Ellangowan, J. Butler; Claren,
 Mrs. S. A. Roche.

MOTOR CAR—W. Brasington.

PRODUCE DEALER—Mrs. E. McDonald.

SADDLER—T. Kane.

SAWMILLERS—Carr & Mills.

STOREKEEPERS—Bollard Bros., T. Loy,
 M. McGrath, C. Sang, See Wah & Co.

AVONDALE.—232 miles from Brisbane;
 fares, 34s., 1d. 21s. 9d.

HOTEL—Avondale, Mrs. S. Walsh.

STOREKEEPER—E. P. Dyball.

L. Fugha 1920

AYR (Lower Burdekin).—A prosperous
 town on the Lower Burdekin, about 50 miles
 from Townsville. Population of Shire (esti-
 mated), 4000. Connected with Townsville
 and Bowen by rail.

AERATED WATER MAKERS—J. Breen,
 A. E. Siebold.

AGENTS—(Forwarding and Commission),
 M. S. Munro, G. G. Kann, C. G. M. Boyce,

R. W. Edwards; (Insurance), G. G. Kann,
 R. W. Edwards; (Stock and Station),
 R. W. Edwards, M. S. Munro, G. Boyce.

AUCTIONEERS—C. G. M. Kann, G. Boyce,
 M. S. Munro, R. W. Edwards, G. W. &
 J. H. Julin.

BANKS—Bank of Queensland, Union,
 Q.N.

BAKERS—Coutts Ltd., A. B. Turner.

BLACKSMITH—C. H. Carter.

BOOKSELLERS—G. S. Jarvis, Mrs. E.
 Thompson, Mrs. M. Cashin.

BOOTMAKER—J. F. Thompson.

BUILDERS AND CONTRACTORS—A. S.
 Wight & Sons, J. McDonald, W. Smith,
 W. P. Treloar Teitzel Bros.

BUTCHERS—R. G. Southward & Co.

BUTTER AND ICE FACTORY—G. P.
 Jenkins.

CHEMISTS—W. H. Green Ltd.

COACHBUILDERS—Carter & Co.

CONFECTIONERS FRUITERERS Etc.—
 S. H. Hall, Mrs. Honeycomb, Macree Bros.,
 Geo. H. Peepell, Charlie Sue, A. F. Davis.

CYCLE AGENTS—H. Barsby, Reid's.

DRAPERS—Lennons Ltd., P. J. Mellick,
 C. Coutts, McKinnon & Richardson Ltd.,
 H. Barsby, Grubb & Foote.

ELECTRIC LIGHT WORKS—D. Edwards.

ENGINEERS—Blain & Closky, Darx &
 White, R. W. Devereaux.

FOUNDRY—R. W. Devereaux.

HAIRDRESSERS—Frank Rogers, F. Smith.

HALLS AND THEATRE—Delta Theatre,
 Masonic Hall, Queen's Hall.

HOTELS—Queen's, Joseph Malpass, Hotel
 Delta, Lola L. Leahy; Grand National,
 R. W. Hayes; Ayr Hotel Con. Macree;
 Hotel Burdekin, J. C. Johnston; Clare
 (Clare), Mary Schatzel.

ICEWORKS AND COLD STORAGE—
 G. P. Jenkins.

LIVERY STABLES—Carter & Co., G. G.
 Kann.

MACHINERY AGENTS—G. G. Kann, C.
 Coutts, Smellie & Co., R. W. Edwards.

MOTOR CARS—C. Beau, R. Heathcote,
 H. J. Hicks, Percy Hopkinson.

NEWSPAPER—"Delta Advocate" Mrs.
 A. Keane, proprietress (weekly).

OYSTER SALOON—Macree Bros.

PAINTERS—G. Rennie, junr., J. McMahon
 (coach).

PHOTOGRAPHER—S. A. Doble.

PLUMBER—G. Jacobson.

PRINTER—Mrs. M. A. Keane ("The Delta
 Advocate").

SADDLERS—Bird Bros., W. A. Hopkinson
 G. G. Kann.

SAWMILLERS—Theuff Bros.

STOREKEEPERS—L. Albrecht, Broadway
 Spot Cash Store, Coutts Bros., Hulbert's
 O.K. Stores, Lan Hong, Charles Lee,
 J. H. Lynch, Sun Chong Lee, T. B.
 Trevanan.

TAILORS—J. Byers, J. Hinchy.

TREATRE—Tropical, D. Edwards, propr.

TOBACCONISTS—Coutts Ltd., F. Rogers,
 H. Barsby.

UNDERTAKER—A. S. Wight.

WATCHMAKERS AND JEWELLERS—
 Mrs. T. Trantum, E. Jones.

AYRSHIRE DOWNS.—40 miles from
 Winton; stea. to Townsville; rail to
 Winton (52s., 32s.), then coach.

AYTON.—About 60 miles south of Cooktown; stea. to Cooktown thence by coasting vessel, at frequent intervals.

BABILOORA.—85 miles from Augathella; rail to Charleville, thence by coach.

BABINDA.—Small township on Weinert's Creek, in a district mainly devoted to sugar-growing, distant 36 miles from Cairns by train; fares, 5s. 8d., 3s. Population, 700. AGENTS (Machinery, Etc.)—Kirke & Co. BANK—Q.N.

BAKERS.—Grogan Bros. Ltd., J. Nevin.

BLACKSMITHS.—Farragher & Yearke.

BOARDING HOUSE.—Mrs. Coffey.

BUTCHERS.—Grogan Bros. Ltd.

CONFECTIONERS, FRUITERERS, Etc.

—P. A. Cavanagh, Sam Charchalis, Craney & Calvert, Kwong Kee.

CONTRACTORS.—John Beattie, A. H. Bell

HOTEL.—State.

LIVERY STABLES.—P. Rasmussen.

PLUMBER.—D. Edmonds.

SADDLER.—J. Thompson.

STOREKEEPERS.—P. Horn, F. M. Malouf

D. McKinnon, Nim Kee, Sun Sam Lee & Co., A. M. Waddell, Wing on Loong & Co.

BADERS.—Settlement about 30 miles from Innisfail, via Fisher's Creek.

BADGIN.—Cleveland district; train to Birkdale, then hire

BAFFLE CREEK.—263 miles from Brisbane; train to Rosedale (36s. 10d., 23s. 6d.) then 12 miles, post, par

BAJOOL.—Grazing district, 22 miles south of Rockhampton; fares, 52s. 9d., 32s. 6d.

BUTCHER.—J. Swan.

HOTEL.—Bajool, T. Leydon.

STOREKEEPER.—J. Swan.

BAKER'S CREEK.—A sugar-growing settlement 6 miles from Mackay by train.

CARPENTER.—Wm. Slide.

HOTEL.—Baker's Creek, Chas. Lofgren.

STORE.—Mrs. K. Ahmat.

BAKING BOARD.—208 miles from Brisbane, on Western Line of Railway, fares, 30s. 6d., 19s. 7d.

BALBERRA.—13 miles from Mackay, Sarina Line; stea. to Mackay, thence by rail; fares, 2s. 2d., 1s. 6d.

BALD HILLS.—Small township on North Coast Line, in an agricultural and dairying district, 12½ miles from Brisbane. Population, about 350.

AGENT—C. Madsen.

BLACKSMITH.—A. Macpherson.

BUILDERS AND CONTRACTORS.—V.

Carseldine, J. B. Young.

FRUITERERS.—Mrs. Cullimore, Thos

Messenger.

HOTEL.—Railway, J. A. Cowap.

PAINTER.—Joseph J. Cooper.

STOREKEEPERS.—A. & J. White.

BALD MOUNTAIN.—221 miles from Brisbane by train on the South-western Line, fares, 32s. 5d., 20s. 8d.

BALFE'S CREEK.—In grazing district, 109 miles from Townsville, fares, 16s. 6d., 10. 9d.

HOTEL.—Balfe's Creek, Mrs. J. Radford

STORE.—Mrs. J. Radford.

BALGOWAN.—Oakey district; post

BALLANDEAN.—A fruitgrowing settlement on the Main Southern Line of Railway,

212 miles from Brisbane. Fares 31s. 1d., 19s. 11d.

BAKERS.—H. O. Baker, F. Vesper

STOREKEEPER.—H. O. Baker

BALLARA.—A small township in the Cloncurry district. By boat to Townsville, then train 544 miles; fares, 75s. 4d., 46s.

BAKERS.—G. H. McArthur, P. J. Walsh.

BUTCHERS.—Howse & Parker.

FRUITERER.—Mrs. Colley.

HOTEL.—Ballara, Mrs. K. O'Hanlon

STORES.—H. H. Shaw, P. J. Walsh.

BALLAST SIDING.—63 miles from Cooktown; by stea. to Cooktown, thence by rail

BALLINDALLOCK.—240 miles from Townsville on Northern Line, stea. to Townsville, then rail (35s. 7d., 22s. 7d.).

BAMFORD.—A mining township, 99 miles from Cairns. Train to Petford, thence hire, 2 miles. Population, about 120.

BUTCHERS.—Deunford & Woodhouse

HOTEL.—Wolfram, Frank Winters

BAMPAROO.—Townsville district, by stea. to Townsville, thence hire.

BANANA.—A pastoral township 320 miles N.W. of Brisbane, 12 miles from the Dawson River, and 110 miles south of Rockhampton. Population, Shire (estimated), 3533. Fares—Brisbane to Rockhampton, by rail, £2 15s. 5d., £1 14s.; Rockhampton to Kannes by rail, 7s. 2d., 4s. 9d., thence by coach.

BLACKSMITHS.—John Miller, C. Widd

BUTCHER.—J. Shean.

CARPENTERS AND CONTRACTORS.—

John Miller, Herbert Berry.

DRESSMAKERS.—The Misses Miller

HOTELS.—Criterion, Jas. Shean; Paris,

Maud M. Hart

MOTOR CAR.—C. Roderick.

STOREKEEPERS.—E. Martin, C. Bennett,

J. Shean

BANAPIN.—Burnett district, rail to Gayndah, thence two miles.

BANNA.—Steamer to Cairns; thence by rail, 16 miles (2s. 7d., 1s. 9d.).

BANYAN.—In Cardwell district, North Queensland, steamer to Cardwell, thence hire

BANYO.—Nine miles from Brisbane, on Sandgate Line, fares, 9d., 6d.

BARAMBA.—South Burnett district;

rail to Goomani (25s. 5d., 16s. 4d.), thence hire 12 miles.

BARCADDINE.—An important town on the Central Railway, situated 362 miles W. of Rockhampton, surrounded by sheep stations. Water supply from artesian bores, now yielding about 1,000,000 gallons daily. Excellent baths have been constructed by the Shire Council, which have proved an unequalled success. Population, Barcaddine Shire, 2256. Fares by rail from Brisbane, 90s. 9d., 54s. 5d.

AERATED WATER MAKERS.—E. Fuery, J. Lennon

AGENTS AND AUCTIONEERS.—H. J.

Fysh, L. L. Pearson, Rigby & Co.

BAKERS.—W. Fothergill, Ch. Fong Sang,

Wah Sung.

BANKS.—Queensland National, New South

Wales

BLACKSMITHS, WHEELWRIGHTS, Etc.

—J. Allitt, N. Bradford.

BOOKSELLERS, Etc.—R. Park, H.

Symonds.

Carrolline—Continued

BOOTMAKER—W. C. Peel.
BUILDERS AND CONTRACTORS—Meacham & Leyland, O'Brien & Co.
BUTCHERS—W. D. Colman, D. Stibbards.
CABINET MAKERS AND FURNITURE DEALERS—Meacham & Leyland.
CHEMIST—T. A. Graham.
DENTIST—J. L. E. Flint.
FRUITERS CONFECTIONERS, RESTAURANTS—Mrs. Jensen, W. E. Hawthorne, Mrs. A. E. Williams, A. S. Pickett, Mrs. P. Ramage, Mrs. L. Rodger, T. D. Broughton, Mrs. F. Knoll, Mrs. E. McMahon.
HOTELS—Exchange, C. M. Lynch; Shakspeare, B. Culpin; Commercial, Mrs. McBridge; Royal, Annie Lynch; Devery's, O. Devery; Federal, E. Weakley; Railway, Mrs. M. Lennon; Union, M. A. Kuder; West End, J. Catip.
ICE WORKS—D. Stibbard, W. D. Colman.
IRONMONGERS—Meacham & Leyland.
MEDICAL OFFICER—J. Cook, M.B.
MOTOR CARS, GARAGES, Etc.—Ray Cahill, A. A. Dyer, F. E. Hall, Chas. Matthews, McEffer & Smart.
NEWSPAPER—"Western Champion."
PLUMBERS, GASFITTERS, AND TINSMITHS—Lupton Scott, Meacham & Leyland.
PRINTERS—Campbell, James & James.
PRODUCE MERCHANT—E. H. Clarke.
SADDLER—F. E. McDonald.
SOAP MANUFACTURER—W. Vale.
STATIONER—R. Park.
STOREKEEPERS, GROCERS, AND DRAPERS—T. D. Broughton, Parnell & Sons, H. Savage, Jos. Catip, W. Fothergill, J. Stewart & Co., Wah Sung & Co., C. B. Plumb & Co.
TAILORS AND MEN'S MERCERS—F. W. Hudson, W. J. Ievers, C. B. Plumb & Co., W. J. Stevens.
TOBACCONISTS—H. Symonds, R. Park, S. Smith, W. Greaves, R. A. Plumb.
UNDERTAKERS—Meacham & Leyland.
WATCHMAKER AND JEWELLER—W. J. Lamont.
WOOD DEPOT—G. Shave.

BARDUTHULLA.—Grazing settlement in Western Queensland; rail to Charleville, thence by coach 27 miles.

BAREE.—One mile from Mount Morgan.
HOTEL—Golden Spur, J. McAlister.
STOREKEEPERS—P. Danaher, F. J. Kelland.

BARGARA.—Township on the sea coast, 9 miles from Bundaberg.
BOARDING HOUSE—Harriet Beatson.
HOTEL—Sandhills, Fred Smith.
REFRESHMENT ROOMS—John Morrison.
STORE—Mabella Johnson.

BARMARLEE.—32 miles from Rockhampton, Yeppoon Line, fares from Rockhampton, 4s. 2s. 9d.

BARMUNDU.—27 miles from Gladstone on the Boyne Valley Railway; fares 4s. 5d., 2s. 10d.

BARNESMORE.—Six miles from Cambooya; rail to Cambooya, thence by hire.

BARNEY VIEW.—Farming settlement on the South Coast; train to Rathdowney, then 12 miles hire.

BAROLIN.—20 miles from Bundaberg, post, par. (3).

BARONTA.—214 miles from Townsville; stea. to Townsville, then rail, fares, 31s. 9d., 28s. 3d.

BARRINE.—North of Cairns; train to Kulera, 72 miles; thence hire, 4 miles.

BARRINGHA.—20 miles from Townsville by train; fares, 3s. 2d., 2s. 2d.

BARRON FALLS.—19 miles from Cairns; fares, 3s. 1d., 2s. 1d.

BATH CREEK.—A mining settlement about six miles from Clermont, by motor.

BATTLE CAMP.—32 miles from Cooktown; stea. to Cooktown, thence by rail; fares, 5s. 2d., 3s. 6d.

BAUHINA DOWNS.—Off the main Central Railway Line, rail to Duaringa, 66 miles; thence by private conveyance or coach, 82 miles.

BAUPLE.—Township in a sugar-growing and dairying district, about 30 miles from Maryborough. Population (estimated), 200.
BAKERS—Baker & Son.

BUTCHERS—J. Connors, M. Hales.
CENTRAL SUGAR MILL—Bauple.
STOREKEEPERS—J. Gardner, Baker & Son.
SAWMILLER—Jas. Bates.

BAYNES' SIDING.—Eight miles from Brisbane, Belmont Line.

BEAUDESERT.—A township on the South Coast Line, 47 miles from Brisbane. A farming, timber and grazing district. Population, about 1600, of district, about 5000. Fares from Brisbane, 6s. 10d., 5s.

AERATED WATER MAKERS—Massam & Son.

AGENTS AND AUCTIONEERS—M. S. Smith, A. Winship.

BAKER—E. Parker.

BANKS—Queensland National, Commercial of Australia, Bank of Australasia, and State Savings and Commonwealth Savings Banks.

BILLIARD SALOONS—J. Shepherd.

BLACKSMITHS—H. O. Dauth, R. Doyle, B. Holtorf, W. G. White.

BOOKSELLERS—R. M. O'Shea, C. T. Birbeck.

BOOTMAKERS—J. M. Addison, A. Millar.

BUILDERS AND CONTRACTORS—W. Norman, senr., R. Warren, H. Smith.

BUTCHERS—P. Doyle, B. Hopkins, C. Willert (Palen Creek).

BUTTER FACTORIES—Logan and Albert Co-operative Co.

CHEMIST—C. S. Spiers.

CONFECTIONERS AND FRUITERS—J. Wright, H. J. Hart.

DENTIST—J. V. Shay.

DRAPERS—Riek Bros., M. Enright, C. M. Bolden, D. J. David, F. J. Horner, D. Knowl's.

ENGINEER AND FOUNDER—G. Durand.

FANCY GOODS—R. O'Shea, C. T. Birbeck.

FURNITURE DEALERS—C. M. Bolden, F. J. Horner, Riek Bros., M. Enright.

HAIRDRESSERS—Jas. Guilfoyle, J. Shepherd.

HOTELS—Beaudesert, W. S. James; Logan and Albert, Mrs. Hall; Grand, G. T. Willis; Railway, Mrs. J. Bourke.

MOTOR GARAGE—C. Coote, junr.

MUSIC TEACHER—Miss Henley.

NEWSPAPER—Beaudesert Times.

PAINTERS AND GLAZIERS—C. Compend & Son, D. Simple.

PLUMBER—D. H. Dutt.

SADDLERS—E. E. Henley, Rasmussen Bros.

SAWMILLERS—Laheys Ltd. (Beaudesert), Raymond & Hossack Ltd. (Tylerville), Jas. Campbell & Sons Ltd. (Lower Palen), E. Buchanan (Lamington), Kroning & Wendt (Buccan), Moody Bros.

Beaudesert—Continued

STOREKEEPERS—M. Enright, Holdgate and Co., C. M. Bolden, Reik Bros., E. Parker, J. F. Horner, J. P. Murray
TAILOR—G. Pert.
TOBACCONISTS—Jas. Gullfoyle, J. Shepherd, J. Wright.
UNDERTAKER—S. R. Le Grand.
WATCHMAKER AND JEWELLER—C. T. Birkbeck.
WHEELWRIGHT—C. Schmidt.

BEAUFORT.—In Central District, 257 miles from Rockhampton by rail; fares, 37s. 11d., 24s.

BEDOURIE.—120 miles from Boulia; train to Selwyn, then coach *via* Boulia.

BEEBO.—284 miles from Brisbane, in Goondiwindi district; train to Yelarbon, thence hire 20 miles.

BEECHER.—On the Many Peaks Branch Line of Railway, 8 miles from Gladstone; fares, 1s. 2d., 9d.

BEECHMONT.—In the South Coast district, 64 miles from South Brisbane; rail to Netang, thence hire 15 miles.

BEENLEIGH.—The principal town in the Logan electorate, about one mile and a-half from the Albert and Logan Rivers, and 24 miles from Brisbane, with which it is connected by rail and telephone; is the centre of a sugar, arrowroot, cornflour, farming, and dairying district. Population about 700; district, 2183. Fares from Brisbane, 3s. 4d., 2s. 3d.

AERATED WATER MAKER—Mrs. Thorstorne.

BAKERS—F. Schweitzer, F. Smith.

BANK—Commercial of Australia.

BLACKSMITHS, Etc.—G. F. Dauth, P. McKenzie, J. Dauth.

BOOTMAKERS—G. Carter, W. Waltisbuhl.

BUTCHERS—C. Haack, G. Haack, W. A. Ludwig.

CARPENTER, CABINET MAKER, AND FURNITURE DEALER—A. E. Lorisch, Miars & Krebs, B. Christoffel.

CARRIERS—A. Christoffel & Co.

DENTIST—W. Kleinschmidt.

DISTILLERY—Beenleigh Distillery Co.

DRAPERS—Mrs. Lohrlich, G. P. Costin, Dowrie and Son, Nixon and Dick.

FRUITERERS—Mrs. W. Browne, Mrs. A. Russ II, Mrs. P. Roach, P. Johnson.

HAIRDRESSER—A. Marlow.

HOTELS—Royal, E. T. Phelan; Beenleigh, W. Moran; Plumb's, A. E. Whiteoak; Imperial, F. Rountree; Yatala, H. Bruhm; Gem (Alberton), F. Marks.

JEWELLER—A. Marlow.

LIVERY STABLES—C. Hester.

MOTOR CARS—Geo. Humbert, P. W. Buchback.

NEWSPAPER—"Beenleigh News," A. E. Jones, proprietor.

PLUMBERS AND TINSMITHS—F. Johnston, T. Gontner.

SADDLER—H. Bacon.

SAWMILLERS—J. Latimer, J. Schneider, **STOREKEEPERS**—James A. Savage, G. P. Costin, P. Quast, A. Sadler (Yatala),

TAILOR—J. F. Mengel.

TOBACCONIST AND WATCHMAKER—A. Marlow.

WHEELWRIGHTS—J. D. Radke, J. Radke (Waterford).

WINE & SPIRIT MERCHANT—T. Knight.

WOOD DEPOT—A. Christoffel & Co.

BEERBURRUM.—The site chosen for a returned soldiers' settlement (Supervisor, J. Rose). It is 40 miles from Brisbane by rail; fares, 5s. 10d., 3s. 11d.

BEERWAH.—Situated in a timber and agricultural district, 47 miles from Brisbane, on the North Coast Railway Line. Population, 150.

BANK—E. S. and A. (agency).

BUTCHER—W. H. Dennis.

CONFECTIONER AND FRUITERER—Mrs. Leishman.

HOTEL—Beerwah, W. Simpson.

PAINTER—T. Sanderson.

SADDLER—A. Ostwald.

SAWMILLERS—J. Simpson & Co., J. L. Bygrave.

STORES—H. A. Crouch, G. Oldham.

BEETOOTA.—In the far west, 125 miles from Windorah.

BEITH.—28 miles from Toowoomba, on Oakley Branch Line; fares from Toowoomba, 4s. 9d., 3s. 2d.

BEHANA.—Railway station on Babinda Line, 19 miles from Cairns; fares from Cairns, 5s. 1d., 3s. 5d.

BELL.—Terminus of branch line from Dalby in an agricultural and pastoral district. Population, about 100.

AUCTIONEER, Etc.—G. H. McIver.

BAKER—M. M. Wright.

BANK—Queensland National.

BLACKSMITH—T. Hoff.

BUTCHER—A. McGinness.

DRAPERS—Hugh Downes, Nana Singh.

FRUITERERS—Miss A. McClelland, M. M. Wright.

HOTELS—Bell view, J. T. Ensor; Bunya, Mrs. A. E. Knight.

REFRESHMENT ROOMS—E. & M.

McClelland, M. M. Wright.

STOREKEEPERS—Nana Singh, Hugh

Downs, M. M. Wright.

BELLVUE.—55 miles from Brisbane; rail to Coominya, thence hire.

BELLENDEN-KER.—31 miles from Cairns, on Babinda Line; rail sta.; fares from Cairns, 5s. 1d., 3s. 5d.

BELMONT.—Seven miles from South Brisbane, steam tram; post, par. (3).

BELTHORPE.—15 miles from Woodford.

BENARABY.—314 miles from Brisbane, on North Coast Line, 14 miles south of Gladstone; fares from Brisbane, 45s., 28s.

BENARKIN.—Township in an agricultural district, on the Brisbane Valley Line, 116 miles from Brisbane. Population, about 150.

HOTELS—Longreach, R. Vickers.

SAWMILLS—Queensland Government.

STOREKEEPERS—A. W. Keeble, H. C. Seib.

BENDEENA.—120 miles from Morven; rail to Morven, thence by coach; post, par.

BENGALLA.—Inglewood district, rail to Inglewood; thence hire.

BENHOLME.—25 miles by rail from Mackay; fares, 4s. 1d., 2s. 8d.

BENOBLE.—On the South Coast Railway, 46 miles from Brisbane; fares, 6s., 6d., 4s. 3d.

BENOWA.—Five miles from Southport; post, par. (3).

BERAT.—Four miles from Allora; rail to Allora (21s. 10d., 14s. 1d.), thence hire.

BERGIN.—124 miles from Brisbane, rail to Crow's Nest, thence 10 miles hire.

BERSEKER.—Five miles from Rockhampton, Emu Park Line; post, par.

BETA.—291 miles from Rockhampton, on the Central Railway; fares from Brisbane, 85s. 9d., 51s. 11d.

BETHANIA.—A farming settlement on the South Coast Railway, 21 miles from Brisbane; fares, 2s. 10d. 1s. 11d.

BLACKSMITH.—J. Badke.
BUILDERS AND CONTRACTORS.—C. G. J. Miers, T. Miers.

CEMENT PIPE MANUFACTURERS.—Gall & Son.

REFRESHMENT ROOMS.—State Government.

SAWMILLS.—Schneider Bros.

STORE.—H. Holben.

BEVERLEY.—Four miles past Stanthorpe, on railway line; fares, 29s. 8d., 19s.

BIARRA.—About 77 miles from Brisbane; rail to Esk, then 10 miles.

BIBOOHRA.—A farming settlement, 41 miles from Cairns by train; fares, 6s. 4d., 4s. 3d.

HOTEL.—Biboohra, Bridgest Smith.

MEATWORKS.—Biboohra Co.

STORE.—M. Peterson.

BIDDESTON.—On the Darling Downs, 145 miles from Brisbane; rail to Oakey, thence 12 miles.

BIDWELL.—Seven miles from Aubigny; post, par.

BIGGENDEN.—An agricultural township, 54 miles from Maryborough on the Gayndah Line and 38 miles from Gayndah. Biggenden is the centre of the settled portion of the Biggenden district. The population within a radius of 15 miles is 250. Communication by rail with Maryborough. Railway fare from Brisbane, 28s. 10d., 18s. 6d.

AERATED WATER MANUFACTURER.—W. Ruffin.

AGENTS.—Clark Bros. Ltd., C. White.

AUCTIONEERS.—Clark Bros. Ltd., C. White.

BAKER.—A. E. Godfrey.

BANK.—Queensland National.

BLACKSMITH.—Hans Stephensen.

BOOTMAKERS.—M. Sheen, W. Harders.

BUTCHERS.—J. C. Bengston, Coalstoun Lakes Co-operative Co. (Coalstoun).

BUTTER FACTORY.—Maryborough Co-operative.

DAIRY COMPANY.—Maryborough Co-operative.

FRUITERERS.—Mrs. E. McMahon, W. Wilkins.

HOTELS.—Biggenden, C. M. Dwyer; Grand, B. Baulch; Commercial, A. W. Baulch.

PLUMBER.—M. Norman.

SADDLER.—A. Cane.

SAWMILLER.—T. H. Spencer.

STOREKEEPERS.—Stephensen & Sons, White Bros.

BIGRIGGAN.—Nine miles from Rathdowney, Upper Logan district; post, par (3).

BILLABOO.—On Central Line of Railway, 224 miles from Rockhampton; fares, 38s. 3d., 21s. 2d.

BIMBAN.—60 miles from Rockhampton, on Central Line; fares from Rockhampton, 9s. 7d., 6s. 4d.

BIMERAH.—In the Central district; by rail to Longreach, thence coach, 85 miles.

BINDANGO.—334 miles from Brisbane by rail, 36 from Roma; fares from Brisbane, 47s. 8d., 29s. 6d.

BINDLE.—In South-west Queensland; by rail to Yuelba, thence coach, via Surat, 94 miles.

BINGERA.—On the branch line of railway to Mount Perry, 11 miles from Bundaberg; fares, 1s. 4d., 10d.

BINJOUR.—97 miles from Maryborough; rail to Gayndah, thence 7 miles.

BIRDSVILLE.—A township on the Diamantina River about 1000 miles W. of Brisbane, and about seven miles from the South Australian border. At the present time it can be reached more easily via Adelaide and Hergot Springs. District purely pastoral, rather thinly grassed, principally stony plains and sandhills. It is about 250 miles from Windorah, and 200 miles from Boulia. A bi-weekly mail runs to each place. Population, 24.

AGENT (Forwarding and Commission)—J. P. Gaffney.

DRAPERS.—J. P. Gaffney, B. Hogan.

HOTELS.—Birdsville, D. E. Gaffney; Royal, A. M. Scott.

BIRIMGAN.—About eight miles from Blair Athol, Peak Downs district; rail to Clermont, thence hire.

BIRKDALE.—17 miles from Brisbane, on the Cleveland Line of Railway.

STORE.—J. Maunders.

BIRNAN.—On the Crow's Nest Line of Railway, 6 miles from Toowoomba.

BIRRALEE.—94 miles from Bowen by stea. to Bowen, thence by coach.

BIRRU.—Rail sta. 42 miles from Brisbane, Townshend Line of Railway; fares from Brisbane, 5s. 11d., 3s. 11d.

BIRTHAMBRA.—12 miles from Bundaberg, Mount Perry Line, 229 from Brisbane; fares from Brisbane, 33s. 7d., 21s. 5d.

BIRT'S SIDING.—8 miles from South Brisbane, on Cleveland Line of Railway.

BLACKALL.—A municipal township on the Barcoo River, 625 miles N.W. of Brisbane, 67 miles S. of Barcardine railway station, and 71 miles S.W. of Jericho railway station. Railway communication now established by branch line. Is the centre of a fine grazing district. Population, 1000.

AERATED WATER MANUFACTORY.—Ice Co., W. Watkinson, manager.

AGENTS (Commission)—Pegler, McDonald & Co., W. H. Bartlett, J. Cass; (Stock and Station), Dalgety & Co., Ltd., N.Z. Loan and Mercantile Agency Ltd., Sweeney & Neale.

AUCTIONEERS.—Pegler, McDonald & Co., W. B. Neale.

BAKER.—E. J. Blacker.

BANKS.—Queensland National, Bank of New South Wales.

BLACKSMITHS, WHEELWRIGHTS, Etc.

—T. Davie, L. Eckel, H. J. Hart.

BOOKSELLERS.—E. Colwell, P. Sheehan.

BOOTMAKERS.—Mrs. K. Minnis, J. Sidey, J. Sullivan (Estate of).

BUILDERS AND CONTRACTORS.—D. Barnett, Evans & Holmes, Law & Henderson, Worrall & Elliott.

BUTCHERS.—W. Heap, Western Queensland Meat Co. Ltd.

CHEMIST AND DENTIST.—T. B. Watkins.

DENTIST.—G. B. Shakespeare.

DRAPERS.—Mrs. E. M. Jackson, J. Stewart & Co.

FANCY GOODS.—E. Colwill, J. C. Eckel.

FRUITERS, CONFECTIONERS, RESTAURANTS.—F. Bauer, Comino Bros., Miss Riegehuth, Mrs. A. R. Williams, Wing Lee.

FURNITURE DEALER.—G. Vidulich.

HAIRDRESSERS, Etc.—P. S. Sheehan, E. Colwill, B. Douglas.

HOTELS.—Bushman's Arms, E. H. Wickham; Prince of Wales, H. P. Smith; Union, William A. Molloy; Universal, E. Walter; Barcoo, P. Bowes; Royal, Mrs. Grace

Bark; Tattersall's, Thos. Hogan.

MILINERS AND DRESSMAKERS.—Miss

Ohl, Miss Wilson.

Blackall—Continued

MOTOR ENGINEERS, Etc.—Smith's, Zaren & Tonaros.

MOTOR GARAGES AND CARS—V. Clifford, L. R. Macpherson, J. McCutcheon, T. J. Russell, Smith's, G. Wheeler.

PAINTER AND GLAZIER—F. Green.

PLUMBERS GASFITTERS, AND TINSMITHS—P. A. Aitken, F. Green, Evans & Holmes.

PRINTER AND NEWSPAPER—"Barcoo Independent," Barcoo District Newspaper Co. Ltd.

REFRIGERATING ROOMS—Blackall Ice and Cold Storage Rooms.

SADDLER—P. Sisman.

STOREKEEPERS AND GROCERS—J. A. Bauer, Bethell & Co., Lee Kum Tim, H. K. Lucas, Mah Hing, Jas. McKenzie, Murray Bros., W. J. Sweeney, G. Ward, Val. Irving.

TAILORS—W. P. Griffin, G. Nixon.

TOBACCONISTS—E. Colwell, Comino Bros., P. Sheehan, Lee Tim Kin.

WATCHMAKER AND JEWELLER—W. D. Parkes.

BLACKBULL.—57 miles by rail from Normanton; stea. to Normanton, thence rail, fares, 9s. 2d., 6s. 1d.

BLACKBUTT.—A town situated in an agricultural and timber district, 114 miles from Brisbane: fares from Brisbane by rail to Blackbutt, 16s. 11d., 11s.

AERATED WATER MANUFACTURER—C. Ogilvie.

AGENT (Commission)—H. L. Ogilvie.

BAKER—C. E. McGuire.

BANK—Bank of Queensland.

BLACKSMITH—A. Collins.

BILLIARD SALOON—F. Wilson.

BOOKSELLER, Etc.—T. Coulson.

BUTCHER—A. Gould.

CONTRACTOR—S. J. Gould.

FRUITERERS—Mrs. A. M. Cislowski, G. B. Freemantle, Mrs. Ogilvie.

HAIRDRESSER—F. Wilson.

HOTELS—Royal, M. E. Houston; Commercial, R. J. Lougheed; Grand, M. E. Sutton.

SAWMILLERS—Anderson's Blackbutt Timber Co., W. E. Houston, W. J. Miller & Sons Ltd.

STOREKEEPERS—S. Dyer, J. V. Giles.

BLACK DUCK CREEK.—Four miles from Mt. Sylvia; train to Gatton, thence hire.

BLACKFELLOW'S GULLY.—In the Central District; train to Rockhampton, then hire 33 miles.

BLAIR ATHOL.—A coal-producing centre, 240 miles from Rockhampton by train: fares, 82s., 50s. 1d.

BAKER—P. J. Monaghan.

BILLIARD SALOON—T. H. Dobbin.

BOOKSELLER—E. J. Duery.

BUTCHER—Mrs. W. Moller.

COLLIERIES—Blair Athol Coal and Timber Co., Co-operative Coal Co.

DRAPER—Miss Mullen.

DRESSMAKER—Mrs. J. C. Murphy.

HOTELS—Terminus, J. Madge; Blair Athol, J. C. & Mary Croymen.

MOTOR CAR PROPRIETORS—M. O'Driscoll, J. C. & Mary Croymen.

REFRESHMENT ROOMS—Reg. Alon, Mrs. W. Coomas, E. J. Duery.

SAWMILLERS—B. Derrett & Sons.

STOREKEEPERS—Mrs. M. Baker, Mrs. H. M. Hildred, P. J. Monaghan.

BLACK JACK.—By stea. to Townsville; thence by rail to Charters Towers (12s. 11d., 8s. 5d.), thence five miles by hire.

BLACK MOUNT.—147 miles from Brisbane, Maryborough Line; fares, 21s. 10d., 14s. 1d.

BLACK RIDGE.—15 miles from Clermont; rail from Rockhampton to Blair Athol (fares, 35s. 7d., 22s. 7d.), thence by coach.

BLACK SNAKE.—About 20 miles from Kilkivan; rail to Kilkivan (fares, 22s. 11d., 14s. 10d.), thence hire.

BLACKSTONE.—One of the coal-producing centres, about 3 miles from Ipswich.

BAKER—D. Thomas.

BLACKSMITH—Jas. Law.

BOOTMAKER—T. W. Thomas.

FRUITERERS—W. Thomson, W. Davies.

GROCERS AND STOREKEEPERS—

Hannah Evans, W. C. Evans, W. B. Thomas.

MOTOR CAR—J. Davies.

BLACKWATER.—A grazing and coal-mining centre on the Central Line of Railway, 119 miles from Rockhampton; fares from Rockhampton, 18s., 11s.

BUTCHER—G. Talbot.

COAL MINE—Mount Morgan G.M. Co., proprietors.

GROCERS AND STOREKEEPERS—W. Seeman, Parker Bros.

HOTEL—Blackwater, Mrs. M. K. Linde.

BLANCHVIEW.—10 miles from Helidon; train to Helidon (fares, 10s. 10d., 7s. 2d.), then 10 miles by hire.

BLANTYRE.—51 miles from Brisbane by train, on the Fassifern Branch Railway; fares, 7s. 5d., 4s. 11d.

BLAXLAND.—149 miles from Brisbane, on Dalby Line; fares, 22s., 14s. 2d.

BLLENHEIM.—In Laidley district; train to Laidley (7s. 5d., 4s. 11d.); thence hire 5 miles.

BLI BLI.—On North Coast Line; train to Nambour (9s. 11d., 6s. 7d.), then by coach 6 miles.

BLOOMSBURY.—20 miles from Proserpine; stea. to Bowen, thence by train to Proserpine, 42 miles, thence by hire.

BLUFF.—Coal-mining centre, 107 miles from Rockhampton by train; fares, 16s. 3d., 10s. 6d.

COLLIERY—Bluff Colliery Co.

HOTEL—Bluff, C. B. Nappier.

SAWMILLS—E. G. Carlsson.

STOREKEEPER—W. Lawrence.

BLYTHEDALE.—A farming settlement on the Western Line, 308 miles from Brisbane; fares, 66s. 6d., 41s. 6d.

STORE—C. A. Anderson.

BOBAWABA.—48 miles by rail from Bowen; fares, 7s. 10d., 5s. 2d.

BOGANDILLA.—16 miles from Jackson, on Western Line; r.o.

BOGANTUNGAN.—A grazing township on the Central Line of Railway, 228 miles from Rockhampton; fares, 81s. 3d., 49s. 5d.

HOTEL—Commercial, R. Bianchi.

SAWMILLERS—Bogantungan Sawmilling Co.

STOREKEEPER—T. McGarry.

BOLDON.—19 miles from Mackay by rail; fares, 3s. 1d., 2s. 1d.

BOLLIER.—In the Gympie district; rail to Gympie (15s. 11d., 10s. 4d.), thence hire, 24 miles.

BOLLON.—Bollon is in the centre of a large pastoral district, 80 miles from St. George, on the direct route to Cunnamulla, some 500 miles south-west of Brisbane.

Population, 100.

HOTELS.—Post Office, A. W. Pallisier; Royal, Mrs. A. Martin.

MOTOR CARS.—W. D. Cameron, John Baylis.

STOREKEEPERS.—Clavendon & Piper, Mrs. H. Nelson, Nabob & Mandy Khan.

BONATHORNE.—On the South-Western line of Railway, 9 miles from Dirranbandi, 409 miles from Brisbane by rail; fares from Brisbane, 57s. 11d., 34s. 11d.

BONDOOLA.—29 miles from Rockhampton, Yeppoon Line; fares from Rockhampton, 4s., 2s. 9d.

BONGMOLLOW.—139 miles from Brisbane, on the Maryborough Line of Railway; fares from Brisbane, 20s. 8d., 13s. 4d.

BONGO.—On the Western Line, 361 miles from Brisbane; fares, 50s. 11d., 33s. 6d.

BONYAMBA.—On the railway line to Bell, one mile from Dalby.

BONY MOUNTAIN.—180 miles from Brisbane, on Goondiwindi Line of Railway; train to Cunningham (25s. 7d., 16s. 5d.) thence hire, five miles.

BOODUA.—On the Haden Branch Line of Railway, 19 miles from Toowoomba; fares, 3s. 1d., 2s. 1d.

BOOLBOONDA.—56 miles from Bundaberg, on the Mt. Perry Line of Railway; fares, 9s., 6s.

BOOLBURRA.—59 miles from Rockhampton, on the Central Line of Railway; fares from Rockhampton, 9s. 5d., 6s. 3d.

BOOMERANG.—104 miles from Maryborough, on Mundubbera Extension; fares from Brisbane, 36s. 1d., 23s.

BOOMPA.—42 miles from Maryborough, on Gayndah Line; fares from Maryborough, 6s. 10d., 4s. 6d.

BOO MUN.—29 miles from Dalby; train to Bell, then hire 5 miles; fares from Brisbane to Bell, 25s. 11d., 16s. 7d.

BOONAH.—Township and railway station on the Fassifern Branch Railway, 59 miles from Brisbane. Large agricultural and dairying centre, now with rapidly-increasing population of 1800; of Shire, over 9000. Fares, 8s. 8d., 5s. 10d.

AERATED WATER MAKER.—Wm. Farley. **AGENTS.**—Beverly & Co., J. McKenzie, T. F. Stubbin.

AUCTIONEERS.—H. R. Beverly, T. H. Gartside, T. F. Stubbin, Vellacott & Nosworthy.

BAKERS.—W. Alcorn, C. Nunn.

BANKS.—Q.N., Bank of Queensland, C. of Aus.

BLACKSMITHS.—W. H. Abell, Kuskey & Leonard, Geo. Mapstone.

BOOKSELLERS.—George Ball, T. Dicks, J. A. Rose.

BOOTMAKER.—J. Nilsen.

BUILDERS AND CONTRACTORS.—P. Naumann, H. Stolz, G. H. Turner, E. Birmingham, F. Koy.

BUTCHERS.—J. J. Gillet & Co., Betts & Head, Petersen & Kerner.

CHEMIST.—J. Daly.

DENTISTS.—H. Barnett, H. L. Bowman.

DAIRY COMPANY.—Queensland Farmers' Co-operative Co.

DRAPERS.—O. Behncken, S. Davis, Humphries & Tow, J. Martin, E. Raymond.

FANCY GOODS.—A. Baxter.

FISHMONGERS.—Freeleagus Bros.

FRUITERS.—Freeleagus Bros., Logas Bros., W. A. Mahaffey, Mrs. B. Perrem, J. A. Rose, H. Abell.

HAIRDRESSERS.—Brown, J. A. Rose, R. Smith.

HOTELS.—Australian, R. C. Alexander; Commercial, G. G. Dennis; Simons, Mrs. Simon; Dugandan, H. Gannon; Commercial, F. J. Surawski.

IRONMONGERS.—Humphries & Tow, J. L. Neibling, E. Raymond, Wilkie & Neilson.

MOTOR CARS.—A. Domjahn.

MOTOR GARAGES.—W. Webb, E. Raymond.

MILLINER AND DRESSMAKER.—Mrs. M. Cairncross.

NEWSPAPER.—“Fassifern Guardian,” Boonah Newspaper Co.

PAINTERS.—J. H. Farley, D. Pratt.

PHOTOGRAPHER.—The Ideal Studio.

PICTURE FRAMER.—E. Hillier.

PLUMBERS.—Wilkie & Neilson.

PRINTERS AND NEWSPAPER.—Boonah Newspaper Co. Ltd.

PRODUCE MERCHANTS.—J. R. Dover, T. F. Stubbin, Humphries & Tow, E. Raymond, W. J. McCourt.

SADDLERS.—A. Williams, L. Phillips.

SAWMILLERS.—S. J. Cossart & Sons, H. Brunckner.

STOREKEEPERS.—O. Behncken, A. Gambling, Humphries & Tow, W. J. McCourt, C. F. J. Neundorff, E. Raymond.

TAILORS.—S. Eizenberg, J. Hume.

TOBACCONISTS.—George Ball, J. A. Rose.

UNDERTAKER.—W. H. Abell.

WATCHMAKER AND JEWELLER.—J. W. Greiner.

BOONARGA.—196 miles from Brisbane, on the Western Railway; fares, 28s. 10d., 18s. 5d.

BOONDOOMA.—In the South Burnett district, about 100 miles from Brisbane; rail to Wondai (28s. 2d., 18s. 1d.), thence by coach.

BOONEMA.—Six miles from Kingaroy by rail; fares, 6d., 4d.

BOONGARA.—41 miles from Mackay by rail; fares, 6s. 8d., 4s. 5d.

BOONGARY.—15 miles from Rockhampton, on Mt. Morgan Line; fares from Rockhampton, 2s. 2d., 1s. 6d.

BOONINGBA.—See now West Burleigh.

BOONMOO.—A railway station on the line to Chillagoe; changing station for Irvinebank, 81 miles from Cairns; fares from Cairns, 17s. 2d., 11s. 6d.

BOONOOROO.—Maryborough district; train to Maryborough (24s. 7d., 15s. 9d.), thence 15 miles by hire.

BOORA-MUGGA.—134 miles from Brisbane by rail, via Oakey, from which town it is distant 14 miles; fares from Brisbane, 20s. 2d., 13s. 4d.

BOORI.—14 miles from Ravenswood Junction by train; fares from Ravenswood Junction, 6s. 10d., 4s. 6d.

BOOTAWA.—48 miles from Brisbane, on North Coast Line; rail to Daguiar, then hire.

BOOTHARTH.—Six miles from Isis Junction; fares from Maryborough, 5s. 8d., 3s. 10d.

BOOTOOLOO.—Railway station, 6 miles from Bowen on Proserpine Line; fares from Bowen, 1s. 1d., 9d.

BOOVAL.—A suburb of Ipswich, 22 miles from Brisbane. Principal industry, butter making. Population, about 500.
BAKERS—C. G. Price & Co.
BUTTER FACTORY—Queensland Farmers' Co-operative Co.
BUILDERS AND CONTRACTORS—G. Green, G. G. Kimm, J. Louie, H. Pocock, junr., Runge & Shearer, A. W. Seymour, E. F. Tunbridge, E. H. West, Geo. Yates.
DRESSMAKER—Miss Richards.
FRUITERERS—Mrs. Erskine, Mrs. Power, H. Sharp.
HOTEL—Prince Alfred, W. A. Carpenter.
MOTOR CAR—J. F. Collett.
SAWMILLER—J. Deadmann.
STORES—A. Gambling, T. Cross, R. Tait, J. Harris, H. Sharpe, West Moreton Co-operative Stores, J. Doherty, B. Lodder, TAILOR—W. Band.

BOOWOOQUM.—On the Nanango Branch Line of Railway, 11 miles from Theebine, 217 miles from Brisbane; fares from Brisbane, 20s. 9d., 13s. 5d.

BOOYAL.—A sugar-growing settlement on the Isis Branch Line of Railway, 63 miles from Maryborough; fares from Maryborough, 9s. 11d., 6s. 6d.
BUTCHER—E. Schmidt.
HOTEL—Crown, Esther Bailey.
SAWMILLER—Mrs. W. H. Day.
STOREKEEPER—Frank Day.

BORALLON.—33 miles from Brisbane, rail, sta. on Brisbane Valley Branch Railway Line; fares from Brisbane, 4s. 6d., 3s.

BOREE.—251 miles from Townsville, on Northern Railway; fares from Townsville, 37s. 2d., 23s. 7d.

BOROREN.—A grazing settlement on the North Coast Railway Line, 292 miles from Brisbane.
BUTCHER—P. Jaenke.
FRUITERER—John Cameron.
HOTEL—Wadeleigh, F. Jaenke.
MOTOR CAR—L. L. Davis.
STORE—L. L. Davies.

BORILLA.—200 miles from Rockhampton, Central Railway; fares from Brisbane, 70s., 48s. 5d.

BOULIA.—A pastoral township on the Burke River, 195 miles from Cloncurry and 240 miles from Winton; fares from Brisbane by rail and steamer to Townsville, £8 0s. 6d.; thence to Selwyn by rail, £3 14s. 4d., £2 5s. 3d.; thence by coach to Boulia, £3.
AERATED WATER MAKER—H. Saward.

AGENT (Commission, Insurance, and Stock and Station)—W. H. Harrison.
BILLIARD SALOON—E. Miller.
BOOKSELLERS—W. Fielding, Weigh & Son.
FRUITERER AND FANCY GOODS—Madge Waite.
HAIRDRESSER—E. J. Miller.
HOTELS—Australian, Mrs. Howard; Royal, Mrs. Campbell; Min Min (Min Min), Agnes E. Hasted.
MOTOR SPIRIT AND MOBIL OIL, Etc., **SUPPLIERS**—W. Fielding, Weigh & Son.
STOREKEEPERS—W. Fielding, Madge Waite, Weigh & Son.

BOWEN.—A municipality on the shores of Port Denison, 630 miles north-west of Brisbane; a fine harbour with 22 ft. of water at lowest tides, and 800 ft. of berthing accommodation at the jetty. It is the outlet and port of a large tract of agricultural and grazing country, famous for sugar, dairy produce, and fat cattle. Proserpine is a very large sugar and farming district, and its central mill, established 20 years ago, has an output of 5000 tons of sugar per annum.
AERATED WATER MAKERS—G. A. Archer, J. A. Kirby.
AGENTS (Forwarding)—**BERGL AUSTRALIA LIMITED**, Agents for Faust Bros., G. W. Jupp, S. Soper, Proserpine, Proserpine Sugar Mill, Proserpine Co-operative Butchering Co. Ltd., Bowen Meatworks, Merinda, State Coal Mine, Inkerman Farmers and Grazing Association, Home Hill, Brandon Estates, Brandon.

AGENTS (General)—**BERGL AUSTRALIA LIMITED**,
AGENTS (Insurance)—**BERGL AUSTRALIA LIMITED**, Agents for Ocean Accident and Guarantee Corporation Ltd., Victoria Insurance Co. Ltd.
AGENTS (Shipping)—**BERGL AUSTRALIA LIMITED**, Agents for Federal Shire Line, Adelaide Steamship Co. Ltd., E. and A. Steamship Co. Ltd., Houlder Bros. Ltd., Commonwealth and Dominion Line, A. and O. Line; Burns, Philp & Co., A.U.S.N. Co., B. J. Magee Ltd.
AGENTS (Commission)—**SELLARS & MURRAY**, Robt. Andrews, D. Miller, G. Turner, —, Davidson, S. H. Kelso.
AGENTS (Stock and Station)—D. Miller, Burns, Philp & Co., **SELLARS & MURRAY**, Perroux & Irvine.
AUCTIONEERS—J. E. Massey, **SELLARS & MURRAY**.

BAKERS—Mrs. A. McGrath, A. A. Stabler.
BANKS—Australian Bank of Commerce, New South Wales.

SELLARS & MURRAY, AUCTIONEERS

Stock, Station, Land, Estate, Shipping and
General Commission Agents,

CENTRAL
AUCTION MART, HERBERT ST., BOWEN

Will be pleased to forward our Property List on application.

BOX 10.

'PHONE 17.

North Australian Hotel, BOWEN.

The only C.T.A. House.

J. T. ALGAR, Proprietor.

BLACKSMITHS, WHEELWRIGHTS, Etc.—Carson, Fitzalan & Co., G. & H. Eyles,
H. Skinner, R. Stewart.**BOOKSELLERS, STATIONERS, AND****NEWSAGENTS**—G. Coote, C. W. A.
Sparre, Junr., Mrs. Watts.**BOOTMAKERS**—J. Barton, F. Fricker,
J. Kelly.**BUILDERS AND CONTRACTORS**—T. J.
Heron, C. Michael, John Thormahlen,
S. H. Kelsey, E. J. Pares, S. H. Kelsey,
J. Withnall**BUTCHERS**—J. E. Kelly.**CABINET MAKERS AND FURNITURE****DEALERS**—J. Thormahlen, T. J. S.
Heron, C. Michael, Grantham Bros.**CASE MAKER**—L. M. Warburton.**CHEMISTS**—A. B. Heron, W. H. Green Ltd.,
M. Gillies.**DENTIST**—G. V. P. Beresford.**DRAPERS**—W. Coomb Ellis, Palmer Bros.,
B. J. Magae, Ltd, J. Blaine & Sons,
G. Lovelock, Mrs Kettel, G. S. Preston
(Merinda)**FANCY GOODS DEALERS**—Mrs & Miss
Neale, Mrs. Watts.**FRUITERERS, CONFECTIONERS, RES-
TAURANTS**—P. Aroney, Mrs. Bryant,
Mrs. Watts, Mrs W. Mortshead, Mrs. J.
Smith, Mrs. McCoy, Ah Hoon.**FIREWOOD DEPOT**—R. J. Bull.**HAIRDRESSERS**—W. Discher, Cogle &
Martin, C. W. A. Sparre, Patterson &
Hunter.**HOTELS—NORTH AUSTRALIAN, J.****ALGAR**; Exchange, E. Walsh; Grand,
View, Mary E. Mawburt; Merinda, A.
Tierney, Homestead, Mrs Lansdowne;
Sportsman's Arms, Mrs. C. S. Jochheim;
Commercial, J. H. Schilling; Strand, S. P.
Sorensen; Denison, Mrs. O'Toole; Club
F. A. L. Gunning, Bowen River, E. W.
Curless, Eur Creek, N. A. Tierney;
Central, R. W. Miller.**IRONMONGERS**—T. J. S. Heron, Betzel
Bros. Ltd.**LIVERY STABLES**—T. Anderson, J.
Cochrane.

BERGL AUSTRALIA LIMITED

(AGENCY DEPARTMENT),

Shipping, Forwarding, Insurance
and General Commission Agents

Herbert St., BOWEN, N.Q.

P.O. Box 63.

AND AT . . .

Bowen Meat Works, Merinda

P.O. Box 40, Bowen.

63 Pitt Street, Sydney, N.S.W.**6 Lloyd's Avenue, London, E.C.**

Bowen—Continued

MEAT WORKS (Bergl Australia Ltd)—Works are at Merinda, about 5 miles from Bowen, on the railway line. Shipping office in Bowen.

MOTOR CARS—J. Aitken, H. Gustkie.

MOTOR ENGINEER—D. S. Miller.

MOTOR GARAGES—J. Aitken, D. Miller, junr.

MOUNT ELLIOT CO LTD.—J. H. Thomas. **NEWSPAPERS AND PRINTERS**—"Bowen Independent," W. H. Darwen.

PHOTOGRAPHER—W. E. Perroux.

PLUMBERS AND TINSMITHS—W. T. Eyles, W. G. F. I. Hughes, C. Cheffins, F. & P. Shurdlow, G. Tawse.

SADDLERS—E. H. Boulter, A. C. Eyles. P. Welsh.

STOREKEEPERS AND GROCERS—A. I. Stores (Cooper & Milpass), Burns, Philp & C., J. Blaine & Sons Ltd, Betzel Bros. Ltd, Chan Go, M. J. Magee Ltd, Thos. O'Doherty (Merinda), Sun M'n Loong.

TAILORS—J. R. Chisholm, T. Graham.

TOBACCONISTS—Cogle & Martin, G. I. A.

Cootie, W. Gray, Paterson & Hunter.

WATCHMAKERS AND JEWELLERS—A. W. Schultz, Woolf & Co.

BOWEN DOWNS.—46 miles from Aramac; rail to Aramac, then hire.

BOWEN HILLS.—Suburb of Brisbane, rail, Sandgate Line, 2 miles, fares, 2d, 1d.

BOWENVILLE.—On the Darling Downs, 136 miles from Brisbane by the Western Railway; fares, 20s. 11d., 13s. 1d.

BOX CREEK.—Western Queensland; rail to Charleville, thence by hire.

BOYLAND.—41 miles from Brisbane by the South Coast Line; fares, 5s. 10d., 3s. 11d.

BOYNEDALE.—On Many Peaks Railway Line, 33 miles from Gladstone; fares from Gladstone, 5s. 4d., 3s. 7d.

BOYNE VALLEY JUNCTION.—17 miles from Gladstone by rail; fares, 10d., 7d.

BRACALBA.—Caboolture district; rail to Caboolture, thence hire.

BRANDON.—Township on the Lower Burdekin Delta, 47 miles from Townsville by train; rich dark alluvial soil, with plenty of water. Industries: Agricultural and sugar. Population, 160. Fares from Townsville, 7s. 1d., 4s. 9d.

AGENTS (Commission and Insurance)—P. J. Closkey, J. Sexton.

BAKER—R. Turner.

BLACKSMITH—J. E. Kelly.

BOOKSELLERS—P. J. Closkey, J. Sexton.

BUILDER AND CONTRACTOR—Thos. Smith.

BUTCHERS—R. C. Southward & Co.

DRAPERS—P. J. Closkey, James Sexton, W. Ching Do.

ENGINEERS—A. J. Green, Sidney Hyne, F. J. Kelly.

FRUITERER—Ching Why.

HAIRDRESSER—W. Davis.

HOTELS—Club, J. J. Kelly; Imperial, D. Cronin.

MOTOR CAR—Frank Leeds.

MEDICAL PRACTITIONER—Dr. Thomas.

PAINTER—S. C. Bacon.

REFRESHMENT ROOMS—Mrs. Smith, Ah Kee.

SADDLER—P. H. Fyhn.

STOREKEEPERS—P. J. Closkey, James Sexton, W. Ching Do.

BRASSALL.—A suburb of Ipswich, 3 miles by hire.

BRIEBIE ISLAND.—A pleasure resort and oyster ground in Moreton Bay; by excursion steamer or sailing boat.

BRIEBIE VIEW.—Farming district, off the North Coast Line, rail to Caboolture, thence 15 miles.

BRIDGES (Late Ninderry).—On the North Coast Line, 71 ml s from Brisbane, fares, 10s. 10d., 7s. 2d.

BRIGALOW.—A grazing district, 190 miles from Brisbane, on the Western Railway, fares, 27s. 11d., 17s. 11d.

BUTCHER—W. F. Beutel.

FRUITERER—H. Willey.

STOREKEEPER—J. J. Cuddihy.

BRIGHTON HILLS.—A farming and grazing settlement on the western slopes of the D'Aguilar Range, train to Kilcoy, thence hire 15 miles.

BRIGHT VIEW.—Rail to Forest Hill (8s. 1d., 5s. 5d.), thence 15 miles by hire.

BRINSOP.—339 miles by train from Brisbane, on the Main Western Line, fares, 28s. 2d., 29s. 11d.

BRIXTON.—On the Rockhampton to Longreach Line of Railway, 383 miles from Rockhampton; fares, 53s. 10d., 33s. 1d.

BROADLANDS.—82 miles from Townsville on Bowen Line; fares from Townsville, 12s. 9d., 8s. 4d.

BROADMEAD.—On Western Railway Line, 173 miles from Brisbane; fares, 23s. 6d., 16s. 4d.

BROADMOUNT.—26 miles by rail from Rockhampton, for which town it formerly was the deep-sea port.

BROMELTON.—51 miles from Brisbane, Upper Logan district, rail to Beaudesert (6s. 10d., 4s. 6d.), thence hire four miles.

BROMFLEET.—39 miles from Brisbane, Canungua Branch Line of Railway; fares, 5s. 4d., 3s. 6d.

BROOKFIELD.—About 10 miles from Brisbane; rail to Indooroopilly, then hire.

BROOKHILL.—Eight miles from Townsville by rail; fares from Townsville, 1s. 4d., 10d.

BROOKLANDS.—On the Tarong Branch Line of Railway, 16 miles from Kingaroy, fares, from Kingaroy, 2s. 7n., 1s. 9d.

BROOKSTEAD.—On the Milmerran Line of Railway, 150 miles from Brisbane; fares from Brisbane, 20s. 8d., 13s. 4d.

BLACKSMITH—W. Beasford.

HOTEL—Brookstead, R. Desmond.

STOREKEEPER—R. Desmond.

BROOLOO.—21 miles from Gympie, on the Mary Valley Line of Railway, 131 miles from Brisbane; fares, 19s. 2d., 12s. 6d.

BANK—The Bank of Queensland.

BLACKSMITH—F. Fredricksen.

STOREKEEPER—C. M. Horde'n.

BROOWEENA.—36 miles from Maryborough, on Gayndah Branch Line; fares, 5s. 10d., 3s. 11d.

BROUGHTON.—By stea. and rail, to Charters Towers (£8 11s.), then by coach, 11 miles.

BROWN'S PLAINS.—15 miles from Brisbane, train to Sunnybank (1s. 8d.), then hire 6 miles.

BROXBURN.—24 miles from Toowoomba, on the Milmerran Railway Line; fares from Toowoomba, 3s. 11d., 2s. 7d.

BRUSH CREEK.—Rail to Inglewood (34s. 1d., 21s. 9d.), thence by coach three times weekly.

BRYDEN (Late Deep Creek).—60 miles from Brisbane, 12 from Lowood (6s. 5d., 4s. 4d.).

BUILDERS AND CONTRACTORS—A. Baker, H. Blank, A. Titmarsh.

STOREKEEPER—F. A. Zropf.

BRYMAROO.—12 miles from Jondalyan 19s. 2d., 12s. 5d., thence by coach, 12 miles, three times weekly.

BURABA.—About 40 miles from Gattin (8s. 10d., 5s. 11d.), then hire.

BUCCAN.—On the South Coast Line of Railway, 26 miles from South Brisbane; fare, 3s. 3d., 2s. 2d.

BUDERIM.—Agricultural and fruit-growing, 67 miles from Brisbane; by rail to Palmwoods, thence by tram. An elevated plateau over 600 feet above sea level, on the ocean front, and situated between the mouths of the Maroochy and Mooloolah Rivers. A beautiful health resort. Population, nearly 400. Fare to Palmwoods, 9s. 1d., 7s. 6d.; thence by tram, 2s.

BLACKSMITH.—J. Sargood

SADDLER.—E. L. Burnett.

SAWMILLERS.—J. Lindsay & Son

STOREKEEPERS.—E. Middleton, J. S. Waters.

WATCHMAKER.—O. Woodward.

BUILYAN.—On the Boyne Valley Branch of Railway, 51 miles from Gladstone; fares, 9s., 6s.

BULAR.—60 miles from Maryborough, on Kilkivan Line of Railway; fares from Maryborough, 9s. 4d., 6s. 4d.

BULLERY.—184 miles from Rockhampton, by the Clermont Line; fares from Rockhampton, 26s. 9d., 11s. 1d.

BULLOCK CREEK.—153 miles from Cairns on the Forsyth Line; fares from Cairns, 36s. 5d., 24s.

BULLYARD.—On the Mt. Perry Railway, 20 miles from Bundaberg; fares, 3s. 8d., 2s. 2d.

BULONGA.—Cloncurry district; stea. to Townsville, then rail to Cloncurry (fares from Townsville, 66s. 3d., 40s. 2d.), thence by hire.

BUNBURRA.—About 68 miles from Brisbane, off the Fassifern Branch Railway Line; rail to Boonah, thence hire, 4 miles.

BUNDABERG.—A seaport and municipal borough, and the port of a rich agricultural and sugar-growing district, on the Burnett River, 217 miles by rail N.W. of Brisbane and 180 miles by water. Connected by rail with Brisbane, Gympie, Maryborough, Gin Gin, Mount Perry, Rosedale, Gladstone, and Rockhampton, Population (approximate), Town, East, West, North, and South Bundaberg, 9,760, postal district, 16,750. Fares from Brisbane by rail, 31s. 11d., 20s. 5d.

ACCOUNTANTS.—**W. E. CURTIS & CO. LTD.**, D. Hogan, H. J. B. Hume, W. G. Lewis, S. F. Luke.

AERATED WATER MAKERS.—C. F. Goodfellow, Jas. W. Phillips, G. Sykes, E. Sherras.

AGENTS (Commission and Financial).—F. Baker & Co., F. R. Brand, W. Collin & Sons Ltd., **W. E. CURTIS & CO. LTD.**, **GEO. DAVIES & CO.**, Leask Bros., S. F. Luke.

AGENTS (Custom House).—**W. E. CURTIS & CO. LTD.**

AGENTS (House and Estate).—**W. E. CURTIS & CO. LTD.**

AGENTS (Forwarding).—**W. E. CURTIS & CO. LTD.**, **G. DAVIES & CO.**

AGENTS (Insurance).—**G. DAVIES & CO.**

AGENTS (Shipping).—A. U.S.N. Co. Ltd., F. R. Brand, Campbell & Amos Ltd., Wm. Collin & Son Ltd., **W. E. CURTIS & CO. LTD.**

THE

“Bundaberg Daily News”

FIRST IN INFLUENCE!

FIRST IN ENTERPRISE!

SUPREME IN PUBLIC FAVOUR!

The CIRCULATION of the “DAILY NEWS” more than doubles that of any other paper published in BUNDABERG and surrounding district. It is the accepted organ of the Farmer, and the leader of Democratic thought.

Farmers' Page
Ladies' Page

Excellent Interstate
and Cable Service

AN UNRIVALLED PROVINCIAL JOURNAL FOR THE ADVERTISING PUBLIC.

S. D. WALKER, Editor and Managing Director.

W. E. CURTIS & CO. Ltd

R. G. CURTIS.

F. A. CASTLE.

Bundaberg, Queensland.

Established
1881.

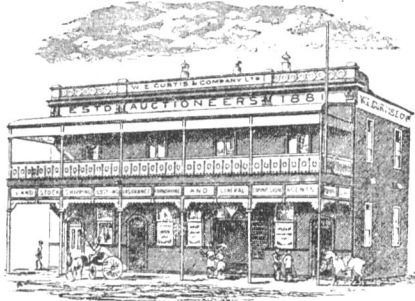

Sale Yards
at rear, and
Bourbon
Street.

AUCTIONEERS,

Valuators, Land, Shipping, Customs, Financial, Stock, Insurance and
:: General Shipping Agents. ::

AGENCIES:

New Zealand Insurance Company, Ltd.—

Fire, Marine.

Wright, Heaton & Co., Forwarding Agents, &c.

"Lloyd's" Agency.

Liverpool Underwriters' Association.

Farming Implements of all Descriptions.

Orient Pacific Line of Steamers.

Hall-Gibbs Mercantile Agency.

To Land Buyers and Land Sellers—We devote special attention to land transactions. It is a recognised fact that most of the important land sales have been effected by us. Our long connection with the district places us in the best position to advise you.

Valuations are a special feature in our business. Valuators for the Queensland Trustees Limited, and two leading banks.

Live Stock—Sales conducted at our own yards, or elsewhere if desired.

Shipping and Customs—25 years' experience in this department.

Furniture Sales conducted either at the rooms or at the premises of the owner. Most of the principal sales have been conducted by us. Account sales rendered promptly.

Loans—Money always to lend on approved Freehold Security.

Rents Collected, Estates Managed—Agents for most local absentees. We have acted as attorneys for nearly all local persons who have gone on tour. REFERENCE, if necessary, to the Bank of N.S.W., Bundaberg.

We have for Sale—Improved and Unimproved Properties in all parts of the City, Cane Farms, Dairy Farms, and Grazing Areas, throughout the district. Full particulars supplied on application.

**WEEKLY SALES HELD ON WEDNESDAY, FRIDAY,
and SATURDAY OF PRODUCE, FRUIT, POULTRY, &c.**

Consignments received and returns promptly rendered. Correspondence promptly attended to

W. E. CURTIS & COMPANY, LTD.

Bundaberg—Continued**AGRICULTURAL IMPLEMENT MAKERS**

—G. H. Dix, Wyper Bros.

AUCTIONEERS—Clark Bros Ltd., W. E.**CURTIS & CO. LTD.**, C. M. Limpus

& Co., G. F. Lyons & Co.

AUDITORS AND ACCOUNTANTS—**W. E.****CURTIS & CO.****BAKERS**—Beyer Bros., A. Lightbody, A.

Nicholson, F. W. Penkhurst, H. Saunders,

G. Simpson, R. Whittred.

BANKS—Bank of New South Wales, Com-

monwealth Bank, Queensland National

Bank, Bank of Queensland, Union Bank,

Commercial Banking Co. of Sydney Ltd.

BICYCLE DEPOTS—G. & E. Brash, Geo.

Dawson, R. Goodwin, M. Marles, W. A.

Young & Co.

F. W. NISSEN, Bourong
street**BLACKSMITHS**—G. Black, J. H. Buggin-

shaw, J. Ragher, Knuch & Marshall, A.

Jeffries, W. Lucas, P. Nielsen, A. G.

Northcroft (Goondoon), T. Owens, T. F.

Rowe, Jas. Stuart, J. H. Saint, R. Schem-

mallock, W. Stein, Jas. Sturt, A. H.

Whitaker, T. Ward.

BOOKBINDERS—W. Eadie, H. M. Glover**BOOKSELLERS AND STATIONERS**—

Avenell Bros., R. Brown, W. Fleming,

H. G. Levy, W. G. Marsh, D. C. Moore,

H. E. Stameg.

BOOTMAKERS AND SELLERS—N. L.

Beyer, J. Black, Buss & Turner, Cairnie

& Co., J. Heaton, J. Hunfer & Son Ltd.,

F. Kasmaroski, W. Lister, D. Rae, Reddar

& Mellor, E. J. Redmond, J. R. Rice,

Noah F. Smith, W. J. Thomason.

BRASS FOUNDERS—Bundaberg Foundry

Co. Ltd., A. Thomsen.

BREWERY—Bundaberg, G. Stendl (Execu-

tors of).

BRICKMAKER—W. J. McDougall.**BUILDERS AND CONTRACTORS**—F.

Blase, T. Cawte, W. J. Clements, W. Dunn,

Wm. Guthrie, J. Heaps, T. Keys, W. W.

King, Maltry & Hack, N. C. Steffensen, W.

Ward, J. Young.

BUTTER FACTORY—Bundaberg Co-operative

Dairy Co.

BUTCHERS—State, Winters & Co., C.

Wolf & Co., Woodward & Norval.

CABINET MAKERS AND FURNITURE**DEALERS**—F. C. Brown & Co., H. T.

Christens & Co., C. H. Garland, W. H. May,

J. Novakoski, M. A. Paterson & Co. Ltd.,

J. M. Lobusky, A. Schultz, Wyper Bros.

CARRIER—T. Keys**CHEMISTS AND DRUGGISTS**—A. H.

Chippendale, F. G. Marshall, G. J. Page.

COACHBUILDERS—G. Black, G. & E.Brash, Bundaberg Coachworks, Finch
& Marshall, T. F. Rowe, J. H. Saint, R.
Schemmallock, T. Ward, A. H. Whitaker.**COACHPAINTERS**—J. McMahon, A. Nicol,

W. Stilgoe, J. Wilmore.

COAL MERCHANTS—Wm. Collin & Son

Ltd.

CONFECTIONERS, FRUITERERS, Etc.—

W. J. Barrett & Co., A. Blavey, Mrs. H.

Bolewski, Robert Booth, Mis. Christie,

John Comiao, C. N. Copp (Manufacturing),

Mrs. Hall, E. Healy Mrs. W. King, Lee

King, Lewis Bros., Jas. Low Kee, H.

Machin (Manufacturing), Mrs. McIlhagger,

Mrs. E. Mewburn, M. E. Molloy, J. Morris-

son, H. J. Nielson, Mis. Osborn, Jas. Scott,

Sing Yock, Mis. J. Smith, John Wales,

G. Wai Wuen, Mrs. Ward, S. Wells, Yen

Yack.

DENTISTS—B. H. Burkitt, Finemore &

Irwin, O. J. Gruter, I. H. Jones, Mrs. E.

Saundersen.

DISTILLERIES—Bundaberg Distilling Co.

Ltd., Millagunn Distillery.

DRAPERS—J. Black, Buss & Turner Ltd.,

Cullinanes Ltd., A. J. Devey Ltd., W. J.

Heathwood, J. Mc. Lennox, Lyons Ltd., W.

Phillips, W. Sooti, Junr., Reddan & Mellor.

DRESSMAKERS AND MILLINERS

Misses A. & M. Whittingham, and all the

leading drapery establishments.

ELECTRIC LIGHT CO—Electric Light

Supply Co. of Bundaberg.

ELECTRICIANS—W. A. Young & Co.**ENGINEERS**—Bundaberg Foundry Co.

Ltd., Male & Evans, Mikkelsen, Gilbert

& Mikkelsen (Electrical), W. H. Reeves.

FANCY GOODS—W. J. Bevan, R. Brown.**F. W. NISSEN,** Bourong
street**FISHMONGER**—E. McLeod.**FUEL DEPOT**—Christie & Pickering.**GASLIGHT COMPANY**—Bundaberg Gas

and Coke Company

HAIRDRESSERS—F. A. Lomax, J.

Medaris, G. Williamson

HAWKERS—Bryant & Marles, G. W.

Bloomfield (Tea)

HIDE AND SKIN MERCHANTS—Camp-

bell & Amos Ltd., Clark Bros Ltd.

HOTELS—Club, W. A. Maughan; Com-

mercial, W. J. Corrigan; Customs House,

Mrs. E. Ryan; East End, Geo. E. Tasker,

Federal, Ed Mansfield, Globe, Mis Minton,

Grand, J. A. Sinclair; Gymple, Ellen

McLennan; Imperial, J. Lynch; Light

House, Harriet Rasmussen; Lowmead,

A. A. Kriedemann; Metropolitan, T. B.

Cross; Melbourne, J. H. Rhoades,

Mulgrave, Annie M. Glass; National, Mar-

J. Baty; Palace, S. McCracken; Prince

G. Davies & Co. Targo Street,
Bundaberg

**MERCHANTS, AGENTS; also Shipping, Custom House,
Forwarding, Land and Estate Agents, and Hotel Brokers.****AGENCIES**—PERKINS & CO. LTD., the Brewers.

MASSEY HARRIS CO. LTD., World famed Farm Implements

WINCHCOMBE, CARSON LTD., Austral Engines, Ridd Milking Machines, etc.

JELBARTS Crude Oil Tractors.

Alfa Laval Separators, Alston Windmills, Chaff Cutters, etc.

Quirk's Light. Queensland Insurance Co. Ltd

**Write for our Quotations; our Goods are better
and at smaller cost.**Address for Australia
DAVIES COY., BUNDEBERG, Q.
Telephones 99 and 81.

Bundaberg—Continued

of Wales, Anna C. Stengood; Queen's, Margaret Mansfield; Railway, Hugh Clark; Royal, N. W. Eadie; Sandhills, F. H. J. Reickhardt; Sydney, Mrs. E. Griffin; Tattersall's, N. Christensen; Young Australian, Mrs. S. A. Naylor.

HOUSE AND ESTATE AGENTS—W. E. CURTIS & CO. LTD.

ICE WORKS—Bundaberg Co-operative Dairy Co. Ltd., Winters & Co.

INSURANCE—North British and Mercantile Insurance Co., Agent, Bourbong street

F. W. NISSEN,

IRONFOUNDERS—Bundaberg Foundry Ltd.

IRONMONGERS—H. T. Christsen & Co. Dix & Co. Rankin Bros. Shaw & Sons Ltd., Wyper Bros

JEWELLER**F. W. NISSEN,**

JOINERY WORKS—J. Jackson.

LAUNDRY—Japanese

LIVERY STABLES—H. C. Bolton.

MERCHANTS—Campbell & Amos Ltd., H. T. Christsen & Co.

MERCERS—Nielsen & Lennox.

MOTOR GARAGES—H. C. Bolton, McCracken & Pyke, Redmond Bros., Wyper Bros.

F. W. NISSEN,

MUSIC WAREHOUSE

F. W. NISSEN,

NEWSPAPERS—"Bundaberg Daily Mail," S. H. Barton, proprietor, "THE DAILY NEWS," S. D. Walker, Editor and Managing Director.

OYSTER SALOON—Commno Bros

PAINTERS—Cawte & Keane, C. Hardwick, Thomas Hiscock, R. Neill, G. Penridge, T. Schofield, Steptoe & Kasmaroski, Sam Stiles, W. L. L. Williams.

PAWNBROKER—J. Kasmaroski.

PHOTOGRAPHERS—T. B. Harte (Queen and Elite), Walter Richards (Royal)

PLUMBERS, GALVANISED IRON WORKERS, AND GASFITTERS—A. J. Low, Rankin Bros., Wyper Bros

PRINTERS—Barton & Co. ("Bundaberg Daily Mail"), H. M. Glover, W. Eadie, "The Daily News."

PRODUCE DEALERS—W. E. CURTIS & CO. LTD.

SADDLERS—Arnold & Marsh, Dunn Bros., G. T. Mills.

SAWMILLS—H. A. Skyring & Sons Ltd.

STOREKEEPERS AND GROCERS—Mrs. E. Boat, R. Booth, Mrs. Bragg, Buss & Co., Buss & Turner Ltd., Mrs. Campbell, J. B. Clark, Mrs. E. Drain, Mrs. E. Edwards, J. Hampson, Henry Harm, Mrs. M. Johnson (Sandhills), E. T. Jones, G. Kendall, Mrs. Kiorguard, J. Mc. Lennox, Mrs. Marshall, Mrs. Mitchell, A. A. McGill, D. McRae, H. S. Murray, Jos. M. Napier, G. C. Nielsen (Bingera), M. A. Paterson & Co. Ltd., People's Cash Stores, W. Phillips, H. E. Sampson, Mrs. J. Stafford, J. Stewart, Mrs. Stone, W. Turner, War Hing Loong.

SUGAR REFINERY AND WORKS—Millaquin and Yengarie Sugar Co. Ltd.

TAILORS—F. L. Bullas, Buss & Turner, Ltd., Cairnie & Co., J. B. Clark, J. H. Gibson, W. Hargreaves, Lyons Ltd. Jos.

McKay, Reddan & Mellor, B. Rosen, Fred. Smith.

TOBACCONISTS—Avenell Bros., W. J. Bevan, E. J. Regan, W. Woodcroft, junr.

UNDERTAKERS—F. C. Brown & Co., T. Garland, J. Novakoski.

UPHOSTERS—F. C. Brown & Co., T. Garland, J. Novakoski.

VALUERS—W. E. CURTIS & CO. LTD.

WATCHMAKERS AND JEWELLERS—E. Coomber, J. C. & M. M. Griffith, Bourbong street

F. W. NISSEN,

WINE AND SPIRIT MERCHANTS—G. DAVIES & CO.

WINE VENDORS (Colonial)—Mrs. M. E. Izatt, J. Yates.

BUNDALEER—South-western Queens-

land; train to Cunnamulla, then coach about 80 miles.

BUNDAMBA—A post town, telegraph, and railway station on the Ipswich line, 21 miles from Brisbane, and three miles from Ipswich. Chief centre of coal trade in West Moreton district. Population, 1000. Fares from Brisbane by rail, 3s., 2s.

BILLIARD SALOON—J. Hindley.

BLACKSMITH—P. Monaghan.

BOOTMAKER—E. Harris.

BRICKWORKS—Ebbw Vale Brick Co. Ltd., St. Helen's Brick Co.

BUILDER—Hy. Peacock junr.

FRUITERERS AND GREENGROCERS—J. Duff, Mrs. J. Harris, W. R. Wilson, S. Wilson.

HOTEL—Racecourse, R. Varley.

STOREKEEPERS—Chas. Cox, A. Duce, Jones & Perrett, S. Skellern

TOBACCONIST—J. Hindley.

BUNERU—On the Dawson Valley Line of Railway, 32 miles from Mount Morgan; fares, 5s. 2d., 3s. 6d.

BUNGALIEN—On the Dajarra Extension, 540 miles from Townsville, fares from Townsville, 73s., 44s. 5d.

BUNGWORGORAI—Agricultural and pastoral settlement in Western Queensland, 323 miles from Brisbane. Fares from Brisbane, 46s. 3d., 28s. 9d.

BUNGUNYA—326 miles from Brisbane, on the Dirranbandi Line of Railway; fares, 46s. 8d., 29s.

BUNJURGEN—68 miles from Brisbane, train to Boonah, then hire 9 miles.

BUNKER'S HILL—120 miles from Brisbane on Warwick Line; train to Westbrook, then hire, 3 miles.

BURANDA (Late Logan Road).—Suburb of Brisbane, 2 miles from South Brisbane, on Cleveland Line.

BURKETOWN—A township on the banks of the Albert River, in the Gulf of Carpentaria, about 30 miles from its mouth (by water), 1300 miles from Brisbane, and 80 miles from the South Australian border. Population: District, 300, estimated (December, 1917); Shire of Burke, 400. Fares from Brisbane, by steamer, £16 10s., £7 14s.

AERATED WATER MANUFACTURERS—Harney Bros.

AGENTS (Forwarding and Insurance)—Shadforth & Co., Synnott, Murray & Scholes Ltd., A. J. Smith & Co.

AUCTIONEERS AND COMMISSION AND STOCK AND STATION AGENTS—R. H. Shadforth & Co.

BAKER—Chen Heng.

BANK—Queensland National

BLACKSMITH—J. Mahoney.

Burketown—(Continued)

BUTCHER—E. Jones
COACHBUILDER—J. Mahoney.
FRUITERER—Chen Heng
HOTEL—Commonwealth, Alfred Hughes
MACHINERY AGENTS AND IMPORTERS
 —Symmott, Murray & Scholes Ltd, A J Smith & Co
PAINTER—Thos Henderson.
PLUMBERS—Harney Bros.
STOREKEEPERS—Symmott, Murray & Scholes Ltd, Harney Bros, A J Smith & Co, Chen Heng

BURLEIGH HEADS.—Watering place on the south coast, about 3 miles from West Burleigh Railway Station, fires from South Brisbane, 8s 6d., 5s 9d.

BURNETT HEADS.—At the mouth of the Burnett River; train to Bundaberg, thence hire 7 miles

BURPENGAARY.—26 miles from Brisbane, on the North Coast Railway; fares, 3s 5d., 2s. 3d.

BURRA.—On the Hughenden Line, 170 miles from Townsville; stea to Townsville then by rail, fares, 25s 5d., 16s 3d.

BURRANOWAN.—Rail to Jandowae, 183 miles (20s., 13s. 2d.), then by conveyance 50 miles

BURRUM.—On the North Coast Line of Railway, 199 miles from Brisbane; fares, 26s 5d., 16s 11d

BURUA.—On the Many Peaks Branch Line of Railway, 11 miles from Gladstone.
BURUDA.—8 miles from Brisbane, by Cleveland Line, fares, 9d., 6d

BUSHLEY.—On the Westwood Line of Railway, 22 miles from Rockhampton, fares from Rockhampton, 3s. 7d., 2s. 5d.
BUSTARD HEAD.—Pilot station in the vicinity of Gladstone.

BUSTHINIA.—On the Longreach Line of Railway, 334 miles from Rockhampton; fares from Rockhampton, 47s. 8d., 29s. 6d.

BUTRU.—On the Dajarra Extension of Railway, 563 miles from Townsville; fares, 75s. 4d., 46s.

BYER.—40 miles from Mackay, by rail, fares, 6s. 6d., 4s. 4d.

BYRNES TOWN.—219 miles from Brisbane, on Gayndah Line; fares 32s. 1d., 20s 6d

CABARLAH.—Agricultural district on Crow's Nest Line, 118 miles west of Brisbane; fares from Brisbane, 17s. 4d., 11s 4d.

CABANDA.—39 miles from Brisbane, Rosewood district; fares from Brisbane, 5s 6d., 3s 8d

CABBAGE TREE RESERVOIR.—Rail to Ipswich (3s 6d., 2s. 6d.), then hire, about 12 miles

CABOOLTURE.—A township and railway station on the river of the same name, in the centre of an agricultural and timber district, 31 miles N of Brisbane. Population, about 400, fares by rail from Brisbane, 4s. 5d., 3s.

AERATED WATER MANUFACTURER—Mrs. Kemp

AGENTS—J. Morton, A Toms

BAKER—A M Eiby

BANK—Commercial of Australia

BLACKSMITH WHEELWRIGHT Etc.—

D. E Boustead

BOOK ELLER AND STATIONER—E. Richardson

BOOTMAKER—Phil Barnett.

BUILDERS AND CARPENTERS—G R. Biggs, W E Bishop, J McAndrew, J. Zanow

BUTCHERS—R. Baker, A W Porter

BUTTER FACTORY—Caboolture Co-operative

DRESSMAKER—Mrs A Ealing

FIREWOOD DEPOTS—Blunt & Butler, A. Buchanan, W. Field

FRUITERERS AND CONFECTIONERS—Mrs Albanese, Mrs Clark, W Duncan.

HAIRDRESSER—Val Albanese

HOTELS—Club, W Pavay, Royal, H P. Carmody

PHOTOGRAPHER—E Richardson.

SADDLER—Thos. Churchill

SAWMILLS—F Attwell, A Johnson, M. Zanow.

STOREKEEPERS—W Frost, H. J. Kipping, M O'Shea

TOBACCONIST—Val. Albanese.

CABOONBAH.—Settlement in the Brisbane Valley district, 79 miles from Brisbane; train to Toowoogalah, thence hire.

CAIRNS.—Cairns is a seaport and municipal town on Trinity Bay, and 990 miles N.W. of Brisbane, and 200 miles N.N.W. of Townsville. It possesses one of the finest harbours in Queensland, and vessels of any tonnage can discharge alongside the wharves. Ships drawing 26 feet can lie at wharf, afloat all the time. It is the shipping port and centre of the banana, timber, sugar, and maize trade of North Queensland. Population, Town and District, 11,189. Fares from Brisbane by steamer, saloon, £8 2s.; second, £6 1s.; steerage, £4 7s.

AERATED WATER MANUFACTURERS—Thomas Dillon, Doherty & Co., W. E. Ryan.

ACCOUNTANTS—A. J. Draper Ltd, E. S. Mann, R. T. McMANUS, R Sturt & Co, (Nevitt & Boden), C. WOODWARD.

BOX 106.

TELEPHONE 97.

R. T. McMANUS,

AUCTIONEER,

Stock, Station, Forwarding and
 General Agent.



Real Estate Salesman and
 Hotel Broker.

ABBOTT STREET, CAIRNS.

Post

Cairns

The

PUBLISHED DAILY.

Circulating throughout the vast Mineral, Pastoral and Agricultural Areas of North Queensland, including Cairns, Atherton, Herberton, Mareeba, Chillagoe, the Etheridge, Einasleigh, and the Gulf Country.

The . . .

Cairns Post

(DAILY)

Northern Herald

(ILLUSTRATED WEEKLY)

A Live and Independent

DAILY MORNING NEWSPAPER

And an Up-to-date Weekly.

Circulating throughout the Great Walsh and Tinaroo Mineral Fields, the Hodgkinson, Etheridge, Gulf and Cook Goldfields, and the whole of the extensive Mining Territory of which Cairns is the Port.
Also in the Pastoral Districts, and in every Agricultural and Sugar Growing Centre in North Queensland.

The Special Features

of the "CAIRNS POST" and "NORTHERN HERALD" are their Full and Reliable Reports of

MINING DEVELOPMENTS,

AGRICULTURAL INFORMATION, and CURRENT EVENTS; Telegraphic and Cable News; and Independent Policy of full and fair comment on all matters of Public Importance.

The "Cairns Post" and "Northern Herald"

Offer the Best Medium for Advertising to MANUFACTURERS OF MINING, AGRICULTURAL, DAIRYING, and other MACHINERY AND APPLIANCES, being read in every Town, Station, Farm, Homestead, and Mining Camp throughout the Far North, as well as by Capitalists, Investors, Mining, and Business Men and others at home and abroad.

Another feature of importance is the **Up-to-date Job Printing Plant**, capable of executing all classes of Commercial and General Printing, from an attractive Invitation Card to a Specially Ruled and Bound Account Book or richly Illuminated Address.

Subscription and Advertising Rates, or Printing Samples and Prices, on application to . . .

The Manager,

CAIRNS POST LIMITED,

ABBOTT STREET, CAIRNS.

H. MITCHELL-LETT

Customs, Commission, Forwarding,
Estate and Insurance Agent,
Mercantile Broker,

Opposite Custom
House,

ABBOTT ST., CAIRNS.

PHONE 179.

P.O. BOX 176.

AGENTS (Commission and Manufacturers)—
A. E. Abell, A. H. Clarke, A. J. Draper
Ltd. E. C. Earle, Fearnley & Co. Ltd., J. G.
Hoare, Models Ltd., W. Lennon, H. M.
Lett, Lewis & Co., E. S. Mann, A. H.
McCarthy, M. J. McCarthy, H. A.
McMahon, **R. T. McMANUS**, R. Sturt &
Co. (Nevitt & Boden), **C. WOODWARD**,
T. D. Watson.

AGENTS (Customs)—S. Allen & Sons Ltd.,
Burns, Philp & Co. Ltd., Cummins &
Campbell Ltd., P. J. Doyle Ltd., A. J.
Diaper Ltd., Fearnley & Co. Ltd., J. G.
Hoare, Jack & Newell Ltd., W. Lennon,
R. Sturt & Co. (Nevitt & Boden), M. E.
Walsh, **H. MITCHELL-LETT**, **C.**
WOODWARD, **R. T. McMANUS**.

AGENTS (Forwarding)—S. Allen & Sons
Ltd., F. Lyons, **R. T. McMANUS**.

AGENTS (House and Estate)—A. H.
Clarke, A. J. Draper Ltd., J. G. Hoare,
Models Ltd., W. Lennon, E. S. Mann, **R. T.**
McMANUS, R. Sturt & Co. (Nevitt &
Boden), **C. WOODWARD**.

AUCTIONEERS—W. Cramb, A. J. Draper
& Co. Ltd., J. G. Hoare, **R. T. McMANUS**,
Sturt & Co. (Nevitt & Boden), **C. WOOD-**
WARD.

BANKS—Bank of Australasia, Bank of
Queensland, Bank of New South Wales,
Queensland National Bank

BAKERS—C. Crawford, Hynes Bros., P. T.
Lonergan.

BICYCLE WORKS—E. Bosanko, F. G.
Locke, C. J. Middlin.

BLACKSMITHS—Gelling Bros. Ltd., V. H.
Jensen, J. G. Wilks & Co.

BOOKSELLERS, STATIONERS, AND
NEWSAGENTS—Jas. Donaldson, F. C.
Northage, O. Whittick, T. A. Wilkinson.

BOOTMAKERS—Ahng & Bolton, H. B.
Kelly, — Mitchell, M. Paulsen, J. H.
Perry, F. Spenger.

BOOT AND SHOE STORES—Armstrong,
Ledlie & Stillman, G. Blessas, Bolands Ltd.,
Daalley & Briand, John Dan, J. V.
Darcey, G. Kayrooz, S. Mellick, J. Mirob,
J. O'Connor, Traill & Winstone.

BROKERS (Produce)—**C. WOODWARD.**

BUILDERS AND CONTRACTORS—J.
Beattie Sydney Belcher, J. T. Bulcock,
R. Crabb, A. Franks, A. Franzmann,
Hansen & Sons, C. P. Jorgensen, Smellie
Miller, R. R. Strutton, Wilson & Baillie,
T. W. Winkworth

BUTCHERS—Atherton Bros., Co-operative
Butchery Co. Ltd., A. Dowker.

CABINET MAKERS—A. J. Draper Ltd.,
H. M. Svendsen

CHEMISTS—W. A. Collins, B. Craig, W. H.
Green & Co. Ltd.

COACHBUILDERS—Gelling Bros. Ltd.,
J. G. Wilks & Co.

CONFECTIONERS, FRUITERERS, RE-
FRESHMENT ROOMS, Etc—Ah Day,
G. Blessas, Mrs. P. Carvolth, Harry Chong,
G. C. Comino & Son, Hop Hing (wholesaler),
Lee Day Jin, E. Leisha, E. S. Mann, Mrs.
McKenzie, John Moses, A. M. Moynihan,
Mrs. O'Connell, On Kee, Pan Cheong,
Quan Tue, Sam Yick, See Hop, S. Soyde,
See Sam, Sun War Loong, Wah Sung

DENTISTS—Bennett & Bennett, A. W.
McManus, L. A. Miller, C. G. T. Murr y.

DRAPERS—Bolands Ltd., Mrs. H. Griffiths,
G. Kayrooz, S. Mellick, J. P. Neary, M. E.
Walsh.

ENGINEERS—E. Bosanko, A. Hartili-
Law, A. Villiers (Vulcan Foundry)

GASWORKS—Cairns Gasworks

GUNSMITHS—E. Bosanko, C. J. Middlin.

HAIRDRESSERS—C. Abrahams, Holl and
& Ferguson, J. G. Perry, Geo. Speed, A. M.
Todd, G. Nyeda.

BOX 224.

C. WOODWARD

Auctioneer and Property Salesman

ESTATE AGENT, VALUATOR AND
GENERAL COMMISSION AGENT

LAKE STREET, CAIRNS, N.Q.

TOWN PROPERTIES AND SUGAR FARMS FOR SALE.

Cairns—Continued

HARDWARE MERCHANTS AND IRON-MONGERS—Armstrong, Ledlie & Stillman, Burns, Philp & Co. Ltd., Bolands Ltd., H. J. Bulcock, P. L. Peake, Smellie & Co. Ltd., A. Taylor Ltd.

HOTELS—Cairns, C. L. Hanson; Central, J. Malpass; Australian, Alice E. Reed; Court House, Mrs. Coveney; Criterion, Ernest Goldup; Crown, Mrs. M. Wright; Double Island, A. E. Williams; Empire, J. H. Luhr; Federal, J. Culhane; Freshwater, Mrs. Downes; Imperial, Miss N. Fox; Mining Exchange, Jas. P. Tuily; Newmarket, Mrs. E. Griffin; Palace, C. F. O'Brien; Post Office, Mrs. Tyrell; Queen's, Mrs. R. Quigley; Railway, Mrs. Kate Brown; Royal, D. Mcnamara; **STRAND, G. A. LOVE** (see advt.); Tramway, Mrs. Whitaker; Woree, Michael Brown.

ICE AND COLD STORAGE WORKS—I. Fisher, T. Griffiths & Sons, Rogers Bros.

INSURANCE COMPANIES—Standard Fire and Marine Insurance Company of New Zealand, Limited, Agent, **R. T. McMANUS**; Sun Insurance Office, Agent, **R. T. McMANUS**.

JAPANESE MERCHANTS—K. Ishikawa, Nakashiba Bros.

LAUNDRIES—Albion Steam, Rogers Bros.

LIVERY AND BAIT STABLES—J. L. Fraser, E. Knox.

MILK AND BUTTER DEPOT—P. D. Harris.

MERCHANTS (Wholesale)—S. Allen & Sons, Burns, Philp & Co. Ltd., Cummins & Campbell Ltd., P. J. Doyle Ltd. (Wines and Spirits), Jack & Newell Ltd., J. & P. Pease, Smellie & Co. Ltd.

MONUMENTAL MASONS—Melrose & Fenwick.

MOTOR CAR PROPRIETORS—Syd. Boyle, H. Dear, F. Gorton, John H. Hawthorn, R. Holden, F. Jacobs, R. Love, S. W. Millsom, G. Shang.

MOTOR REPAIRERS AND GARAGES—E. Bosanko, Campbell & Fitzsimmons, R. B. Lake.

MUSIC WAREHOUSES—Beale & Co. Ltd., H. H. Pittard & Co.

NEWSPAPERS—"CAIRNS POST," "Cairns Post" Ltd.; "Cairns Daily Times," J. Burrows, manager; "Northern Herald" (weekly).

OPTOMETRISTS AND OPTICIANS—Stacey & Stacey.

PAINTERS—D. Anderson, John Brewer, W. Hope, J. Johnston, E. Punchard, B. Rae (Signwriter), A. Thaine, W. G. Thomas & Son.

PHOTOGRAPHERS—A. Atkinson, A. Charcois, A. L. Taylor.

PLUMBERS AND GASFITTERS—E. Hawkins, F. G. Locke, P. Wilkinson.

PRINTERS—"CAIRNS POST" LTD., "Cairns Times" Newspaper Co.

PRODUCE MERCHANTS—Headrick Ltd.

SADDLERS—F. W. Aumuller, T. A. Bryne & Hooie, E. O'Neale.

STRAND HOTEL, CAIRNS.

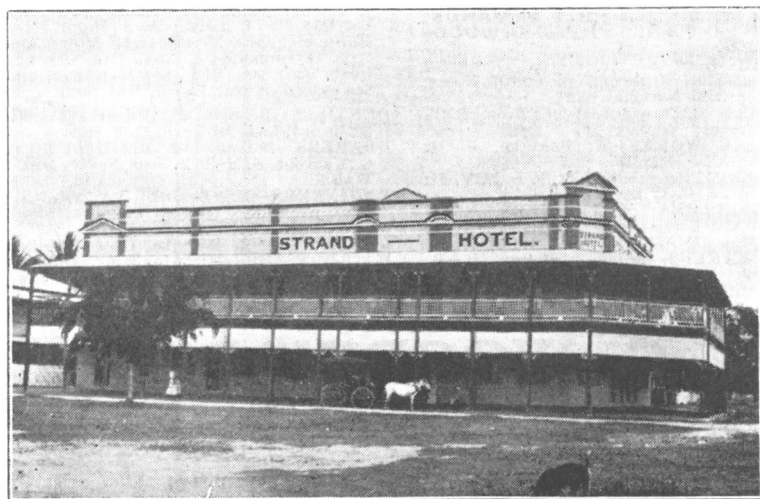

This Hotel is newly built and furnished throughout for the comfort of guests. Commanding the best position in Cairns, overlooking the Harbor. Lighted by electricity in every room. Large and airy Sample Rooms, C.T.A. House. Best Cuisine. Ten Bedrooms, Writing Room and Sitting Room have been added during 1917.

GEO. A. LOVE, Proprietor.

Cairns—Continued

SAWMILLERS—Amalgamated Sawmillers Ltd., Cairns Timber Ltd. J. Lyons Ltd.
SOLICITORS—**McDONNELL & HAMLIN HARRIS**.

STOREKEEPERS, GROCERS, Etc—A. Anderson, Armstrong, Ledlie & Stillman, Bolands Ltd., Charles Clark, Gee Wah Tong, Koo Kee, Hop Chong, Joy Lee, C. Keirle, Mrs. Kohler, Lee On Kee, Lee Tung Kee (Merriwini), Mayers Ltd., D. Mackinnon (Merriwini), Sam Sing, J. Skeen, Sun Wo Tiy, Tiy Chong & Co., Geo. Williams, Wong Yow, Yee Hop, Yick Lee & Co.

TAILORS—E. Cross, John Dan, S. Hillman, J. Skeen, Wallace & Wallace.

TENT MAKER—J. Swain.

TOBACCONISTS—Jas. Donaldson, Mrs. H. J. Emmons, A. R. Kiefel, J. O'Connor, E. R. Pan, J. O. Paxton, Geo. Speed, Peter Young.

UNDERTAKER—H. M. Svensden.

WATCHMAKERS AND JEWELLERS—Mackay & Co. Ltd., R. J. Overland, F. A. Stacey.

WINE AND SPIRIT MERCHANTS—S. Allen & Sons Ltd., Burns, Philp & Co., Ltd., Cummins & Campbell Ltd., P. J. Doyle, J. & P. Pease.

CAFFEY.—13 miles from Gatton; rail to Gatton (8s. 11d., 5s. 11d.), thence by coach, fare, 3s.

CALABAR.—Western Queensland, about 140 miles from Charleville.

CALCIUM.—Stea. to Townsville, then by rail, 29 miles; fares, 4s. 3d., 3s.

CALLAN.—17 miles from Rockhampton by train; fares, 2s. 6d., 1s. 6d.

CALLANDON.—292 miles south-west of Brisbane, on Goondiwindi Line; fares, 42s. 4d., 26s. 6d.

CALLIDE.—Rail to Calliope, on the Boyne Valley Branch Railway, 16 miles from Gladstone; thence coach, 35 miles.

CALLIOPE.—A township, 16 miles by rail from Gladstone. Population 200. Fares 2s. 7d. 1s. 9d.

BLACKSMITHS—Stockbridge & Marks.

BOOTMAKER—C. J. Ullman.

BUTCHER—W. E. Brennan.

FRUITERER—D. Cuning.

HOTELS—Diggers' Arms, H. C. Pujolas; Sun, M. F. Mylne.

SAWMILLER—W. Carmichael.

STORES—P. Ainsborough, M. Otty.

UNDERTAKER—W. Cain.

CALOUNDRA.—A seaside resort on the North Coast; train to Landsborough; thence coach, 15 miles.

BUILDER—A. E. Round.

HOTEL—Hotel Francis, David Rooke.

MOTOR CAR—D. Rooke.

STOREKEEPER—A. B. Tripeony.

CALVERT.—On the S. and W. Railway, 41 miles from Brisbane; fares from Brisbane, 5s. 7d., 3s. 9d.

CAMBOON.—In South-west Queensland, rail to Chinchilla (fares, 29s. 9d., 19s. 1d.), thence coach, 177 miles.

CAMBOOYA.—A farming and dairying district on the Darling Downs, 125 miles from Brisbane, on the main Southern Railway.

AERATED WATER AND CORDIAL MANUFACTURER—F. W. Mathies.

AGENTS (Commission) AND AUCTIONEERS—A. C. Gor & Co.

BANK—New South Wales.

BLACKSMITH—R. Youngberry.

BUTCHER—W. L. Brown.

BUTTER FACTORY—Felton Co-operative Dairy Co.

CHEESE FACTORY—Cambooya Dairy Co.

FRUITERER—Mrs. Thrupp.

HOTEL—Railway, Mrs. B. Keating.

MOTOR CAR—D. J. Evans.

SADDLER—H. Parneman.

STOREKEEPERS—D. J. Evans.

CAMERON DOWNS.—In North-west Queensland; by train from Townsville to Hughenden, then motor 40 miles.

CAMISLA.—230 miles from Brisbane, on the S. and W. Line; fares, 34s. 10d., 22s. 3d.

CAMOOOEAL.—A pastoral town seven miles from the Northern Territory border, situated on Lake Francis, which forms part of the Georgina River Course. It is 240 miles south of Burketown, its seaport, and 240 miles west from Cloncurry, its nearest railway. It is the chief depot for all western stations. In the event of a drought, the town is supplied with water from a sub-artesian bore with a steam pump. The Rocklands Pastoral Co. have put down 17 bores in the district. Population, 150. Fare, by steamer to Burketown, £16 10s., £7 14s.; thence by coach, £5 each way. Coach fare to Cloncurry, £5 each way.

AERATED WATER MANUFACTURER—J. W. Rodgers.

AGENTS (Forwarding and Commission)—Synnott, Murray & Scholes.

BOOKSELLER—W. J. Rodgers.

BUTCHER—B. Parker.

DRESSMAKER—Mrs. A. Carrington.

FANCY GOODS—W. J. Rodgers.

HOTELS—Landsborough, Mrs. S. Reilly; Post Office, Kate Vernon.

MOTOR CAR—W. Cunningham.

SADDLERS—W. E. Lausen, B. Wilson.

STOREKEEPERS—Synnott, Murray & Scholes.

WINE AND SPIRIT MERCHANTS—Synnott, Murray & Scholes.

CAMP MOUNTAIN.—12 miles from Brisbane, Samford Railway Line; ry. sta.; fares from Brisbane, 1s. 8d., 1s. 1d.

CANIA.—Mining and pastoral, in the Central Queensland District, about 20 miles from C. Hope—Many Peaks Railway.

BUTCHERS—D. B. Harris, R. Stephens.

HOTEL—Cania, Mrs. D. B. Harris.

STOREKEEPERS—R. Stephen, Mrs. D. B. Harris.

CANNING CREEK.—On the Darling Downs; train to Milmerran (22s. 10d., 14s. 9d.), thence by hire.

CANNON HILL.—Six miles from Brisbane, Cleveland Railway Line, fares from South Brisbane, 6d., 4d.

CANNONVALE.—By stea. to Bowen; then rail to Proserpine, 41 miles; fares, 6s. 8d., 4s. 5d.; then by hire, 16 miles.

CANOONA.—30 miles from Rockhampton, rail. sta. on the Marlborough Extension; fares from Rockhampton, 4s. 11d., 3s. 3d.

CANTERBURY.—A pastoral settlement, about 760 miles south-west from Brisbane, and 60 miles from Windorah.

HOTEL—Waverley, W. J. Bowman.

STOREKEEPER—W. J. Bowman.

CANUNGRA.—A farming and timber-getting settlement south of Brisbane, 48 miles by train; fares, 6s. 10d., 4s. 6d.

Canungra—Continued

BAKERS—A. E. Bromwich, C. C. Smith.
BANKS—Commonwealth, Commercial of Australia, State Savings.
BOOKSELLER, Etc.—C. Bonnett.
BLACKSMITH—H. O. Douth.
BOOTMAKER—W. H. Stringfellow.
BUTCHER—C. C. Smith.
FRUITERERS, Etc.—C. Bonnett, T. Boo, G. Fitzgerald.
FUEL MERCHANTS—Day Bros.
HAIRDRESSER—W. H. Stringfellow.
SAWMILLERS—Jesse Daniels, Laheys Ltd.
STOREKEEPERS—J. W. Colvin, F. J. Horner, C. C. Smith.

CAPE BOWLING GREEN.—Near Cleveland Bay (Townsville), on which the lighthouse is situated; r.o.

CAPE CAPRICORN.—By rail to Port Alma, then hire.

CAPE CLEVELAND.—By stea. to Townsville, then hire 12 miles.

CAPE MORETON.—Pilot station, 66 miles by boat from Brisbane.

CAPE RIVER.—By stea. to Townsville, thence by rail 142 miles; fares, 21s. 3d., 14s. 9d.

CAPE YORK.—Most northerly point of the Queensland coast; by Thursday Island boat, then motor launch 23 miles; or by sailing vessel from Cooktown at intervals.

CAPELLA.—A pastoral and mining township situated on the Rockhampton-Clermont Railway, 198 miles from Rockhampton, and 30 miles from Clermont. Daily train from Rockhampton. Mails leave for surrounding stations Tuesdays and Saturdays. Population, about 500. Fares from Brisbane, by rail, 78s. 10d., 48s. 4d.

AUCTIONEER AND COMMISSION AGENT—G. D. Kettle.

BUTCHER—J. Walsh, junr.

FRUITERER—Mrs. M. J. Walsh.

HOTELS—Peak Downs, Frank Weller; Commercial, Lucy Boylan.

PLUMBER—Jas. Hamilton.

SADDLER—R. A. Johnstone.

STATIONER AND BOOKSELLER—M. J. Walsh.

STOREKEEPER—Thos. O'Brien.

CARBEE.—58 miles from Cairns by train; fares, 9s. 1d., 6s. 3d.

CARBO.—14 miles from Toowoomba by train; fares, 2s. 4d., 1s. 7d.

CARBROOK.—On the South Coast Line, 8 miles from Beenleigh.

CARBUCKEY.—296 miles from Brisbane, 12 miles past Goondiwindi, Dirranbandi Line; fares from Brisbane, 43s. 10d. 26s. 9d.

CARDINGTON.—By stea. to Townsville, thence by Northern Line, 41 miles; fares, 6s. 7d., 4s. 5d.

CARDWELL.—A seaport town about 90 miles N. of Townsville and 833 north of Brisbane, situated on the shores of Rockingham Bay; fares from Brisbane by steamer, £8 2s., £6 1s. 3d.

AGENT (Insurance and Commission)—P. J. Hull.

BAKER—Jos. H. Hubinger.

BUTCHER—J. C. Hubinger.

HOTEL—Marine, M. Cook.

SADDLER—Jos. Hubinger.

SAWMILLERS—Pershouse Bros., G. G. Barnett (Tully River).

STOREKEEPERS—Mrs. M. A. Creagh, Pershouse Bros.

CARINA.—Seven miles from Brisbane, Belmont train.

CARMILLA.—Train to Clermont, coach to St. Lawrence (160 miles), thence by coach 47 miles.

CARRAR.—310 miles from Townsville by train; fares, 44s. 8d., 27s. 10d.

CARRARA.—By train to Nerang, Tweed Heads Line; fares, 6s. 6d., 4s. 4d.; then 3 miles.

CARRINGTON.—Stea. to Cairns, thence by rail to Atherton (10s. 9d., 7s. 1d.), then 2 miles.

CASHMERE.—Train to Mt. Garnet, Cairns-Mungana Line, then hire 65 miles.

CASSOWARY.—Boat to Mossman, then hire 6 miles.

CASTLEVALE.—Train to Springsure from Rockhampton, then hire.

CAWARRAL.—A pastoral and mining township at the head of Palm Tree Creek, 22 miles from Rockhampton, and 394 miles N.W. of Brisbane; fares from Brisbane by rail, 58s. 5d., 35s. 8d.

HOTEL—Cawarral, Mrs. Annie McLean.

STOREKEEPER—H. E. Tucker.

CAWDOR.—109 miles from Brisbane, on Crow's Nest Branch Line; fares, 16s. 2d., 18s. 7d.

CECILTON.—See Harristown.

CECIL PLAINS.—27 miles from Dalby; p.o. par.

CECILVALE.—137 miles from Brisbane, on Millmerran Branch Line; fares, 20s. 11d., 13s. 10d.

CEDAR GROVE.—A dairy farming settlement on the South Coast Line of Railway, 38 miles from Brisbane; fares, 5s. 2d., 3s. 5d.

CEMENT MILLS.—Four miles from Gore, Goondiwindi Line.

CHADFORD.—Train to Wallumbilla, then hire.

CHALKERS.—Train to Chinchilla, then coach about 20 miles.

CHAMBER'S FLAT.—Train to Kingston, Southport Line, then hire, 12 miles.

CHANNING.—272 miles from Brisbane, Cunnamulla Line; fares, 39s. 9d., 25s.

CHAPMAN'S SIDING.—368 miles from Brisbane; fares, 52s., 32s.

CHARLEVILLE.—A municipal and pastoral township on the east bank of the Warrego River, 480 miles W. of Brisbane, with which it is connected by rail; fares from Brisbane by train, 65s. 5d., 40s. 3d. **AGENTS** (Forwarding, Stock and Station, Etc.)—F. A. Brodie & Co. Ltd., Carters, H. J. Carter & Co., Dalgety & Co. Ltd., J. G. Green & Co., McPhie & Co., R. B. Rogers, C. Synnott.

AUCTIONEER—D. C. Wright.

BAKERS—G. Espie, W. Pugsley.

BANKS—Q.N. C. of S.

BLACKSMITHS, WHEELWRIGHTS, Etc.—R. Appleton, W. J. Giece, A. Richardson.

BOOKSELLERS, NEWSAGENTS, Etc.—F. G. Cornish, Miss B. Gibbs.

BOOTMAKERS—J. E. Dore, A. Fantino, P. A. Kelly, J. H. Rodda.

BUILDERS AND CONTRACTORS—O. J. Allen, W. & J. Gibbs, P. & A. Barber, I. Schoenwald.

BUTCHERS—H. S. Brucher, State.

CHEMIST—L. C. Barnes.

COACHBUILDERS—Cobb & Co. Ltd., **DRAPERS**—Mrs. E. Egan, P. A. Kelly, C. Malouf & Sons, A. Shomer, Fitzvalter & Co. Ltd., W. J. Overell & Sons Ltd., G. Espie.

DRESSMAKER—Mrs. Egan.

Charleville—Continued**ENGINEERS**—Helsdon Bros.**FRUITERERS AND CONFECTIONERS**—

F. Brown, J. Corones, F. Cunningham
— Butler, R. Pope, E. S. Wheeler, Mrs
Jerred.

HAIRDRESSERS, Etc.—A. T. Fraser,

J. F. Murphy.

HOTELS—Charleville, H. Corones; Lass
o' Gowrie, M. J. Burns; Dalton, Mrs. L.
Bryant; 27-mile, Mary Byrne; Railway,
Calcino Ltd.; Tattersall's, Clara Erickson;
School of Arts, A. Fites; Hackett's, G. P.
Hackett; Bell's, Mrs. Hughes; Tele-
graph, Norah Lucas; Norman, E. J.
Murphy; Glengarry, W. J. Williams;
Victoria, J. Malone.**HAWKERS**—D. A. Fowler, J. J. Roche.**ICE WORKS**—H. S. Britcher, State Butchers.**LIVERY STABLES**—J. Falkenmier.**MOTOR GARAGES**—Cobb & Co. Ltd.,
G. Herriman, Helsdon Bros., Bishop &
Calcino Ltd.**NEWSPAPER AND PRINTERS**—"Charle-
ville Times" Ltd.**PAINTERS**—P. & A. Barber, J. & W. Gibbs.**PHOTOGRAPHER**—H. J. Walton.**PLUMBERS AND TINSMITHS**—P. & A.**PRINTERS**—"Charleville Times" Ltd.,

Con. Murphy.

SADDLERS—J. Partridge, T. W. McWha.**STOREKEEPERS (General)**—Fitzwalter &
Co. Ltd., G. Espie, F. G. Donaldson, Mrs.
Jerred.**TAILORS**—Fitzwalter & Co. Ltd., M. Toub,
P. A. Kelly.**TEA ROOMS**—Mrs. N. Wilson.**TOBACCONISTS**—F. G. Cornish, Bert.
Fraser, J. F. Murphy, Radnedge & Gilligan,
J. Arthur, Ryan Bros.**UNDERBAKERS**—P. & A. Barber, W.
Slaughter.**WATCHMAKER AND JEWELLER**—A.
Jeanneret.**WINE TONIC MANUFACTURER**—C. A.
GATTINO (see advt.)**WOOLSCOURERS**—Armstrong & Carter.

CHARLTON.—A dairy and farming
district on the Darling Downs, 111 miles
from Brisbane; fares, 16s. 6d., 10s. 9d.

CHARTERS TOWERS.—Charters
Towers, the centre of the goldfield of that
name, is situated 82 miles from the seaport
of Townsville by the Queensland Northern
Railway. Its elevation is 1004 feet above
sea level, and the climate during the greater
part of the year is very pleasant. In ad-
dition to its gold-mining interests, Charters
Towers is the centre of an important pastoral
business, large sales of horses and cattle
being held periodically. Population, about
13,000.

ACCOUNTANTS—A. B. BRIGHT & CO.,
MILFORD & BELL.**AERATED WATER MANUFACTURERS**

—A. DeCastres, O. Hocking, Alf. Jenkins,
F. Summers (Estate of).

AGENTS (Commission, Etc.)—E. Astel

H. J. Webber, Davies & Farrell, C.
Mann, J. C. Martin, J. T. Mathers,

Milford & Bell, E. D. Miles & Co. Ltd.,
E. F. Russell, A. Sewell, A. B. BRIGHT

& CO. LTD., W. J. Walsh.

AGENTS (Forwarding and Shipping)—S.
Allen & Sons Ltd., Burns, Philp & Co. Ltd.,
Cummins & Campbell Ltd., A. Powell,

Sellers & Inglis.

AGENTS (Mining)—A. B. BRIGHT &
CO., E. D. MILES & CO.

ALAN B. BRIGHT & CO.,

ERNEST NICHOLSON.

HERBERT P. POOLE. A.F.I.A.

Stock and Share Brokers,

CABLE ADDRESS:

"BRIGHT," CHARTERS TOWERS.

CODES USED:

A.B.C., 4th and 5th Edition.
Moreing & Neal's, the A1, Licher's, and
Bedford & McNeill's.

**STOCK, STATION, PROPERTY and
GENERAL COMMISSION AGENTS,
PUBLIC ACCOUNTANTS,
AUDITORS, TRUSTEES, and
MINING SECRETARIES.**

AGENTS IN QUEENSLAND FOR

THOS. FIRTH & SONS, Ltd., England, Manufacturers of Mining Steel, Forged Steel
Shoes and Dies.

AGENTS FOR: T. & W. Smith, Newcastle-on-Tyne, Patent Steel Wire Ropes.
Queensland Trustees Limited.
Phoenix Assurance Company of London.
Victoria Assurance Company of London.



Charters Towers—Continued**AGENTS** (Stock and Station)—**A. B.****BRIGHT & CO.****ARTIST**—John Robinson**ASSAYERS, ORE BUYERS, Etc.**—H. Poole, Thermo Electric Ore Reduction Co-op. Ltd.**AUCTIONEERS**—E. J. Astell, Davies & Farrell, C. Mann, E. T. Russ II, W. J. Webber.**BAKERS**—T. Bullock, Lang & Jones, J. Quelch, Windsor & Stewart.**BANKS**—Australian Bank of Commerce, Bank of Australasia, Government Savings Bank, London Bank of Australia, New South Wales, Queensland National, Union Bank of Australia.**BLACKSMITHS AND WHEELWRIGHTS**—W. J. Davey, D. Guthrie, **WILLIAM PERCY**, Robins & Hall, D. Ryan.**BOOKSELLERS, STATIONERS, AND NEWSAGENTS**—S. Dunsford, G. P. Ellis, junr., Misses Graham, Miss Lysaght, Mrs. McMillan, T. Willmet & Sons Ltd.**BOOTMAKERS AND SELLERS**—V. Cole, Mrs. Crago, J. & R. D. Arida, C. T. Fisher, G. Grant, F. C. Saunders, Daking Smith & Co., G. Shields, R. Terrall & Co., W. Tittley, Mrs. J. Vickery.**BRICKMAKERS—HOLLIMANS LTD.****BUILDERS AND CONTRACTORS**—A. J. Andrews, H. Hall, Hollimans Ltd., W. W. & D. Hudson, F. Johnson, B. Toll.**BUTCHERS**—J. Budge, Moran & Co., G. Pearce & Son, State, J. Arscott, T. C. Brownson, A. McKissock.**CABINET MAKERS**—A. J. Andrews, Mrs. J. Carson, Caledonian House Ltd, **H. HALL**, C. E. Roberts, B. Toll.**CHEMISTS AND DRUGGISTS**—H. Aitchison, Friendly Societies' Dispensary, W. Griffiths, J. Lewis (Estate of).**COACHBUILDERS**—D. Guthrie, **WILLIAM PERCY**, Robins & Hall, D. Ryan.**COACHPAINTER**—J. R. Russell.**CONFECTIONERS** (Manufacturing) — W. Hansford & Son, W. L. Melvin.**CONFECTIONERS, FRUITERERS, Etc.** — Mrs. J. Anderson, Mrs. Bevan, T. Blake, Chas. Brownson, J. T. Keats, H. Lee, Mrs. E. Mann, A. McGrath, O. Morris, Emily J. Napier, Mrs. T. O'Neill, Mrs. Webber.**CYCLE AGENCIES**—A. Beasley, Canada Cycle Depot, E. Gifton, S. Dunsford.**DENTISTS**—J. J. Clark, Coleman & Son, L. N. J. MacLeod, R. C. Reuben.**DRAPERS**—J. & R. D. Arida, Caledonian House Ltd, Daking Smith & Co., C. C. Sefton, Whitehead & Co.**DRESSMAKERS AND MILLINERS**—Mrs. Prendergast, Wright & Mathers, and all the leading Drapers.**DYER AND CLEANER**—A. Carpenter.**ENGINEERS AND IRONFOUNDERS**—New Day Dawn Foundry Syndicate, Wm. Hy. Watts.**FANCY GOODS DEALERS**—W. Burgess, C. E. Roberts, Jas. T. Kettle, **HERBERT FOXLEE**.**FIREWOOD DEPOTS**—Cash Fuel Depot, Smith's Cash Wood Depot.**FISHMONGER**—P. Antonio.**FLORIST**—Mrs. E. A. Davis.**HAIRDRESSERS**—H. Hockings, Hoskin & Bartlett, J. Oxman, E. Silva, J. Yelland.**HAWKER**—J. F. Slattery.**HOTELS**—Australian, Fred. Keppel; Brilliant, J. Forbes; Burdekin, C. Heery (Estate of); Collin's Royal Exchange, C. Breur; Commercial, H. Grant; Court House, Addie Robinson; Crescent (Kirk Diggings), Mrs. H. J. Downey; Crown, Mrs. A. A. Clark, Day Dawn,**TELEPHONE 207.****P.O. BOX 25.**

William Percy **Coach and Car Builder and Wheelwright**

Hodgkinson St., CHARTERS TOWERS.**MOTOR WORK A SPECIALITY.**

Motor Bodies made and Repairs carried out efficiently. Loose Covers for Cars and Car Painting turned out equal to any other works in the North.

LET ME SEND YOU PHOTOS OF MY VEHICLES.

HERBERT FOXLEE,

*Grocery, Provisions, Produce, Wines, Cordials,
Ironmongery, Crockery, Glassware, Chinaware,*

WRITE FOR PARTICULARS.

ADDRESS:—HEAD OFFICE—

Gill Street, Charters Towers.

MARSLAND & MARSLAND,

Solicitors and Notaries,

London Bank Chambers,

GILL ST, CHARTERS TOWERS.

GROSVENOR ARUNDELL FRANCIS (City Solicitor), Notary Public and
Commissioner for Affidavits in the High Court of Australia,
and the Supreme Courts of the States of New South Wales,
Victoria, South Australia, and Western Australia.

RICHARD HALL,

PLUMBER.

Charters Towers.

I make Tanks of all sizes for Stations—100 to 10,000 gallons.
Distance no object. Write for particulars.

Acetylene Gas Plants and Lamps of all descriptions.
Sole Agent for REX STOVES.

HERBERT HALL

P.R. 68.

P.O. Box 121

Tel. No. 247 (Day or Night)

CHARTERS TOWERS,

And at RICHMOND, Q.N.R.

*General Building
Contractor.*

UNDERTAKER.

Picture Framing of all kinds a Speciality.

PLANS AND ESTIMATES FREE.

Charters Towers—Continued

Mrs. Woodside, Enterprise, S. Shannon, Eureka, Mary Peters, Excelsior, P. Tolano, Exchange, Currie Bauer, Gladstone, P. D. Bourke, Impetial, T. A. Weeks, Miners' Arms, Harry Smith, Mining Exchange, Mus. Jeff., North Queensland, P. Dunne, Occidental, Mis. J. Benham Park, F. Prestigious, Phoenix, Mrs. V. Covel, Picnic, Mrs. S. Cleary, Prince of Wales, Mrs. J. Gard, Royal, A. Martin, St. George, F. Clark, St. Patrick, M. Sullivan, Southern Cross, Jas Longmore, Sovereign, T. A. Bryant, The Towers, G. H. Simpson, Waverley, Mrs. M. A. Laveiv, White Horse, N. Milley, Sunburst, E. O'Brien.

ICEWORKS—Blue Stores, North Queensland Ice Works.

INSURANCE COMPANIES AND AGENTS—Commercial Union Assurance Co., **ALAN B. BRIGHT & CO.**, agents, National Insurance Co. of New Zealand, **E. D. MILES & CO. LTD.**, agents, New Zealand Insurance Co., Hollimans Ltd, sub-agents, North British and Mercantile Insurance Co., Herbert Foxlee, agent, Norwich Union Fire Insurance Society, Clarence Milford & Bell, agents; Victoria Insurance Co., **ALAN B. BRIGHT & CO.**, agents, Ocean Accident and Guarantee Corporation, A. W. Wilson, agent.

IRONMONGERS AND HARDWARE MERCHANTS—A. J. Andrews, Blue Store Ltd., Burns, Philp & Co. Ltd., **H. FOXLEE, R. HALL, HOLLIMANS LTD.**, F. Johnson, B. Toll, The People's Cash Store, Whitehead & Co., and General Storekeepers.

MACHINERY AGENTS AND IMPORTERS—HOLLIMANS LTD.

MERCER—F. C. Saunders

MERCHANTS—S. Allen & Sons Ltd.; Burns, Philp & Co., Cummings & Campbell Ltd, **HERBERT FOXLEE, HOLLIMANS LTD.**, W. Siemon & Sons Ltd., White & Co. Ltd., Whiteheads Ltd

MINING REQUISITES—HOLLIMANS LTD.

MINING SECRETARIES—ALAN B. BRIGHT & CO., E. D. MILES & CO.,

MOTOR GARAGES—N. E. Husband & Co. Ltd., G. Gibson, H. F. Westel

MUSIC WAREHOUSES, Etc.—The Misses Graham, P. St. George.

NEWSPAPERS—"Evening Telegraph," "Northern Miner," Printing and Publishing Co., "North Queensland Telegraph"

PAINTERS, Etc.—**HERBERT HALL, D. McCallum.**

PHOTOGRAPHIC SUPPLIES—Friendly Societies' Dispensary, **HOLLIMANS LTD.**, McBrier Bros., D. J. Peiniger.

PHOTOGRAPHER—D. J. Peiniger

PLUMBERS, GALVANISED IRON WORKERS, AND TINSMITHS—J. D. Jenkins, H. Welch, **RICHARD HALL.**

PRINTERS—"Evening Telegraph" Printing and Publishing Co., Martin Smith & Co., "Northern Miner" Printing and Publishing Co.

PRODUCE MERCHANTS—S. Allen & Sons Ltd., Cummings & Campbell Ltd., **H. FOXLEE, R. HAWTON & CO., W. SIEMON & SONS LTD., WHITE & CO. LTD., A. S. STEELE**

SADDLERS—Carr Bros., E. E. Kluge, W. R. Kluge, J. L. McAllister.

HOW ABOUT THESE ITEMS

Windmills, Oil Engines,
Crocery, Glass, and Lampware,
Household and Kitchen Commodities,
Guns, Rifles, and Ammunition,
Kodak Cameras, Photographic Goods,
Electroplate and Silverware,
Ice Chests, Water Bags, &c., &c.
GROCERIES, GENERAL HARDWARE.
Separators and Dairy Utensils,
Agricultural Implements

WRITE AT ONCE to

HOLLIMANS LTD.,

"The Hardware Specialists,"

"The Better Grocers,"

Also **TIMBER MERCHANTS.**

CHARTERS TOWERS

And at **TOWNSVILLE** and **RAVENSWOOD.**



Charters Towers—Continued

SHAREBROKERS—**A. B. BRIGHT & CO., E. D. MILES** (E. D. Miles & Co. Ltd.), **J. MILLICAN** (F. D. Miles & Co. Ltd.), **H. POOLE, A. B. BRIGHT & CO.**

SOLICITORS—**MARSLAND & MARSLAND.**

SPORTS DEPOTS—**S. Dunsford, Canada Cycle and Motor Agency Ltd.**

STOREKEEPERS AND GROCERS—**Al Locke Bros., L. Ayers, Blue Store Ltd., J. Boland, R. Gibbs, G. Cockatill, E. A. & I. Fisher, Fook On Chong & Co., H. FOXLEE, F. L. Fraser, J. G. G. Rus, H. Hewton & Co., Hip L. Jang & Co., John Hagan, H. E. Hooper, W. W. Morrison, People's Cash Store, Railway Employees Co-operative Society and Universal Providers Ltd., C. W. F. Spinn, A. S. Steele, T. E. Worsfold, Whitehead & Co., Yee Hop.**

TAILORS, Etc.—**W. J. Cusson, Mole's Tailoring Co., A. H. Palmer, A. Ross, T. Rich, J. Verner, J. G. Verner, T. A. Villiers.**

TEA DEALERS—**H. Lester, Mrs. Knupe, S. Stapleton.**

THEATRE—**Theatre Royal.**

TIMBER MERCHANTS—**H. HALL, HOLLIMANS LTD., F. Johnson, Thos. Johnson, B. T. H.**

TOBACCONISTS—**G. P. Eids, junr., H. Hocking, Hoskin & Bartlett, J. Oxman, E. Silva, J. Yelland.**

UNDERTAKERS—**H. HALL, B. T. H.**
WATCHMAKERS AND JEWELLERS—**Lovells Ltd., D. McAllister, C. Rathay, J. Williams.**

WINE AND SPIRIT MERCHANTS—**S. Allen & Sons Ltd., L. Ayers, Cummins & Campbell Ltd., Burns, Philp & Co. Ltd., HERBERT FOXLEE, White & Co. Ltd.**

CHEEPIE.—573 miles from Brisbane, 90 from Charleville by the Western Railway, fares from Brisbane, 76s. 7d., 46s. 10d.

CHELMER.—Suburb of Brisbane, five miles out; fares, 6d., 4d.

CHELONA.—Nine miles from Mackay, Koumala Branch; stea. to Mackay, then by rail, 9 miles; fares, 1s. 6d., 1s.

CHERMESIDE.—Six miles from Brisbane, rail to Woolloomin, thence by bus at intervals.

CHEVALUM.—Two miles from Palmwoods by the Buderim Mountain Tramline.

CHILDERS.—A township on the Isis Scrub, having post, telegraph, and telephone office, money order, and savings bank. Childers is situated on a branch line leaving the Brisbane and Rockhampton line at Isis Junction, and about the middle of the Isis Scrub; is a town of considerable importance, and rapidly progressing. It is a large sugar-producing centre. The principal works are those owned by the Colonial Sugar Refining Company, which, with tramlines, cost upwards of £100,000. Besides these works, there are in full operation two mills (Millaquin and Yengarie, at Doobli, and North Isis Central Mill), one of which was built under the provisions of the Sugar Works Guarantee Act. Population of township, nearly 4000. Fares from Brisbane by rail, 29s. 11d., 19s. 1d.

AERATED WATER MAKERS—**G. Philpott, Sykes & Biggs, J. R. Wrench.**

AGENTS AND AUCTIONEERS—**J. Delaney, F. Ellwood & Co., J. Stirling, J. R. Wrench.**

BAKERS—**Mrs. M. J. Hughes, S. E. Sutton.**

BANKS—**Q.N. Bank, Bank of Queensland, Commercial Banking Co. of Sydney.**

BLACKSMITHS—**Mungomery & Co., G. Steven, F. Stirling, J. H. Thompson.**

BOOKSELLERS—**Gustav Dittmer, R. H. Clowes, W. Hood, H. Mickle.**

BOOTMAKERS—**Kent Bros., H. Wegner.**

BUILDER and CONTRACTOR—**L. Bouthill.**

BUTCHERS—**O'Regan Bros.**

CHEMIST—**T. Gaydon.**

CYCLE AGENTS—**W. Hood, Gus Dittmer, Brougham Bros., A. J. Rushton.**

DRAPERS—**F. Ellwood & Co., Stuparts Ltd., Mrs. G. & A. Upham.**

ELECTRIC SUPPLY COMPANY—**Childers Electric Supply Co. Ltd.**

FRUITERS—**Comino Bros., Mrs. E. Watson.**

FURNITURE DEALER—**W. W. Garland.**

GROCERS—**A. Ashby, M. Johansen, Kingston & Kingston.**

HAIRDRESSERS—**H. Mickle, R. H. Clowes.**

HOTELS—**Federal, E. F. Donnelly, Royal, Agnes Gillon, Belle Vue, E. J. & B. J. Olhoff, Queen's, M. V. Parker, Grand, E. Thompson, Palace, A. W. Whittard.**

IRONMONGERS—**Wyper Bros.**

MACHINERY AGENTS—**F. Ellwood & Co.**

MERCER—**A. H. K. Carter.**

MOTOR GARAGES—**Brougham Bros., W. Hood.**

NEWSPAPER—**"Isis Recorder," D. J. McGinley.**

PHOTOGRAPHER—**J. R. Hungerford.**

PLUMBERS AND TINSMITHS—**Wyper Bros.**

PRODUCE MERCHANT—**I. J. Wilkins.**

REFRESHMENT ROOMS—**H. Greven.**

SADDLERS—**Dunn Bros.**

SAWMILLERS—**J. F. Pizzey & Sons.**

STOREKEEPERS—**Crow & Kingston Ltd., F. Ellwood & Co., M. J. Geraghty, Kingston & Kingston.**

TAILORS—**Hood & Stoward, M. O'Leary.**

TOBACCONISTS—**G. Dittmer, H. Mickle.**

UNDERTAKER—**W. W. Garland.**

WATCHMAKER—**A. U. Nielsen.**

CHILLAGOE.—Centre of a mining area (copper, lead, and silver) to the west of Cairns, with which township it is connected by railway. Chillagoe is also celebrated for its caves, which are said to rival the far-famed Jenolan.

BAKER—**P. Byrne.**

BANK—**Bank of Australasia.**

BOOKSELLER AND NEWSAGENT—**E. A. Kingsbury.**

BOOTMAKER—**J. Knight.**

BUTCHER—**G. Adams.**

CONFECTIONER AND FRUITERER—**W. Lee See.**

DRAPERS—**Jack & Newell, P. Byrne.**

HOTELS—**Millar's Hotel, Miss K. Breen; Imperial, Peter Byrne; Torp's, J. Wiltshire; Post Office, J. Murphy.**

Chillagoe, M. A. Williams; Central, E. A. Kingsbury; Union, C. Singer.

LIVERY STABLES—**P. D. Parker.**

PLUMBER AND TINSMITH—**G. H. Farr.**

SADDLER—**A. Askew.**

STOREKEEPERS—**P. Byrne, Jack & Newell, W. Lee See.**

TAILORS AND OUTFITTERS—**L. Samuels, E. A. Kingsbury.**

TOBACCONIST AND HAIRDRESSER—**E. A. Kingsbury.**

CHINBI.—288 miles from Townsville, on the Winton Line; fares from Townsville, 41s. 10d., 26s. 3d.

CHINCHILLA.—A pastoral, dairying, and farming township on the Western Line, 203 miles from Brisbane. Population, about 500. Fares from Brisbane, 29s. 9d., 19s. 1d.

Chinchilla—Continued**AERATED WATER MANUFACTURERS**

—G. L. & H. S. Castles

AGENTS (Commission, Insurance, Stock and Station)—Glass & Co., C. O'Leary.**AUCTIONEERS**—L. L. Atkins & Co., W. Hatton.**BAKERS**—W. Gates, Mrs. Williamson.**BANKS**—Bank of N.S. Wales, A.B.C. Bank.**BLACKSMITHS**—T. A. Cole, Cunningham & McEwen.**BOOKSELLERS AND STATIONERS**—

M. J. Evans, G. W. Lewis.

BOOTMAKER—W. Sharpe.**BUILDERS AND CONTRACTORS**—E.

Sharpe, J. Binnie, C. A. Howard.

BUTCHERS—Band & Carmody, J. Evans & Sons.**CABINET MAKER**—J. Binnie.**CHEMIST** (Manufacturing)—J. Densey.**CONFECTIONERS AND FRUITERERS**—

Bottomley Bros., J. Cunningham, T.

Houndslow, Misses Lunt, Mrs. E. Sharpe,

John Young, Mrs. Williams.

DAIRY COMPANY—Chinchilla Co-operative.**FANCY GOODS**—G. W. Lewis**HAIRDRESSERS AND TOBACCONISTS**

—Bottomley Bros., P. J. Currie.

HOTELS—Club, J. W. Ryan; Commercial,

Mrs. E. O'Sullivan; Tattersall's, J. C.

Murphy; Auburn, Mrs. Janet McDonagh;

Grand, Mrs. S. Quirk.

MOTOR GARAGES—D. Cooper, E. Mackie.**NEWSPAPER**—"The Chinchilla News and

Murilla Times," T. Birkett.

PAINTER AND SIGNWRITER—T. A.

Cole.

PHOTOGRAPHER—H. H. Burbank.**PLUMBER**—F. Williams.**PRODUCE MERCHANTS**—Andrews & Co.**SADDLER**—W. Waters.**SAWMILLERS**—G. Cleverty, D. Cooper,

Olive Bros., Chas. Smith.

STOREKEEPERS, GROCERS, Etc.—M. J.

Evans, D. Geary, Ridgen Bros., C. G.

Selman.

TAILORS—J. Teague, A. D. Dickson.**TOBACCONISTS**—Bottomley Bros., P. J.

Currie.

UNDERTAKER—J. Binnie.**CHING DOO**—See now Poooonbah.**CHIRNSIDE**—193 miles from Rock-

hampton, Clermont Line; fares from Rock-

hampton, 28s. 10d., 18s. 4d.

CHOWEY—62 miles from Maryborough,

Gayndah Branch Line; fares from Mary-

borough, 9s. 11d., 6s. 6d.

CHRISTMAS CREEK—64 miles from

Brisbane, 17 from Beaudesert; rail to

Beaudesert, thence by tram; fares from

Beaudesert, 2s. 10d., 2s. 2d.

CHUMBRUMBA—76 miles from Cairns,

Malanda Line; fares from Cairns, 11s. 11d.,

7s. 10d.

CHURCHBANK—40 miles from Bris-

bane by the Fassifern Branch Line of Rail-

way; fares, 5s. 7d., 3s. 9d.

CHURCHILL—26 miles from Brisbane,

by the Fassifern Branch Line of Railway;

fares, 3s. 4d., 2s. 3d.

CINNABAR—70 miles from Mary-

borough, 5 miles from Kilkivan, Gayndah

Branch Line of Railway; fares from Mary-

borough, 11s. 1d., 7s. 2d.

CITY VIEW—Six miles from South Bris-

bane by Belmont Tram

CLARE—Situated on the Burdekin

River, 90 miles from Townsville; stea. to

Townsville, thence by rail to Ayr (8s. 1d.,

5s. 4d.), thence by coach, Tues and Fri.;

fare, 7s. 6d. each way.

CLARENDON—49 miles from Brisbane

on the Brisbane Valley Branch of the S. and

W. Railway; fares, 7s. 1d., 4s. 8d.

CLARINA—By stea. to Normanton,

thence by rail 11 miles; fares, 1s. 9d., 1s. 2d.

CLARKE RIVER—In Charters Towers

district; stea. and rail to Charters Towers,

then hire.

CLARKE VILLE—In the Einasleigh

district, one mile from Kidston; stea. to

Cairns; thence 222 miles by rail, completing

the journey by coach to Kidston, 34 miles.

CLAVERTON—553 miles from Bris-

bane on the Cunnamulla Line of Railway,

fares from Brisbane, 74s. 5d., 45s. 4d.

CLAYTON—On the North Coast Line,

213 miles from Brisbane; fares from Bris-

bane, 31s. 4d., 20s.

CLAYFIELD—Suburb of Brisbane,

served both by rail and tram; fares—rail,

3d., 2d.; tram 3d.

CLEEVE—On the Central Line of Rail-

way, 420 miles from Rockhampton, 8 from

Longreach; fares from Brisbane, 95s

56s. 6d.

CLERMONT—A municipal township

in the pastoral and copper-mining district of

Peak Downs, situated on Sandy Creek, and

connected by rail with Rockhampton, from

which it is 227 miles distant. Distance from

Brisbane, 575 miles N.W. Gold, copper, and

coal have been found in payable quantities

near Clermont. Population of district,

over 5000. Fares by rail from Brisbane,

81s. 3d., 49s. 8d.

AERATED WATER MAKERS—Bowler &

Morris.

AGENTS—Muirhead & Casey, Griffin & Co.,

North & Co., Appleton & Co., J. Shandler.

AUCTIONEERS—Appleton & Co., Muir-

head & Casey

BAKERS—D. H. McLeod, P. J. Monahan.

BANK—New South Wales.

BLACKSMITHS, WHEELWRIGHTS, Etc.

—A. Niedermeyer, Barraclough & Son.

BOOTMAKERS—E. T. Guy, A. Tin Foo.**BUILDERS AND CONTRACTORS**—W.

Southgate, Peterson & O'Brien.

BUTCHERS—Mrs. W. Moller.**CABINET MAKERS AND FURNITURE**

DEALERS—E. E. Mackintosh, Tuck's

Furniture House.

CHEMIST—G. J. Poll.**COACHBUILDERS**—F. Barraclough, A.

Niedermeyer.

DENTISTS—F. W. Huet, G. B. Shakespeare.**DRAPERS**—A. E. Cavill, Griffin & Co.,

Charlie Jock, Norman & Sons, North & Co.,

G. C. Pullar.

DRESSMAKER—Miss K. Mullin.**FANCY GOODS**—H. J. Gent, G. C. Pullar,

G. J. Poll.

FRUITERERS, CONFECTIONERS, RES-

TAURANTS—Central Tea Rooms, F.

Heard, E. Johnson, D. H. McLeod, Mrs.

Edith Wall.

HAIRDRESSER—Mrs. P. E. Raper.**HOTELS**—Commercial, C. A. Heaton; Leo,

I. Nasser; Central, R. B. Caldwell;

Terminus, P. Cullinan; Grand, Jas. P.

Greenough.

LIVERY STABLES—A. B. Cosman.**MOTOR CARS**—C. H. Guy, W. W. Higgins.**MOTOR GARAGES**—Appleton & Co., A. E.

Nicholls.

PAINTERS AND GLAZIERS—J. Beres-

ford, J. L. Grant.

PHOTOGRAPHER—S. Douglas.**PLUMBER**—T. Heard.**PRINTERS AND NEWSPAPER**—"Peak

Downs Telegram" Company.

SADDLERS—W. T. Harris, E. McIntosh,

E. Raper.

Clermont—Continued

SAWMILLERS—Porter & Co., W. T. Thomas (Kettle Creek).
SEWING MACHINE AND CYCLE AGENTS—G. C. Pullar.
STOREKEEPERS AND GROCERS—H. I. Gent, Norman & Sons, Charlie Jock, North & Co., G. C. Pullar, P. J. Monaghan.
TOBACCONISTS—G. C. Pullar, H. I. Gent, B. Behr.
UNDERTAKERS—J. M. Carlson, E. E. Mackintosh.
WATCHMAKERS AND JEWELLERS—B. Behr, J. D. Kennedy.

CLEVELAND.—19 miles from Townsville, on Bowen Line of Railway; fares from Townsville, 2s. 6d., 1s. 7d.

CLEVELAND.—A township and watering place on the Southern waters of Moreton Bay, with which it is connected by railway. Strawberries, oranges, and bananas largely grown here. Population, about 400. Fares by rail from Brisbane, 2s. 6d., 1s. 9d.
AGENT (Land)—J. T. Nagel.
BAKER—G. J. Walter.
BANK—London.
BLACKSMITH, Etc.—A. Hansen.
BOOTMAKERS—H. Berg, A. Routledge.
BUILDERS—C. G. Taylor, H. Troy, junr.
BUTCHER—John P. Englemann.
CHEMIST—H. Rowland.
FRUITERER, Etc.—C. Farthing.
HOTELS—Grand View, C. W. Hill, Cleveland, Mrs. I. M. Black, Pier, A. Reis.
MOTOR CAR PROPRIETOR—F. P. Weller.
NEWSPAPER—"Redland Mercury," F. Woodsley.
SADDLER—H. S. Eberhardt.
REFRESHMENT ROOMS—J. Holzapfel, Chas. Farthing.
STOREKEEPERS—Jno. Holzapfel, C. Klemm, E. T. Johnston, F. A. Row.
TINSMITH—A. McMillan.
WOOD DEPOT—A. Walter.

CLIFTON.—Situated between Too'woomba and Warwick, and 143 miles distant from Brisbane. Mails for Leyburn, Ellangowan, Back Plains, Talgai, Sandy Camp, Woody Camp, Pilton, Spring Creeks, Willow Springs, and other outlying centres, are despatched from two to three times a week. The population within a radius of one mile, about 1600. Fares from Brisbane by rail, 19s. 10d., 12s. 10d.
AERATED WATER MANUFACTURER—P. Stapleton.
AGENTS AND AUCTIONEERS—O. B. Bell & Co., Dean & Sons Ltd., D. Thompson, J. C. Gillam.
BAKERS—T. Bowe, G. H. Baker.
BANKS—Q.N., Union, Bank of N.S.W., A.B.C.
BLACKSMITHS, WHEELWRIGHTS, Etc.—E. Marshall, P. Pedersen.
BOOKSELLERS, STATIONERS, AND NEWSAGENTS—J. T. Provan & Co., E. J. Morton.
BOOTMAKER—M. Glancy.
BUILDERS AND CONTRACTORS—H. C. Olsen, S. J. Muir.
BUTCHERS—B. Marsh, M. Stapleton.
CHEMIST—B. J. Wilkins.
DAIRY COMPANY—Downs Co-operative.
DENTIST—A. Rowland.
DRAPERS—G. Belford, J. Logan, P. Phillips, A. Morton, Whitman Bros.
FANCY GOODS—E. J. Morton.
FRUITERERS—W. Arnold, Mrs. B. Bowe, M. Cavoura, J. Hart.

FUEL DEPOT—A. Shipley.
FURNITURE DEALER—C. H. J. Hoffmann.
HAIRDRESSER—A. Gillam.
HOTELS—Clifton Arms, P. Hetherington; Australian, Mrs. Keene; Royal, A. A. Carr; Club, O. B. Bell; Western, J. Dwyer; Commercial, Mrs. John Free.
IRONMONGER—J. C. Gillam.
MACHINERY AGENT—D. Thompson.
MOTOR GARAGE—Glover & Ross.
NEWSPAPER—"Clifton Courier."
PLUMBER, Etc.—G. Murray.
PRODUCE MERCHANTS—O. B. Bell & Co., Dean & Sons Ltd., A. Cunningham, J. Gillam.
REFRESHMENT ROOMS—G. Stammell.
SADDLERS—G. C. Benson, A. L. Corbett, D. Toomey.
SAWMILLER—John Gallagher.
STOREKEEPERS AND GROCERS—G. Belford, A. Cunningham, J. Logan, A. Morton, Whitman Bros.
TAILORS—F. C. Mengel, P. G. A. Murphy.
TOBACCONISTS—G. Stamel, A. Gillam, J. T. Provan & Co., M. Cavoura.
WATCHMAKERS—A. Smidle, N. Rasch.

CLIFTON HOMESTEAD AREA.

About 150 miles distant from Brisbane, south-west; rail to Clifton, thence hire 9 miles.

CLINTONVALE.—12 miles from Warwick, Maryvale Branch Line; fares from Warwick, 1s. 11d., 1s. 4d.

CLONCURRY.—A copper and gold-mining centre, 250 miles south of Normanton, the nearest seaport, and 481 miles west of Townsville, with which it is connected by rail. Throughout the whole of the district copper and other minerals are being worked in large quantities, the copper lodes being amongst the richest in the world. Population, estimated about 2000. Fares by train from Townsville, 66s. 3d., 40s. 2d.

AERATED WATER FACTORIES—J. D. Butt, R. Johnson.
AGENTS—F. Haly, D. S. MacGillivray, F. A. Brodie & Co., J. H. Harding, W. C. Little.
AUCTIONEERS—F. A. Brodie & Co., J. H. Harding, D. S. McGillivray.
BAKERS—J. & W. Drury, I. O'Doherty.
BANKS—Queensland National, New South Wales.
BILLIARD SALOONS—J. Darby, J. Harvey, W. Mangin, W. J. Payne.
BLACKSMITHS—Seymour & Clair, P. C. Leonard.
BOOKSELLERS—J. L. Whitman, Mrs. K. Graham.
BOOTMAKER—J. McCoomb.
BUILDERS—W. Hinkle & Co., A. J. Deacon, Ferguson & Huiley, T. Clark.
BUTCHERS—Chaplain Bros.
CHEMIST—J. L. Whitman.
CONFECTIONERS AND RESTAURANTS—Connell & Page, Mrs. J. Curtis, J. Backash, Chum Bros, M. Comerford, S. E. Gilmour, Mrs. A. K. Graham, H. Matthews, M. Miers.
DRAPERS—Connell & Page, Mrs. F. D'Arcy, T. B. Evans, B. A. Harris, On Sing Loong, E. A. Quinn, H. Urban, Wheeler & Twibble.
FANCY GOODS—J. L. Whitman, L. N. D'Arcy, Connell & Page, D. Dickie, Hagan & Johnson.
HAIRDRESSERS—P. Dawes, Mrs. Elliott, C. Nelson, H. Urban.
HOTELS—Cloncurry, M. Corcoran; Quambay, H. Davis; Post Office, D. W. Donnelly; His Majesty's, A. Guerrin;

Cloncurry—Continued

Royal, —, Halligan; Dobbyn, J. Hedlefs; Queen's, Rebecca Jackson; Cosmopolitan, P. M. Johnson, Kalkadoon, A. McTaggart; Triangle, D. J. McWilliam; Ballara, K. O'Haulon; Family, M. E. Rebetz; Prince of Wales, W. A. Rose; Imperial, W. H. Smith, Strover's, E. H. Strover.

ICE WORKS—Chaplain Bros.

MOTOR CARS—J. Anderson, G. Hubner, A. Johnson, C. MacGillivray, D. MacGillivray, A. N. McLain, J. Morse, —, Tonkin, —, Whitehouse.

MOTOR GARAGES—C. F. L. Stuart, W. Winn.

NEWSPAPER—"Cloncurry Advocate and Western Mail."

PHOTOGRAPHER—R. Burness

PLUMBERS—J. C. Dunn & Co., J. W. Gunn, P. C. Leonard.

SADDLERS—J. McDonald, R. Regan, F. Stevens

STOREKEEPERS, GROCERS, Etc.—J. & R. D. Aida, Connell & Page, Mrs. F. D'Arcy, J. & W. Drury, On Sing Loong, Scott Bros., A. J. Smith & Co., H. Urban.

TAILOR—A. Harris.

TOBACCONISTS—D. Dickie, Connell & Page, W. Mangin.

WELLBORERS—Keats & Ryan

WATCHMAKERS AND JEWELLERS—J. A. Brooks, Vic Williams

WINE AND SPIRIT MERCHANTS—Brodie & Co., A. J. Smith & Co.

CLUMP POINT.—By stea to Townsville, thence by coasting vessel.

CLUDEN.—By stea to Townsville, thence by rail 4 miles, fares, 8d., 5d.

COALBANK.—Rail to Cooyar; then by hire, 14 miles.

COAL CREEK.—Five miles from Esk, rail to Esk (10s. 6s. 8d.), then hire 5 miles.

COALSTOUN LAKES.—17 miles from Biggenden, post, par.

COBBA-DAMANA.—223 miles from Brisbane, on Goodwindi Line of Railway, fares, 32s. 8d., 20s. 11d.

COCHRANE CREEK.—By rail to Gympie, then 21 miles.

COEN.—A pastoral and mining township on the Coen River, 30 miles from the coast, 220 miles north of Cooktown. Population, about 40.

BAKER—Hip Wah

BLACKSMITH—C. Nicol

BUTCHERS—Evans & Armburst.

GENERAL STOREKEEPERS—Hip Wah & Co.

HOTEL—Exchange, P. McEvoy

COLEMAN.—75 miles from Maryborough, on Nanango Line of Railway, fares, 11s. 1d., 7s. 3d.

COLEYVILLE.—Ten miles from Harrisville by coach.

COLINE.—Rail to Mitchell (52s. 5d., 32s. 3d.), then hire.

COLINTON.—A farming settlement in the Brisbane V. Ry 93 miles from Brisbane; train to Numinna (10s. 7d., 7s.), thence one mile.

BUTCHER—A Simpson.

CONDENSED MILK FACTORY—Standard Dairy Co. Ltd.

FRUITERERS—Albert Collins, J. Stapleton

MOTOR CAR—P. Caffery, junr.

STOREKEEPER—W. J. Campbell

COLLARROY.—42 miles from St. Lawrence; rail to Rockhampton, then coach to St. Lawrence, then by mail route 42 miles.

COLLEGE.—57 miles from Brisbane on the S. and W. Line; fares, 8s. 4d., 5s. 7d.

COLOSSEUM.—279 miles from Brisbane, on North Coast Line; fares, 40s. 8d., 25s. 7d.

COLTON.—On the North Coast Line, 171 miles from Brisbane; fares, 25s. 3d., 16s. 3d.

CUMBOOLA.—A dairy-farming district on Western Railway, 221 miles from Brisbane, fares, 32s. 5d., 20s. 8d.

FRUITERER—M's. E. Glover.

GENERAL STOREKEEPER—W. M. Nash.

HOTEL—Commercial, Mrs. C. Kennedy

COMET.—A grazing settlement on the Central Line of Railway, 141 miles from Rockhampton; fares, 21s. 2d., 13s. 7d.

CONTRACTORS—Hutton & Elliot, E. E. Slatter

HOTEL—Comet, F. F. Carrington.

STOREKEEPER—Fredk. F. Carrington

COMONGIN SOUTH.—About 60 miles from Chepic (79s. 7d., 48s. 7d.), thence by coach or motor.

CONDAMINE.—Agricultural and pastoral, 25 miles south of Miles, on Western Line, 256 miles from Brisbane. Population, about 100.

HOTEL—Commercial, J. Kocho.

SAWMILLER—J. H. Gilmour

STOREKEEPER—J. Kocho

CONDAMINE PLAINS.—By rail to Brookstead (20s. 8d., 13s. 4d.), then hire 10 miles.

CONONDALE.—17 miles from Maleny; post, par. (3).

COOCHIN CREEK.—Agricultural and timber district, about 50 miles from Brisbane; train to Beerwah; then hire 2 mil s.

STOREKEEPERS—H. J. Simpson, G. Oldham.

COOKTOWN.—Municipal town and railway station at the mouth of the Endeavour River, about 1050 miles north of Brisbane. It is sheltered from the prevailing S.E. winds by Mount Cook, 1500 feet, and Grassy Hill, 600 feet high; on the latter a signal station communicates with shipping in the Endeavour Roads. Population, about 1200.

AERATED WATER MAKERS—H. F. Lee.

AGENTS AND AUCTIONEERS—J. Adkins, P. E. Seagren, E. A. C. Olive, J. Clunn & Sons Ltd., L. Solomon.

BAKER—P. Westcott.

BANKS—Queensland National, New South Wales.

BLACKSMITH AND WHEELWRIGHT—E. A. Young.

BOOKSELLERS, STATIONERS, NEWS-

AGENTS—A. R. Meldrum, W. H. Sleep.

BOOTMAKERS—R. Just, M. O'Shea.

BUTCHERS—Summerhayes & Bolen

CABINET MAKER AND FURNITURE

DEALER—P. E. Seagren.

COACHBUILDER—E. Young.

CYCLE AGENT—P. E. Seagren.

DRAPERS—G. Walmsley, Mrs. Walsh, J.

Clunn & Sons, Donald Black Ltd.

HAIRDRESSERS—Geo. Walmsley, Thos. Evans.

HOTELS—West Coast, Minnie Baker; Court House, Mrs. Hall; Australian, Julia Peters; Sovereign, Mrs. Sleep; Criterion, Mrs. S. B. Stevens, Great Northern, J.

Cooktown—Continued

Summerhayes; Commercial, Mrs. J. Waterston; Helenville, Mrs. Watkins; Post Office, Mrs. Rose Webb; Seaview, Mrs. J. K. Wilson; New Guinea, Mrs. Worth; Family, Ida Solomon.
IRONMONGERS, Etc.—J. Adkins, W. Northcott, C. H. F. Zahlten, J. Clunn & Sons.

LAUNDRY—A. Romano.

MILLINER AND DRESSMAKER—Mrs. Walsh.

PLUMBERS, GASFITTERS, AND TIN-

SMITHS—Jas. Adkins, W. Northcott.

PRINTER AND NEWSPAPER—J. B.

Martin, "Independent."

STOREKEEPERS AND GROCERS—John

Clunn & Sons, J. Savage, W. P. Anderson,

Donald Black Ltd., Hing Kee Chong, Hip

On & Co., Kwong Yee Wing & Co., Lai

Fook & Sons, Lee Kee Bros.

TAILOR AND MEN'S MERCER—M. Kelly.

TOBACCONISTS—A. R. Meldrum, G.

Walmsley, C. H. F. Zahlten, Thos. Evans.

UNDERTAKERS—W. Brodbank.

WATCHMAKER AND JEWELLER—W.

Sleep.

COOLABUNIA.—A farming settlement on the Nanango Branch Railway, 87 miles from Theebine; fares from Brisbane, 31s. 9d., 20s. 4d.

STOREKEEPERS—G. W. Abrahamsen, H. C. Terkelsen.

COOLANGATTA (Now KIRRA).---

Watering place at mouth of Tweed River;

fares from South Brisbane, 9s. 11d., 6s. 6d.

COOLCORRA.—14 miles from Rock-

hampton, Yepoon Line; by rail from Bris-

bane direct; fares, 57s. 2d., 35s.

COOLGARRA.—Tin mining township,

10 miles N.E. from Mt. Garnet. Coaches

run regularly from Mt. Garnet. Fares, 5s.

Considerable quantity lode and stream tin

obtained, also fairly large quantity of

wolfram. Population of township, about 50.

BUTCHER—C. McAulay.

HOTEL—Thistle and Shamrock, Mrs.

McAulay.

COOLMUNDA.—On the Dirranbandi

Line, 237 miles from Brisbane; fares,

33s. 5d., 21s. 4d.

COLUMBOOLA.—221 miles from Bris-

bane on the Western Line; agricultural and

dairying; fares, 32s. 5d., 20s. 8d.

FRUITERER—Mrs. E. Glover.

HOTEL—Commercial, Mrs. C. Kennedy.

STOREKEEPER—W. M. Nash.

COOMERA.—A small town in a dairying

and agricultural district, 33 miles from Bris-

bane, on South Coast Line.

BANK—E. S. & A.

BLACKSMITH—J. Watts.

BUTCHERS—Barnett & Co.

HOTELS—Ferry, J. R. Lowry; Upper

Coomera, Wm. Marrian.

STOREKEEPERS—J. Siganto & Sons,

J. Barnett & Co.

COOMINYA.—A grazing and grape-

growing district, 52 miles from Brisbane, on

the Yarraman Branch Railway; fares, from

Ipswich, 4s. 6d., 3s. 1d.

BLACKSMITH—M. A. Muchert.

HOTEL—Bellevue, J. C. Fitzpatrick.

MOTOR CAR—J. C. Fitzpatrick.

SAWMILLERS—Pattersons Ltd.

STOREKEEPER—J. W. Heers.

WINE MAKERS—Banff Bros.

COONGOOLA.—572 miles from Bris-

bane, on Western Branch of S. and W.

Railway; fares from Brisbane, 76s. 5d.,

46s. 8d.

COONIEAH.—Seven miles from Dalby;

rail to Dalby, then hire.

COOPER'S HILL.—53 miles from Bris-

bane, S. and W. Railway; fares, 7s. 9d.,

5s. 2d.

COOPER'S PLAINS.—A small dairying

settlement on the South Coast Line of Rail-

way, 8 miles from Brisbane.

BLACKSMITH—W. Anderson.

FUEL MERCHANT—G. Jones.

STORES—Mrs. P. Fredrick, Geo. Suther-

land.

COORADA.—380 miles from Brisbane;

rail to Juandah, 274 miles (40s., 25s. 3d.),

then by coach to Taroom, 43 miles, then 60

miles by coach or hire.

COORAN.—Township in an agricultural,

dairying, and timber-getting district, 90

miles from Brisbane, on North Coast Line.

AUCTIONEERS—J. Furner, Ellis McDon-

ald, J. W. Shepperson.

BAKERS—Preston & Preston.

BANKS—Commercial of Australia, E. S. & A.

BLACKSMITHS—T. A. Sanderson, J. F.

Allan (Kin Kin).

BOOTMAKER—H. Schumann.

BUTCHER—J. W. Shepperson.

CONTRACTORS—J. S. Donnelly, Geo.

Renshaw.

DAIRY COMPANY—Kin Kin Co-operative.

FRUITERERS—D. S. Pope, Mrs. Keil.

HOTELS—Elitway, J. H. Mellwright;

Premier, Kathleen Moss; Kin Kin, W.

Rohan.

MOTOR CAR—A. Galloway.

SAWMILLERS—Straker & Gilliland.

STOREKEEPERS—Mrs. Keil, V. J. Offner,

G. Waddell (Kin Kin).

COOROOMAN.—23 miles from Rock-

hampton, on the Emu Park Line; fares by

rail direct from Brisbane, 58s. 2d., 35s. 8d.

COOROORAH.—99 miles from Goondi-

windi; rail to Goondiwindi (41s. 3d.,

25s. 11d.), then coach or hire 99 miles.

COOROY.—A town in agricultural and

timber country, 81 miles from Brisbane on

North Coast Line. Population, about 600.

AERATED WATER MANUFACTURER—

Frank Wimmer.

AGENT (Forwarding)—S. W. Coulter.

AUCTIONEERS—J. L. Boden, Golding &

Ferguson, H. Robinson & Co., Jocumsen

& Macdonald.

BAKERS—Lack & Wail, A. E. Newson,

H. Schrader.

BANKS—English, Scottish and Australian,

New South Wales.

BLACKSMITHS—P. H. Elder, A. C. Crees.

BUTCHERS—Jocumsen & Macdonald.

BUTTER FACTORY—Wide Bay.

CONTRACTORS—G. Jarman, D. Layne,

F. W. Newson, E. Westbrook.

DRAPERS—Paul & Campbell, J. Moor-

head, Martin & Co.

FRUITERERS—J. C. Billett, Mrs. Jessie

Chaplin, W. Hodge, Mrs. Kildey, A. E.

Newson.

HAIRDRESSER—W. H. Shelswell.

HOTELS—Cooroy, D. Clugston; Victory

R. Dalby.

MOTOR CAR—J. Donovan.

MOTOR GARAGE—Cassidy & Pattemore.

PLUMBERS—Martin & Co.

PRODUCE DEALER—N. M. F. Brittain.

Cooroy—Continued**REFRESHMENT ROOMS**—Mrs. Kildey. Jack & Wall.**SADDLER**—W. L. Douglas**SAWMILLERS**—Fenwick Bros**STOREKEEPERS**—J. C. Billett, Martin & Co., J. Moorhead, A. E. Newson, G. L. Thompson.**TAILOR**—J. Hood.**TOBACCONIST**—W. Shellswell.**COORPAROO**.—Suburb of Brisbane, three miles on Cleveland Line of Railway; fares, 3d., 2d.**COOTHARABA**.—Rail to Pomona (13s., 8s. 7d.), then 14 miles by hire.**COOWONGA**.—On the Emu Park Line of Railway, 10 miles from Rockhampton; fares from Brisbane direct, 58s. 2d., 35s. 6d.**COOYAR**.—Agricultural, dairying, and timber-getting settlement on the Downs, 58 miles from Toowoomba; fares, 9s. 4d., 6s. 2d.**AGENTS (Commission)**—John Fenton & Co., Hy. J. Myers.**BANK**—Australasia.**BAKER**—R. A. Kennedy.**BILLIARD SALOON**—G. Petersen.**BLACKSMITH**—Maurice Kitson.**BUTCHER**—Chas. J. Watts.**FRUITERER**—C. H. Davis.**HOTEL**—Cooyar, Patrick J. Hickey.**MOTOR CAR**—G. Petersen.**SADDLER**—Chas. Holland.**STOREKEEPERS AND GROCERS**—W. A. Briskey (Wutul), C. H. Davis, H. W. Emmert (Wutul), R. A. Kennedy, G. Warlow.**TIMBER MERCHANT**—A. Boldery.**TOBACCONIST**—G. Fenton.**COPPERFIELD**.—A mining township in the Peak Downs district, 230 miles W. of Rockhampton, and four miles distant from Clermont. Population, about 100. Fares from Brisbane, by rail to Clermont, 81s. 3d., 49s. 8d.**BUILDERS AND CARPENTERS**—F. Bettridge, F. R. Weston.**STOREKEEPER**—Howard Smith.**CORDALBA**.—Town in sugar-growing district, 210 miles from Brisbane on North Coast Railway, the terminus of Isis Branch. Population (estimated), 250.**AERATED WATER MANUFACTURER**—J. W. Heilbronn.**BAKER**—Geo. Potheary.**BILLIARD SALOON**—H. R. Gralow.**BLACKSMITHS**—A. Reiman, O. Lehmann.**BOOKSELLER, Etc.**—H. R. Gralow.**BUTCHERS**—O'Regan Bros.**FRUITERERS**—F. J. Gilmore, M. H. Hirst.**HOTELS**—Club, Annie E. Fogarty; Royal, Miss M. Reiners; Commercial, G. Tucker.**STOREKEEPERS**—T. K. Kingston, Geo. Potheary.**CORDUROY**.—R.O., a short distance from Cardwell.**CORFIELD**.—A pastoral settlement in the North, 316 miles from Townsville, on the Winton Line of Railway; fares, 45s. 5d., 28s. 3d.**HOTEL**—Manuka, Chas. Duncombe.**STOREKEEPER**—R. Duncombe.**CORELLA**.—Five miles beyond Gympie, North Coast Line; fares from Brisbane, 16s. 11d., 11s.**CORINDA**.—Suburb of Brisbane, 7 miles by rail; fares, 8d., 5d.**CORNWALL**.—50 miles from Roma (45s. 7d., 28s. 4d.), then by coach or hire.**COSSART**.—30 miles from Boonah (8s. 8d., 5s. 10d.), then hire.**COTSWOLD**.—24 miles from Boonah (8s. 8d., 5s. 10d.), then hire.**COTTON VALE**.—On Stanthorpe Line, 187 miles from Brisbane; fares, 26s. 7d., 17s. 1d.**COULSON**.—Five miles from Boonah (8s. 8d., 5s. 10d.), then hire.**CRAMSIE**.—Rail to Longreach (fares from Brisbane, 95s. 7d., 56s. 9d.), then hire 4 miles**CRANLEY**.—Three miles beyond Toowoomba, S. and W. Railway; fares, 15s. 6d., 10s. 2d.**CRAWFORD**.—An agricultural settlement, 117 miles from Maryborough, on the Nanango Branch Line of Railway; fares, 17s. 10d., 11s. 6d.**HOTEL**—Drummanon, J. Gibbons.**PRODUCE DEALER**—J. Gibbons.**STOREKEEPER**—Mrs. E. Gibbons.**GREEN CREEK**.—76 miles by rail from Normanton, fares from Normanton, 11s. 11d., 7s. 10d.**CRESLEY**.—173 miles from Brisbane, 20 from Dalby, on the Jandowae Branch Line; fares from Brisbane, 25s. 6d., 16s. 4d.**CRESSBROOK**.—79 miles by rail to Toogoolawah, Brisbane Valley Branch of S. and W. Railway; fares 11s. 11d., 7s. 10d.**CROFTBY**.—Rail to Boonah (8s. 8d., 5s. 10d.), then 18 miles by hire.**CROHAMHURST**.—Seven miles from Beewah, North Coast Line; fares to Beewah, 7s., 4s. 8d., then by coach or hire.**CROMARTY**.—On the Ayr Line of Railway, 25 miles from Townsville; fares from Townsville, 4s., 2s. 8d.**CROSSBY**.—Eight miles from Ipswich; by rail to Ipswich (3s. 6d., 2s. 6d.), then by tram.**CROSSDALE**.—Rail to Esk (10s., 6s. 8d.), then 13 miles by hire.**CROSSHILL**.—Six miles from Oakey; fares to Oakey from Brisbane, 17s. 10d., 11s. 7d.**CROWLEY VALE**.—Seven miles from Gatton (8s. 10d., 5s. 11d.), thence by hire.**CROW'S NEST**.—An agricultural, dairying, and sawmilling township on the S. and W. Railway, 135 miles from Brisbane. Population, 1700. Fares from Brisbane, 20s., 12s. 11d.**ACCOUNTANTS**—McDiarmid Bros.**AERATED WATER MANUFACTURER**—J. McGuckin**AGENTS (Commission and Insurance)**—R. White, T. Askin, W. A. Y. Jeffreys, McDiarmid Bros.**AUCTIONEERS**—R. White, MacDiarmid Bros.**BAKERS**—R. Burns, J. W. Hurford.**BANKS**—Q.N. Bank of Australasia.**BLACKSMITHS AND WHEELWRIGHTS**

—H. Jamieson, R. Green, R. E. Grimshaw.

BOOKSELLER—W. A. Y. Jeffreys.**BOOTMAKERS**—J. Gillam, E. Patrick**BRICKLAYER**—W. M. Roberts.**BUILDERS AND CONTRACTORS**—T.

Askin, J. Cole, G. Helsham, F. Meibusch.

BUTCHERS—Wm. Gleeson, Williams & Anger**BUTTER FACTORY**—Downs Co-operative Dairy Co. Ltd.**CHEMIST**—E. Griffiths**COACHBUILDERS**—R. E. Grimshaw, J. T. Jobson.**DRAPERS**—B. Skelly, G. Warlow.

Crows Nest—Continued

FANCY GOODS—H. Batt.
FIREWOOD DEPOT—J. A. Blinco.
FURNITURE DEALER—H. A. Barnett.
HAIRDRESSER—A. French.
HOTELS—Commonwealth Michael Dalton, Grand, Mrs. E. Gordon; Imperial, E. S. Gould; Commercial, Fred. Herbert; Royal, F. A. Shuttleworth.
IRONMONGERS—R. J. McCollim & Co., Mewing Bros.
MOTOR CARS—F. Brady, A. Welke.
MOTOR GARAGES—A. Blinco, T. W. Blinco, McDiarmid Bros., R. J. McCollim, & Co. Ltd., E. Patrick, R. White.
NEWSPAPERS—"Crow's Nest Record" and "Crow's Nest Observer."
PAINTER—M. R. Lizzard.
PLUMBER AND TINSMITH—C. H. Duffey.
REFRESHMENT ROOMS, Etc.—Miss J. Burke, Miss L. Hunt, J. W. Hurford, H. Kethe.
SADDLERS—J. W. Short, C. Wallace.
SAWMILLERS—Crow's Nest Saw and Planing Mill Co., E. Emmerson, E. W. Pechey (Estate of), W. Petre.
STOREKEEPERS, GROCERS, Etc.—I. G. Fuller, F. C. Jefferson, R. J. McCollim & Co. Ltd., Mewing Bros., B. Skilly.
TAILORS—W. A. Polglass & Sons.
TANNER—T. A. Nielson.
TIMBER MERCHANTS—Emmerson & Co., Blinco Bros.
TOBACCONISTS—A. French, C. Hammond, C. W. Hurford.
UNDERTAKER—H. A. Barnett.
WATCHMAKER AND JEWELLER—H. Batt.
WHEELWRIGHT—F. Spicer.

CROYDON.—Croydon, including Golden Gate, five miles from Croydon, is a goldfield and is a way town, 94 miles from Normanton. Proclaimed a goldfield on January 18, 1896. Population, now 500; of district, about 700. By steamer to Normanton, thence by rail; fares, 14s. 6d., 9s. 5d.

AERATED WATER MAKERS—Doyle & Co.
AGENTS AND AUCTIONEERS—G. M. Greig, T. L. Reynolds.
ASSAYER—G. E. Jewell.
BAKER—On Ty.
BANK—New South Wales.
BLACKSMITH—M. Ganley.
BOOKSELLER, STATIONER, Etc.—A. Slade.
BOOTMAKER—A. E. Priestly.
BUILDER AND CONTRACTOR—G. Pass.
BUTCHER—State.
CYCLE AGENT—A. Slade.
DRAPERS—G. Pass, A. E. Priestly, Abdul Rezaek, J. Sabine, Mrs. Macpherson (Golden Gate), On Ty.
HAIRDRESSER—J. Powell.
HOTELS—Club, Edwin Fletcher; Imperial, Mrs. E. Holloway; Tattersall's (Golden Gate), Mrs. Macpherson; Queen's, J. Powell.
IRONMONGER—A. R. Adkins.
MOTOR CAR—J. Ganley.
NEWSPAPER—"Croydon Mining News," W. S. Murphy.
PLUMBER AND TINSMITH—A. R. Adkins.
SADDLER—W. Thompson.
STOREKEEPERS—F. W. Cuthbert & Co., G. Pass, Jno. Sabine, On Ty, Abdul Rezaek.
TIMBER MERCHANT—G. Pass.
TOBACCONIST—A. L. Slade.
UNDERTAKER—T. L. Reynolds.
CROYDON JUNCTION.—On the North Coast Line, 165 miles from Brisbane, two from Maryborough; fares, 24s. 5d., 15s. 8d.
CU CANIA.—29 miles from Cairns by rail; fares, 4s. 7d., 3s. 1d.

CUNNAMULLA.—A prosperous pastoral township on the eastern bank of the Warrego River, 560 miles W. of Brisbane, 604 miles by rail from Brisbane, in the centre of a good grazing district. Population of town and district, 1911 census, 2975. The town is supplied with water from an artesian bore yielding 3,000,000 gallons per day. Fares from Brisbane by rail, 79s. 10d., 48s. 11d.
AERATED WATER MAKER—H. Tatham.
AGENTS (Forwarding)—Frank Hobson & Co., R. Warner & Co., Story Bros., Seaton & Co.

AGENTS (Commission)—R. Warner & Co., Story Bros., Seaton & Co., I. Lillis.
AGENTS (Stock and Station)—Story Bros., Seaton & Co.
AUCTIONEERS—Story Bros., Seaton & Co., G. H. Beardsmore.
BAKERS—I. H. Kerr, Carter & Brumfield.
BANKS—Q.N., Commercial Banking Co. of Sydney, Government Savings Bank, Commonwealth Savings Bank of Australia.
BLACKSMITHS, WHEELWRIGHTS, Etc.—W. J. Blake, T. Osborne, M. Tighe.
BOOKSELLER, STATIONER, Etc.—E. Saunders.

BOOTMAKER, Etc.—J. Macarthur.
BUILDERS AND CONTRACTORS—A. Clelland, J. Nolan, W. Gibbs, junr.
BUTCHERS—J. H. Kennedy & McDonald, G. W. Walls.

COACHBUILDERS—W. J. Blake, T. Osborne, M. Tighe.

CONFECTIONERS AND FRUITERERS—C. Chan, Leo. Finz, Mrs. M. Stevens.
CHEMIST AND DRUGGIST—E. Saunders.
CYCLE AGENT—E. Saunders.

HAIRDRESSER—T. Grant.
HOTELS—Club, C. Lipman; Commercial, A. Archer; Gladstone, S. J. Morris; Oxford, Mrs. M. A. Johnston; Post Office, Mrs. S. A. Land; Tattersall's, T. Page; Railway, Mrs. Campbell; Royal Exchange, H. Conway; Coongoola, W. Kruck; Widgegonia, B. & W. J. Land; Luen, Elsie E. M. Snow.

HAWKERS—E. T. Wamoll, A. Wendelin.
MERCHANTS (General)—Frank Hobson & Co., R. Warner & Co., Wendelin & Dee.

MOTOR GARAGES—W. J. Blake, A. E. Sabine, E. Saunders.

MOTOR CARRYING COMPANY—Motor Lorry Co. Ltd.

MOTOR ENGINEER—A. Taylor.

PLUMBER AND TINSMITH—W. Morris.

PHOTOGRAPHER—M. R. Arnold.

PRINTER AND NEWSPAPER—"Warrego Watchman," A. Bennett, manager.

SADDLERS—J. Harvey, D. J. O'Connell.

SAWMILLER—G. Harvey.

STOREKEEPERS (General)—Carter & Bloomfield, Frank Hobson & Co., W. Ramsey, P. N. Kennedy & Co., P. Sheehan, Wendelin & Dee, Charlie Chan (Grocer).

TAILOR—A. McLean.

TOBACCONISTS—T. Grant, G. C. Hook, and all storekeepers.

UNDERTAKERS—A. Clelland, W. Gibbs.

WATCHMAKERS AND JEWELLERS—M. R. Arnold.

OURRA.—A farming and grazing district, 118 miles from Brisbane, on the North Coast Railway; fares, 17s. 7d., 11s. 5d.

CURRUMBIN.—A dairy-farming and seaside resort on the South Coast Line of Railway, 64 miles from Brisbane; fares, 8s. 10d., 5s. 11d.

BLACKSMITH—Fredk. Colter.

HOTEL—Nicoll, Wallace McD. Nicoll.

SAWMILLER—C. W. Mulley.

STORE—A. Chippendale.

CURRUMBIN CREEK.—A farming settlement in South Queensland; train to Currumbin, then hire 4 miles.

CUTELLA.—A small farming settlement on the Goombungee Line of Railway, 14 miles from Toowoomba; fares, 2s. 4d., 1s. 7d.

DAANDINE.—Seven miles from Macalister, Roma Line; rail to Macalister (24s. 9d., 15s. 11d.), hence hire.

DAGUILAR.—An agricultural and timber district, on the Killybeg Line of Railway, 46 miles from Brisbane; fares, 6s. 4d., 4s. 7d.

HOTEL.—D'Aguilar, J. J. Casey.

MOTOR CAR.—A. C. Draper.

STOREKEEPERS.—P. H. Cash, E. Heaton.

SAWMILLERS.—A. J. & C. Carmichael.

DAGUN.—10 miles by rail from Gympie, on the Brooloo Extension; fares from Gympie, 2s. 11d., 1s. 6d.

DAINTREE.—Steamer to Port Douglas, then by boat or conveyance, 28 miles by either route.

DAISY HILL.—A farming and fruit-growing district, on the South Coast; rail to Loganlea, thence hire 3 miles.

DAJARRA.—A grazing settlement in the North, 582 miles from Townsville by train; fares from Townsville, 77s. 7d., 47s. 5d.

DAKABIN.—An agricultural settlement on North Coast Railway, 20 miles from Brisbane; fares, 2s. 7d., 1s. 9d.

DALBY.—A town and municipality in the district of Northern Downs, 152 miles W. of Brisbane, with which it has railway communication, and now the centre of a large agricultural and dairying district. Population—Town, 2,500; district, 8,000. The branch lines from Dalby to Tara, Bell, and Jandowae serve a large agricultural settlement. Fares from Brisbane by rail, 22s. 7d., 14s. 7d.

AERATED WATER MAKERS.—Miss S. Bradford, Elijah Starling.

AGENTS (General).—Button & Co., Carter & Co., W. Clarke, W. R. Hunter, Knox & Co., E. R. Lynch & Co., Mackie & Co. Ltd., McPhie & Co., J. Reithmuller (Machinery), C. F. Walcott & Co., C. Watts & Co.

AUCTIONEERS.—Carter & Co., W. R. Hunter, Knox & Co., Mackie & Co. Ltd., C. Watt & Co.

BAKERS.—Mrs. H. O'Carroll, G. Geddes.

BANKS.—Commercial of Sydney, Queensland National, Union, New South Wales.

BLACKSMITHS, WHEELWRIGHTS, Etc.—Brook Bros., Harris Bros., Von Alpen & Co.

BOOKSELLERS, STATIONERS, NEWS-AGENTS.—T. G. Callaghan, Norman Nicholls.

BOOTMAKERS.—R. Reber, C. Field.

BUILDERS AND CONTRACTORS.—D. Cahill, J. D. Draney, W. Fortescue, W. Trapp.

BUTHERS.—Gray & Co., A. C. Thompson.

BUTTER FACTORY.—Downs Co-operative Dairy Co. Ltd.

CHEMIST.—T. Connelly.

COACHBUILDERS.—Brooks Bros., Harris Bros.

CYCLE AGENTS.—J. McDonald, F. Taylor.

DRAPERS.—T. Burke, Clark & Co., E. Geisel, Hodgson, Hunters Ltd., E. J. Ogden.

FANCY GOODS DEALER.—E. J. Whereat.

FIREWOOD DEPOT.—Dixon & Yule.

FLOUR MILL.—Dalby Milling Co.

FRUITERERS, CONFECTIONERS, RESTAURANTS.—Miss Cunningham, J. Gillan, W. F. Hill, Mrs. Jefferies, B. C. Quirk, Sue Sam, P. Zaunders.

FURNITURE DEPOTS.—A. Reithmuller & Co., Rosenstengels.

HAIRDRESSERS.—A. G. Fogarty, W. F. Hill, R. J. Wilson, W. J. Winchester.

HOTELS.—Railway, F. Black; Club, L. M. Burke; Windsor, H. de Stokar; Grand, John Claver; Queensland, N. G. Hughes; Criterion, Mrs. A. McConthy; Imperial, Miss M. McCormack; Commercial, P. McEneaney; Queen's, Geo. A. Moore; Arcadia, Mary A. Wilcox; Golden Fleece, A. D. Wright.

IRONMONGERS AND HARDWARE MERCHANTS.—T. Jack & Co. Ltd., T. Burke, Geraghty & Co., E. Geisel.

MOTOR CARS.—Fitzpatrick, O. Ryan.

MOTOR GARAGE.—E. S. Coutts.

MONUMENTAL MASON.—John Shill.

PAINTER.—H. Gratton.

PLUMBERS, GASFITTERS, AND TINSMITHS.—G. Hodge, Downs Plumbing and Manufacturing Co., Con. Ritzman.

PHOTOGRAPHER.—Mitchell.

PRINTERS AND NEWSPAPERS.—"The Dalby Herald and Record," J. Shaw Thompson, proprietor; "Dalby Leader," J. H. Braddock, proprietor.

SADDLERS.—H. E. Coles, W. Hoffman, J. L. Houslow, J. W. Jarrold.

SAWMILLERS.—Downs Timber Co.

SKIN AND HIDE BUYERS.—Carter & Harley.

STOREKEEPERS, GROCERS, Etc.—T. Burke, W. J. Conroy, E. Geisel, Geraghty & Co., Hodgson, Hunters Ltd., T. Jack & Co. Ltd., J. J. Kennedy, E. J. Ogden.

TAILORS AND MEN'S MERCERS.—P. Garrow, R. Dixon.

TOBACCONISTS.—A. M. Ivory, R. J. Wilson, W. J. Winchester.

UNDERTAKERS.—W. Fortescue, Rosenstengels.

WATCHMAKERS AND JEWELLERS.—T. H. Baxter, R. C. Drew.

WINE AND SPIRIT MERCHANTS.—Thos. Jack & Co. Ltd.

DALCOUTH.—In Stanthorpe district; rail to that town (29s. 1d., 18s. 8d.), thence by hire.

DALLARNIL.—Agricultural district, 79 miles from Maryborough, and 50 from Isis Junction.

BUTCHER.—C. Emery.

HOTELS.—Dallarnil, Mrs. M. Couzens; Terminus, M. Derrick.

STOREKEEPERS.—Anderson Bros., R. H. Stuckey.

DALRYMPLE SIDING.—See now Ellenthorpe.

DALVEEN.—Pastoral district, 194 miles south-west of Brisbane, on S. and W. Railway. Population, 200.

BRICKMAKER.—J. Pidgeon.

BUTCHER.—E. Muir.

SAWMILLER.—Geo. R. Lumb.

STOREKEEPER.—Albert Howard.

WOOD DEPOT.—H. L. Butler.

DALWOGON.—A pastoral settlement on the Juandah Branch Line or Railway, 7 miles from Miles; fares, 1s. 2d., 9d.

DALYSFORD.—On the Mount Perry Line, 36 miles from Bundaberg; fares direct from Brisbane, 37s. 1d., 23s. 8d.

DANDEROO.—A small farming settlement on the Killarney Branch Line of Railway, 19 miles from Warwick, 188 from Brisbane; fares from Brisbane, 28s. 2d., 16s. 10d.

STOREKEEPER.—M. J. Minns.

DAPPIL.—On the Gayndah Line of Railway, 85 miles from Maryborough; fares from Maryborough, 13s. 2d., 8s. 7d.

DARAJI.—A sugar-growing settlement on the Johnstone River, two miles from Innisfail.

DAREEL TOWN.—A pastoral settlement on the N.S.W. border, 10 miles from Mungindi; by train to Thallon, then hire. HOTEL—Federation, F. Beardon. STORE—Sadda Deen.

DARLE.—133 miles from Maryborough, on the Nanango Line; fares from Maryborough, 20s. 11d., 12s. 11d.

DARR CREEK.—Dalby district; by rail to Jandowae (26s. 11d., 17s. 3d.), then by hire.

DARRA.—A small settlement on the main Southern Railway, 11 miles from Brisbane. Population, 300.

BRICKWORKS—Brittain's. **LIME AND CEMENT WORKS**—Queensland Cement and Lime Co. **STOREKEEPER**—Leonard Bridgewater.

DARTMOUTH.—A grazing settlement on the Central Line of Railway, 398 miles from Rockhampton; fares from Brisbane, 93s. 5d., 55s. 8d.

DAWLISH.—17 miles from Mackay, by rail; fares, 2s. 9d., 1s. 10d.

DAWN.—On the Brooloo Branch Line, three miles from Gympie; fares from Gympie, 1s., 8d.

DAYBORO (Late Terrors Creek).—A farming settlement about 20 miles north of Brisbane; train to Petrie or Samson Vale, then hire.

AGENTS (Stock and Station)—A. P. Jones & Co.

BAKER—John Kelly.

BANK—E.S. and A.

BLACKSMITHS—F. Schmidt & Sons.

BOOTMAKER—Jno. Kelly.

BUILDER—Jas. Strain.

BUTCHERS—Cruise Bros.

BUTTER FACTORY—Terrors Creek and Samson Vale Co-operative Dairy Co. Ltd.

HOTEL—Crown, F. J. Hepburn.

SAWMILLERS—Terrors Creek Timber Co. Ltd. **STOREKEEPERS**—Silverwood Dairy Co. Ltd.

DAYMAR.—A grazing settlement on the South-western Railway, 369 miles from Brisbane; fares, 52s. 1d., 32s.

DEAGON.—Suburb of Sandgate, 11 miles from Brisbane; fares, 1s. 3d., 10d.

DEBORAH.—A small farming settlement, 144 miles from Brisbane; train to Tiaro, thence 30 miles.

DEE.—A farming and mining settlement 4 miles from Mount Morgan; rail to Mount Morgan; fares from Brisbane, 58s. 5d., 35s. 8d.; thence by hire.

DEEFORD.—A grazing settlement off the Dawson Valley; train to Wowan, then hire.

STOREKEEPER—F. M. Dingle.

DEEP CREEK.—By rail to Fernvale (5s. 7d., 3s. 9d.), then 16 miles by hire.

DEERAL.—A sugar-growing settlement, 27 miles from Cairns by train; fares, 4s. 5d., 2s. 11d.

DEGILBO.—A township 58 miles west of Maryborough, in an agricultural district, on Gayndah Railway.

M Pughs 1920

BUTCHER—J. C. Bangsten.

CHEESE FACTORY—Emu Creek Dairy Co.

HOTEL—Degilbo, Jas. Hansen.

STOREKEEPERS—J. White, White Bros

DEIGHTON.—Ste. 6 Cooktown, thence by rail, 50 miles; fares from Cooktown, 9s. 5d., 6s. 3d.

DELTA.—61 miles from Normanton; post., par. (3).

DERRYMORE.—A small farming settlement, 10 miles from Helidon; fares to Helidon, 10s. 10d., 7s. 2d.

DEUCHAR.—On the S. and W. Railway, 157 ml s from Brisbane; fares, 21s. 10d., 14s. 10d.

DIAMANTINA.—A pastoral district in Northern Queensland; rail to Selwyn, thence coach 126 ml s.

DICKABRAM.—Three miles from Theebine, 42 from Maryborough; Kilkivan Line; fares by rail direct from Brisbane, 19s. 6d., 12s. 8d.

DIDCOT.—Farming settlement on the Gayndah Branch Line of Railway, 68 miles from Maryborough; fares from Maryborough, 10s. 9d., 7s. 1d.

DIDDILLABAH.—Fruit and sugarcane growing district on the North Coast, 70 miles from Brisbane; rail to Woombye (9s. 4d., 6s. 4d.), thence hire, 4 miles.

DILLALAH.—Pastoral, on the Cunnamulla Line of Railway, 517 miles from Brisbane; fares, 70s. 6d., 42s. 9d.

DILLY.—201 miles from Rockhampton, on the Springsure Line; fares from Rockhampton, 30s., 19s. 1d.

DIMBULAH.—Grazing settlement and mining township, in the Chillagoe district, 73 miles from Cairns by train. Population, about 150. Fares 14s. 11d., 10s.

HOTEL—Junction, Michael Carr.

STOREKEEPER—M. Carr.

DINGO.—A grazing settlement, 89 miles from Rockhampton on the Central Line of Railway; fares, 13s. 8d., 8s. 10d.

DINMORE.—19 miles from Brisbane, S.W. Line; coal-mining and potteries. Population, 250.

BAKERS—Holmes Bros.

BILLIARD SALOON—Samuel Gilpin.

FRUITERERS—G. Jones, A. E. Wilson, junr.

GROCERS—Mrs. J. P. Burns, Mrs. Westaway.

HAIRDRESSER—S. Gilpin.

POTTERIES AND BRICKWORKS—Bognuda, Hudson & Co., Verrall Bros., Terra Cotta Roofing Tile Co. Ltd.

STOREKEEPERS—Mrs. J. Burns, W. H. Westaway.

DIRNFIR.—94 miles from Maryborough, four from Gayndah, on the Munduberra Branch of Railway; fares from Maryborough, 14s. 6d., 9s. 5d.

DIRRAN.—In the timber country north of Cairns; train to Milanda, then 7 miles.

DIRRANBANDI.—Terminus of the South-Western Railway, 425 miles from Brisbane; a large pastoral district; fares, 50s., 35s. 6d.

AGENT (Stock and Station)—A. E. Reilly.

BILLIARD SALOON—E. Mallon.

BUILDERS AND CONTRACTORS—Wm.

Crumolin, A. A. Kinnear.

FRUITERER—J. Leard.

HOTELS—Commercial, R. B. Davidson; Telegraph, F. W. Blesner.

STOREKEEPERS—J. Hickey, J. R. Lampard.

DJUAN.—Agricultural settlement 134 miles from Brisbane; train to Haden, thence 4 miles; fares from Brisbane to Haden, 19s. 10d., 12s. 10d.

DOBBYN.—In Cloncurry district, 16 mile from Oonah on the Mt. Cuthbert Line; fares to Oonah from Townsville, 73s. 6d., 44s. 8d.

DOLOMITE.—Six miles from Cloncurry; rail to Cloncurry (fares from Townsville, 66s. 8d. 40s. 2d.) thence hire.

DOMVILLE.—Rail to Pittsworth, 137 miles; fares from Brisbane, 18s. 11d., 12s. 4d.; thence by coach.

DON.—By stage to Bowen, thence by rail 3 miles (6d., 4d.).

DONALDSON.—Rail to Cloncurry (66s. 3d., 40s. 2d.), thence 70 miles.

DONNVILLE.—Rail to Forsyth (203 miles from Cairns, fares, 64s. 9d., 41s. 10d.), coach to Georgetown, thence 10 miles.

DONOR'S HILL.—Pastoral district in Northern Queensland, about 100 miles from Normanton or 176 from Cloncurry by mail route.

DOOBOON.—16 miles from Many Peaks; fares by rail from Brisbane, 54s. 11d., 33s. 3d.; thence hire.

DOOLBI.—Farming and sugar-growing settlement in the Isis district, 39 miles from Maryborough, 206 from Brisbane by rail; fares from Maryborough, 6s. 4d., 4s. 3d.

HOTEL.—Doolbi, A. Stevens.
STOREKEEPER.—J. W. Ford.

DOOMBEN.—On the Pinkenba Line, 6 miles from Brisbane, suburb of Brisbane.

DOUGLAS.—Farming district, 131 miles from Brisbane; rail to Goombungee, thence private conveyance.

DOW'S CREEK.—30 miles from Mackay, on the Kungurri Branch of Rail; fares from Mackay, 4s. 11d., 3s. 3d.

DRAPERS.—On the Eton Branch Line of Railway, 22 miles from Mackay; fares, 3s. 7d., 2s. 5d.

DRAYTON.—An agricultural town, four miles from Toowoomba, and 105 miles west of Brisbane, on the main South-Western Line; fares by rail, 15s. 7d., 10s. 3d.

BOOTMAKER.—C. Woods.
HOTELS.—Criterion, J. J. Luddy; Downs, Mrs. C. J. Luff.

STOREKEEPER.—Miss L. Lynch.

DRILLHAM.—Pastoral and dairying district on the Western Railway Line, 244 miles from Brisbane; fares, 35s. 9d., 22s. 9d.

BUTCHER.—E. D. Chalker.
HOTEL.—Shamrock, A. Treanor.
STOREKEEPER.—D. Cameron.

DRONFIELD.—533 miles from Townsville, on the Dajarra Line of Railway; fares from Townsville, 72s. 3d., 43s. 11d.

DRUMMER'S CREEK.—64 miles from Bundaberg by train; fares, 10s. 2d., 6s. 8d.

DRUMMOND.—On the Central Line of Railway, 242 miles from Rockhampton, 638 from Brisbane; fares from Brisbane direct, 82s. 10d., 50s. 1d.

DRY RIVER.—20 miles from Herberton; post, par.

DUARINGA.—A grazing settlement on the Central Railway Line, 66 miles from Rockhampton; fares, 10s. 4d., 6s. 9d.

AGENT (Commission).—Ernest E. White
BLACKSMITH.—Wm. Anderson.
BUTCHER.—Louisa M. Dempsey.

HOTEL.—Duaringa Wm. Hayes.
MOTOR CAR.—G. E. Fletcher.
SADDLER.—H. Howard.

STOREKEEPERS.—G. E. Fletcher, H. Howard.

DUCHESSE.—A mining town, 549 miles by rail from Townsville; fares, 74s. 45s. 1d.

AGENT (Commission).—F. Haly.

BUILDER AND CONTRACTOR.—G. Brodie
BUTCHERS.—C. Skien, R. Trece.

DRAPERS.—J. Forsyth, W. H. Payne, Staunton & Bennett.

FANCY GOODS.—Staunton & Bennett.
HOTELS.—Countess, T. A. Walsh; Duchess, R. Stanton; Miners Arms, G. A. Stanton.

MOTOR GARAGES.—A. C. Love, E. T. Wright

REFRESHMENT ROOMS.—Mrs. Crawford, Mrs. S. A. Maggs, L. Namy, E. Sorohan.

STOREKEEPERS.—J. Forsyth, Abdool Gaffoor, W. H. Payne

DUCKLO.—A settlement on the Tara Branch Line of Railway, 17 miles from Dalby; fares from Dalby, 2s. 9d., 1s. 10d.

DUGANDAN.—See Boonah

DUNGAL.—39 miles from Bundaberg, off the Mount Perry Line; rail to Gin Gin, thence hire, 10 miles.

DULACCA.—A pastoral and farming township on the Western Railway, 257 miles from Brisbane; fares, 37s. 7d., 23s. 11d.

BLACKSMITH.—C. Norris.
BILLIARD SALOON.—W. Ebb.

BUILDER.—J. Hadfield.

BUTCHER.—A. W. Chant.

FRUITERER.—W. Ebb.

HOTEL.—Dulacca, J. A. Bell.

SAWMILLER.—T. P. Coling.

STORE.—Dulacca Co-operative Co. Ltd.

DULBOLLA.—21 miles from Beaudesert by the Rathdowney Tram service, 68 from South Brisbane; fares from South Brisbane, 10s. 4d., 7s. 2d.

DULBYDILLA.—On the Western Railway Line, 411 miles from Brisbane; fares, 57s. 4d., 35s. 1d.

DULEN.—On the Tara Branch Line, 167 miles from Brisbane; fares, 24s. 7d., 15s. 10d.

DULGA.—On the Eton Branch Line of Railway, 14 miles from Mackay, fares from Mackay, 2s. 4d., 1s. 7d.

DULONG.—Six miles from Nambour, and 70 miles from Brisbane, on Blackall Range; fares to Nambour, 9s. 11d., 6s. 7d.; thence by hire.

DULULU.—On the Dawson Valley Line of Railway, 23 miles from Rockhampton; fares from Rockhampton, 3s. 9d., 2s. 6d.

DUNDARRAH.—In the Wide Bay district; rail to Biggenden, thence 20 miles.

DUNDAS.—In the Brisbane Valley; rail to Fernvale (5s. 7d., 3s. 9d.), then 13 miles by hire.

DUNDULA.—Five miles from Mackay, by rail.

DUNLUCE.—263 miles from Townsville on the Richmond Line of rail; fares from Townsville, 38s. 8d., 24s. 5d.

DUNWICH.—Rail to Cleveland and thence by boat, or by the visiting Government steamer, twice weekly.

DUNWINNIE.—On the Dirranbandi Line, 320 miles from Brisbane; fares, 54s. 7d., 35s. 1d.

DUNWOLD.—On the Eungalla Line of Railway, 28 miles from Mackay; fares from Mackay, 4s. 6d., 3s. 1d.

DURAH.—By rail to Chinchilla (29s. 9d., 19s. 1d.), then by buggy, 40 miles.

DURHAM.—Mining settlement in the North. Train to Forsyth, then coach 34 miles.

DURIKI.—On the Goondiwindi Line, 200 miles from Brisbane; fares from Brisbane, 28s. 1d., 18s.

BURUNDUR.—On the Kilcoy Line, 51 miles from Brisbane; fares, 7s. 8d., 5s. 1d.
DYNEVOR DOWNS.—Rail to Cunnamulla (79s. 10d., 48s. 11d.), thence 100 miles by coach.

EAGLEBY.—29 miles from South Brisbane; train to Beekleigh, thence hire.

EAGLE FARM.—On the Pinkenba Line, 7 miles from Brisbane; fares, 6d., 4d.

EAGLE JUNCTION.—Suburb of Brisbane, 4 miles by rail. Sandgate Line (3d., 2d.), or by tram, 3d.

EAST BUNDBERG.—Two miles from Bundaberg, by rail.

EAST IPSWICH.—24 miles from Brisbane, on the S. and W. Railway, fares, 3s. 3d., 2s. 3d.

EBAGOOLAH.—Mining township 200 miles north of Cooktown, on Cape York Peninsula.

EBBW VALE.—20 miles from Brisbane by train; fares, 2s. 10d., 1s. 10d.

EBENEZER.—About 4 miles from Rosewood, and 34 from Brisbane; fares to Rosewood, 4s. 9d., 3s. 2d., then hire.

EDDINGTON SIDING.—406 miles from Townsville, on Cloncurry Line; fares from Townsville, 56s. 9d., 34s. 9d.

EDENVALE.—Rail to Kingaroy, then 2 miles by hire.

EDMONTON (formerly Hambleton).—Seven miles from Cairns, on the Mooloolba Line.

BAKER.—J. Jennings.

BUTCHERS.—Atherton Bros.

DRAPERS.—J. Abood, D. F. Richards.

HOTELS.—Grafton, J. McLeod; Hambleton, A. Trim.

STOREKEEPERS.—Jos. Abood, D. F. Richards.

EDULGABBA.—54 miles from Rockhampton, on the Central Line of Railway; fares from Rockhampton, 8s. 9d., 5s. 9d.

EDWARDSTON.—On the Downs, 12 miles from Toowoomba, via Middle Ridge.

EHLMA.—184 miles from Brisbane, 51 from Dalby, on the Western Line; fares from Brisbane, 27s. 1d., 17s. 4d.

EIDSVOLD.—Town in grazing country, on Boundary Creek, about 2½ miles distant from Burnett River, and 55 miles from Mount Perry. Nearest and most direct route is from Munduberra, which is now the nearest railway station. Five-horse coach leaves Munduberra at 7 a.m. Monday, Wednesday, and Saturday, arriving Eidsvold 11 a.m., and leaves Eidsvold Tuesday, Thursday, and Sunday, 7 a.m., arrive Munduberra 11 a.m. Population, 400; of district (estimated), over 1000. Fares from Brisbane by rail to Munduberra, 37s. 5d., 23s. 10d.; thence by coach, fare, 10s.

BAKER.—G. Beck.

BLACKSMITH, COACHBUILDER, Etc.—Jas. Williams.

BOOKSELLERS.—J. A. Croner, Mrs. Murphy.

BUILDER.—E. Speering.

BUTCHER.—W. Dennett.

DRAPERS.—J. A. Croner, G. Beck, Mrs. R. Edmonds, Mrs. J. Horn.

FRUITERER.—Mrs. T. Murphy.

HOTELS.—Garry's, G. Walker; Post Office, T. C. Pickering; Star, Arthur Lalonde, Tatters. Hs' G. E. Brassall.

IRONMONGERS.—G. Beck, J. A. Croner.

NEWSAGENT.—Mrs. Murphy.

SADDLER.—J. O'Hare.

STOREKEEPERS.—G. Beck, J. A. Croner, Mrs. J. Horn.

TOBACCONIST.—G. Beck.

EIGHT MILE PLAINS.—A farming settlement, 12 miles south from Brisbane; train to Kuraby, thence hire, 3 miles. Population, 200.

HOTEL.—Eight Mile Plains, John Gannon.

STORES.—F. Clay, Jas. Savery.

ENASLEIGH.—A mining township, 60 miles east of Georgetown, and 360 miles north-west of Townsville. Population, about 300.

BAKER.—V. A. Trimble.

BUTCHER.—A. Wilson.

HOTELS.—Australian, V. E. Brady; Central, Mrs. M. McGuire; Copperfield, Mrs. K. Draper; Federal, M. E. Adamson.

REFRESHMENT ROOMS.—Miss V. Carne.

STOREKEEPERS.—Abdul Hoossun, G. M. Malouf, C. McGregor, A. Trimble.

ELBOW VALLEY.—185 miles south-west of Brisbane, 17 from Warwick by private conveyance.

ELGIN VALE.—23 miles from Nanango (fares from Brisbane, 31s. 1d., 21s. 2d.), thence by horse or private conveyance.

ELIMBAH.—On the North Coast Line of Railway, 36 miles from Brisbane; fares, 5s. 2d., 3s. 6d.

ELLIMATA.—On the Mount Perry Line, 71 miles from Bundaberg; fares from Bundaberg, 9s., 6s.

ELLINTHORPE.—143 miles from Brisbane, on the Warwick Line; fares from Brisbane, 21s., 13s. 7d.

ELLIOTT.—209 miles from Brisbane, on the North Coast Line of Railway; fares, 30s. 9d., 19s. 8d.

ELMA GROVE.—In the Herbert River district, about 25 miles from Ingham.

ELPHINSTONE.—136 miles from Brisbane, on the Warwick Line; fares, 20s. 1d. 13s. 1d.

ELSTON.—In the Nerang district, about three miles from Southport; fares to Southport or Ernest Junction, 6s., 4s.

EMERALD.—A post town and railway station on the Central Line, at the junction of the Clermont and Springsure branches; is situated on the west bank of the Nogoa River, 165 miles W. of Rockhampton. Population, about 1,100. Fares from Brisbane by rail, 75s. 2d., 45s. 10d.

AERATED WATER MANUFACTURERS.—Mrs. E. McCaul, G. H. Blossom.

AUCTIONEERS AND AGENTS.—Dalgety & Co., J. H. Lock.

BAKERS.—H. Penrose, T. Osborne.

BILLIARD SALOONS.—D. McKendry, J. McKendry.

BLACKSMITHS, Etc.—G. Bertles & Sons, G. B. Haskins.

BUILDERS, Etc.—F. G. Stowe, Weston & Davies.

BUTCHERS.—H. Penrose, T. K. Osborne.

DRAPERS.—Mrs. C. Krebs, Esmond & Co., J. J. O'Rourke & Co., Mrs. M. J. Watson.

FRUITERERS AND CONFECTIONERS.—Comino & Co., Cousen Bros., Miss M. Harris.

HAIRDRESSER.—F. Phil.

HOTELS.—Leichhardt, P. Nalty; Commercial, J. O'Discoll; Railway, H. Halferty; Grand, A. A. Scott.

JEWELLER.—T. H. Elleray.

MOTOR GARAGES.—G. Bertles & Son, J. Hoskins, J. Lock.

NEWSPAPER.—Leichhardt Chronicle, 'C. W. Kingslow.

PAINTER.—Chas. Dennis.

PHOTOGRAPHER.—E. Henryck.

RESTAURANTS.—Railway Refreshment Rooms, H. Comino, Cousen Bros., Miss Harris.

Emerald—Continued**SADDLER**—A. Blundell.**STOREKEEPERS**—Esmond & Co., Mrs. J. M. Watson, Wong Yong, O'Rourke & Co.**TOBACCONISTS**—J. McKendry, D. McKendry.**UNDERTAKERS**—G. Bertles & Son.**EMERALD DOWNS**.—170 miles from Rockhampton, 567 from Brisbane, on Clermont Line; fares from Brisbane direct, 75s. 9d., 46s. 2d.**EMMET**.—On the Blackall Railway Extension, 443 miles from Rockhampton, 65 past Blackall; fares, 61s. 5d., 37s. 5d.**EMU CREEK**.—On the Downs; train to Crow's Nest, then hire 16 miles.**EMUFORD**.—109 miles from Cairns; train to Petford, then 12 miles.**EMU PARK**.—A watering place situated 32 miles from Rockhampton, with which it is connected by rail. Is the chief health resort of Central Queensland. Fares from Brisbane by rail, 58s. 2d., 36s.**BILLIARD SALOON**—H. W. Johnson.**BUTCHER**—J. Codd.**DRAPERS**—Mrs. B. Code, Geo. Mellick, M. Ryan.**FRUITERER**—Mrs. Masters.**HOTELS**—Emu Park, H. W. Johnson; Imperial, D. A. Alsbury; Grand Central, C. J. Begg.**STOREKEEPERS**—E. W. Nugent, Mrs. M. Power.**EMU VALE**.—An agricultural settlement, 180 mls s from Brisbane, on the Killarney Branch-Railway; fares 25s. 9d., 16s. 6d.**FRUITERER**—L. Hoffman.**HOTEL**—Commercial, Miss Mary Goggin.**SAWMILLER**—A. H. Hoffman.**STOREKEEPER**—L. Hoffman.**ENNIS**.—15 miles from Nanango; post, par.**ENOGERA**.—Growing suburb of Brisbane, 6 miles by rail; fares, 4d., 3d.**EPALA (late Menzies)**.—On the North Coast Line, 358 miles from Brisbane; fares, 50s. 6d., 31s. 2d.**ERNEST JUNCTION**.—Between Southport and Nerang, 47 miles from South Brisbane.**EROMANGA**.—Pastoral settlement in Western Queensland, 730 miles from Brisbane; train to Quilpie, then coach, 70 miles.**CONTRACTOR**—J. Castles.**HOTELS**—Royal, Alex. Campbell; Australian, D. Angus.**STOREKEEPER**—Mrs. E. Murray.**ESK**.—A town 67 miles from Brisbane, on the line to Yarraman. Population, Esk Shire (estimated, December, 1911), 4000. Fares from Brisbane, 10s. 6s. 8d.**AERATED WATER MAKER**—B. Shambrook.**AGENTS**—(Commission), T. C. Pryde, A. Smith; (Insurance), L. Anderson, Thompson & Francis, W. Schank; (Stock and Station), T. C. Pryde, A. Smith.**AUCTIONEERS**—T. C. Pryde, A. Smith.**BAKERS**—J. F. Carew, W. H. Cox.**BANKS**—Q.N. Ltd., Bank of Queensland.**BLACKSMITHS AND COACHBUILDERS**

—J. C. Anderson & Son, W. Hawken, Barr & Neale.

BOOKSELLER AND STATIONER—F. M. Martin.**BOOTMAKERS**—P. MacNamara.**BUILDER AND CONTRACTOR**—H. F. Himsteadt.**BUTCHER**—F. Thomson.**BUTTER FACTORY**—Esk Dairy Co-operative Co., Ltd.**CABINET MAKER**—A. B. Estwick.**CHEMIST**—Miss Martin.**COACHBUILDERS**—J. C. Anderson & Sons, W. Hawken.**DRAPERS**—Thompson & Francis, N. J. Morrison, L. Schureck, Wratten & Martin.**FANCY GOODS**—Miss Martin.**FRUITERERS AND CONFECTIONERS**—F. Carew, W. H. Cox.**HOTELS**—Commercial, Annie Marshall; Club, M. McGrath; Grand, M. Collaghan; Hotel Metropole, C. F. Blank; Royal, A. McNiven; Crossada, W. S. Cross.**MACHINERY AGENT AND IMPORTER**—W. C. Schank.**MERCERS**—Wratten & Martin.**MOTOR GARAGE**—J. C. Schank.**NEWSPAPER AND PRINTER**—"Esk Record" Ltd.**SADDLERS**—F. A. Blynam, S. Crust.**SAWMILLERS**—L. Anderson & Co.**STOREKEEPERS AND GROCERS**—Thompson & Francis, M. J. Lynch, N. J. Morrison, L. Schureck.**TAILOR**—D. Cassir.**TINSMITH AND PLUMBER**—W. C. Schank.**ETNA CREEK**.—13 miles from Rockhampton, on the Marlborough Line of Railway; fares, 2s. 1d., 1s. 6d.**ETON**.—A township on the railway line, about 23 miles from Mackay, and mainly supported by the surrounding sugar plantations, mining, and Nebo traffic. Population, about 500. Fare by steamer to Mackay, 4s. 5s.; thence by train, fares, 3s. 9d., 2s. 6d.**AGENT**—E. A. Pearson.**BAKER**—E. A. Pearson.**BLACKSMITHS**—C. Perry, A. Stevenson.**BOOKSELLERS**—E. A. Pearson, W. Pollard.**BUTCHER**—E. Antoney.**DRAPERS**—E. A. Pearson, W. Pollard.**HOTELS**—Railway, W. J. McBride; Great Northern, W. G. Ney.**SADDLER**—T. W. McEwan.**STOREKEEPERS**—E. A. Pearson, W. Pollard.**SUGAR MILL**—North Eton Central.**ETON VALE**.—Farming centre, on Darling Downs, about 128 miles from Brisbane, Cambooya (three miles) being the nearest railway station.**EUDLO**.—Situated in a fruit-growing, dairying, and timber-getting district, about 57 miles from Brisbane, on the North Coast Line; fares, 8s. 7d., 5s. 9d.**BUILDER AND CONTRACTOR**—W. J. Bell.**SAWMILLERS**—A. Olson & Co.**STOREKEEPERS**—Brownlie & Bell.**EUKEY**.—Fruitgrowing settlement in Stanthorpe district; train to Ballandean, then hire.**EULO**.—Pastoral township in the southwest; train to Cunnamulla, then coach 48 mil s.**AGENT (Stock and Station)**—P. R. Beresford.**BLACKSMITH**—Geo. Binfield.**HOTEL**—Clidstone, Mrs. M. Tuite.**MOTOR GARAGE**—P. R. Beresford.**STOREKEEPERS**—Mrs. I. Gray, P. B. Beresford.

EUMINA.—25 miles from Roma, on the Orallo Branch Line of Rail; fares, 4s. 1d., 2s. 8d.

EUMUNDI.—An agricultural township on North Coast Line, 76 miles from Brisbane. The centre, also, of large timber-getting and dairying industries. Population, about 1000. Fares from Brisbane, 11s. 6d., 7s. 7d.

AGENTS AND AUCTIONEERS—Cook & Co., H. Hicks

BAKERS—E. R. Connor, D. Reed.

BANKS—New South Wales, English Scottish and Australian.

BLACKSMITHS—E. Locke, A. Luscombe.

BOOTSELLER—J. T. Ciss.

BUTCHER—E. R. Wilks

FISHMONGER—W. B. Hinger.

HAIRDRESSER—A. Campbell.

FRUITERERS—W. Bullinger, D. Reed.

HOTELS—Commercial, Jas. Luddy; Imperial, J. J. Dickie.

MOTOR CAR—H. C. Arundell.

PLUMBER AND TINSMITH—C. Duffy.

SADDLER—E. O'Brien.

SAWMILLERS—J. W. Adams & Co. (Coolabine), G. C. Etheridge.

STOREKEEPERS—E. H. Arundell, Kenilworth Farmers' Co-operative Stores Ltd

EUNGALLA.—45 miles from Mackay, on the Eungalla Range Line of Railway; fares, 7s. 3d., 4s. 11d.

EURELLA.—352 miles from Brisbane, on the Western Line; fares from Brisbane, 49s. 11d., 30s. 10d.

EURI.—Stea. to Bowen, thence by rail 8 miles on the Ayr Branch Line; fares, 1s. 4d., 11d.

EUROBERRIE.—In the Central district, 28 miles from Longreach; post, par.

EURUNGA.—190 miles from Townsville, on the Northern Line; fares from Townsville, 28s. 4d., 18s. 1d.

EUTHULLA.—On the Orallo Branch Line of Railway, 11 miles from Roma; fares from Roma, 1s. 11d., 1s. 4d.

EVANSLEA.—38 miles from Toowoomba on the Mount Russell Branch Line; fares, 6s. 2d., 4s. 2d.

EVERGREEN.—146 miles from Brisbane; rail to Jondaryan (19s. 2d., 12s. 5d.), thence 19 miles by coach.

EVERTON PARK.—Seven miles from Brisbane, Enoggera district.

EVESHAM.—Rail to Longreach (fares from Brisbane, 95s. 7d., 56s. 9d.), then by coach twice weekly; fare, 15s.

EWAN.—By stea. and train to Ravenswood Junction (£8 10s. 6d.), then 57 miles by hire.

EXLEY.—63 miles from Townsville, on Charters Towers Line; fares from Townsville, 10s. 1d., 6s. 7d.

FAIRFIELD.—Suburb of South Brisbane, 3 miles by rail; fares, 3d., 2d.

FAIRNEY VIEW.—37 miles from Brisbane on the Brisbane Valley Line of Rail; fares 5s. 1d., 3s. 6d.

FAIRVIEW.—In the Palmer district, stea. to Cooktown, thence by rail to Laura (10s. 7d., 7s.), thence by hire or horse.

FAIRYLAND.—Settlement on the Western Downs; train to Chinchilla; then hire, 50 miles.

FAIRMEAD.—Rail to Bundaberg (31s. 11d., 20s. 5d.), then 10 miles.

FANNING.—59 miles from Townsville, on the Charters Towers Line.

FARLEIGH.—Sugarcane growing centre, 3 miles from Mackay.

BAKERS—Farleigh Estate Sugar Co. Ltd.

BLACKSMITH—R. Boese.

BUTCHERS—Mackay Meat Supply Co.

HOTEL—Farleigh, H. C. Petersen.

STORES—Farleigh Estate Sugar Co. Ltd.

FASSIFERN.—Agricultural settlement 56 miles from Brisbane; train to Munbilla; thence 8 miles.

FEATHERBY.—90 miles from Townsville, seven from Charters Towers, on the Northern Line; fares from Townsville, 13s. 10d., 9s.

FELTON.—Settlement on the Downs; train to Cambooya, then hire 9 miles.

FERNLEES.—187 miles from Rockhampton, on the Springsure Line of Railway; fares from Brisbane, 77s. 10d., 47s. 8d.

FERNVALE.—Agricultural, 40 miles from Brisbane, on Brisbane Valley Line; fares, 5s. 7d., 3s. 9d.

BLACKSMITH—Aug. Ruback.

HOTEL—Royal Exchange, W. Kingston.

STOREKEEPER—J. B. Kroger.

FERNY GROVE.—8 miles from Brisbane, on the Stamford Line; fares, 1s. 9d.

FIG TREE.—9 miles from Brisbane; train to Indooroopilly, thence 4 miles.

FIG TREE CREEK.—26 miles from Cairns, on the Moolaba Branch Line; fares from Cairns, 4s., 2s. 9d.

FINCH HATTON.—A farming and sugar district, 38 miles from Mackay by train.

AERATED WATER MANUFACTURER—H. G. Rogers.

AUCTIONEERS, Etc.—Shepherd & O'Hara, R. O. Powell.

BAKER—J. McColl.

BLACKSMITHS—Geo. Bly, D. Tracey.

BUTCHER—John Evetts.

CABINET MAKER—J. J. Buhre.

HOTELS—Cedar, Wm. Neil; Criterion, J. S. Bly; Royal, Mrs. Burke.

PHOTOGRAPHER—W. Barbin.

SADDLER—J. Eagli.

SAWMILLER—C. E. Shaw.

STOREKEEPERS—C. Clinton, Mrs. Hodgott, Lamberts Ltd.

SUGAR MILL—Cattle Creek.

FINNIE.—On the S. and W. Railway, 7 miles from Toowoomba by rail.

FISHERY CREEK.—Six miles from Aloomba, 24 from Cairns on the Moolaba Railway; fares from Cairns, 3s. 9d., 2s. 6d.

FLAGGY.—12 miles from Cooktown by rail; fares, 1s. 11d., 1s. 4d.

FLAGSTONE CREEK.—78 miles from Brisbane; train to Helidon, thence hire 7 miles.

FLAXTON.—On the North Coast, 69 miles from Brisbane; train to Palmwoods, coach to Montville, then by hire 2 miles.

FLETCHER.—On the Main Southern Line of Railway, 209 miles from Brisbane; fares, 30s. 8d., 19s. 7d.

FLINDERS.—On the Fassifern Branch Railway, 38 miles from Brisbane; fares, 6s. 2d., 3s. 7d.

FLINTON.—Grazing settlement 290 miles west of Brisbane, in the St. George district and 138 miles from Dalby.

FLORAVILLE.—In far-north Queensland; by boat to Burketown, thence hire 45 miles.

FLORENCE.—On the Selwyn Line of Railway, 522 miles from Townsville; fares, 71s. 1d., 43s. 2d.

FONTAINEBLEAU.—In the Pines district; train to Strathpine (1s. 11d., 1s. 2d.).

FORDSDALE.—About 80 miles from Brisbane, and 14 from Grantham (9s. 10d., 6s. 6d.), the nearest railway station.

FOREST HILL.—The centre of a large agricultural and dairying district, 55 miles from Brisbane, on Southern and Western Railway; fares from Brisbane, 8s. 6d., 5s. 6d.

Forest Hill—Continued

AGENTS (Machinery, Etc.)—F. G. Rosser; (General), Maddock & Hely, J. Rosser.

AUCTIONEERS—Maddock & Hely, J. Hickey.

BAKER—T. Goodfellow.

BANKS—Q. N. Commercial of Australia

BLACKSMITHS—F. A. Holburn, A. Klibbe, W. Whittle

BOOTMAKERS—Crossley Bros.

BUILDER—H. Newman.

BUTCHERS—T. Baldrick, F. Dyson.

FRUITERERS, CONFECTIONERS, Etc.—J. Bowden, Crossley Bros., H. Miles, H. A. Adams.

HOTELS—Lockyer, Mrs. Quelhurst; Station, P. Fahey.

PLUMBER—T. Gibson.

PRODUCE MERCHANTS—Denham Bros., Barnes & Co. Ltd., Laidlaw & Co., E. G. Rosser, Siemon & Sons, J. Hickey.

SADDLER—E. Whittle.

STATIONER—H. Miles.

STOREKEEPERS—A. G. Ballantine, J. P. Barrett, G. Wyman (Estate of).

WHEELWRIGHT—W. Whittle.

FORSAYTH.—A mining and pastoral settlement in the North, 263 miles from Cairns by train; fares, 64s. 9d., 41s. 10d.

BLACKSMITH—C. Anderson.

BUTCHER—E. H. Atherton.

HOTELS—Forsayth, Mrs. L. Taylor; Goldfields, Emily McManus.

STOREKEEPER—J. Candlish.

FORSYTH'S SIDING.—91 miles from Normanton, on the line to Crocody; fares from Normanton, 14s. 1d., 9s. 1d.

FORTY MILE.—On the mail route to Boulia, 40 miles from Winton.

FOSSILBROOK.—Mining township, on Etheridge Line, 4 miles from Lyndbrook, 43 miles from Almaden, 165 miles from Cairns.

HOTELS—Fossilbrook, F. A. Hargreaves; Exchange, James O'Reilly; Royal, Alice C. Cockerill.

STOREKEEPER—F. A. Hargreaves.

FOXDALE.—On the Proserpine Line, 35 miles from Bowen; fares, 7s. 1d., 5s. 1d.

FOXLEY.—In the Upper Logan district, 4 miles from Lamington, 22 from Beaudesert, and 73 from Brisbane; fares to Lamington from South Brisbane, 10s. 6d., 7s. 3d., thence hire 4 miles.

FRANKLYN VALE.—A small settlement 51 miles from Brisbane; train to Grandchester, then hire 7 miles.

FREDERICK.—Rail to Oakley (17s., 11s. 7d.), then by hire.

FREESTONE.—On the Maryvale Branch line of railway, 9 miles from Warwick; fares from Brisbane, 24s. 9d., 15s. 11d.

FREESTONE CREEK (UPPER).—Four miles from Freestone, by coach.

FRENCHMAN'S CREEK.—On the Babinda Line, 34 miles from Cairns; fares from Cairns, 5s. 7d., 3s. 8d.

FRENCHTON (Late Minden).—Seven miles from Rosewood (4s. 9d., 3s. 2d.), thence by hire.

FRESHWATER.—Six miles by rail from Cairns, on the Murrumbidgee Line; fares, 1s., 8d.

GAETA.—50 miles from Gin Gin, Burnett district; fares from Bundaberg to Gin Gin, 4s. 9d., 3s. 2d.; thence 50 miles by mail route.

GALALA.—Off the line to Forsyth; rail to Bullock Creek (fares from Cairns, 18s. 4d., 12s. 2d.), then by hire.

GAP VIEW.—12 miles from Kalbar, on the Boonah Line of Railway, 64 miles from Brisbane; fares to Kalbar, 7s. 9d., 5s. 2d.; thence by hire.

GARGETT.—30 miles from Mackay, on the Northdale Line of Railway; fares from Mackay, 6s. 2d., 3s. 6d.

GATTON.—A township situated on Lockyer Creek, on the Southern and Western Railway, 61 miles west of Brisbane. The centre of an exceptionally rich farming and dairying district, possessing many permanently running creeks, and rich loamy alluvial flats. Population of district, about 20,000. Fares from Brisbane, 8s. 10d., 5s. 11d.

AERATED WATER MAKERS—A. S. Smith & Son, M. Patrick.

AGENTS—J. Ryan, J. Skinner.

AUCTIONEERS—Burgess & Hutchinson, R. B. Echlin & Co., F. Plint, R. A. Thomas.

BAKERS—Kelly & Son.

BANKS—Bank of Queensland Ltd., Q. N. Bank.

BLACKSMITHS, Etc.—T. Wilson, F. Sanewski.

BOOKSELLERS, STATIONERS, Etc.—E. Berentzen, W. J. Doughty, J. James.

BOOTMAKERS—W. Devitt, F. Schilling, G. Buch.

BUILDERS AND CONTRACTORS—E. E. Lowe, W. J. Doughty, C. A. Murray, C. J. Lund & Co., M. J. Stubbersfield.

BUTCHERS—A. G. Clarke, P. Jordan.

CHEMIST—Richard James.

CONFECTIONERS, FRUITERERS, Etc.—S. H. Hallas, J. T. Hill, P. & A. Phacheas.

DENTISTS—S. H. Lovelock, L. T. Hooper.

DRAPERS—A. R. Bailey, J. S. Goldman, Mrs. M. Malouf, Miss Morrow, Neill & Freshby.

FANCY GOODS—W. J. Doughty.

HOTELS—Royal, Patricia Maddison; Imperial, Mrs. M. J. Hamby; Federal, M. Dowling; Scariff, H. M. England; Club, Jas. Forbes.

IRONMONGERS—T. Whitworth, W. J. Doughty.

MOTOR CAR—Fred. Forbes.

MOTOR GARAGE—W. Holland.

NEWSPAPER—"The Gatton Mail and Lockyer Record," P. C. Hickey.

OYSTER SALOON—P. & A. Phacheas.

PHOTOGRAPHERS—Harris & Summers.

PLUMBER AND TINSMITH—T. Whitworth.

SADDLERS—J. Osborne, E. Whittle.

SAWMILLERS—S. J. & C. Cossart.

STOREKEEPERS—J. S. Goldman, M. Malouf, Neill & Frisby, W. Wiggins.

TAILOR—L. Ernst.

TOBACCONISTS—H. Marlow, E. Berentzen.

UNDERTAKER—E. E. Lowe.

WATCHMAKER, Etc.—H. Marlow.

GAVAL.—389 miles from Brisbane on North Coast Line; fares from Brisbane, 54s. 7d., 33s. 6d.

GAYSIDE.—17 miles from Rockhampton, Westwood Line; fares from Rockhampton, 2s. 7d., 1s. 9d.

QAYNDAH.—A municipal township on the Upper Burnett River, about 80 miles W. of Maryborough, and some 200 miles N.W. of Brisbane, in the midst of a grazing, farming, and dairying district. Population, about 900; and of district, over 4000. Fares from Brisbane by rail, 34s. 1d., 21s. 9d.

ACCOUNTANT—W. D. Maltby.

AERATED WATER—ANUFACTURER—J. L. Stephensen.

AUCTIONEERS—A. P. Maltby, Noakes & Son, Clark Bros.

BAKERS—A. Deem, F. A. Hill.

BANKS—Commercial Bank of Sydney, Union Bank.

BICYCLE DEPOT—Wickson & Co.

Gayndah—Continued

BOOKSELLER—H. Kirkley.
BLACKSMITH—G. Schubert.
BOOTMAKERS—G. C. Schmeirer, J. Thomson.
BUILDERS AND CONTRACTORS—A. F. Bates, Geo. Buzza, T. Cullen, W. J. Hamer.
BUTCHER—J. Seidner.
CHEMIST—J. J. Ruddy.
DAIRY CO.—Gayndah Co-operative.
DRAPERS—J. & A. Lutvey, Overells Ltd., R. Lutvey, M. Stephensen & Sons, Mrs. Mc. Stephensen, F. Saily.
ELECTRIC LIGHT COMPANY—Gayndah Electric Light Co. Ltd.
ELECTRICIAN—A. W. Dunton
ENGINEERING WORKS—Wickson & Co.
FISHMONGER—F. Aroney.
FRUITERERS, Etc.—Folios Aroney, Mrs. E. Partridge, Geo. Jealous.
HOTELS—Royal, Alice L. Bourne; Burnett, Mary E. Paris; North Star, Mrs. E. Rodney; Grand, L. L. Jackson; National, A. A. Morgan.
MOTOR CAR PROPRIETORS—Burnett Motor Co.
NEWSPAPER—"Gazette" Ltd.
PAINTERS—Petersen & Boldery.
PLUMBER—H. F. Reiken.
SADDLERS—E. Reid, F. T. Schmeirer, L. T. Sadlier.
SAWMILLER—R. Lutvey.
STOREKEEPERS, GROCERS, Etc.—R. Lutvey, J. & A. Lutvey, M. C. Stephensen, Mrs. Stephensen, J. Deem, G. Bunting, C. Ford, F. Saily.
THEATRE—Palace, R. Berrie, proprietor.
TINSMITH—H. F. Reiken.
TOBACCONISTS—F. Aroney, H. Kirkley.
UNDERTAKER—W. J. Hamer.
WATCHMAKER AND JEWELLER—J. H. Page.

GAYNDAH RAILWAY STATION.

About one mile from Gayndah township.

GEEBUNG.—8 miles from Brisbane, on the North Coast Railway, fast becoming a Brisbane suburb.

GEERA.—350 miles from Rockhampton, on the main Central Line of Railway; fares from Rockhampton, 49s. 8d., 30s. 9d.

GEHAN.—On the Crow's Nest Line, 19 miles from Toowoomba; fares from Brisbane, 17s. 10d., 11s. 7d.

GEHRKEVALE.—Rail to Grandchester (fares, 6s. 1d., 4s. 1d.), then 17 miles by coach.

GELOBERA.—16 miles from Mount Morgan, 39 from Rockhampton, on the Dawson Valley Line; fares from Rockhampton, 6s. 6d., 4s. 4d.

GEORGETOWN.—A gold mining town on the Etheridge River, about 360 miles N.W. of Townsville, 110 miles from Croaydon, and 25 miles from Forsayth. By stea, to Cairns, thence by rail to Forsayth; thence by coach, fare, 12s. 6d.

AERATED WATER MAKER—J. Lewis.

BAKERS—James Ah Kee.

BANK—Bank of New South Wales.

BOOKSELLER—J. Candlish.

BUILDER AND CONTRACTOR—J. Fulton.

BUTCHER—Jas. A. Stewart.

COACHBUILDER, IRONMONGER, AND WHEELWRIGHT—J. Fulton.

CONFECTIONER AND FRUITERER—G. Buck Chun.

DRAPERS AND OUTFITTERS—J. Candlish, Abdul Rezack, James Ah Kee.

HOTELS—Salutation, Mrs. Fraser; Australian, J. Pedracini.

PLUMBER AND TINSMITH—J. Fulton.

STOREKEEPERS—J. Candlish, A. Rezack, James Ah Kee.
TIMBER MERCHANT—J. Fulton.
UNDERTAKER—J. Fulton.
WINE AND SPIRIT MERCHANT—J. Candlish.

QHEERULLA.—By rail to Eumundi, North Coast Line (11s. 5d., 7s. 7d.), thence 21 miles on mail route; post, par.

GIBINELL.—260 miles from Brisbane, Goondwindi Line; fares from Brisbane, 38s., 24s. 2d.

GIGOOMGAN.—Rail to Broweena, Gayndah Line (fares from Brisbane, 26s. 3d., 16s. 10d.), thence by hire 20 miles; post, par. (3).

GILBERTON.—In Northern Queensland; boat to Cairns, then rail to Einasleigh, thence coach and hire.

GILBERT RIVER.—A grazing settlement in the Far North, via Croaydon.

GILIGULGUL.—On the Juandah branch line of railway, 24 miles from Milis; fares from Brisbane, 37s. 3d., 23s. 9d.

GILLA.—119 miles from Brisbane by train, on the Brisbane Valley Branch; fares, 17s. 8d., 11s. 6d.

GILLEN'S SIDING.—On the Mount Perry Branch Line of Railway, 45 miles from Bundaberg; fares from Brisbane, 38s. 3d., 24s. 4d.

GILLIAT.—414 miles west from Townsville by train; fares, 57s. 9d., 35s. 4d.

GILMORE.—116 miles from Cairns; on the Mount Garnet Line; fares from Cairns, 26s. 5d., 17s. 8d.

GILMORE'S SIDING.—On the Cloncurry Line of Railway, 435 miles from Townsville; fares from Townsville, 60s. 5d., 36s. 10d.

GILSTON.—Rail to Nerang, Tweed Heads Line (fares, 6s. 6d., 4s. 4d.), then 22 miles by hire; post, par. (3).

GINSURRA.—494 miles from Townsville, 13 from Cloncurry on Mount Cuthbert Line; fares from Townsville, 67s. 11d., 41s. 1d.

GINDIE.—On the Springsure Branch Line of Railway, 177 miles from Rockhampton; fares from Brisbane direct, 76s. 11d., 47s.

GIN GIN.—A township on the Mount Perry Branch Railway, 28 miles W. from Bundaberg, and 250 miles N.W. from Brisbane. Population, about 300. Fares from Brisbane, 36s. 1d., 23s.

AERATED WATER MANUFACTURER—

H. J. Saunders.

BAKER—J. Carvell.

BANK—N.S.W.

BLACKSMITHS, Etc.—A. W. Lund, J. J. Head.

BUTCHER—C. V. Walker.

FRUITERER—V. E. Law.

HOTELS—Gin Gin, John Cooke; Queen's, John Shann; Grand, T. W. Maguire; Bellevue, F. Emery; Tirroan, T. P. McLennan.

MOTOR GARAGE—G. C. Wilson.

SADDLER—H. D. Walker.

SAWMILLERS—Rieck & Sons.

STOREKEEPERS AND GROCERS—R.

Forsyth, J. W. Dunn, Mrs. Johnston, J.

Phillips, H. J. Pohlman, G. C. Wilson.

SUGAR MILL—Gin Gin Central.

TOBACCONISTS—J. Phillips, G. C. Wilson.

GIRU.—On the Ayr line of Railway, 30 miles from Townsville; fares from Townsville, 48. 8d., 3s. 1d.

GLADFIELD.—16 miles from Warwick, on the Maryvale Line, 785 by rail from Brisbane; fares from Brisbane, 25s. 9d., 16s. 6d.

GLADSTONE.—A municipal town on the shores of Port Curtis, having one of the finest natural harbours in Australia, with 24 feet of water alongside the jetty at low tide; 354 miles N.W. of Brisbane and 69 miles by rail from Rockhampton. Population, 1,500. Fares by rail from Brisbane, 46s. 9d., 29s. 1d. **AERATED WATER MANUFACTURERS**—A. Ward, Pioneer Cordi Works.

AGENTS AND AUCTIONEERS—Brown & Co's., D. J. Connellan.

BAKERS—Hart Bros., Mrs. Harth, A. J. Jenkinson.

BANKS—Australian Bank of Commerce, Commercial Bank, Queensland National **BLACKSMITH, WHEELWRIGHT, Etc.**—J. W. Coase.

BOOKSELLERS, STATIONERS, NEWS-AGENTS—W. Brotherton, A. S. Glegg, S. W. Morgan, V. Tutty, Mrs. Woods.

BOOTMAKERS AND BOOT SELLERS—Butcher & Crozier, D. J. David, G. J. Hixon, G. McCrudden.

BUILDERS AND CONTRACTORS—W. R. Golding, W. Coase, P. Walker.

BUTCHERS—Mvine & Murray.

BUTTER FACTORY—Port Curtis Co-operative Dairy Co. Ltd., J. Rigby, manager.

CHEMIST—F. W. Clark.

CYCLE AGENTS—Butcher & Crozier.

DRAPERS—J. McIlhatten, Mrs. M. Horton, H. & J. Friend Ltd., Mrs. Tutty, D. J. David, J. Bils, Miss Wilson.

ENGINEERS AND IRONFOUNDERS—Fred. Baker, J. W. Coase, J. Fittion.

ESSENTIAL OILS—T. D. Ferguson (Mt. Larcomb).

FANCY GOODS—W. Brotherton.

FRUITERS, CONFECTIONERS, AND RESTAURANTS—Mrs. E. S. Jenkinson, M. A. McMahon, Mrs. A. Rollston, Mrs. E. J. Spence, Mrs. Rossanet, W. Wyndham, Cum Lee & Co.

HAIRDRESSER—J. A. V. Nash.

HOTELS—Young Australia, E. Stapleton; Royal, Mrs. O'Shea; Blue Bell, Royston Wilkiv; Commercial, W. Kimmond; Grand, J. Stapleton; Club, T. J. Eyalla; Queen's, Mrs. J. Joseph; Clyde (Burnu), T. J. Delin.

IRONMONGER AND GUNSMITH—F. Baker.

LIME WORKS—H. G. Ambrose.

MEATWORKS—Gladstone.

MERCHANTS—Campbell & Amos Ltd.

MOTOR CAR—A. O. Sing.

PAINTER AND GLAZIER—B. Last.

PLUMBER, GASFITTER, AND TINSMITH—F. Baker.

PRINTER AND NEWSPAPER—"Observer," J. H. Kess II, proprietor.

PRODUCE MERCHANTS—Campbell & Amos.

SADDLERS—W. J. Bensted, R. G. Joyner.

SAWMILLERS—Skyring & Sons Ltd.

STOREKEEPERS AND GROCERS—H. & J. Friend, Jason Boles, John McIlhatten, Mrs. Woods.

TAILOR—G. H. Wray.

TOBACCONISTS—V. C. Tutty, J. Pearce, F. G. Gardner.

WINE AND SPIRIT MERCHANTS—H. & J. Friend Ltd.

WATCHMAKERS AND JEWELLERS—H. Tadman, C. D. Patrick.

GLAMORGAN VALE.—Three miles from Wano (nearest railway station), in Brisbane Valley; agricultural district. **BAKER**—L. W. Linning. **BLACKSMITH**—S. Houston. **HOTEL**—Glamorganvale, B. G. Radcliffe. **STOREKEEPER**—L. W. Linning.

GLASS HOUSE MOUNTAINS.—Settlement 44 miles from Brisbane on the North Coast Railway; fares from Brisbane, 6s. 6d., 4s. 4d.

GLASTONBURY.—114 miles from Brisbane, on the North Coast; train to Gympie (15s. 11d., 10s. 4d.), then 8 miles.

GLEN APLIN.—On the Main Southern Line of Railway, 206 miles from Brisbane, fares, 30s. 8d., 19s. 4d.

GLENAPP.—72 miles from Brisbane; trail to Baudesert thence by tram to Dulbulla, then hire 8 miles.

GLENCAIRN.—166 miles from Brisbane, 6 from Warwick, on the Killarney Line of Railway; fares from Brisbane, 24s. 3d., 15s. 8d.

GLENCLIFF.—Rail to Kingaroy (30s. 9d., 19s. 8d.), then 29 miles by hire.

GLENDARNWELL.—186 miles from Rockhampton, on Central Railway; fares from Rockhampton, 20s. 10d., 17s. 8d.; rail direct from Brisbane, 582 miles, 77s. 4d., 47s. 8d.

GLEN EAGLE.—44 miles from South Brisbane, on Beaudesert Line; fares from South Brisbane, 6s. 2d., 4s. 1d.

GLENELLA.—Mackay district; stea. to Mackay; thence by horse or buggy.

GLENFERN.—On the Kilcoy Line of Railway, 61 miles from Brisbane; fares, 9s. 3d., 6s. 2d.

GLENGARRY.—By train to Charleville, then 11 miles by hire.

GLEN GEDDES.—On the Kunwarra Branch Line of Railway, 34 miles from Rockhampton; fares, 5s. 7d., 3s. 8d.

GLENMAURIE.—Rail to Esk (10s., 6s. 8d.), thence by hire 35 miles by the mail route.

GLENMORE ROAD.—Railway station one mile from Rockhampton.

GLENORE.—Stea. to Normanton, thence 14 miles on Croydon Line; fares, 2s. 4d., 1s. 7d.

GLENORE GROVE.—80 miles from Brisbane, off the main Southern Railway; train to Forest Hill (8s. 1d., 5s. 5d.), thence hire.

GLEN STUART.—396 miles from Rockhampton, Blackall Line; fares from Rockhampton, 55s. 6d., 34s.

GLENUSK.—Rail from Rockhampton, Blackall Line, 364 miles; fares, 51s. 6d., 31s. 8d.

GLENVALE.—104 miles from Brisbane; rail to Toowoomba, thence two miles by private conveyance.

GLENVIEW.—Settlement on the North Coast Line, 4 miles from Mooloolah; rail to Mooloolah, thence hire.

GLOUCESTER STREET.—One mile by rail from South Brisbane, on the Wynnum Line.

GOGANGO.—On the Central Line of Railway, 36 miles from Rockhampton; fares from Rockhampton, 6s. 4d., 4s. 3d.

GOLDEN GATE.—Five miles from Croydon, Gulf district; stea. to Normanton, thence by rail; or stea. to Cairns, rail to Forsyth, thence 145 miles by mail route.

GOMORAN.—Rail to Goombungee, thence by hire 5 miles.

GOOBURRUM.—Two miles from Bundaberg, 219 from Brisbane, on the Gladstone Line; rail direct from Brisbane, fares, 30s. 2d., 20s. 7d.

GOODE ISLAND.—Torres Straits; by boat via Thursday Island; post and phone.

GOODGER.—On the Tarong Branch Line of Railway, 110 miles from Kingaroy; fares from Brisbane, 32s. 2d., 20s. 7d.

GOODNA.—Town and railway station on the S. and W. Railway, 14 miles from Brisbane. Woogaroo, the principal hospital for the insane is here; fares by rail from Brisbane, 1s. 10d., 1s. 2d.

APIARIST—H. J. Jones.

BAKERS—Strickfuss & Haseman, E. S. Thomas & Co.

BLACKSMITH—W. Law.

BRICKYARDS—J. Gilson.

BUILDERS AND CONTRACTORS—H. Summerford, R. Haughton, F. Hasclmore, Thieme & Burkhardt.

CHEMIST AND DENTIST—J. T. Fox.

DRAPER—Miss M. Nicholls.

FRUITERERS—Mrs. G. H. Harnell, W. Noble.

HOTELS—Royal Mail, R. Donaldson; Railway, J. G. Smith; Hotel Cecil, J. J. Carmody.

MILLINER AND DRESSMAKER—E. Haines.

PAINTER—F. Hasclmore.

PICTURE FRAMER—C. W. Whitehouse.

SAWMILLER—H. L. Jones.

STOREKEEPERS—Bailey & Gibson, J. Gibson.

GOODWOOD.—On the North Coast Railway, 197 miles from Brisbane; fares, 29s., 18s. 7d.

GOOLMAN.—34 miles by the Fassifern branch of the S. and W. Railway; fares from Brisbane, 4s. 8d., 3s. 1d.

GOOMBOORIAN.—On the North Coast, 12 miles from Gympie by coach; mail, tri-weekly.

GOOMBUNGEE.—In the heart of a rich agricultural, dairying, and pig-raising district, situated 25 miles from Toowoomba (north) by rail, and 125 miles from Brisbane. A direct line to Goombungee branches off the main Western Line at Kingsthorpe. Population of district, 4000. Fares, 18s. 8d., 12s. 2d.

AERATED WATER MANUFACTURER—F. W. Krichmar.

AGENTS (Commission)—N. K. Wockner, F. Mantelt.

AUCTIONEER—N. K. Wockner.

BAKER—O. Lind.

BANK—The Queensland National Bank. Ltd.

BLACKSMITHS—J. Baxter, A. J. Horn, Paul Muller.

BOOKSELLER, STATIONER AND NEWS-AGENT—J. F. Horn.

BOOTMAKER—W. Seipel.

BUILDERS AND CONTRACTORS—F. Meisner, H. Lucht, H. Perina.

BUTCHERS—H. Diplock & Son E. Peters.

CHEESE FACTORY—Goombungee, D. McIntyre.

DAIRY—Goombungee Co-operative, Manager, R. Robinson.

FRUITERERS—P. Keddie, T. Kinnear, H. Trost.

HAIRDRESSER—W. W. Johnson.

HALLS—Goombungee Public Hall, Masonic.

HOTELS—Pioneer Arms, F. Wockner; Post Office, W. T. Pike; Commercial, T. A. Herick.

MILLINER AND DRESSMAKER—Miss Baxter.

MOTOR CARS—W. W. Johnson, E. Quire, N. K. Wockner.

SADDLER—J. J. Morgan.

SAWMILLER—W. H. Prenzler.

STOREKEEPERS—G. Abrahams, J. F. Horn, F. Mantelt, G. Oehlmann.

TOBACCONIST—H. J. Wockner.

UNDERTAKER—H. Lucht.

GOOMBURRA.—Allora district, 166 miles from Brisbane by train, 12 from Hendon; fares, 23s. 1d., 14s. 11d.

GOONDI.—Sugarcane-growing settlement, 4 miles from Innisfail by train.

GOOMERI.—On the Killkivan Line, 171 miles from Brisbane, 58 miles from Gympie, 83 miles from Maryborough in the Killkivan Shire. Its main industries are timber, agriculture, live stock, and dairying. Fares from Brisbane, 25s. 6d., 16s. 4d.

AGENTS AND AUCTIONEERS—Anderson Bros., G. E. Jones, Springthorpe & Wilson (Stock and Station).

BAKER—T. D. Kelly.

BANK—Queensland.

BLACKSMITHS—H. Dalke & Son.

BUILDERS AND CONTRACTORS—F. W. Klumpp, F. Kelleher, R. Smith.

BUTCHERS—Goan Bros.

CHEESE FACTORIES—Boonara Co-operative Co., Goomeri Co-operative Co.

FRUITERERS—Kimber & Hampson.

HOTEL—Boonara, J. D. Cronin.

HAIRDRESSER—E. Edwards.

IRONMONGER—W. J. Wrigley.

MOTOR GARAGE—Anderson Bros.

PLUMBER AND TINSMITH—W. Anderson.

REFRESHMENT ROOMS—T. D. Kelly.

SADDLER—J. Lyons.

SAWMILLERS—Ross & Co.

STOREKEEPERS—W. McIvor, Wise Bros., W. J. Wrigley.

GOONDIWINDI.—Municipal town on the McIntyre River, over which a large bridge has been built at the joint expense of New South Wales and Queensland, 208 miles S.W. from Brisbane and 160 miles from Warwick, situated in the centre of a fine grazing district, with a great extent of good agricultural land. Population, 1200. Fares by rail from Brisbane, 41s. 3d., 25s. 11d.

AERATED WATER MANUFACTURERS—A. G. Davis, G. H. Lucas.

AGENTS (Stock and Station)—M. Leeson, Woodlock & Co., Piddington & Co.; (Forwarding), A. E. Brennan.

AUCTIONEERS AND COMMISSION AGENTS—Woodlock & Co., J. D. Hindmarsh, Gore & Co., Cornell & Co., H. R. Piddington.

BAKER—M. E. Lucas.

BANKS—Bank of New South Wales, Q.N. Bank.

BLACKSMITHS—W. Burke, R. A. Cook.

BOOKSELLER, Etc.—John Birkett.

BOOTMAKERS—E. J. Brady, G. R. Gurtler, F. Parker.

BUILDERS AND CONTRACTORS—T. O. Gibson, F. Gibson, F. Baker, R. Parish, W. Bell, E. Hepher.

BUTCHERS—Dyson & Noud.

CHEMISTS—Dr. Woodforde, J. F. H. Millar.

COACHBUILDERS—R. A. Cook, W. P. Burke.

CONFECTIONERS AND FRUITERERS—W. D. Choice, Catsoulis & Co., W. H. Nicholls, C. H. Gurn Nolan.

CYCLE WORKS—J. Meriga.

DENTIST—E. G. Marsh.

DRAPERS—Lamberth Bros, Barnes & Co., Ltd., M. Catip, Rich & Co. Ltd., Mrs. Zack.

DRESSMAKERS—Mrs. Gurtler, Miss Pice, Miss Hurvey.

FURNITURE DEALER—H. G. Rickard.

HAIRDRESSERS—J. Meriga, A. Andrews, O. Kretschmer.

HOTELS—Royal, J. C. Hensler, Victoria, Mrs. S. Westphalen; Queensland, A. J. Shaw; Club, Mrs. A. Lucas; Railway, G. H. Lucas; Wilby, E. W. Sutton.

Goondiwindi—Continued

MERCHANTS—E. Rich & Co. Ltd.
MOTOR GARAGES—A. C. Anderson, Gore & Co., P. Shaw.
NEWSPAPER—"McIntyre Herald."
MOTOR CAR—N. Low.
PAINTER—E. R. Hope.
PLUMBERS AND TINSMITHS—W. Lawlor, L. E. Byrne, S. Stratford.
PRINTERS—E. T. Drake.
SADDLERS—A. McDougall, A. Warden & Sons.
SAWMILLERS—Toys Bros., R. Whalley.
STOREKEEPERS, GROCERS, Etc.—Barnes & Co. Ltd., J. Elson, Lee Koo, C. F. Lin, McKenzie Bros., M. Catip, T. J. Waller.
TAILORS—Wallins & Harris, A. McLean.
TOBACCONISTS—J. Meriga, A. Andrews.
UNDERTAKER—F. Baker.
WATCHMAKER AND JEWELLER—A. E. Bishop.
WHEELWRIGHTS—R. A. Cook, W. P. Burke.

GOONDOON.—On the Mount Perry Branch Line of Railway, 17 miles from Bundaberg; fares from Brisbane, 34s. 4d., 21s. 11d.

GOORAY.—On the Dirranbandi Line of Railway, 302 miles from Brisbane; fares, 43s. 7d., 27s. 3d.

GOOROOLBA.—Is the centre of a fine agricultural and dairying district, 73 miles from Maryborough, on Gayndah Line, 382 miles from Brisbane; fares from Brisbane, 31s. 7d., 20s. 3d.

BLACKSMITHS—R. Munchow, T. Waldoek.
BOOTMAKER—W. Head.
CONTRACTOR—H. Head.
FRUITERER—Miss O. Pearce.
HOTEL—Railway, John H. Pearce.
STOREKEEPER—J. A. Richards.

GOOTCHIE.—On the North Coast Line of Railway, 135 miles from Brisbane; fares, 20s. 1d., 13s.

GOOTHENDA.—On the Mulgowie Line, 30 miles from Ipswich; fares, 7s. 11d., 5s. 3d.

GOOWARRA.—On the Central Line of Railway, 84 miles west from Rockhampton; fares from Rockhampton, 13s. 1d., 8s. 6d.

GORANBA.—44 miles from Dalby, by the Tara Branch Line of Railway; fares from Brisbane, 28s. 11d., 18s. 7d.

GORDON DOWNS.—Peak Downs district, 187 miles from Rockhampton by Clermont line; rail from Brisbane direct, 584 miles; fares, 77s. 5d., 47s. 5d.

GORDONVALE.—A township 14 miles from Cairns, situated on the banks of the Mulgrave River, at the junction of the main roads to Innisfail and Herberton; connected with Cairns by a tramline. Population, about 600.

AERATED WATER MAKER—D. W. Doherty.

BAKER—A. E. Templeton.
BLACKSMITHS—W. Harris, J. R. Gibson.
BOOTMAKER—N. Knight.
BUILDERS AND CONTRACTORS—G. Dagg, A. May.
BUTCHERS—Thomas Bros.
COACHBUILDER—T. Mortimer.
DRAPERS—A. Abdullah, J. Lowry, H. Lambert, Mayers Ltd., Thos. Bryce.
ENGINEERS—Muir & Meston.
FANCY GOODS—A. Hoffman.
FUEL DEPOTS—Irvin Bell, G. Dagg.
HOTELS—Nelson, M. Barry; McIlgrave, M. M. Bellamy; Family, G. Flanagan; Central, W. & M. Crouch; Queen's, M. M. Gordon.

ICE FACTORY—D. W. Doherty.
LIVERY STABLES—J. Cannon.
MOTOR CAR—V. Medick.
PAINTER—T. Mills.
RESTAURANTS—G. Gillas, Hoy Kee.
SADDLERS—M. A. Landers, J. Cahill.
STOREKEEPERS AND GROCERS—T. Bryce, J. Lowry, H. Lambert, A. Abdullah, Hoy Kee, Jang Times.
TOBACCONIST—A. Hoffman.
WOOD DEPOT—Irving Bell.

GORE.—On the South-Western Line of Railway, 204 miles from Brisbane; fares, 29s. 11d., 19s. 2d.

GOTLOW.—206 miles from Brisbane, on Bundaberg Line; fares from Brisbane, 30s. 7d., 19s. 7d.

GOWRIE JUNCTION.—A farming settlement on the Downs, 108 miles from Brisbane; fares, 16s. 1d., 10s. 6d.
CHEESE FACTORY—C. M. Hitchcock.
HOTEL—Commonwealth, Mrs. E. McMahon.
STOREKEEPER—Geo. Baxter.

GOWRIE LITTLE PLAINS.—On the Darling Downs, about 12 miles from Toowoomba.

GOYAN.—40 miles from Bundaberg, on Mount Perry Line; fares from Bundaberg, 8s., 5s. 4d.

GRACEMERE.—Six miles from Rockhampton by train.

BUTCHER—A. McDonald.
FRUITERER—J. Williams.
GARDENER—Thos. Viney.
HOTEL—Gracemere, A. E. James.
STOREKEEPERS—A. E. James, E. W. Zimitat.

GRACEVILLE.—Suburb of Brisbane, five miles by S. and W. Railway; fares, 6d., 4d.

GRADULE.—On the Dirranbandi Railway Line, 355 miles from Brisbane; fares, 50s. 2d., 31s. 1d.

GRAHAM'S CREEK.—On the North Coast Railway, 157 miles from Brisbane and three from Mungar; fares, 23s. 3d., 15s.

GRANADA.—50 miles from Cloncurry; by stea. and rail to Cloncurry, then hire.

GRANDCHESTER.—Agricultural and dairying centre, 43 miles from Brisbane, on S. and W. Railway; fares, 6s. 1d., 4s. 1d.

HOTELS—Royal, Tom Slack; Railway, Mrs. A. McNamara.
STOREKEEPER—R. Herring.

GRANITE CREEK.—By stea to Cairns, thence rail to Mareeba, 47 miles (7s. 4d., 4s. 11d.), thence by coach.

GRANTHAM.—Agricultural and dairying centre, 66 miles from Brisbane, on S. and W. Railway. Population, about 200. Fares, 9s. 10d., 6s. 6d.

BAKER—P. McGovern.
BANKS—Bank of Queensland, Q. N.
BLACKSMITHS—C. J. Scholl, W. E. Wilkinson.

BUILDERS AND CONTRACTORS—L. Roberts, A. Larsen, R. Neuman.

BUTCHERS—E. Foster, J. Raub.
CABINET MAKER—E. Stark.

FRUITERER—F. D. Dear.
HOTELS—Grantham, Mrs. Henderson; Coronation, Miss M. Power.

PRODUCE MERCHANTS—D. Philp, G. Lockington, Queensland Farmers' Co-operative Co. Ltd.

STOREKEEPERS—C. E. Leech, Queensland Farmers' Co-operative Co. Ltd., C. Reimann, A. W. Pollock & Co., Nagina Singh.

GRANVILLE.—Two miles from Maryborough.

GRASS HUT.—On the Ravenswood Branch Railway, 59 miles from Townsville; fares from Townsville, 9s 5d, 6s. 3d.

GRAY'S GATE.—Pittsworth district, about 12 miles from Millmerran, by h.c.

GRAYSHOLM.—On the Goodwin Line, about 225 miles from Brisbane; fares, 31s 6d, 29s. 2d.

GRAYSON.—On the Killarney Branch Line of Railway, 193 miles from Brisbane; fares, 26s 11d., 17s. 3d.

GREENBANK.—20 miles by road via Cooper's Plains, or 42 miles from South Brisbane by train to Logan Village, thence hire, 15 miles.

GREEN HILLS.—Daring Downs district, 133 miles from Brisbane by rail, fares from Brisbane, 18s. 3d., 11s. 10d.

GREENMOUNT.—Agricultural and dairying centre, 123 miles from Brisbane, on Warwick Line; fares from Brisbane, 18s. 3d., 11s. 10d.

AGENTS (Commission, Etc.)—O. B. Bell & Co.

BANK—Q. N.

BAKER—F. Wuth.

BLACKSMITH—C. Schuurle.

BUILDER AND CONTRACTOR—P. T. Smith.

BUTCHER—J. D. Lewis.

CHEESE FACTORIES—Greenmount, I. X. L., Watts' Siding, Ascot Cheese Co., Mount Sibley, and Pilton.

FRUITERS—C. L. Cunningham, W. H. Thrupp.

HOTELS—Railway, A. G. A. Maguire; Commercial, Geo. F. Kive, Wheatsheaf, Daniel Scanlan.

SADDLER—W. H. Childs.

STOREKEEPERS—Brodie & Co.

TOBACCONIST—W. Thrupp.

GREENVALE.—Charters Towers district; rail to Charters Towers (stea. and rail from Brisbane, £2 11s.), then by hire, 50 miles.

GREENWOOD.—On the Daring Downs, train to Oakley (17s. 10d., 11s. 7d.), then 9 miles.

GREGOR'S CREEK.—Four miles from Yimbun (9s. 5d., 6s. 3d.), on Brisbane Valley Line; farming and dairying district.

GREGORY DOWNS.—In the far North; train to Cloncurry, thence coach, via Camooweal, or by water to Burketown, then hire.

GREYMARE.—On the South Western Line of Railway, 180 miles from Brisbane; fares, 26s. 4d., 16s. 11d.

GROOMSVILLE.—18 miles from Coomberg (mail route); post, par.

GROSVENOR FLAT.—In South Burnett district, 20 miles from Munduberra, by coach.

GROVELY.—About 6 miles from Central Station, Brisbane, on the Samford Railway Line; fares, 8d., 6d.

GULYAN.—On the Kungella Line of Railway, 33 miles from Mackay; fares, 5s. 4d., 3s. 7d.

GULERA.—175 miles from Brisbane, 22 from Dalby, on the Tara Line of Railway; fares from Brisbane, 25s. 9d., 16s. 6d.

GULUGUBA.—On the Juandah Line of Railway, 262 miles from Brisbane and 31 from Miles; fares, 38s. 4d., 24s. 4d.

GUMLU.—On the Bowen-Townsville Line of Railway, 40 miles from Bowen; fares, 6s. 6d., 4s. 4d.

GUNALDA.—124 miles from Brisbane, on the North Coast Railway Line; fares, 18s. 5d., 12s.

GUNDARE.—In Western Queensland, 30 miles from Angathalla, by hire.

GUNDIAH.—On the North Coast Railway (junction for the Mt. Bauple Tramway), 136 miles from Brisbane; fares, 20s. 4d., 13s. 1d.

GURAGILA.—On the Mt. Perry Line of Railway, 34 miles from Bundaberg; fares from Bundaberg, 5s. 7d., 3s. 8d.

GURRUMBAH.—Mining township, 3 miles from Ord Siding, Mt. Garnet Railway, 130 miles from Cairns. Population, 85. Fares by rail from Cairns, 28s. 3d., 18s. 11d. **HOTEL**—Mining Exchange, P. G. Pearce. **STOREKEEPER**—P. G. Pearce.

GURLUMUNDI.—On Juandah Branch Line of Railway, 19 miles from Miles; fares from Brisbane, 36s. 7d., 23s. 4d.

GYMPIE.—A municipal city, proclaimed 5th January, 1905, situated on the Mary River, 107 miles north of Brisbane, and 61 miles south of Maryborough. Population, about 10,000. Fares, 15s. 11d., 10s. 4d.

AERATED WATER MAKERS—Bunworth & Co., Grant & Sons, Muhldorff & Ham, R. Stitt.

AGENTS (Commission)—W. J. Baylis, G. R. Hemming, G. Garrick, C. E. Loveday, D. Mulcahy, P. Murphy, Postle & Richardson, H. Sedgman, Shears & McIntyre, Shepherd & Healy, A. Spong, Stewart & Co., Sym & Jackson, Thomas & Moore, F. C. Walker, W. P. Watts.

AUCTIONEERS—W. J. Baylis, D. Mulcahy, P. Murphy, H. Sedgman, Shears & McIntyre, Shepherd & Healy, Thomas & Moore, W. P. Watts, J. Macdonnell.

ASSAYERS—W. E. Burbridge, W. & S. Griffiths, C. T. Townsend.

BAKERS—W. & J. Condie, Kemp Bros., Mrs. M. Long, S. W. Wellers.

BANKS—Bank of New South Wales, Queensland National, Bank of Queensland, Union.

BICYCLE AGENTS, Etc.—K. A. S. Gilbert, S. King, C. Stedman.

BLACKSMITHS AND WHEELWRIGHTS—R. Ambrose, N. Anderson & Son, J. Boneham, A. Cockburn, J. K. Coombe & Son, J. Healy, C. McLean, J. Mervin, J. H. Sandercock, J. Smith, J. Thurecht & Son.

BILLIARD SALOON—Thos. Oswin.

BOOKSELLERS, STATIONERS, AND NEWSAGENTS—Mary Cox, I. Gortu, Mrs. F. C. A. Lyons, J. Lyons, H. Llewellyn.

BOOTSELLERS—J. T. Byrne, E. Bytheway & Sons, J. & L. Cameron, J. M. Gambling, H. Haybottle, Lawson & Reilly (Manufacturers), B. Martoo, Jas. Meade, E. Myers, D. Neill, J. Roylance, W. J. Shepperd, R. Snook, O. K. Soblusky.

BRASS FOUNDERS—Coombs & Son.

BUILDERS AND CONTRACTORS—J. Dale, N. K. Dawson, M. Dee, J. J. George, W. Gibson, P. Green, T. Heilbronn, T. Holden, H. Holland, J. Neill, J. W. Pilkington, I. G. Pilkington, Thos. Pilkington, J. G. Stuart, H. L. Tebbutt, Tompkins Bros., J. Webster.

BUTCHERS—A. J. Fisher, W. Gibson, H. J. Kyte, State Butchery, H. Sundstrup, T. S. Wallace.

BUTTER FACTORY—Wide Bay Butter Co., Ltd.

CABINET MAKERS AND FURNITURE DEALERS—W. G. Ambrose, W. Nielson, W. J. Nieman, H. Pronger, W. C. Pronger, J. O'Reilly.

CHEMISTS AND DRUGGISTS—C. M. Elliott, S. V. Meredith, A. Scowen, E. P. Walsh.

Gympie—Continued

COACHBUILDERS—N. Anderson & Son, J. G. H. Mallet, H. Williams.

COACH, BUS, CAB, AND MOTOR CAR PROPRIETORS—E. W. Batson, F. Chorley, W. McLean, J. W. Rimmut, H. H. Roberts, E. M. Wilkins, W. Wilkins.

CYCLE AND MOTOR DEALER—K. A. S. Gilbert.

DRAPERS—J. & L. Cameron, Cullinanes Ltd., Deveys Ltd., H. Harris & Co., B. Marfoo, Mrs. J. B. Parsons, Pattison Bros., Rankin & Carey.

ELECTRIC LIGHT—Gympie Electric Lighting Co.

ENGINEERS—Coombs & Son, W. Olds (Motor).

FRUITERS AND CONFECTIONERS—

Mrs. J. M. Anderson, E. M. Black, Choy Show, Mrs. Corley, J. Draper, Miss Goldsworthy, Mrs. Greaves, A. Heilbroun, Mrs. Henricksen, Mrs. Huggins, A. Johnstone, Mrs. F. Kilby, Mrs. Larsen, B. Lawton, Mrs. E. Long, A. Mallet (Wholesale), Mrs. McAlpine, J. T. McLeod, Mrs. T. McMahon, Mrs. Merritt, Thos. Miles, E. Morrall, Miss Sivyver, Chas. Stratigos, Miss S. Turner, Mrs. E. L. Tait, Mrs. Walsh, J. M. Wilmot (Wholesale).

GAS COMPANY—Gympie Gas Ltd.

GROCERS AND GENERAL STORE-

KEEPERS—Mrs. Brosnan, Mrs. M. M. Byrne, Miss M. Conroy, J. P. Corley, Cullinanes Ltd., W. A. Cunningham, J. Draper, R. Evans, Mrs. Goodwin, Ham & Hawley, A. Heilbroun, J. W. Hughes, Miss M. E. Kearney, Mrs. R. A. Keliher, Tin Goon, Mrs. G. F. List, R. Lochran Bros., Mrs. M. Long, Mrs. McCormack, McDonald Bros., J. McGregor, Mrs. T. McMahon, Thos. Miles, R. Morgan, Mrs. A. Murphy, D. J. O'Brien, E. Powell & Son, People's Cash Stores, R. G. Sunday, Arthur Schumann, Mrs. C. W. Shepherd, Miss Sivyver, S. W. Weller, J. White.

GUNSMITHS—J. Foster & Sons, S. Holloway, Shumblers Ltd.

HAIRDRESSERS, TOBACCONISTS, Etc.—

E. Farrow, C. O. Johns, H. Llewellyn, C. Lochran, Wm. H. Massey, J. T. McLeod, T. McManus, J. Rutkin, A. Sedgman.

HOTELS—Apollonian, R. Cox; Atlantic, Mrs. M. Geary; Australian, Michael O'Connor;

Columbia, E. Chattin; Commercial, J. Gregg, junr.; Empire, Miss A. Wilkins; Freemasons', P. Percival; Glamire, A. Beart; Glastonbury, A. Macintosh; Grand, W. & E. Smith; Hibernian, W. Cameron; Imperial, Glasgow Henry; Inglewood, Mrs. Jane Campbell; Jockey Club, M. L. Peterson; Miners' Arms, Mrs. E. T. Wilkins; Mining Exchange, B. Millarick; Mount Pleasant, H. Billett; New Companies Hotel, J. Bradford; New Zealand, Mrs. E. Hayes; Northumberland, J. F. Carroll; Phoenix, Geo. G. Crabbe; Queen's, Mrs. A. Flannigan; Railway, J. H. Pearce; Royal, Agnes McNeill; Royal Exchange, May E. Pearce; Royal Standard, Mrs. Carmichael; Sydney, Mrs. A. Shanahan; Theatre Royal, Mrs. S. Neil; Two Mile, George Waddell; Union, Mrs. A. Wilkins; Victory, Bridget Dunlop.

IRONMONGERS, Etc.—E. Bytheway & Son, Cullinanes Ltd., Ferguson & Co. Ltd., J. Foster & Son, S. Holloway, H. Llewellyn, Shumblers Ltd.

LIVERY STABLES—W. Coleborn.

MUSIC SELLERS—J. Foster & Son.

MONUMENTAL MASON—F. W. Dean.

MOTOR GARAGE—E. Powell & Son.

NEWSPAPERS—"Gympie Times," "Gympie Times" Ltd.; "Truth," Dundas & Dent.

OYSTER SALOONS AND FISHMONGERS

—J. Ireland, G. Statigos.

OPTICIAN—W. J. Hodgson.

PAINTERS AND GLAZIERS—J. M. Anderson, E. Daddow, J. W. Menks.

PHOTOGRAPHERS—Murray's Studio.

PIANOFORTE TUNER—A. Cobby.

PICTURE FRAME MAKERS, Etc.—W. G. Ambrose, F. C. S. Murray, W. J. Niemann.

PLUMBERS, TINSMITHS AND GAS-

FITTERS—J. Bice, E. Edmunds, J. Foster & Son, S. Holloway, Shumblers Ltd.

PRINTERS—"Gympie Times" Ltd., "Truth" Newspaper Co., Corkin & Gayton.

PRODUCE MERCHANTS—Chas. H. Bailey, Cullinanes Ltd., W. A. Cunningham, Ham & Hawley, Mrs. G. F. Lister, McDonald Bros., D. J. O'Brien, People's Cash Stores, Postle & Richardson, R. G. Sunday, A. Schumann.

SADDLERS—E. Cundith, P. Dyer, Ryan Bros., A. Spring.

SASH AND DOOR MANUFACTURERS—

Union Sawmills, Ferguson & Co. Ltd.

SAWMILLERS—J. E. Burns (Goombourin), Jas. Campbell & Sons Ltd. (Eel Creek), Ferguson & Co. Ltd., Mary Johnstone, Stewart & Davidson (Woolvi).

SEWING MACHINE AGENT—W. Baxter.

SOAP MANUFACTURERS—H. A. Grant & Co.

SOLICITOR—F. B. SYKES, Mary st; see Card.

STONE CUTTER—F. W. Dean.

TAILORS—P. H. Balthes, junr., Cullinanes Ltd., J. Daly, B. A. Davies, J. Goldberg,

HOOD, J., JUNIOR,

Tailor Mercer, and General Outfitter, Mary street. Ladies' Tailoring a Speciality. Mrs. J. B. Parsons, R. A. Stuart, J. T. Wilbraham.

TIMBER MERCHANTS—Campbell & Sons, Ferguson & Co. Ltd., Margaret Gate, Mayer & Gridley.

UNDERTAKERS—W. G. Ambrose, V. Nieman, W. J. Nieman.

UPHOLSTERERS—W. G. Ambrose, W. J. Nieman & Co., W. Pronger.

VETERINARY SURGEON—L. R. Cox.

WATCHMAKERS AND JEWELLERS—

P. McKenna & Sons, J. G. Williams.

WINE AND SPIRIT MERCHANTS—

Cullinanes Ltd., McDonald Bros.

WOODTURNER—Thos. Beck.

WOOD DEPOT—M. Molloy.

HADEN.—Farming and dairying township on the Darling Downs, 33 miles from Toowoomba; fares from Brisbane, 19s. 10d., 12s. 10d.

AERATED WATER MAKER—E. Peters.

BAKER—M. F. Bange.

BANK—Queensland National.

BLACKSMITH—W. Garrett.

BUILDER AND CONTRACTOR—A. E. Hodgkinson.

BUTCHER—J. F. Lucht.

DAIRY FACTORY—Goombungee Dairy Co.

HOTELS—Royal, T. Coonan; Imperial, H. W. Graving.

STOREKEEPERS—M. Collin, J. C. Naumann, W. D. F. Peters.

HAIGHSLEA (late Kirchheim).—Farming settlement, 30 miles west from Brisbane; train to Walloon, then hire 6 miles. Population, 50.

BLACKSMITH—John Murphy.

BUTCHER—H. A. Reischlag.

HOTEL—Crown, Simon Pearce.

STORE—John Claus & Son.

HALIFAX.—In sugarcane growing district, county of Cardwell, North Kennedy, 60 miles N. from Townsville, and six miles from Lucinda Point. Fares from Brisbane to Townsville by steamer, £6 19s.; second, £5 4s. Tranship at Townsville to Lucinda Point. Tram fares from Lucinda, 1s. 3d., 1s. AERATED WATER MAKERS—Heard & Jessup

AUCTIONEER—F. J. Heard.
AGENT (Commission)—F. Heard
BAKER—R. S. Knowles.
BANK—Queensland National.
BLACKSMITH—E. Hoffensetz.
BOOTMAKER—W. Simpson.
BUTCHERS—Gorton Bros.
FANCY GOODS—R. M. Harris, J. Johns.
HOTELS—Exchange, E. Simonelli, Halifax, G. N. Carr, Commercial, F. Regazzoli, W. Iton's, J. W. Walton.
LIVERY STABLES—J. Skene.
MOTOR GARAGES AND CARS—P. Anderson, G. N. Carr, J. Regazzoli, A. Simonelli, M. Vignolio, Junr.
REFRESHMENT ROOMS—Mrs. Rogers, J. T. Rogin & Sons —. Skervos.
SADDLER—J. H. Stehbens.
STOREKEEPERS—G. Girgenti, J. Johns, Kwong Chong Long & Co., A. A. Shaw.
WINESELLER—M. Vignolio.

HALY CREEK.—Farming settlement, 330 miles from Brisbane; train to Kingaroy, thence 30 mil. s.

HAMBLETON.—Nine miles from Cairns; train to Edmonton, then 2 miles.

HAMMOND DOWNS.—Far western Queensland, 16 miles from Windoiah; post, par

HAMPDEN.—A sugarcane-growing settlement, about 24 miles rom Mackay.

HAMPSTEAD.—31 miles from Brisbane, by the Fassifern Line of Railway; fares, 4s. 2d., 2s. 9d.

HAMPTON.—On the Darling Downs, 24 miles from Toowoomba by the Crow's Nest Branch Line; fares from Brisbane, 18s. 8d., 12s. 2d.

FIREWOOD DEPOT—G. R. Coddington.

HOTEL—Chetmside, Thos. Brennan.

STOREKEEPER—T. H. Chapman.

HAPPY VALLEY.—30 miles from Toowoomba; train to Aubigny, thence 2 miles

HAPSBURG.—See now Kowbi.

HARLAXTON.—On the S. and W. Railway, 99 miles from Brisbane; fares, 14s. 9d., 9s. 8d.

HARLIN.—A farming district, 88 miles from Brisbane on the Brisbane Valley Railway; fares, 13s. 2d., 8s. 8d.

STOREKEEPER—P. J. Harding.

HARPER'S SIDING.—132 miles from Cairns, Chillagoe Line; fares from Cairns, 31s. 11d., 20s. 11d.

HARRISON'S POCKET.—21 miles from Brisbane; train to Strathpine, then 7 miles.

HARRISTOWN (Late Cecilton).—A suburb of Toowoomba, adjacent to Drayton.

HARRISVILLE.—Township on Warrill Creek, a tributary of the Bremer, 42 miles from Brisbane, on the Fassifern Railway Line. Agricultural and pastoral occupations principally. Population about 400. Fares, 6s. 6d., 4s. 1d.

AERATED WATER MANUFACTURER—A. Cross.

AUCTIONEER—E. J. Hayes.

AGENT—E. J. Hayes.

BAKER—F. Carroll.

BANKS—Bank of Queensland, Commercial of Australia.

BLACKSMITHS, Etc.—J. Black, W. Nutley, Hollywood & Son, F. Sparshott.

BOOKSELLER STATIONER, Etc.—A. Hutchison.

BOOTMAKER—M. Pokelmann.

BUILDERS—Wilson & Macintosh.

BUTCHERS—W. J. Russell, A. C. Melers & Co.

CONFECTIONER, Etc.—S. Williams.

HAIRDRESSER—S. Williams.

FRUITERER—S. Williams.

HOTELS—Railway, F. Hasemann; Commercial, P. Kennedy; Royal ~~Jarnes~~, E. W. Farrar.

MOTOR CARS—A. Cross, C. A. Fischer.

MOTOR GARAGES—Dunn & Smellie.

PLUMBER—A. Wilson.

PRODUCE DEALER—J. Acheson.

SADDLERS—D. Dunn, G. Wieneke.

STOREKEEPERS—W. G. S. Blackmore, E. J. Hayes, E. G. Noller.

TAILOR—S. H. Murray.

HARVEY'S CREEK.—On the Mooliba Line, 31 miles from Cairns; fares from Cairns, 4s. 11d., 3s. 8d.

HARVEY'S SIDING.—On North Coast Line, 116 miles from Brisbane; fares, 17s. 4d., 11s. 3d.

HATTON VALE.—Farming settlement 60 miles from Brisbane; train to Laidley, thence hire 6 miles.

HAUGHTON VALLEY.—49 miles from Townsville by train; fares 7s. 11d. 5s. 3d.

HAWKWOOD.—Grazing district west of Gayndah; rail to Mundubbera, thence coach, 40 miles (bi-weekly).

HAYDON.—Stea. to Normanton, thence by rail 38 miles.

HEADINQLY.—Stea. to Townsville, rail to Cloncurry, then coach 240 miles.

HEADINGTON HILL.—On the Darling Downs; by train to Clifton, thence hire.

HEBEL.—Pastoral township, 500 miles south-west of Brisbane, 40 miles from Dirranbandi; coach fare, 20s.

HOTEL—F. J. Riffe.

STOREKEEPERS—Mrs. Ivory, Fazldeen & Co

HELENVALE.—22 miles from Cooktown, on line to Laura.

HELENSVALE.—On the South Coast Line, 41 miles from Brisbane, 2 from Coomera; fares, 5s. 8d., 3s. 9d.

HELIDON.—On the S. and W. Railway, 71 miles west of Brisbane. Freestone Quarries and spa water springs about two miles from the township, viz.,—Helidon Spa Water Co.'s and Hamlyn's Population, about 250. Fares 10s. 10d., 7s. 2d.

AGENTS (Commission)—T. Conley, G. Gunne; (Stock and Station), G. B. Hutton.

AUCTIONEERS—Thos. Conley, G. Gunne. **BAKER AND CONFECTIONER**—E. J. McGovern.

BANKS—Queensland, Australian Bank of Commerce.

BLACKSMITHS—P. Haugh, A. E. Wilkin-son, B. McNairn.

BUILDER AND CABINET MAKER—E. Topp.

BUTCHER—W. Plant.

DRAPERS—Jas. East, B. J. Kluck.

FRUITERERS—Mrs. L. C. Ryan, Miss Healy.

HOTELS—Criterion, Mrs. C. Gunne; Harp of Erin, J. Corcoran; Imperial, Jas. Graham.

PLUMBER—G. Marlow.

Helidon—Continued**QUARRIES**—T. Wright, G. Miller.**SADDLER**—Wm. Gregson.**STOREKEEPERS**—J. Corcoran, B. J. Kluck.**TOBACCONIST**—Mrs. L. C. Ryan.**WHEELWRIGHT**—B. McNairn.**HEMATITE**.—On the Selwyn Line, 544 miles from Townsville; fares, 73s. 5d., 44s. 8d.**HEMERAH**.—About 60 miles from Dalby by hire.**HEMMANT**.—A farming settlement 10 miles from Brisbane, on the Cleveland Line of Railway; fares, 11d. 7d.**BUILDER**—A. Court.**HOTEL**—Queensport, John Pickton.**MEATWORKS**—Baynes Ltd., B. Borthwick & Sons Ltd.**STOREKEEPER**—C. Marsh.**HENDON**.—Farming district on the Darling Downs, 154 miles from Brisbane; fares, 21s. 5d., 13s. 10d.**HOTEL**—Railway, Jno. Warfield.**PAINTER** Etc.—W. Hais.**STOREKEEPER**—Jno. W. Warfield.**HENDRA**.—Suburb of Brisbane, 5 miles by the Pinkenba Line; fares, 3d., 2d.**HERBERT'S CREEK**.—See now Edungalba.**HERBERTON**.—Important mining town on route of Atherton to Evelyn Railway. Cairns to Herberton by rail, about 80 miles. It is the centre of the Northern tinfields, situated on the Wild River, 12 miles from Atherton, and 18 miles from Irvinebank. It is 3,000 feet above sea level. The population of Herberton is about 1800; district, 2724.**ACCOUNTANT**—J. H. Brownlee.**AERATED WATER MAKER**—E. A. Maund.**AGENTS**—(Commission), J. H. Brownlee, Gilbert Petter, E. G. Wright; (Insurance), J. H. Brownlee, Jack & Newell, Armstrong, Ledlie & Stillman, E. G. Wright; (Stock and Station), E. G. Wright.**ASSAYERS AND ANALYSTS**—O. T. Lempriere & Co.**AUCTIONEER**—J. H. Brownlee.**BAKER**—Elizabeth Robson.**BANKS**—Queensland National, Bank of Australasia.**BLACKSMITHS AND WHEELWRIGHTS**—A. Camp, Galloway & Kidner.**BOOKSELLER**—G. E. Airey.**BOOTMAKERS**—Reed & Turner.**BUILDER AND CONTRACTOR**—T. Gordon.**BUTCHERS**—H. Lowther, Todd & Son, H. S. Williams (Estate of).**FANCY GOODS**—J. Hill.**FRUITERERS**—Ah Man, Sun Young.**HOTELS**—Australian, Henry Algar, Junr.; Herberton, A. N. Binrose; Lancelot, Evelyn S. Cook (Lancelot); Cosmopolitan, W. J. Eaton; Post Office, Owen Mitchell; New Mining Exchange, Mary Moroney; Federal, I. J. O'Donnell; Royal, Ellen Smyth.**NEWSPAPER**—"Herberton Times."**PLUMBER**—A. Mead.**REFRESHMENT ROOMS**—Mrs. Sliney.**SADDLER**—J. Bain.**SAWMILLERS**—Kelso Timber Co. Ltd.**STOREKEEPERS**—Armstrong, Ledlie & Stillman, J. Hill, Jack & Newell Ltd., See Lee.**HERMITAGE**.—164 miles from Brisbane, on Killarney Line of Railway; fares, 24s. 2d., 15s. 7d.**HERMIT PARK**.—Two miles from Townsville by train.**HIDDEN VALLEY**.—30 miles west of Ingham, Herbert River district.**HOTEL**—Mountain Home, A. Bosworth;**STOREKEEPERS**—F. Benham, A. Bosworth & Son.**HIGHFIELDS (Late Koojarewon)**.—100 miles from Brisbane, 8 from Toowoomba. Population, about 100.**HOTEL**—Range View, F. Bell.**STOREKEEPERS**—S. A. Tewes, G. Wilson.**HIGHLAND PLAINS**.—18 miles from Oakay, by hire.**HILLGROVE**.—132 miles from Townsville; train to Charters Towers, thence 50 miles by mail coach every Tuesday.**HILLSIDE**.—44 miles from Brisbane; train to Rosewood, thence hire, 9 miles.**HILLVIEW**.—Farming settlement on the South Coast. Train to Beaudesert, then tram 20 miles; fares from Beaudesert, 3s. 4d., 2s. 6d.**BUILDERS, Etc.**—N. H. Love, H. O. Yates.**FRUITERER**—Geo. Canham.**STOREKEEPER**—Ernest W. Hill.**HODEL**.—On the Townsville to Ayr Railway, 31 miles from Townsville; fares, 5s., 3s. 3d.**HODGLEIGH**.—On the Nanango Branch Railway, 90 miles from Theebine; fares from Brisbane, 32s. 2d., 20s. 7d.**HODGSON**.—On the Western Line of Railway, 329 miles from Brisbane; fares, 47s., 29s. 2d.**HODGSON VALE**.—Train to Toowoomba, then 7 miles by hire.**HOLLANDS**.—On the Pemberton Line, 11 miles from Bundaberg; fares from Bundaberg, 1s. 9d., 1s. 2d.**HOLMVIEW**.—23 miles from Brisbane by the line to Beenleigh; fares 3s. 2d., 2s. 1d.**HOLROYDS**.—About 40 miles from Goomeri.**HOMEBUSH**.—Sugarcane growing settlement, about 12 miles from Mackay by coach.**HOMEHILL**.—Township in sugarcane growing district, on the Bowen Line of Railway, 57 miles from Townsville; fares, 9s. 2d., 6s. 1d.**AERATED WATER MANUFACTURER**—Jas. Watson.**AUCTIONEERS, Etc.**—C. G. M. Boyce, Ernest E. Turnbull.**BAKERS**—Coutts Ltd.**BILLIARD ROOM**—Mr. Crockett.**BLACKSMITH**—Arthur Parkinson.**BUTCHERS**—Southward & Co., Inkerman Farmers and Graziers' Association.**CHEMIST**—F. Powell.**HAIRDRESSER**—J. Neil.**HOTEL**—Crown, Mrs. G. L. Forsythe.**PLUMBER**—Jonathan Smiddy.**REFRESHMENT ROOMS**—G. Mihailides, J. Watson.**SADDLER**—Chas. Kildentoft.**STOREKEEPERS**—Coutts Ltd., Hulbert's O. K. Stores, R. Kidby, N. N. Mellick.**TOBACCONISTS AND NEWSAGENTS**—Thos. Gunter, John Neil, Mr. Crockett.

HOMESTEAD.—128 miles from Townsville by rail; fares, 19s. 8d., 12s. 6d.
BUTCHERS—John & W. H. Piper.
FRUITERERS, Etc.—Mrs. B. P. Scott.
STOREKEEPERS—John & W. H. Piper.

HONEYCOMB.—Settlement in the West; train to Blackwater, then coach about 140 miles.

HOPE ISLAND.—By rail to Coomera, thence by boat.

HORNETSBANK.—43 miles from Taroona; rail to Gligulgil, thence by coach.
HORNLEY.—124 miles from Maryborough, on the Nanango Line; fares from Maryborough, 18s. 10d., 12s. 1d.

HORTON.—On the Isis Branch Line of Railway, 37 miles from Maryborough, 204 from Brisbane, fares from Brisbane, 29s. 5d., 18s. 10d.

HOWARD.—On the Burrum River, 18 miles from Maryborough. The town lies about 16 miles from the Isis Scrub. Cultivation of fruit largely gone into. Population, about 900. Fares from Brisbane, 26s. 8d., 17s. 2d.

AERATED WATER MAKER—J. H. Burrell
AUCTIONEER—J. W. Shaw.

BAKER—M. Kalmund.
BICYCLE DEPOT—W. Dawson.

BLACKSMITH—J. Buffey.

BOOKSELLER, Etc.—Miss Hogan
BUILDER AND CONTRACTOR—J. Jones.
BUTCHER—State Butchers.

DRAPERS—Miss Mole, Adams & Son.
FRUITERERS—F. Bowden, Jno. Morris, C. Putman, Mrs. Searle.

HAIRDRESSER—Alex. Gibson.
HOTELS—Royal, Austin Ferricks, (Grand, D. Morgan; Howard, Miss J. K. O'Connor.
IRONMONGER—C. Christensen, senr.
MOTOR CAR—E. Fell.

PHOTOGRAPHER—Arthur Rushton.
STOREKEEPERS—H. Mole, J. H. Van Cooten & Son, M. Kalmund.
TOBACCONIST—A. R. Gibson.
UNDERTAKER—J. Buffey, junr.

HOYA.—57 miles from Brisbane, on the Fassifern Branch Railway; fares, 8s. 4d., 5s. 7d.

HUGHENDEN.—Municipal township on the Flinders River, in the centre of a fine pastoral district, 1072 feet above sea level. Distant from Townsville by railway 236 miles, on the direct road to Cloncurry (280 miles further in a north-westerly direction. Also on the direct road to Normanton and Muttaburra, and the line to Winton. Hughenden has a magnificent supply of water from its bore, which supplies the town, and has an ample surplus for travelling stock. The water is also valuable for irrigating purposes, a feature not possessed by some of the Western bores. Population, 2,000. Fares from Townsville, 35s., 22s. 3d.
AERATED WATER MAKER—W. H. T. Yarrow.

AGENTS (Forwarding)—Wilks & Harrop, E. Cox & Co., J. V. Suter & Co., N. Bourke & Co. Ltd., J. J. Beyers, Pastoral Agency (E. L. Hood and E. E. Neill).

AGENTS (Stock and Station)—Wilks & Harrop, J. V. Suter & Co., Norman Bourke & Co. Ltd., E. Cox & Co., Pastoral Agency Co., Dalgety & Co. Ltd., New Zealand Loan and Mercantile Agency Co. Ltd.

AGENTS (Commission)—J. V. Suter & Co., Wilks & Harrop, Norman Bourke & Co. Ltd., Dalgety & Co. Ltd., New Zealand Loan and Mercantile Agency Ltd., E. Cox & Co., H. G. McLean.

AUCTIONEERS—J. V. Suter & Co., N. Bourke & Co. Ltd., E. Cox & Co., Pastoral Agency Co., Dalgety & Co. Ltd., A. J. Keeler.

BAKER—D. Hill.

BANKS—Queensland National, Australasia, New South Wales.

BLACKSMITHS, WHEELWRIGHTS, Etc.

—Mrs. C. Corney, John Clark, C. Arnold.

BOOKSELLERS, STATIONERS, Etc.—D.

P. Ryan, Blackall & Co., J. H. Haywood,

BOOTMAKER—R. A. Farlow.

BUILDERS AND CONTRACTORS—Samuel Shardlow, Jas. Monro & Co., Keeler & Sons.

BUTCHERS—Leonard & Sallatina.

CHEMISTS—J. F. Touzau (Estate of), W. Gillespie.

DRAPERS—C. M. Nolan & Co., W. Price & Co., Wilks & Harrop, Tie Hop & Co., J. H. Hayward, J. D. Arida, Mrs. R. H. Hedrick.

ENGINEERS—S. Williams & Co., Hughenden Motor Works (Motors).

FRUITERERS, CONFECTIONERS, RESTAURANTS—Mrs. Hunter, W. F. Green, Panayotu & Palmos, Richardson & Taylor.

FIREWOOD DEPOTS—C. Cullier, G. Nevins, J. McLennan.

HARDWAREMERCHANTS—Monro & Co., Price & Co., Shardlow & Sons, Wilks & Harrop.

HOTELS—Great Western, Mrs. S. Theeuf; Hughenden, Melville Couper; Royal, Thos. J. O'Brien; Australian, T. A. Coates;

Hotel Metropole, M. Green, Grand, P. O'Neill; Central, Mrs. Urquhart; Nella (Nelia), Mrs. Mitchell.

ICE MANUFACTURER—T. Page.

LAUNDRY—Mrs. J. Playfoot.

MOTOR CAR PROPRIETORS—John Barr, John A. Frazer, Wm. Hinds, C. Limbrey, J. Green Minogue.

MOTOR GARAGES—J. Chamberlain, Willett Bros., Shardlow & Sons.

NEWSPAPERS—"Observer," Miss Edna Suter; "Flinders Chronicle," Hughenden Printing Co. Ltd.

PAINTERS AND GLAZIERS—Shardlow & Sons, Monro & Co., Alex. Adler (Coach).

PLUMBERS, GASFITTERS, AND TINSMITHS—Shardlow & Sons, Broughall & Co.

PRINTERS—Hughenden Printing and Publishing Co. Ltd., Hughenden Newspaper Co.

PRODUCE MERCHANTS—Wilks & Harrop, Price & Co.

SADDLERS—W. A. Younie, G. W. Domrow.

STOREKEEPERS, GROCERS, Etc.—J. & R. D. Arida, Chong Kee, Mrs. Mitchell (Nelia), Poole Bros., W. Price & Co., Tie Hop & Co., Mrs. Wedderburn, Wilks & Harrop.

TAILORS AND MEN'S MERCERS—C. O'Callaghan, J. G. Vernon.

TIMBER MERCHANTS—J. Monro & Co., Shardlow & Sons.

TOBACCONISTS—Blackall & Co., Price & Co., D. P. Ryan, Wilks & Harrop.

UNDERTAKER—Jas. Monro.

WATCHMAKER AND JEWELLER—E. Pengelly.

HUMPHREY.—On the Munduberra Branch Line of Railway, 101 miles from Maryborough; fares from Brisbane, 35s. 8d., 22s. 9d.

HUNCHY.—Dairying and fruitgrowing settlement, 63 miles from Brisbane; train to Palmwoods, thence 3 miles.

HUNGERFORD.—Border township on the east bank of the Paroo River; nearest railway station being Cunnamulla, 12½ miles. Weekly mail from Eulo. Bi-weekly

Hungerford—Continued

mails from Bourke and weekly mail from Wilcannia, via Waraaring, N.S.W. Population, about 150. Fares from Brisbane by rail to Cunnamulla, 79s. 10d., 48s. 11d.; thence by coach, £5 15s.

BLACKSMITH—M. P. Hogan.

BOOKSELLER—W. H. Pearse.

BUTCHER—P. J. Logan.

HOTELS—Commercial, Ethel Pearse; Royal Mail John P. Logan.

STOREKEEPERS—W. H. Pearse, Mrs. E. Randall.

HUNTER.—On Thallon line of Railway, 297 miles from Brisbane; fares, 41s. 9d., 26s. 3d.

HUNTER'S HUT.—27 miles from Maryborough, on the Gayndah Line; fares direct from Brisbane (194 miles), 25s., 16s.

HUXLEY.—43 miles from Maryborough, on Isisford Line; fares from Brisbane, 30s. 4d., 19s. 5d.

IDA.—Five miles beyond Maytown, Palmer district; by stea. to Cooktown, thence by rail to Laura (11s., 7s. 3d.; coach to Maytown, 67 miles, 40s.), thence by hire.

IDERAWAY.—On the Mundubbera Branch Line of Railway, 87 miles from Maryborough; fares from Brisbane, 33s. 7d., 21s. 5d.

AUCTIONEERS—J. E. Noakes & Son.

BUILDER AND CONTRACTOR—A. G. Humrick.

HOTEL—Ideraway, Norah Fensom.

STOREKEEPER—E. Armstrong.

ILBILIE.—Mackay district; stea. to Mackay, thence by hire.

ILFRACOMBE.—Township about 411 miles west of Rockhampton, on the Central Railway; a pastoral district. Population, about 300. Fares from Brisbane, 94s. 4d., 56s. 2d.

AGENT (Commission) AND AUCTIONEER—D. Munro.

HOTELS—Commercial, C. E. Fowke; Wellshot, Mrs. J. McSwan; Railway, M. A. O'Kane.

STOREKEEPERS—A. Harkness, P. Harrigan.

ILKLEY.—On the North Coast Line, 4 miles from Eudlo (8s. 7d., 5s. 9d.), thence by hire, 4 miles.

IMAGE FLAT.—Dairying and sugar-growing settlement, 69 miles from Brisbane; train to Nambour, thence 4 miles.

IMBIL.—Farming settlement on the Mary Valley Branch Line of Railway, 22 miles from Gympie; fares from Brisbane, 18s. 9d., 12s. 2d.

BAKER—A. Muir.

BANK—Queensland.

BLACKSMITH—P. Wallader.

BUTCHER—J. Everett.

HOTEL—Railway, Mrs. E. Casey.

PLUMBER—W. Gibb.

SAWMILLERS—Marsden & Meyers, State Sawmills, Tregoning & Hordern.

STOREKEEPERS—W. N. Moynahan, Miss M. O'Leary, W. Gibb, Mrs. Hawkins.

INDOOROOPILLY.—Suburb of Brisbane, five miles by rail; fares, 5d. 3d.

INGHAM.—On Palm Creek, a branch of the Lowe Herbert, 78 miles from Townsville, surrounded by rich lands now largely utilised for sugar-growing. The railway line from Townsville is partly completed, and visitors

can go by boat to Lucinda Point or direct by train from Townsville to Moongoolulla thence by car.

AERATED WATER MAKERS—A. Anderson, J. W. Cartwright.

AGENTS—(Forwarding), Carr & Fielder, Kenion & Co., Frank Fraser; (Commission), Cartwright & Ryan, McDonnell & Philp, J. B. G. Johnson, F. Fraser.

ASSAYER AND ORE BUYERS—W. & J. Lemprier.

AUCTIONEERS—Cartwright & Ryan.

BAKERS—Look Hop Bros., Seri & Pagnoni.

BANKS—Q.N., Commercial Bank of Sydney.

BLACKSMITH, WHEELWRIGHT Etc.—J. Deloughery.

BUILDERS AND CONTRACTORS—E. C. Corbett & Scott, Dennis & Harold, T. Thomson.

BUTCHERS—T. Hasen, W. T. Gorton.

CHEMISTS—W. H. Green Ltd.

CYCLE AGENT—H. J. Hoffensetz.

DRAPERS—Kenion & Co., F. Fraser, A. Mellick, C. E. Short.

FRUITERS—M. Parelo, P. A. M. Peebles, D. Symms.

HOTELS—Day Dawn, H. Smith; Royal, Mrs. Emma Lewis; East Ingham, A. Ghiraldelli; Terminus, W. Bailey; Rollingstone, C. Barney; Victoria, E. D. Clifford; Ewan, Mrs. M. E. Dawson; Royal (Lucinda Point), Miss Alice M. Marocco; Seymour River, Simpson & Cropley; Commercial, G. Habeimann.

LIVERY STABLES—John Lynch, W. Watkinson.

MOTOR GARAGES AND CARS—W. Gologoly, J. Taylor, Wood Bros.

PHOTOGRAPHER—A. Friend.

PLUMBER—J. Keogh.

PRINTERS AND NEWSPAPER—"Herbert River Express" (A. Cockrell), M. Nolan, H. J. Hoffensetz.

SADDLERS—J. Aldridge, W. Croton, J. O'Malley.

SAWMILLER—P. Markey.

STATIONER AND NEWSAGENT—H. J. Hoffensetz.

STOREKEEPERS AND GROCERS—Fraser & Hartley, T. Gard, Hong Yuen & Co., Huberts' O.K. Stores, Jong Lee, Kenion & Co., McKinnon & Richardson, Wong Lee & Co.

TAILOR—T. Stewart.

TOBACCONISTS—Mrs. M. E. Beaman, W. H. Green, and storekeepers.

UNDERTAKERS—T. Thomson, J. Lynch, Lewis & Dennis.

INGLEWOOD.—Inland town on the M'Intyre Brook, 239 miles S.W. of Brisbane. Farming and grazing district, which has improved very much since the opening of railway line. Very good tobacco leaf grown in the district. Population, about 300. Fares from Brisbane, 34s., 21s. 9d.

AERATED WATER MANUFACTURER—H. A. Smith.

AGENTS—G. L. Bucknell-Hely, A. E. Charles & Co., Cheshire & Co.

AUCTIONEERS—G. L. Bucknell-Hely, A. E. Charles & Co., Cheshire & Co.

BAKER—G. Clark.

BANK—Commercial Bank of Sydney.

BILLIARD SALOON—J. Short.

BLACKSMITHS—F. Booth, A. G. Gibbs.

BOOTMAKER—Martin Kelly.

BUILDERS AND CONTRACTORS—E. V. Sexton, J. P. Reibelt, A. P. Price.

BUTCHERS—W. H. Johnstone, H. A. Smith.

CYCLE AND MACHINERY AGENTS—J. F. Cheshire, Gannon Bros.

DEAPERS—F. M. Clifford, Mrs. Donovan.

Inglewood—Continued**FRUITERERS**—Mrs. Donovan, Mrs. B. Sandiford.**HAIRDRESSER AND TOBACCONIST**—V. Short.**HOTELS**—Royal, H. A. Warner; Commercial, T. P. Smith; Railway, W. G. Williams; Globe, Mrs. M. Pendock.**LIVERY STABLES**—W. Sandiford & Co.**MOTOR CAR PROPRIETORS**—Gannon Bros., R. McNulty, B. Moffat.**NEWSAGENT**—Mrs. D. J. Hamilton.**PLUMBER, Etc.**—E. Smith.**PRODUCE MERCHANTS**—Barnes & Co.**REFRESHMENT ROOMS**—Railway, Mrs. L. Thomson.**SADDLERS**—Martin Kelly, Geo. Müller.**SAWMILLERS AND TIMBER MERCHANTS**—H. A. Smith, Government Sawmills, T. Cross.**STOREKEEPERS**—Dowling Bros., J. E. Sandiford, Barnes & Co. Ltd., Mrs. D. J. Hamilton, F. M. Clifford, Chan Kee.**WATCHMAKERS AND JEWELLERS**—Appell Bros. (visit).**INGOLDSBY (Late Hessenberg).**—Settlement, 77 miles from Brisbane; rail to Gatton, thence 16 miles.**INKERMAN.**—Stea. to Bower, then 56 miles. fares, 9s., 6s.**INNESTON.**—Mackay district, 32 miles from the township by rail; fares, 5s. 2d., 3s. 6d.**INNISFAIL.**—Formerly known as Geraldton, is a town on the Johnstone River, four miles upstream from Gladys Inlet; the business centre for one of the richest banana and sugar-growing localities in Queensland. The town is connected by tram with Mourilyan Harbour, which is now the port of call for the boats. The average rainfall is over 160 inches. Population, about 3500. Fares from Brisbane by steamer, £8 2s., £6 1s.**ACCOUNTANTS**—Nisbet & Co., J. McDougal, Robertson Bros.**AERATED WATER MAKERS**—J. Crowley, J. Kirk.**AGENTS (Commission)**—Nolans Limited, T. Nisbet & Co., Markwick, McDonald & Davies, M. O'Donohue, Farmers and Settlers' Agency, The Land, Estate, and Commission Agency Ltd.**AGENTS (Shipping and Forwarding)**—Nolans Ltd. (agent for A. U.S.N. Co. Ltd.), Markwick, McDonald & Davies.**AUCTIONEERS**—T. Nisbet & Co., M. O'Donohue, J. McDonald, Robertson Bros.**BAKERS**—Jam. Cargill, Alk & Fardooley**BANKS**—Queensland National, Commercial of Sydney, Bank of Queensland.**BILLIARD SALOON**—W. H. Parry.**BLACKSMITHS, WHEELWRIGHTS, Etc.**—Geo. Peterson, P. T. Langtree.**BOOKSELLERS, STATIONERS, NEWS-AGENTS**—Franklin & Overden, W. R. Parry, W. H. Green Ltd.**BOOTMAKERS AND BOOTDEALERS**—A. J. Barnard, J. Beebar, A. S. Mellick, D. Nelgin.**BUILDERS AND CONTRACTORS**—Brown, Sheppard & Peters, W. Fitzgerald, G. Mackay, McGregor Bros., H. A. Noone, F. Robson, S. W. Sharpe, Shepherd & Brown.**BUTCHERS**—Johnstone River Co-operative Co., Union Butchering Co.**CABINET MAKERS AND FURNITURE DEALERS**—W. Bailey, McGregor Bros., Robertson Bros., See Poy.**CHEMISTS**—W. H. Green Ltd.**DRAPERS**—Nolans Limited, Mrs. Glynn A. S. Mellick, J. Beebar, A. J. Barnard, Wilson & Mogan, See Poy.**ELECTRICAL ENGINEERS**—C. O. Randall, Leslie Waters.**FRUITERERS AND CONFECTIONERS**—Ah You, Hari Christinos, Theo. Clenzos, Kontolaon & Cassimarty, W. R. Parry, F. Robson, Luigi Roma, Sun Yun, Tai Sun.**HOTELS**—White Horse Hotel, Mary E. Tudor; Riverview, H. Wilson; Strand, Mary A. Graham; Federal, R. E. Hayles; Exchange, W. J. Douglas; Commonwealth, Agnes Reid; Crown, T. McIlraith; Imperial, Bessie Corbett.**HAIRDRESSERS**—Franklin & Ovenden, Curro & Amplos.**INSURANCE COMPANY**—**NORWICH UNION INSURANCE SOCIETY**, H. L. Gill, agent.**IRONMONGERS**—L. Fossey, Mills & Horsford, Nolans Ltd.**PAINTERS**—Pierpont & Stevenson.**PHOTOGRAPHER**—L. Gane.**PICTURE SHOW**—C. O. Randall.**PLUMBER, GASFITTER, AND TINSMITH**—L. Fossey.**PRINTERS AND NEWSPAPERS**—"The Democrat," J. McKenna; "The Johnstone River Advocate," H. Malcolm.**REFRESHMENT ROOMS, Etc.**—Hari Christinos, Theo. Clenzos, Kontolaon & Cassimarty, W. R. Parry, Luigi Roma.**SADDLERS**—J. Henry, F. Birchley.**SAWMILLERS AND TIMBER MERCHANTS**—Ch pmn's Sawmills Ltd. (and at Townsville and Maria Creek), Mills & Horsford.**STOREKEEPERS AND GROCERS**—J. Cargill, Hulberts' O.K. Stores, Nolans Ltd., On Tai, Lee Poy, Wah Hing, A. Watson, Wilson & Mogan.**TAILORS**—W. W. Williams, J. A. Menzies, J. W. Duncan, Geo. Taylor, Loung Kee.**TOBACCONISTS**—Franklin & Ovenden, W. R. Parry, Sun Yun, Tai Sun.**UNDERTAKERS**—McGregor Bros.**WATCHMAKER AND JEWELLER**—Leslie Waters.**WINE AND SPIRIT MERCHANTS**—Nolans Limited.**INNISPLAIN.**—Settlement in the Upper Logan district, 17 miles from Beaudesert by tram; fares from Beaudesert, 3s. 2d., 2s. 6d.**INNOT HOT SPRINGS.**—A mining settlement 9 miles from Mount Garnet, 140 miles from Cairns.**HOTEL**—Hot Springs, C. Spranklin.**INSKIP POINT.**—On the North Coast, on which is erected a lighthouse.**INVERLAW.**—In the Lower Burnett district, 8 miles from Kingaroy.**INVICTA.**—Sugar-cane-growing settlement, 18 miles north of Bundaberg; rail to Avondale, thence hire. During the crushing season trains run through to Invicta.**HOTELS**—Buca, J. Purkis; Invicta, Jas. Pratt.**STOREKEEPERS**—Buss Bros.**IPSWICH.**—The second oldest city in Queensland, originally known as Limestone. It lies on the Bremer, 24 miles W. by rail from Brisbane; fares from Brisbane by rail, 3s. 6d., 2s. 6d. Population of municipality, 11,000; within ten mile radius, 25,000 (census, 1911).**AERATED WATER MAKERS**—W. J. Hooper, Ipswich Aerated Water Co., W. G. Livermore, Sharpe Bros.

Ipswich—Continued

- AGENTS**—(Stock and Station), E. Cole & Co., C. J. Harding, H. J. Hargreaves & Co., C. J. Hoare, (Commission), G. W. Allen, E. Bostock & Sons, G. H. A. Clarke, E. A. Cole & Co., Hoare, Roberts & Payne, Hughes & Cameron, J. F. Smith.
- AUCTIONEERS**—J. J. Bagguley, E. Bostock & Sons, E. Cole & Co., W. Haigh & Co. Ltd., G. J. Hoare, Hoare, Roberts & Payne, Hughes & Cameron.
- BAKERS**—Ellis Bros., J. Halley, J. W. Hastings (Estate of), Holmes Pros., H. C. Holt, R. J. Reilly, F. W. Whitehouse.
- BANKS**—Australian Bank of Commerce, Australasia, New South Wales, Queensland National, Queensland.
- BICYCLE DEPOTS**—J. McCarthy, J. Molloy.
- BLACKSMITHS**—F. E. Barbat & Sons Ltd., W. D. Box S. O. Booth, J. Canty, H. P. Henriksen, F. W. Johnson, A. E. Roberts, Shillitos Ltd., A. Stephens, J. Ward.
- BOOKSELLERS, STATIONERS, AND NEWSAGENTS**—J. Ball, G. W. Butt, H. Gee, Horsleys Ltd., J. S. Merritt, Miss S. Nolan, W. Tatham & Sons, Eaton Winks.
- BOOT FACTORY**—W. Pysden & Sons.
- BOOTMAKERS AND BOOT STORES**—J. S. Aspinall, T. C. Beirne & Co., W. Brown, H. F. Caffow, T. Chesters, A. W. Cole, E. A. Cole, G. Edmunds, W. Horton, Cribb & Foote, J. Hunter & Son Ltd., D. Kennedy, E. Ludgater, Miss McQueen, H. Pilgrim, Rawlings Bros., A. Rowbotham, F. Stundfast, J. Venables.
- BRICK AND TILE WORKS**—W. H. Waite.
- BUILDERS AND CONTRACTORS**—S. Ash, B. Brudfield, Thos. Butler, W. Brown, F. W. Dickman, E. E. Goodwin, B. Green, G. Green, T. S. Green, T. J. Humphreys, J. E. Jamieson, Jorgensen & Sons, P. Kerwick, C. Madden, J. Madden, A. McGregor, Wm. McMurdy, J. C. Miller, J. Morris, J. C. Richards, J. Schafer, A. H. W. Sprenger, Taylor Bros, Thiem & Burkhardt, G. Wilkinson, Jas. Whitehead, Jno. Whitehead, F. Wilson, T. E. Woodford, R. Worley, O. P. Larsen, J. Mair, W. E. Pickles, W. Tunbridge, P. Halliwell, J. McKenzie.
- BUTCHERS**—Albach & Hall, G. P. Ferris, J. V. Francis & Co., W. H. Horton, Ipswich Co-operative Butchering Co., W. H. Johnson, Andrew Lofgren, J. McLeary, Watson Bros.
- BUTTER DEALERS**—J. Macfarlane, W. Macfarlane, J. H. Summerville, A. M. Linton.
- BUTTER FACTORIES**—Pioneer (A. M. Linton), Pommer Bros., Queensland Farmers' Co-operative Dairy Factory Ltd.
- CABINET MAKERS, Etc.**—W. Cafferky, J. B. Colthup, Mrs. Dowden, O. Kemp, Loynes' Department Stores, T. Reddy, H. W. J. Rodway, J. Sandring, E. Wright, C. H. Gosman, W. Harper, H. G. Tomkins.
- CHEMISTS AND DRUGGISTS**—W. F. Fox, London Pharmacy Ltd., J. C. Minnis, West Moreton Friendly Societies Dispensary.
- CLOTHING MANUFACTURERS**—Bishop & Woodward, Ipswich Woollen Manufacturing Co., Queensland Woollen Manufacturing Co., Alex. Stewart & Sons Ltd.
- COACHBUILDERS**—S. O. Booth, H. P. Henriksen & Co., F. W. Johnson, A. E. Roberts, E. J. Wranham.
- CONFECTIONERS AND FRUITERERS**—D. Bates, J. H. Beakley, D. H. Clarke, Mrs. C. Cullen, Mrs. W. Dodge, Mrs. W. Downs, Mrs. Easton, E. M. & A. E. Flint, H. C. Hansen, R. W. Jones, Mrs. B. A. Klavikowsky, A. J. Langer, T. Neilson, Mrs. A. R. Perrett, T. H. Richards, Russell, Mrs. Ryan, Jacob Schy, T. A. Shulton, Sydney Fruit Mart, N. M. Smith, Mrs. Themor, G. W. Turner (Wholesale), Mrs. J. Watd, J. Watkins, W. Watson, J. Young, Mrs. A. Young, E. H. Wilson (Manufacturing), G. Treagle & Son.
- DRAPERS AND CLOTHIERS**—Austrian Stores T. C. Beirne & Co., Cribb & Foote, S. F. Fifer, A. Goodair, A. & H. C. Haenke, Hurst & Macfarlane, J. Middleton, T. Nimmo, J. Ronald.
- DEALER**—L. Ball.
- DYE WORKS**—Modern Steam Cleaning.
- ELECTRIC SUPPLY COMPANY**—Ipswich.
- ELECTRICIANS**—Hugh Jones, G. Watkins.
- ENGINEERS AND IRONFOUNDERS**—Barbat & Co. Ltd., S. Shillito & Son.
- FANCY GOODS**—Miss A. Hoare, B. Martoo, J. Ronald, Tatham & Sons, Mrs. S. Williams.
- FIREWOOD DEPOTS**—W. Milson.
- FLORISTS**—A. Butchart, W. Marsh & Son.
- GAS COMPANY**—Ipswich Gas and Coke Co. Ltd.
- GROCERS AND GENERAL STORE-KEEPERS**—Mrs. A. Aldridge, Barry & Roberts, E. Beavis, A. Brown, S. J. Clegg, Dalton Bros., M. J. Duggan, Mrs. M. A. Dwyer, Thos. Evers, E. M. & A. E. Flint, Glover & Lowe, H. Goodair, H. H. & M. S. Hall, W. R. Hefferan, R. Hinds, J. H. Jackson, W. R. E. Kampe, Miss Kemp, L. J. Middleton, "Molloys", Mrs. Newman, Nicholls & Senior, W. J. Pike, Mrs. E. Quinn, Mrs. H. Reilly, Jos. Rice, Mrs. Rigby, Mrs. W. J. Saunders, D. Shine, F. W. Shipway, W. Siemon & Sons Ltd., J. Spersser, Mrs. Summerville, D. Heale, —, Turner, Mrs. Wright.
- GUNSMITH**—M. Vogler.
- HAIRDRESSERS AND TOBACCONISTS**—J. Boody, Wm. Brookman, M. Byrne, J. H. French, Max Hansen, E. Hawkins, M. J. Molloy, J. P. O'Dea, Railway Dining Room Committee, T. F. Shaw, H. Thomas, F. Wood.
- HOTELS**—Bellevue, Geo. Cooper, Caledonian, Miss Stewart, Cecil, Cath. Burnett (North Ipswich), Central, E. M. Walsh, City View, M. S. Gordon, Club, W. Carew, Commercial, Margaret Calvert, Commonwealth, F. Ajax, Coronation, Miss Mulcahy, Federal, W. J. Beates, Grand, Mrs. M. O'Keefe, Metropole, Mrs. E. Ryan, North Australian, E. B. & F. Stanfield, North Star, Mrs. Bleechmore, One Mile, Delia Lynch, Palais Royal, W. R. McNamee, Queensland, W. J. Power, Railway, J. Bedford, Ulster, J. M. Horgan.
- IRONFOUNDERS**—Shillitos Ltd., A. McScott.
- IRONMONGERS**—Cribb & Foote, C. J. Gordon, Hanby & Dangerfield, A. McKenzie, Shillitos Ltd., C. J. Vogler.
- JOINERY WORKS**—A. J. Deadman & Sons, A. Foote Ltd. D. G. Macgregor.
- LIVERY STABLES**—I. Plotz, I. Spreadborough.
- MACHINERY MERCHANTS**—F. E. Barbat & Co., Cribb & Foote, Shillitos Ltd.
- MOTOR CAR AGENTS**—Hwa d Motor and Cycle Co. Ltd.
- MOTOR CARS**—A. Barnes, J. Brown, B. Carter, J. E. Collett, Mrs. M. E. Dowd, Jens Nielsen, John Nielsen, H. F. G. Runge, Mrs. Runge, A. Watson.
- MOTOR GARAGE**—Isabel Plotz, Mrs. A. Runge.
- MERCHANTS (General)**—Cribb & Foote, W. Haigh & Co. Ltd. G. F. Siemon & Son Ltd.

Ipswich—Continued**MUSICAL INSTRUMENT WAREHOUSES**

—W. J. Gray Weithelm Depot.
NEWSPAPERS—"Queensland Times,"
 "Queensland Leader," "Railway Times,"
 "Fassifern Chronicle," "Producer" Ltd.
OPTICIAN—R. Johnson.

OYSTER SALOON—Marcellor & Spithis**PAINTERS**—F. Barker, John Catlow,

R. C. Cuthbert, R. Davey, H. Grainger,
 G. A. Keri, J. Menforth, R. Minnett,

B. Reilly, J. M. Wallis, R. G. Winters
PHOTOGRAPHERS—F. A. Whitehead,

H. O. Williams.
PLUMBERS AND TINSMITHS—J. Cuth-

bert, P. Digman, H.uby & Dangerfield,
 G. Holdsworth, W. R. Lucas, W. H.

Palmer, Smith & Molloy, W. T. Whittaker.
PRINTERS—W. H. B. mi, and the News-

paper Office
PRODUCE MERCHANTS—W. Siemon &

Sons, C. Risson, and General Storekeepers.
REFRESHMENT AND DINING ROOMS—

J. Beakley, J. W. Berry, N. E. Hooper,
 T. Jenyns, E. E. Klopsh, Sam. Marsh,

F. W. Whitthouse, E. H. Wilson.
SADDLERS—Geo. Bryne, Fleischmanns,

F. Golsby & Sons.
SAWMILLERS—Barbat & Sons Ltd.

Hancock Bros. Ltd, John Renton, A. F.
 Spinn
SHIRT FACTORY—A. Stewart & Sons Ltd.

STONE AND MONUMENTAL MASONS—

E. Greenway, F. Williams.
TAILORS—Carter & Duncalfe, Cribb &

Footo, P. Dowie, T. J. Geertz, R. Hunter,
 C. A. Johnson, A. Nicol, Parkur, Son &

Co., C. W. Parslow, J. Scurrah.
TEA MERCHANTS—Lobb & Co., Mitchell

Coupon Tea Co.
UNDERTAKERS—Mrs. G. Dowden, J. &

H. Reed.
WATCHMAKERS AND JEWELLERS—E.

Blomgren, D. Goldstine, A. E. Hastings,
 A. Meier, W. Pratt, Preddys Ltd.

IREDALE.—76 miles from Brisbane ;
 rail to Helidon, thence 8 miles.

IRVINEBANK.—A tin-mining town on

the junction of Gibb and Macdonald's Creek,
 30 miles from Boomoo (on Chillagoe Rail-

way Line), about 56 miles from Mareeba,
 and 20 miles by coach from Herberton.

Population about 1,000; fares from Brisbane
 by steamer to Cairns, £8 2s, £6 1s.; thence

by train to Boomoo, and from Boomoo by
 tram, fares 7s. 6d.; or coach from Herber-

ton, fare, 10s.
ACCOUNTANTS—Brownlie, Donald & Co.

Ltd.
AERATED WATER MAKER—P. V.

Collins.
AGENTS—(Mining and General Commis-

sion), Brownlee, Donald & Co. Ltd.; (For-

warding) Jack & Newell; (Insurance)
 Jack & Newell, Armstrong, Ledlie &

Stillman, Brownlee, Donald & Co. Ltd.
ASSAYERS—Irvinebank Mining Co.

AUCTIONEERS—Brownlee, Donald & Co.,
 Ltd.

BAKER—Mrs. M. Dunne.
BANKS—Q. N.

BLACKSMITH AND COACHBUILDER—

A. Perkins.
BOOKSELLER—Mrs. C. Ross.

BOOTMAKER—E. Gordon.
BUTCHERS—Hyde & Doolan, Robinson

& Borghese.
DRAPERS—Jack & Newell, Armstrong,

Ledlie & Stillman, T. J. Moran.
HOTELS—Australian, J. O'Keefe; Orient,

J. E. Williams; Vulcan, A. K. Nicholson.
NEWSAGENT—Mrs. C. Ross.

RESTAURANTS—Mrs. A. Elmslie, Mrs. E.

Dunne.
SADDLERS—E. Gordon, M. Henry.

STOREKEEPERS—Jack & Newell, Arm-

strong, Ledlie & Stillman, T. J. Moran.
TOBACCONISTS—Mrs. C. Ross, Mrs. A.

Elmslie, Mrs. E. Dunne.

IRVINGDALE.—Farming settlement on

the Darling Downs, 144 miles from Brisbane ;
 train to Bowenville, thence hne 8 miles.

ISISFORD.—Pastoral town, about 60

miles from Ilfracombe, 460 miles from Rock-

hampton. Population, about 600; of

district, 1200. Surrounded by stations.

Fares from Brisbane to Ilfracombe, 94s. 4d.,

56s. 2d., thence by motor

BAKER—C. Ah Sue.
BANK—New South Wales.

BILLIARD SALOON—C. Horsten.
BLACKSMITH—Edgar Chambers.

BOOTMAKER—W. G. Hamilton.
BUTCHER—T. Bates.

DRAPERS—H. Bignell, B. Smith, C.

Schwering, E. Murphy, Mrs. E. Sutton.
FRUITERS—E. Murphy, Mrs. H. Brock-

hurst.
HAIRDRESSER—Geo. Horsten.

HOTELS—Isisford, J. Pennington; Belvoir,
 D. Pope; Club, G. C. Nilson.

MOTOR CAR PROPRIETORS—Kirk &

Neal, J. M'Vey, B. Smith.
MOTOR GARAGE—Backhurst & Cameron.

PLUMBER—G. McQuilty.
SADDLER—E. Thorpe.

STOREKEEPERS—J. W. Anderton, N. M.

Bignell, L. M. Button, E. Murphy, C. T. H.

Schwering, B. Smith, Mrs. E. Sutton, C.

Sue.

ISIS JUNCTION.—Railway junction on

the North Coast Line, 101 miles from Bris-

bane; fares, 28s. 2d., 18s. 1d.

ISLANDHOLM.—About 45 miles from

Inglewood; train to Inglewood, then by

coach, via Texas.

IVERAGH.—On the North Coast Line

of Railway, 301 miles from Brisbane; fares,

43s. 5d., 27s. 2d.

IYAH.—Townsville district; by stea.

to that port, then hire.

JACKSON.—In pastoral district, 266

miles from Brisbane, on Western Line ;

fares from Brisbane, 38s. 11d., 24s. 7d.

BAKER—W. Ebb.
BUTCHER—A. C. Bond.

FRUITERER—W. Kendrick.
HOTELS—Club, A. Rodney; Common-

wealth, A. C. Bond.
STOREKEEPERS—Hunters Ltd.

JAGGAN.—On the Tarzali Branch Line

of Railway, 88 miles from Cairns; fares,

13s. 8d., 8s. 10d.

JANDOWAE.—Pastoral township, 183

miles from Brisbane by rail; fares, 26s. 11d.,

17s. 3d.
AERATED WATER MANUFACTURER—

C. Dineen.
AUCTIONEERS—A. C. Brownlow, A. C.

Lyons, C. H. Wood & Co.
BAKER—J. Sutherland.

BANKS—Queensland National, Union.
BILLIARD SALOONS—Jas. Norris, F.

Gould.
BLACKSMITH—D. Morrissey.

BUTCHER—S. A. Hoskin.
BOOTMAKER—I. Kemp.

CONTRACTOR—W. Gooderham.
FANCY GOODS, Etc.—Jas. Norris.

FRUITERS—John Sutherland, H.

Winkleman.

Jandowae—Continued**HAIRDRESSER**—F. Gould.**HOTELS**—Commercial, T. Norris; Club, Mrs. M. E. Rodd; Exchange, S. W. Rodd.**MOTOR GARAGE**—A. C. Brownlow.**REFRESHMENT ROOMS**—H. Winklemann.**SADDLER**—W. F. Braunholtz.**SAWMILLERS**—W. J. McClelland, C. P. Smith.**STOREKEEPERS**—Y. Abraham, E. R. Barry, A. Neilson, C. A. Yarad.**JANSEN**.—In North Queensland; stea. to Cooktown, then by rail, 9 miles.**JAPOONVALE**.—In the Mourilyan district, on the tram line from Innisfail.**JARDINE**.—418 miles north from Brisbane, 21 miles from Rockhampton by train; fares, 57s. 7d., 35s. 3d.**JARDINE VALLEY**.—222 miles from Townsville, on the Hughenden Line; stea. to Townsville, thence by rail direct, fares, 38s., 20s. 11d.**JERICOH**.—On the Central Railway, 306 miles from Rockhampton; railway branches off from here to Blackall. Population, about 400. Fare by rail from Brisbane, 86s. 11d., 52s. 6d.**AERATED WATER MANUFACTURER**—J. Bloxson.**AGENTS AND AUCTIONEERS**—W. Atkinson, Melhuish, Marshall & Co.**BILLIARD SALOON**—A. G. Smith.**BLACKSMITH**—W. Powell.**BUILDER AND CONTRACTOR**—E. Wilson.**HOTELS**—Railway, Charles Wiltshire; Queen's, Mrs. A. M. Wiltshire;**MOTOR CARS**—J. Lawler, Melhuish, Marshall & Co.**REFRESHMENT ROOMS**—F. F. Macdonald, Mrs. C. Hill.**SADDLERS**—W. H. Sing Young, C. W. Kingston.**STOREKEEPERS**—W. Atkinson, Hoc Sam.**JEW'S RETREAT**.—Settlement on the Darling Downs; train to Warwick, then hire 4 miles.**JIMBOOMBA**.—A farming settlement in the Upper Logan district, 34 miles from Brisbane by train; fares, 48s. 9d., 3s. 2d.**FUEL MERCHANT**—H. Westaway.**HOTEL**—Railway, Joseph Jennings.**STOREKEEPER**—C. H. Edmunds.**JIMBOUR**.—On Western Line; farming and pastoral.**JINDAGI**.—On the Cloncurry Line, 487 miles from Townsville; fares from Townsville, 67s. 6d., 40s. 8d.**JONDARYAN**.—On the Western Line between Toowoomba and Dalby, the centre of a very extensive dairying and agricultural district. Population of the town is about 300; Jondaryan Shire (estimated), over 6000. Fares from Brisbane, 19s. 2d., 12s. 6d.**AERATED WATER MANUFACTURER**—C. R. Bridges.**AGENTS (Commission)**—R. Brideson, R. E. Wicks, T. Taylor.**BANK**—Q.N. Ltd., visits once weekly from Oakay.**BLACKSMITH**—E. I. Miers.**CHEESE FACTORY**—Downs Co-operative Dairy Co. Ltd.**FRUITERS AND CONFECTIONERS**—Mrs. O'Donnell, A. Cockburn.**HOTELS**—Jondaryan, Mrs. A. M. Dwyer;

Railway, P. White.

SADDLER—R. E. Lynch.**STOREKEEPER**—T. Taylor.**JONES' HILL**.—Settlement on the North Coast, 110 miles from Brisbane; rail to Nashville, then hire.**JOSEPHVILLE**.—Six miles from Beaudesert, by the Laraville Tram; rail to Beaudesert; fares from that township, 1s., 9d.**JOYCEDALE**.—322 miles from Rockhampton, on Central Line; fares from Rockhampton, 46s. 2d., 28s. 8d.**JUANDAH**.—Grazing district, 251 miles from Brisbane; train direct via Miles; fares, 40s., 25s. 3d.**AGENTS (General)**—E. E. L. Baker; (Stock and Station)—E. D. Jones.**BUTCHER**—C. R. Weldon.**HOTEL**—Juandah, Mrs. F. Cawton.**STOREKEEPER**—W. O'Sullivan.**JULIA CREEK**.—Grazing district, 398 miles from Townsville, on the railway line to Cloncurry; fares, 55s. 9d., 34s. 2d.**AGENT (Forwarding, Commission, Stock and Station)**—P. J. Byrne.**GROCER**—Mrs. G. Horton.**HOTELS**—Julia Creek, T. A. Knox;

Manfred Arms, Mrs. K. Parker.

REFRESHMENT ROOMS—Mrs. G. Horton,**SADDLER**—J. Lyall.**STOREKEEPERS**—Tracey & Saltzman.**JUNABEE**.—On the Darling Downs, 7 miles from Warwick by hire.**JUNDAB**.—Pastoral town, 570 miles S.W. from Rockhampton. The Jundah opal mines are about 25 miles N.W. of Jundah. Population, about 150. Fares from Brisbane by rail to Longreach, 95s. 7d., 56s. 9d.; thence by coach, 25s. **AGENT (Stock and Commission)**—J. J. Roberts.**DENTIST**—E. Cox.**MOTOR CARS**—A. Lewis, W. Tucker.**MOTOR GARAGE**—Cartwrights Ltd.**HOTELS**—Jundah, Alf. Atkins; Railway, J. Rattray.**PHOTOGRAPHER**—W. Tucker.**SADDLER**—E. Cox.**STOREKEEPERS**—Cartwrights Ltd., Mrs. D. Eyn.**JUNGARA**.—Nine miles from Cairns, by rail.**JUNJEN**.—33 miles from Maryborough by rail; fares, 9s. 11d., 6s. 6d.**KAAMPA**.—On the Cloncurry Line, 464 miles from Townsville; fares, 64s. 2d., 39s.**KABAN**.—93 miles from Cairns, on the Tumoulin Line; fares, 14s. 8d., 9s. 6d.**KABRA**.—In pastoral district, 11 miles from Rockhampton, on the Westwood Line of Railway; fares from Brisbane, 56s. 9d., 34s. 9d.**HOTEL**—Kabara, H. Misfeld.**STOREKEEPER**—H. Misfeld.**KADINA**.—On the North Coast Line, 121 miles; fares, 10s. 11d., 7s. 2d.**KAIKILLENBUN**.—Farming and pastoral district on the Darling Downs, 14 miles from Dalby by the Bell Branch Railway; fares from Brisbane, 24s. 6d., 15s. 9d.**AGENT (Commission)**—E. Higgs.**BAKER**—R. J. Hall.**BUTCHERS**—Halley & Hale.

Kaimkillenbun—Continued

CHEESE FACTORY—Fairymead.
FRUITERERS—Hughes & Johnstone.
HOTEL—Kenilworth, E. Higgs.
SAWMILLERS—Bunya Mountains Timber Co., H. McKenzie Ltd.
STOREKEEPERS—C. A. Bleakley, Hughes & Johnstone.

KAIRI.—In North Queensland, 69 miles by train from Cairns, on Johnstone River Line; fares, 10s. 11d., 7s. 2d.
AGENT (Machinery)—W. Speers.
HOTEL—Kairi, Lena Fallon.
PRODUCE BUYER—W. Speers.
STORES—F. & F. Barbour, and three Chinese.

KAJABBI.—540 miles from Townsville, on Mount Cuthbert Branch Railway.

KAKOMA.—On the Westwood Line, 23 miles from Rockhampton; fares from Rockhampton, 3s. 8d., 2s. 6d.

KALANGARRA.—Rail to Woodford then about 9 miles by coach.

KALBAR (Late Engelsberg).—Thriving farming settlement situated 59 miles S.W. from Brisbane by train. Population, nearly 500. Fares, 7s. 9d., 5s. 2d.

AGENTS (Insurance)—Wiss Bros., C. T. Bickerton.

AUCTIONEERS—Sacre & Dengate.

BAKER—T. H. Holcoop.

BANKS—Queensland, Commercial of Australia

BLACKSMITH—W. Wendt.

BOOTMAKER—R. W. Mitchell.

BUTCHERS—N. Surawski, J. B. Pennell.

CABINET MAKER—G. Eder.

FRUITERERS—Miss Dicks, Mrs. M. A. Nash.

HOTELS—Fassifern, J. Retschlag; Royal, E. Roberts.

NEWSAGENTS—Wiss Bros., T. Dicks.

PHOTOGRAPHER—O. Watson.

PLUMBERS AND TINSMITHS—N. O. Schoor, J. Trotter.

RESTAURANT—Mrs. M. A. Nash.

SADDLER—W. Krause.

SAWMILLER—W. H. Howard.

STOREKEEPERS—Wiss Bros., C. T. Bickerton, Geo. Eder.

TAILORS—S. H. Murray, W. O. Wohner.

KALANGARRA.—Rail to Woodford, then by hire, 10 miles.

KALEWRA.—On the Dawson Valley Line, 62 miles from Rockhampton; fares from Rockhampton, 9s. 11d., 6s. 6d.

KALKA.—Four miles from Rockhampton by rail.

KALUNGRA.—On the Tumoulin Line of Rail, 87 miles from Cairns; fares from Cairns, 13s. 6d., 8s. 9d.

KAMBUL.—34 miles from Cairns, on the Mareeba Line; fares from Cairns, 5s. 5d., 3s. 8d.

KAMILAROI.—Grazing settlement in the far North; train to Koolamara, Mt. Cuthbert Line (fares from Townsville, 71s. 2d., 43s. 2d.), then coach, 71 miles.

KANDANGA.—Timber and fruitgrowing settlement on the Mary Valley Branch Line of Railway, 16 miles from Gympie; fares from Gympie, 2s. 11d., 1s. 11d.

KANGERONG.—Pastoral settlement in the north, via Charters Towers, then to Clarke River.

KANYAN.—Farming settlement on the North Coast Railway, 129 miles from Brisbane; fares, 19s. 2d., 12s. 6d.

KARARA.—205 miles from Brisbane, Thallon Line; fares from Brisbane, 28s. 7., 18s. 4d.

KARCARDU.—Eight miles from Warwick by rail; fares, 1s. 2d., 9d.

KAROON.—200 miles from Townsville by rail, Hughenden Line; fares from Townsville, 29s. 11d., 19s. 1d.

KARRABIN.—Farming settlement on the Southern Line of Railway, 27 miles from Brisbane; fares, 3s. 6d., 2s. 4d.

KARUMBA.—By stea to Normanton, then by water 50 miles (mail route).

KARVILLA.—On the line to Emerald, 148 miles from Rockhampton; fares from Rockhampton, 22s. 4d., 14s. 3d.

KATES.—Two miles from Hendon; Allora Branch Railway.

KATOORA.—On the Line from Townsville to Bowen, 54 miles; fares from Townsville, 8s. 9d., 6s. 9d.

KAWANA.—Three miles from Rockhampton, Yaamba Line; fares from Brisbane direct, 56s., 34s. 3d.

KAWUNGUN.—On the Urangan Line, 24 miles from Maryborough; fares from Maryborough, 2s. 9d., 1s. 10d.

KEDRON.—Four miles from Brisbane by tram.

KEEBAH.—On the line to Ayr, 62 miles from Townsville.

KEEFTON.—102 miles from Brisbane, on North Coast Railway; fares, 15s. 3d., 10s.

KELSEY CREEK.—12 miles from Proserpine; post, par. (3).

KEMMIS.—One mile from Mackay.

KENBULA.—26 miles from Rockhampton, 2 past Mount Morgan, 423 miles from Brisbane, fares from Brisbane, 58s. 8d., 35s. 10d.

KENILWORTH.—19 miles from Eumundi; post, par, 'phone.

KENMORE.—Six miles from Indooroopilly, by mail route; rail to Indooroopilly, thence by horse or conveyance.

KENSINGTON.—88 miles from Longreach; post, 'phone, and tel.

KENTVILLE.—Farming settlement, 56 miles from Brisbane; rail to Forest Hill, thence by hire.

KERRY.—12 miles from Beaudesert, 60 miles from Brisbane.

HOTEL—Kerry Bridge, J. Power.

KIDSTON.—Gold-mining district, 30 miles from Ennalsleigh, on Cairns-Georgetown Line. Population, about 300. Coach from Ennalsleigh, fare, 12s. 6d.

AERATED WATER MANUFACTURER—T. Dixon.

AGENT (Forwarding, Etc.)—A. G. Boyens.

BLACKSMITH AND WHEELWRIGHT—John C. Yeo.

BOOTMAKER—H. Lauder.

BUTCHER—C. Brown.

CONTRACTORS—A. H. Bruce, E. V. Lemken, W. Wilkinson, W. J. Yeo.

HOTEL—Shamrock, Mrs. Ryan.

LIVERY STABLES—A. F. Price.

STORES—A. Jago, H. O. Smith.

KILBIRNIE (Late Zahley).—Farming settlement on the Darling Downs; train to Haden, then hire 4 miles.

KILCOY.—Pastoral and dairying township (formerly known as Hopetoun), distant 65 miles from Brisbane. It is on the headwaters of the Stanley River, in the centre of a fine agricultural and dairying country. The terminus of the Caboolture to Kilcoy Line; fares from Brisbane, 9s. 11d., 6s. 7d.

AERATED WATER MANUFACTURER—W. Garden
AUCTIONEERS AND COMMISSION AGENTS—Perkins & Co., N. S. Woodroffe.

Kilcoy—Continued

BAKER—J. W. Seib.
BANKS—Union of Australia, E.S. and A.
BLACKSMITHS—A. T. Peters, Peterson Bros., A. J. Stonier.
BOOTMAKERS—F. Barnett, R. Davies.
BUILDERS—C. S. Gittens, R. Parry, J. Platt.
BUTCHERS—P. Dunmall, Stanton Bros.
DRAPER—W. L. Dick.
HAIRDRESSER—W. D. Newton.
FRUITERERS—Ah Quee, N. Woodroffe, Mrs. Forsyth.
HOTELS—Exchange, J. Donaghue; Stanley, Mrs. H. A. Johnson.
MOTOR GARAGES—W. H. Newman, W. Br dley.
PAINTER—W. Aland.
PLUMBER—T. Herd.
REFRESHMENT ROOMS—Mrs. M. A. Kruger.
SADDLERS—W. Kennedy, R. Tibbetts.
SAWMILLERS—T. G. Payne.
TAILORS—W. Bradley, C. Forsyth.
STOREKEEPERS—W. L. Dick, Lane & Craig, W. Bradley.

KILKIVAN.—Railway station and mining town on Wide Bay Creek, 155 miles by rail N.W. of Brisbane. At the present, a very fair business is being done in timber, of which there is a good supply in the immediate neighbourhood. Population of district over 1500. Fares from Brisbane, 22s. 10d., 14s. 10d.

AUCTIONEERS—Williams & Davis.
BAKERS—W. Salter & Son.
BANK—Union.
BLACKSMITHS AND WHEELWRIGHTS—I. J. Colch, P. Colch.
BOOKSELLERS—W. Salter & Son.
BOOTMAKER—R. D. Rayner.
BUILDER AND CONTRACTOR—F. Hopkins.
BUTCHER—E. A. Dakin.
CHEESE FACTORY—Cinnabar Co-operative Cheese Co. Ltd.
DRAPER—J. McNulty.
FRUITERERS—Mrs. Eupene, W. Salter.
HOTELS—Kilkivan, H. Stewart; Federal, J. T. Jensen.
MOTOR GARAGE—J. Seeney.
SADDLER—E. Dickens.
STOREKEEPERS (General)—Kilkivan Mercantile Co.

KILKIVAN JUNCTION.—See Theebine.

KILLARNEY.—A town with important sawmilling, farming, and dairying interests, on both banks of River Condamine, 197 miles from Brisbane by rail, and 90 miles by road. Rail from Warwick, 28 miles. Population, about 1800; district, 3000. Fares from Brisbane, 27s. 6d., 17s. 8d.

AERATED WATER MANUFACTURER—A. D. Cuthbertson.
AGENTS AND AUCTIONEERS—Collins & Burgess, E. A. Ellwood, Guy & Co.
BAKER—Mrs. Hickey.
BANKS—Australian Bank of Commerce, Q.N., Commercial, of Sydney.
BLACKSMITHS, WHEELWRIGHTS, Etc.—W. Mitchell, H. F. Wride.
BOOKSELLERS—W. D. McGilvray, Mrs. Player.
BOOTMAKER—G. Moran.
BUILDERS AND CONTRACTORS—S. C. Fagg, G. Startin, J. McArthur, R. N. Inglis.
BUTCHER—J. W. Spreadborough.
BUTTER FACTORIES—Acacia Creek Co-operative Dairy Co. Ltd., Killarney Dairy Co. Ltd.

CHEESE FACTORY—Westmore, Peterson Bros.
FRUITERERS—Mrs. E. M. Heywood, H. Abbot.
HAIRDRESSER—P. Pohlman.
HOTELS—Royal, Canning & Canning; Post Office, J. C. Kable; Commonwealth, F. Fish.
LIVERY STABLE—J. C. Kable.
MACHINERY AGENT—E. A. Ellwood.
MOTOR GARAGES—A. D. Cuthbertson, J. C. Kable, Backhouse Ltd.
NEWSPAPER—"Border Record," W. D. McGilvray, proprietor.
PAINTER—J. Crichton.
PHOTOGRAPHER—J. W. Hildred.
PLUMBER—C. H. White.
REFRESHMENT ROOMS—Mrs. Heywood, N. Canalis.
SADDLERS—W. W. Moon, Chas. Whittle.
SAWMILLERS—Hewatson, Hickey & Co., R. A. Howell, McIntosh Bros., Peterson Bros.
STOCK DEALERS—Backhouse Bies.
STOREKEEPERS AND GROCERS—Barnes & Co. Ltd., Backhouse Ltd., J. Inglis (Acacia Creek), E. Jenner (Acacia Creek), Mrs. E. C. Peterson (The Head), Jos. Purvis.
TAILORS—A. Cooper, W. J. Paul.
TOBACCONISTS—W. D. McGilvray, P. Pohlman.
WATCHMAKERS AND JEWELLERS—Appell Bros. (visits from Warwick).
WOOD DEPOTS—Canning & Lamb, McIntosh Bros., H. W. Morris.

KIMBOMBI.—In the Burnett district, 78 miles from Maryborough, on the Murgon Line of Railway; fares from Maryborough, 12s. 2d., 8s.

KINCORA.—On the Darling Downs, 45 miles from Toowoomba; rail to Pittsworth, then hire.

KINGARROY.—On the Kilkivan branch line from Maryborough, from which place it is distant 120 miles; centre of fine timber and agricultural district. Population, about 1200. Fares from Brisbane, 30s. 9d., 19s. 8d.

AERATED WATER MANUFACTURERS—Kingaroy Aerated Water Co.
AGENTS AND AUCTIONEERS—J. P. Considine & Co., O'Neill Bros. & Freeman, Sigley, Evans & Co., Dalton Limited, D. Young, R. Pears, H. C. Merton, A. Hughes.

BAKERS—Row & Neilson, C. M. Petersen.
BANKS—Union of Australia, Commercial of Austr. Ho., Australasia, Bank of Queensland, and Q.N.

BICYCLE DEALER—D. McKenzie.
BLACKSMITHS—W. E. Wickhorst, E. Schubert, F. C. Shilling, T. Preston.

BOOKSELLERS AND NEWSAGENTS—Mrs. L. A. Steele, Cavaye Bros., J. H. Foster.

BOOTMAKER—H. Poulsen.
BUILDERS AND CONTRACTORS—J. Bonding, C. Gill, L. H. Kerr, R. Walker.
BUTCHERS—Burton Bros., A. W. Sauer, J. Slater.

CABINET MAKERS—G. H. Jobson, H. C. Binzer, J. Watson.

CONFECTIONERS AND FRUITERERS—Signe Petersen, Geo. Shaw.

CHEMIST—W. H. Okleford.

DEALERS—Sproxtton Bros.

DRAPERS—R. J. Hunter, J. Jensen, R. P. Markwell (Brooklands), Petersen & Co., Scurrs, South Burnett Importing Co.

HAIRDRESSERS—H. Jorgensen, A. Lister, F. Nicholson.

Kingaroy—Continued

HOTELS—Carrolee, P. Stuart; Kingaroy, T. H. Evans; Club, A. Sorensen; Commercial, J. Dunn.

IRONMONGERS—T. H. Cornish, L. H. Stehbeas.

LIVERY STABLES—W. J. Wallpole.

MERCERS—Cavaye Bros.

MOTOR GARAGES—J. Binzer, L. Townson.

MUSIC DEPOT—J. H. Forster.

NEWSPAPER—"Kingaroy Herald," Burnett Newspaper Co.

PAINTER—C. A. Hudson.

PHOTOGRAPHER—Vandyke Studios.

PLUMBERS—J. Bonding, L. R. Stehbeas, G. Wittkop.

PRODUCE MERCHANTS—G. Laidlaw & Co., R. A. Pearse, D. Young.

REFRESHMENT ROOMS—Cassimatis & Co., Mrs. B. Taft.

SADDLERS—J. R. Cox, J. W. Jones.

SAWMILLERS—T. W. Parker & Co., T. Preston.

SEEDSMAN—W. J. Lang.

STOREKEEPERS—Cavaye Bros., R. J. Hunter, L. J. Jensen, R. P. Markwell, Petersen & Co., South Burnett Importing Co.

TAILORS—P. C. Neilson, A. H. F. Ramsay.

TOBACCONISTS—H. Jorgensen, A. Lister, F. Nicholson.

WATCHMAKERS—C. D. Grandison, Mrs. L. A. Steele.

KINGSBOROUGH.—Mining township in the Cairns district; train to Thornborough, thence coach 3 miles.

BAKER—J. Burns.

HOTEL—Federal, C. Clark.

KING'S CREEK.—On the Main Line of Railway, 132 miles from Brisbane; fares, 19s. 7d., 12s. 8d.

KINGSTHORPE.—In an agricultural dairying, and coal-mining district, on the Darling Downs, 113 miles from Brisbane, by the Western Line; fares from Brisbane, 16s. 10d., 10s. 11d.

BUTCHERS—Walker & Sons.

FRUITERER—S. McCray.

HOTEL—Gowrie, D. W. Fuller.

STOREKEEPERS—F. Korber, C. Petersen.

KINGSTON.—Dairying settlement, 17 miles from South Brisbane; fares, 2s. 2d., 1s. 5d.

BLACKSMITH—John W. Cordingley.

BUTTER FACTORY—Southern Queensland Co-operative Dairy Co. Ltd.

FUEL MILLS—A. D. Mills, I. & R. Whyte.

GLUE FACTORY—McWilliams.

SAWMILLS—A. D. Callin, R. White.

STORE—Mrs. J. W. Cordingley.

KINKA.—28 miles from Rockhampton by rail; fares from Rockhampton, 3s. 6d., 2s. 6d.

KIN KIN.—See Cooran.

KINLEYMORE.—South Burnett district; rail to Wondai (28s. 2d., 18s. 1d.); thence by hire 15 miles.

KIRCHHEIM.—Seen now Haighslea.

KIRK RIVER.—66 miles from Townsville, and 12 from Ravenswood Junction; fares from Townsville, 10s. 5d., 6s. 11d.

KIRK HALL.—22 miles from Rockhampton, by Mount Morgan Line; fares from Rockhampton, 3s. 7d., 2s. 5d.

KIRRA.—A seaside township at the Tweed Heads, formerly known as Coolangatta; fares from South Brisbane, 9s. 11d., 6s. 6d.

AERATED WATER MANUFACTURER—Wm. Graham.

AGENT (Land and General)—Jno. Gardiner.

BUILDERS—H. Hattersley, Jno. Lanham, R. Clrivan.

FANCY GOODS—Twigg & Sons, Chas. Rose.

FRUITERERS—G. L. Gordon, Miss C. Chaplin, Mrs. M. A. Wood, Mrs. N. Macdonald, F. Knapp.

HOTELS—Grand, M. A. McDonald; Queensland, Jas. O'Rourke; Tweed, Mrs. Bodkin.

MOTOR BOAT—T. J. Young.

MOTOR CARS—Michael McGreevey.

PAINTER—C. Chapman.

PLUMBERS—J. Lanham, J. Mathers.

REFRESHMENT ROOMS—Mrs. A. Wood, Mrs. A. T. Bodkin.

STORES—Morley's Ltd., W. Graham.

TOBACCONIST—Thos. Kieft.

WATCHMAKER—J. Jolly.

KITAL.—Six miles from Hendon, Goomburra Lhe; fares from Hendon, 1s. 8d.

KLIENTON.—Settlement on the Crow's Nest Branch Railway, 13 miles from Toowoomba; fares from Brisbane, 16s. 10d., 10s. 11d.

KLONDYKE (Late Cardross).—Rail to Chillagoe, thence by hire 2 miles.

KNAPP'S CREEK.—By rail and tram to Laravale, via Beaudesert; thence 6 miles by hire.

KOAH.—32 miles from Cairns, Mareeba Line; fares from Cairns, 4s. 3d., 2s. 10d.

KOBERINGA.—59 miles from Bowen, by rail, fares, 8s. 5d., 5s. 7d.

KOGAN.—190 miles from Brisbane; train to Warra, thence hire 10 miles.

KOKOTONGA.—Rail to Mount Morgan, thence by hire.

KOLAN SOUTH.—About 14 miles west of Bundaberg, and two miles from Bithamba, on Mt. Perry Line; sugarcane-growing district.

BLACKSMITH—A. Haith.

BUTCHERS—J. Carman & Sons, Round Bros.

CONTRACTORS—G. Baldwin (Mail), M. Jensen, J. M. Johnson.

HOTEL—Burnett, C. Weitermeyer.

SADDLER—C. Nielsen.

STOREKEEPERS—J. Black, W. J. Heathwood, M. Jensen.

KOMMAMURRA.—On the Western Line of Railway, 145 miles from Brisbane; fares from Brisbane, 21s. 5d., 13s. 10d.

KONGULA.—546 miles from Townsville, by Selwyn Line; fares from Townsville, 73s. 9d., 44s. 11d.

KONUPA.—Rail to Blackall, thence by hire.

KOOLAMARA.—Pastoral settlement in the North, 523 miles from Townsville by train; fares from Townsville, 71s. 2d., 43s. 2d.

KOOLBOO.—14 miles from Bundaberg by rail; fares from Bundaberg, 2s. 4d., 1s. 7d.

KOONDAL.—22 miles from Dalby, and two from Bell, by rail.

KOORBOORA.—Mining township, on Chillagoe Railway, 108 miles from Cairns. Population, about 100.

HOTELS—Range, M. O'Brien; Miner's Arms, Miss M. J. MacLellan.

STOREKEEPERS—Jack & Newell, Daniel Mackay.

KOORINGA.—On the North Coast Line of Railway, 144 miles; fares from Brisbane, 21s. 4d., 13s. 10d.

KOOROONGARRA.—A farming settlement on the Darling Downs; train to Millmerran, then coach 20 miles.

AUCTIONEER—Geo. J. Curtis

BUTCHER—Geo. J. Curtis

DAIRY FACTORY—Kooroongarra Dairy Co.

STORE—H. Curtis & Son.

KOUMALA.—In the Mackay district, by train, 36 miles from that township; present terminus of the North Coast extension.

KOWAN.—39 miles on the N th'dale Branch Line from Mackay; fares, 6s 4d., 4s. 3d.

KOWBI (Late Hapsburg).—A sugar-growing settlement on the North Coast Railway, 223 miles from Brisbane; fares, 80s. 9d., 19s. 8d.

KOWGURAN.—13 miles from Miles by rail; fares from Brisbane, 35s. 9d., 22s. 9d.

KOWROWA.—26 miles from Cairns, on the Ravenshoe Line; fares 4s. 1d., 2s. 9d.

KUAGA.—By rail to Juandah, then 10 miles.

KUDO.—23 miles from Toowoomba, Goombunge Branch Line; fares from Brisbane, 18s. 4d., 11s. 11d.

KUKAR.—48 miles from Maryborough by rail; fares from Maryborough, 12s 1d., 7s. 11d.

KULARA.—On Lake Barrine, 72 miles from Cairns by train; fares, 11s. 4d., 7s. 5d.

HOTEL—Lake Barrine, Mrs. Molloy.

PRODUCE MERCHANT—C. Fallon.

KULBURN.—12 miles from Townsville, on Moongobulla Line; fares 1s. 11d., 1s. 4d.

KULGUN.—On the Fassifern Line, 63 miles from Brisbane; fares 7s. 9d., 5s. 2d.

KULPI.—18 miles from Oakey, on the Cooyar Branch Line of Railway; fares from Toowoomba, 6s., 4s.

KUMBARILLA.—27 miles from Dalby, on the Tara Branch Line of Railway; fares, 26s. 4d., 16s. 11d.

KUMBIA.—Farming township in the South Burnett, 245 miles from Brisbane; train to Kingaroy, then hire, 36 miles.

AUCTIONEER—K. S. MacDiarmid

BILLIARD ROOM—M. Long.

BANK—Bank of Queensland

BUTCHER—R. Williams.

HOTEL—Kumbia, Margaret Reen.

SAWMILL—Thos. Preston.

STOREKEEPER—J. A. Thomlinson.

KUNDA.—10 miles from Hendon, Goomburra Branch Line; fares from Hendon, 1s. 8d., 1s. 2d.

KUNIOON.—On the Nanango Branch Railway; train to Nanango, thence hire 6 miles.

KUNGURRI.—Terminus of branch line, 34 miles from Mackay; fares from Mackay, 5s. 7d., 3s. 8d.

KUNKALA.—Five miles from Rosewood, Townshend Line; fares from Brisbane, 5s. 7d., 3s. 9d.

KUNWARARA.—In Central Queensland, 45 miles from Rockhampton by train; fares, 7s. 3d., 4s. 11d.

KUPUNN.—On the Tara Branch Railway, 11 miles from Dalby; fares from Brisbane, 24s., 15s. 5d.

KURABY.—On the South Coast Railway, 13 miles from Brisbane; fares, 1s. 6d., 1s.

KURANDA.—A town and railway station on the Cairns-Herberton Railway, situated alongside the famous Barron Falls, 21 miles

N.N.W. from Cairns; altitude, 1,080 feet. The centre of a large agricultural district, with rich alluvial scrub soil. Fares from Cairns by train, 3s. 5d., 2s. 4d.

AGENT (Commission)—E. C. J. Hunter.

BUILDER AND CONTRACTOR—W. Moule

COFFEE PLANTER—A. Street.

HOTELS—Kuranda, F. Remilton; Family, Mrs. L. E. Pearce; Barron Falls, E. Hunter.

REFRESHMENT ROOMS—F. Hall.

KUREEN.—On the Tolga-Johnson Railway, 82 miles from Cairns; fares, 12s 9d., 8s. 4d.

HOTEL—Kureen, Mary Garvey.

SAWMILLERS—Tin roo Timber Co.

KURIDALA (Late Friezeand).—Township in copper-mining centre, 52 miles south of Cloncurry. Population, about 1000. By rail from Townsville, fares, 72s. 4d., 43s. 11d.

AERATED WATER MANUFACTURER—C. Burt.

BAKER—J. Kae-er.

BLACKSMITH—J. Bradshaw.

BUTCHER—D. Jones.

DRAPERS—F. Hack, A. Y. Warley & Co.,

S. Antony, F. Danvers, J. Lewis.

HOTELS—Post Office, C. J. Boulter; King's, H. Smith; Western, J. S. Boyd; Hampden, M. A. Boyd; Railway, M. J. Callinan;

Walter's, Mrs. I. Walters.

ICE WORKS—B. E. Tonkin.

MOTOR CARS—A. Plato.

PLUMBER—W. Willson.

REFRESHMENT ROOMS—Mrs. Clark, F. Danvers, C. Perry, Mrs. Tomkins, Mrs. Tuckett.

SADDLER—F. Danvers.

STOREKEEPERS—S. Anthony, F. Danvers, A. Y. Warley & Co., G. F. Winzer.

TOBACCONISTS—Monty Bromily.

TIMBER MERCHANT—H. Charles.

WATCHMAKER AND JEWELLER—V. Williams.

KURUKAN.—24 miles from Townsville, on North Coast Extension; fares from Townsville, 3s. 11d., 2s. 7d.

KURUMBUL.—On Thallon Line, 276 miles from Brisbane; fares from Brisbane, 39s. 24s. 8d.

KYBURRA.—By rail, 35 miles from Bowen; fares, 5s. 8d., 3s. 10d.

KYNUNA.—Pastoral township on Diamantina River, 110 miles north-west of Winton. Population, 100.

BLACKSMITH—D. M. Black.

BOOKSELLER, NEWSAGENT, AND

STATIONER—J. Brennan.

BUTCHER—W. T. Grant.

BUILDERS AND CONTRACTORS—M. J. Grant, S. Phillips, P. Somers, R. Watson.

FRUITERER—J. Brennan.

HOTELS—Commercial, Mrs. B. Burke; Bushman's Arms, Mary A. Pattell;

Kynuna, J. Absalom.

STOREKEEPERS—Fahey & Co., Daly & O'Sullivan.

KYOOMBA.—Stanthorpe district; rail to Stanthorpe (29s. 1d., 18s. 8d.), thence by hire 5 miles.

LABRADOR.—Three miles from Southport; post, par.

LABURNAN GROVE.—Mackay district; rail to Sarina, then by hire.

LACEY'S CREEK.—On the North Coast, 34 miles from Brisbane; rail to Petrie, thence by hire.

LADYBROOK.—Upper Logan District; 65 miles from Brisbane; train to Beaudesert; thence hire 8 miles.

LAGOON FLAT.—In South-west Queensland, 25 miles from Texas, 308 from Brisbane; rail to Inglewood (34s., 21s. 9d.), thence by buggy to Texas, 35 miles, then by hire 25.

LAGOON POCKET.—On the Mary Valley Branch Line of Railway, 6 miles from Gympie; fares, 1s. 4d., 10d.

LAGOONS.—Four miles from Mackay, by rail; fares, 10d., 7d.

LAHEY'S SIDING.—On the Beaudesert Line, 47 miles from Brisbane; fares, 6s. 8d., 4s. 5d.

LAIDLEY.—On the S. and W. Railway, 51 miles W. from Brisbane. Population, over 3000. Fares, 7s. 6d., 4s. 11d.

AERATED WATER MAKER.—W. T. Adams.

AGENTS.—(Forwarding)—F. B. Bignell, T. Whitworth; (Stock and Station), Burgess & Hutcheson, F. B. Bignell.

AUCTIONEERS.—F. B. Bignell, Burgess & Hutchinson, T. Whitworth.

BAKERS.—E. H. Mann, J. Missenden.

BANKS.—Queensland National, Bank of Queensland.

BARBER.—F. Marlow.

BLACKSMITHS, Etc.—F. W. O. Burchardt, T. K. Collins, P. J. Gilsheuen, J. Francis.

BOOKSELLERS, Etc.—Miss Duncan, E. Taylor.

BOOTMAKERS.—R. Dunn, G. Müller.

BUILDERS AND CONTRACTORS.—W. J. Cutler, G. Neumann, A. C. Zillman.

BUTCHERS.—J. Gunn (Estate of), W. H. Thomas, J. N. Thorne.

BUTTER FACTORIES.—Queensland Farmers' Co-operative, Laidley.

CABINET MAKER, Etc.—H. F. W. Newmann.

CHEMIST AND DRUGGIST.—J. S. Irwin.

COACHBUILDERS.—P. J. Gilsheuen, T. Collins, J. Francis, F. W. O. Burchardt.

CYCLE AGENT.—A. G. Merritt.

DRAPERS.—J. Daly, Muller Bros., G. Wyman (Estate of), A. H. Wright, M. Antonio, A. R. Bailey.

DRESSMAKERS.—Miss Storr, Miss Bailey.

FRUITERS AND CONFECTIONERS.—Mrs. Boyd, Mrs. Hodges, Lazarettoes Bros., Mrs. Winepress.

HOTELS.—Q.N., A. Fearron; Britannia, Miss Hillier; Exchange, C. F. Stirling; Railway, J. Carmody; Empire, Jas. King; Plainland, H. Müller.

IRONMONGERS.—Cribb & Foote, L. & B. F. Whitehouse.

MACHINERY AGENTS.—International Harvester Co., Massey Harris Co. Ltd.

MOTOR GARAGES.—F. W. O. Burchardt, A. P. Shrank.

PHOTOGRAPHER.—Walter Rodway.

PLUMBERS AND TINSMITHS.—Goodwin & Storr.

PRINTER.—A. J. Raymond.

PRODUCE MERCHANTS.—Cribb & Foote, Barnes & Co. Ltd., Denhams Ltd., A. Montgomery.

SADDLERS.—A. C. Strenzel, Mat. Toohey.

STOREKEEPERS.—M. Antonio, A. R. Bailey, Müller Bros., A. H. Wright, G. Wyman (Estate of).

TAILORS.—F. W. Bengston, H. E. Cockroft.

TOBACCONISTS.—Miss Duncan, F. Marlow.

UNDERTAKER.—Mrs. E. A. McDermott.

WATCHMAKERS AND JEWELLERS.—F. Marlow, P. Rudolph.

LAIDLEY CREEK WEST.—61 miles from Brisbane; train to Laidley, then hire 10 miles.

LAKE CLARENDON.—63 miles from Brisbane; train to Forest Hill, thence hire 6 miles.

LAKE NASH.—By stea. and rail to Dajarra, thence by coach via Urundangie, 163 miles.

LAKE'S CREEK.—Township on the north side of the Fitzroy River, about 5 miles from Rockhampton by tram or train.

HIDE MERCHANT.—A. W. Pinder.

HOTELS.—Bush Inn (Nerimbera), Ellen Landers; Central (Koongal), Jas. J. Nell; Koongal (Koongal), Mrs. E. Everett; Lake's Creek, Mrs. Pattel.

MEATWORKS.—Central Queensland Meat Export Co. Ltd.

STOREKEEPERS.—Jas. McKenzie, Low Foo, Jas. Wiggington (Koongal), and Lake's Creek Store.

LAKESIDE.—On Gayndah Line of Railway; by rail from Brisbane direct, 214 miles; fares, 27s. 11d., 17s. 10d.

LALUGULI.—South-west Queensland, on Thallon Line, 331 miles distant; fares, 47s. 3d., 29s. 4d.

LAMINGTON.—Upper Logan district, 22 miles from Beaudesert by tram; fares, 3s. 8d., 2s. 9d.

HOTEL.—Lamington, Wm. Prout.

SAWMILLER.—Edward Buchanan.

LAMOND.—On Hughenden Line of Railway, 116 miles from Townsville; fares from Townsville, 17s. 7d., 11s. 4d.

LANA.—338 miles from Townsville, Winton Line; fares, 48s. 2d., 29s. 11d.

LANCELOT.—10 miles from Herberton; post, par. 'phone, and tel.

LANDEVILLE.—335 miles from Rockhampton, Blackall Line; fares from Rockhampton, 47s. 10d., 29s. 7d.

LANDSBOROUGH.—In an agricultural, dairying, and timber-getting district, 51 miles distant from Brisbane by rail; fares, 7s. 8d., 5s. 1d.

BLACKSMITHS.—A. Leeding, J. Simpson.

BUTCHER.—H. Dyer.

HOTEL.—Mellum Club, W. Neighbour.

MOTOR CAR.—Thos. A. Sheehan.

REFRESHMENT ROOMS.—State Government.

SADDLER.—Thos. Ward.

SAWMILLERS.—A. Gerbe & Son.

STOREKEEPERS.—H. Dyer, Tytherleighs Ltd.

LANEFIELD.—On S and W. Railway, 38 miles from Brisbane; fares, 6s. 4d., 3s. 7d.

LANGDON.—32 miles from Mackay; ry. sta.; fares from Mackay, 5s. 2d., 3s. 6d.

LANGLEY.—Seven miles from Rockhampton, on Westwood Line; by rail direct from Brisbane, 404 miles; fares, 56s. 5d., 34s. 6d.

LANGLO CROSSING.—Pastoral, 528 miles west of Brisbane; rail to Charleville, (66s. 5d., 40s. 3d.), then coach 45 miles.

HOTELS.—Box Creek, B. Wessell; Langlo, Delia Russell; Royal, D. R. Powis.

LANGMORN.—17 miles from Raglan (362 miles from Brisbane; fares, 51s. 2d., 31s. 7d.), thence by hire.

LANGSHAW.—15 miles from Gympie; post, par. (3).

LANGTON.—On Clermont Line, 220 miles from Rockhampton; by rail direct from Brisbane, 618 miles; fares, 80s. 8d., 49s. 4d.

LAPPA JUNCTION.—In Chillagoe district, 102 miles south-west of Cairns, nearly a 1000 north of Brisbane; fares from Cairns, 22s. 11d., 15s. 3d.

HOTEL.—Family, T. Williams.

LARA VALE.—10 miles by rail from Beaudesert, fares from Beaudesert, 1s. 8d., 1s. 2d.

LARK HILL.—Three miles from Glamorgan Vale

LAURA.—Terminus of railway from Cooktown to Palmer, 87 miles west of that town; fares, 10s. 7d., 7s.

HOTEL.—Peninsula, M. Solomon.

SADDLER.—F. E. Major.

STOREKEEPER.—R. Donald.

LAWNTON.—16 miles from Brisbane by North Coast Line; fares, 2s. 3d., 1s. 6d.

LEAFDALE.—Three miles from Wondai, by mail route; post., par. (3).

LESLIE.—On the main South-western Railway Line, 169 miles from Brisbane; fares, 24s. 10d., 16s.

LESTER.—182 miles from Brisbane; by train to Greymare, then 2 miles.

LEYBURN.—On Canal Creek, 150 miles S.W. of Brisbane, and 42 miles S.W. of Toowoomba; fares from Brisbane by rail to Warwick, 23s. 5d., 15s. 1d.

BAKER.—F. H. Rush.

BUTCHER.—O. H. Batham.

BUILDERS.—Chas. Burnett, E. Kirby, W. Lewis.

DAIRY COMPANY.—Leyburn Ltd.

HOTEL.—Royal, Minute Butler.

SAWMILLER.—S. Macdonald.

STOREKEEPERS.—J. Mahoney, J. Batham.

LIGTON.—See Bullock Creek.

LILYDALE.—77 miles from Brisbane; train to Helidon, thence 5 miles.

LIMEVALE.—In the Texas district, by rail to Inglewood, then 22 miles by hire.

LINDUM.—On the Cleveland Line of Railway; 10 miles from Brisbane; fares from South Brisbane, 1s. 2d., 9d.

LINTHORPE.—On the Darling Downs; train to Pittsworth, then 2 miles.

LINVILLE.—In the Brisbane Valley, 76 miles from Ipswich by train, 100 miles from Brisbane; fares from Brisbane, 14s. 11d., 9s. 10d.

BLACKSMITH.—T. Cislowski

BUILDER AND CONTRACTOR.—A. Fox.

BUTCHER.—J. Ollenbergh

HOTELS.—Club, M. Quinn; Commercial, V. Gless.

SAWMILLERS.—Hancock & Coe Ltd.

STOREKEEPER.—W. Wells.

LIONTOWN.—30 miles from Charters Towers

LITTABELLA.—239 miles from Brisbane, on Gladstone Line; fares, 35s. 1d., 22s. 4d.

LITTLE IPSWICH.—One mile from Ipswich, on the Fassifern Branch Line; fares from Brisbane, 3s. 11d., 2s. 9d.

LITTLEMORE.—51 miles from Gladstone, on the Boyue Valley Railway; fares from Brisbane, 52s. 7d., 32s. 5d.

LOAMSIDE.—Five miles from Ipswich, on the Fassifern Branch Railway Line.

LOCH LOMOND.—15 miles from Warwick by hire.

LOCHNAGAR.—338 miles from Rockhampton by rail on the Central Railway Line; fares from Brisbane, 89s. 2d., 53s. 7d.

LOCHROSE.—60 miles from Brisbane; rail to Forest Hill, thence hire 10 miles.

LOOKYER.—76 miles from Brisbane, on the line to Toowoomba; fares, 11s. 5d., 7s. 7d.

LODDON.—532 miles from Brisbane by rail; Cunnamulla Line; fares from Brisbane, 72s., 43s. 9d.

LOGANHOLME.—23 miles from Brisbane; rail to Beenleigh, thence by private conveyance 2 miles towards Brisbane, on another route.

LOGANLEA.—On the South Coast Line of Railway, 19 miles from Brisbane; fares, 2s. 6d., 1s. 8d.

LOGAN RESERVE.—22 miles from Brisbane and five from Kingston, its nearest railway station, on the South Coast Line.

LOGAN VILLAGE.—On the Logan River, 27 miles from Brisbane. Population, about 300. Fares from South Brisbane, 3s. 7d., 2s. 4d.

FUEL DEPOTS.—L. Randle, C. Teitzel.

HOTEL.—Logan Village, Francis R. Atkinson.

STOREKEEPER.—W. Scurr.

LOLOMA.—Mackay district, 56 miles by rail from that township; fares, 5s. 7d., 3s. 8d.

LONGAMULLA.—See now Koolamurra.

LONGARA.—On Selwyn Line, 500 miles from Townsville; fares from Townsville, 68s. 6d., 41s. 6d.

LONGFORD CREEK.—On the Prosperpine Line of Railway, 22 miles from Bowen; fare from Bowen, 4s. 4d., 2s. 11d.

LONGREACH.—Township and railway terminus, 427 miles W. of Rockhampton, on the Central Line, in one of the finest pastoral districts of Australia. There are daily trains each way to Rockhampton and Brisbane. Population, about 3000. Fares from Brisbane, by rail, 95s. 7d., 56s. 9d.

AERATED WATER MANUFACTURERS.—C. Searles, E. H. Rossberg, J. McConachey.

AGENTS (Forwarding, Commission, Insurance, and Stock and Station).—F. Cory & Co., Gavin & Sons, New Zealand Loan and Mercantile Agency Co. Ltd., T. H. Cliff, Edkins, Marsh & Co. Ltd., L. C. Woodridge & Co. Ltd., Longworth & Co., J. Scott Elliott, A. J. Gilchrist (Dalgety's), Wincombe, Carson Ltd. (—Cameron), Huttons, Ahern & Kellett, C. Knight & Co.

AUCTIONEERS.—New Zealand Loan and Mercantile Agency Co. Ltd., F. Cory & Co., Longworth & Co., Edkins, Marsh & Co. Ltd., L. C. Woodridge & Co. Ltd., Gavin & Sons, Wincombe, Carson Ltd., E. J. Kellett.

BAKERS.—F. L. Meyer, H. Browne, Morrison & Sloan, Chin Toy, P. Lee.

BANKS.—Queensland National, New South Wales, Commercial Banking Co. of Sydney, Bank of Australasia.

BILLIARD SALOONS.—E. Manning, W. Bishop, H. Holdway, H. Howell, A. Treseder.

BLACKSMITHS, WHEELWRIGHTS, Etc.—Edwards, Martin Ltd., V. Wickman, W. Peterson.

BOOKSELLERS, STATIONERS, Etc.—T. F. Barker, Spiers Ltd.

BOOTMAKERS.—W. T. Wood, H. J. Solley Ltd., J. Stewart & Co., J. Tomi.

Longreach—Continued

BUILDERS AND CONTRACTORS--
Meacham & Leyland, Edwards, Martin
Ltd.

BUTCHERS--Estate of J. M. Savage, W
Tanks.

CHEMISTS--Spiers Ltd., A. J. Simmonds.

COACHBUILDERS--Edwards, Martin Ltd.,
W. Peterson, V. Wickman.

CYCLE AND MOTOR AGENTS--D. R.
Sutherland, Longreach Motor Co., Edwards
& Martin Ltd.

DRAPERS--M. Mellick, J. Tomi, Gordon,
Gibson & Co., Stewart & Co., Edkins,
Marsh & Co.

FRUITERERS, CONFECTIONERS, RES-

TAURANTS--Miss Afsoo, Comino Bros.,
Mrs. Hitzman & Swanson, G. Schoemer,
Mrs. Walden, W. Wien.

FANCY GOODS--T. F. Barker, Gibsons,
Spiers Ltd.

FURNITURE DEALERS--Meacham &
Leyland, Edwards, Martin Ltd.

HAIRDRESSERS--T. Geraghty, H. Hollo-
wood, A. Matson, W. Bishop, Mahony
& Patterson, P. Fallon.

HOTELS--Railway, A. Hewat; Commercial,
L. C. Woodbridge; Lyceum, H. Davies;
West Downs, Sarah A. O'Malley; Wel-
come Home, H. M. Conaghan; Royal Mail,
Mrs. M. W. Freeman; Criterion, W. H.
Green; Longreach, P. Considine; Queen's,
Thos. Whitehead; Tattersall's, Mrs.
McCabe; Central, Mrs. E. Williams;
Leichhardt, Mrs. Julia Lowe; Imperial, S.
Mahoney; Carlton, J. H. Clarke; Local
(Stonehenge Road), W. Crust; Australian,
Louisa Gleeson; Royal, Ada Millard;
Evesham, Mrs. E. Burns.

ICE WORKS--E. H. Rossberg

IRONMONGERS AND GUNSMITHS--
Meacham & Leyland, Edwards, Martin
Ltd., D. R. Sutherland, C. Barnes, F. C. W.
Hack.

MOTOR GARAGES--Edkins, Marsh & Co.
Ltd., Meacham & Leyland, Wood &
Russell Ltd.

MOTOR PROPRIETORS--Longreach Motor
Co. Ltd., A. McPherson, Corbett & Dean,
C. Coleman, F. J. Galbraith, W. Naylor,
L. Lewis, A. Raffe, A. G. Treseder.

MOTOR WORKS--H. D. & T. B. Aroney.

NEWSPAPER--"Longreach News."

PAINTERS AND GLAZIERS--Edwards,
Martin Ltd., T. Tighe, Meacham &
Leyland, F. Hack.

PHOTOGRAPHERS--T. Tighe.

PLUMBERS, GASFITTERS, AND TIN-
SMITHS--Meacham & Leyland, Edwards,
Martin Ltd.

PRINTERS--T. F. Barker, and "Longreach
News."

SADDLERS--J. Ellis, Ellis & Ellis, F.
Nehmer, A. H. Kingston, E. Darch.

STOREKEEPERS AND GROCERS--
Gibsons, M. Mellick, Gordon, Gibson &
Co., Edkins, Marsh & Co. Ltd., Tommy
Sue, Den Ye Yap, L. Chin Toy.

TAILORS--Hoskins & Co., H. J. Solly Ltd.,
E. Oliver, P. J. Ryan.

TOBACCONISTS--W. J. Bishop, H. Hollo-
wood, W. Wien, H. J. Solly & Co., J.
Stewart & Co., J. Tomi, P. J. Ryan.

UNDERTAKERS--Meacham & Leyland.

VULCANIZING WORKS--N. A. Cumming.

WATCHMAKER AND JEWELLER--C.
Thornton.

LORD JOHN SWAMP--185 miles from
Brisbane; train to Werricup, thence 10
miles.

LOTA--Seaside resort, 15 miles from
Brisbane by Wynnum Line; fares from
South Brisbane, 1s. 11d., 1s. 3d.

LOWER PALEN--73 miles from Bris-
bane, in the Upper Logan district; train to
Rathdowney, thence 4 miles.

LOWER TIVOLI--Three miles from
Ipswich by hire.

LOWER TULLY--60 miles from Card-
well by coasting vessel.

LOWMEAD--On the North Coast Rail-
way, 365 miles from Brisbane, 48 from
Bundaberg; fares from Brisbane, 38s. 10d.
24s. 7d.

LOWOOD--Agricultural district on the
Brisbane Valley Branch, S. and W. Railway,
45 miles W. from Brisbane. Population,
about 300. Fares from Brisbane, 6s. 5d.,
4s. 4d.

AERATED WATER MANUFACTURERS
--W. F. F. Klatt, F. Watt.

AGENTS (Machinery)--Lindemann &
Sakrzewski.

AUCTIONEERS--Kavanagh, Smith & Co.,
Lindemann & Sakrzewski.

BAKER--W. Grant.

BANK--Bank of Queensland.

BLACKSMITHS--M. Mulcare, G. Stark,
E. G. Scheiwe.

BOOTMAKER--F. A. Janke.

BUILDERS, Etc.--F. Gutzke, A. H.
Schlechaufs.

BUTCHERS--Zernike Bros.

DRAPER--G. R. Stuckey.

FRUITERER AND CONFECTIONER--
H. Kitzelmann.

HOTELS--Royal, Annie F. Massey; Lo-
wood, F. L. Schy; Club, Mrs. E. Oldfield.

MILK CONDENSING COMPANIES--Bac-
chus Marsh Concentrated Milk Co. Ltd.

MOTOR GARAGE, Etc.--Lindemann &
Sakrzewski, W. H. Mischewski.

PAINTER--L. H. Knudsen.

PLUMBER--E. L. H. Burgdorf.

REFRESHMENT ROOMS--S. Castrissos.

SADDLER--M. Hasted.

SAWMILLER--W. Denning.

STATIONERS AND FANCY GOODS--Mrs.
J. Watson, W. Brinson.

STOREKEEPERS--W. A. Gillmeister,
Schumke & Co., J. Walters.

TAILOR--G. Stuckey.

TOBACCONIST--W. Brinson.

LUCINDA--Is a seaport, between
Townsville and Cardwell; by rail and stea.
to Townsville, thence by coasting stea.

LUKIN RIVER--In the far North, 50
miles from Point Stewart.

LURNEA--On the Western Line, 454
miles from Brisbane; fares, 62s. 9d., 38s. 2d.

LYRA--Stanthorpe district, 214 miles
from Brisbane; fares, 31s. 4d., 20s.

MACALISTER--168 miles from Bris-
bane, on the Western Railway; fares,
24s. 9d., 15s. 11d.

MACDESME--67 miles from Bowen,
5 from Ayr; fares from Bowen, 10s. 7d., 7s.

MACGREGOR JUNCTION--521 miles
from Townsville by rail; fares, 70s. 11d., 43s.

MACKAY--Is situated on the Pioneer
River, about a mile from the mouth, and
two and a-half miles from the Flat Top
anchorage. The principal industry is the
growth of sugarcane and manufacture of
sugar.

ACCOUNTANTS--T. S. BEATTY, P. J.
DUNWORTH, W. G. Hodges, J. E.
Joseph.

AERATED WATER MANUFACTURERS
--M. B. Barron, L. Hansen, A. L. Nielsen,
Roberts Bros., W. Spratt, Vestergaard Ltd.

AGENTS (Commission, Forwarding, and
Mercantile)--T. S. BEATTY, H. L. Black
Ltd., T. Brand, E. M. Brookes, F. A.

Phone 28.

S.S. Code No. 1 and 2.

Telegrams, "Beatty."

T. S. BEATTY, **SYDNEY STREET,
MACKAY.****AUCTIONEER,**

Stock, Station, Insurance, and General Commission Agent.

HORSE AND CATTLE SALES AS REQUIRED
SUGAR FARMS AND GRAZING LANDS.*FULL LIST OF PROPERTIES ON APPLICATION.*

AUTHORISED GOVERNMENT VALUATOR.

LOANS NEGOTIATED.

IMPERIAL HOTEL

Victoria St., Mackay.THE OLDEST ESTABLISHED FIRST-CLASS FAMILY AND
RESIDENTIAL HOTEL IN MACKAY.Six Spacious and Well-lighted
Sample Rooms.Situating in the Centre of
the Town.

ALL TRAINS AND STEAMERS MET.

J. J. NOONAN - - **Proprietor.**

CAMERONS' LTD.

**Engineers, Millwrights, Boilermakers,
Iron and Brass Founders, &c.***AGENTS FOR JOHN M'NEIL & CO., LTD.,
MAKERS OF SUGAR MACHINERY, GLASGOW.***MACKAY IRONWORKS,
PEEL and VICTORIA STS., Mackay.**

Mackay—Continued.

- Bryant, City and Suburban Forwarding Agents, **JAMES CROKER & SON LTD., P. T. DUNWORTH**, R. Gadsby, Hansen & Dubois, W. G. Hodges, J. E. Joseph, J. E. Kennedy (Eton), W. Kennedy, T. J. Leonard, T. McDermott, H. D. Petersen, A. Waters, G. P. Knight & Co. **AGENTS (Stock and Station)—T. S. BEATTY**, H. L. Black Ltd., T. Brand, **P. T. DUNWORTH, JAMES CROKER & SON LTD.**, W. G. Hodges, T. J. Leonard.
- AUCTIONEERS—T. S. BEATTY**, H. L. Black Ltd., F. A. Bryant, T. Brand, **P. T. DUNWORTH, W. G. HODGES**, J. E. Joseph, W. Kennedy, T. J. Leonard.
- BAKERS—G. Hamilton**, J. Hunter, Marsh & Webster Ltd., Jas. Milton, H. W. T. Peacock (Gargett), Wm. Robinson.
- BANKS—Aus. Bank of Commerce**, Commercial of Sydney, Queensland National, Union.
- BLACKSMITHS—H. Atherton**, G. B. Bly (Hatton), A. Boese (Parkigh), A. Conley, H. O. Erickson (Mari-n), Hodge & Peterson, R. Howard, J. Kruger (Nebo), H. Mann (Pinnacle), S. McKay, C. M. C. Perry, R. H. O. Shoemith, A. Stevenson (Eton), I. L. Sullivan (Walkerston), C. Ungerer.
- BOATBUILDER—V. L. WARRY**
- BOOKSELLERS, STATIONERS, NEWS-AGENTS, AND FANCY DEALERS—A. Black**, F. Bourne, J. Hunter, Junr, Reed & Penny, Soanes & Hatfield, Shaw & Sons Ltd., G. H. Wood.
- BOOTMAKERS AND SELLERS—Beirne (Mackay) Ltd.**, A. Birse, R. Fenley, W. Flor, F. Forsyth, Hannahs, E. Hillman, W. L. McCracken, Parnicotts, R. Sandhoff, G. H. Stayte.
- BREWERY—H. Bolton & Co. Ltd.**
- BRICKWORKS—R. Carter**, T. Hardwick.
- BROKER (Hotel)—T. S. BEATTY.**
- BUILDERS AND CONTRACTORS—H. Blackley**, Chas. Bone, C. W. Bradshaw, J. Brown, —, Carter, A. B. Clarke, W. Fraser, Wm. Goldston, J. Gralow, J. H. Griffiths, Hamilton & Brooks, C. Handwright, Harry Hill, Moreton & Burke, J. Perry, J. Phillips (Nebo), V. J. Phillips, Scott & Hasenkamp, J. Sims, —, Travener, W. Winter.
- BUTCHERS—Atherton & Co.**, Burgess & Duncan, I. H. Evetts (Finch Hatton), C. Froggatt, R. G. Robertson, W. S. Wallis & Co., Bulnagowan Butchery.
- CHEMISTS AND DRUGGISTS—P. E. Armati**, Friendly Societies Dispensary, W. W. Holyoake.
- CLOTHIERS AND MERCERS—E. Hillman**, Lamberts Ltd, Marsh & Webster, McFie & Condie, F. O'Rilly, Sharp, Dellor & Co. Ltd., E. Staines.
- COACHBUILDERS—A. Conley**, F. J. Norfolk, C. Ungerer.
- COAL MERCHANTS—JAMES CROKER & SON LTD.**
- CONFECTIONERS AND FRUITERERS—J. H. Andrew**, Mrs. Bly, Mrs. Bradford, Comino & Co., J. Coben & Son, E. Field, H. Hill, J. King, Kwong, Hing & Co., Mrs. Lamont, Leon Hook, Miss Locke, C. Mayne, W. Moy, Mrs. Randall, F. Roberts, Warhurst & Gould, W. Williams.
- COOPERS—G. Harris.**
- CYCLE DEPOTS—W. T. Bagnall**, Chadwick & Co., G. Field, Kenny & Macgroarty.
- DRAPERS, Etc.—Beirne (Mackay) Ltd.**, Miss Gardiner, Gibour Sargius, Lamberts Ltd., Marsh & Webster Ltd., Sharp, Dillon & Co., E. Staines.
- ENGINEERS—Cameron's Ltd.**

P. T. DUNWORTH,

AUCTIONEER

Dalrymple's Buildings.  *Victoria St., Mackay,*

Stock, Land, and Property Salesman

Receiving, Forwarding and Distributing Agent

Approved Valuator. - - - -

AGENCIES:

FERTILISER	FRUIT
PRODUCE	INSURANCE

Hotels For Sale—Town and Country. Good Sugar Farms on Easy Terms
Full Particulars on Application.

JAMES CROKER & SON

Victoria Street, MACKAY

*Shipping, Forwarding, Insurance, Land, Estate, Financial,
Stock, Station, and General Commission Agents.*

COAL, LIME, AND FERTILISER MERCHANTS.

Manure Mixtures Prepared to Farmers' Orders by Up-to-date Mixing Machinery.

AUTHORISED VALUATORS.

FERTILISERS—JAMES CROKER & SON LTD.

FURNITURE WAREHOUSES AND CABINET MAKERS—W. T. Bagnall, Thos. Cherry, A. Grant, Lansent & Halcrow, R. C. Warry.

GAS COMPANY—Mackay Gas, Coke, and Light Co.

HAIRDRESSERS—F. Hansen, S. Jorgensen, W. Paterson, Reed & Penny, Con. Sullivan.

HORSE BAZAARS AND LIVERY STABLES—M. W. Edmonds, T. Farrilly, F. Sleep.

HORSE AND CATTLE SALESMAN—T. S. BEATTY.

HOTELS—Australian, Mrs. E. J. Ryan; Albion (Walkerston), James Pascoe; Belmore Arms, E. M. Keneally; Caledonian, F. M. Warren; Club (Mirani), F. W. Hall; Commercial (Mackay), T. L. Hoey; Commercial (Sarina), Mrs. M. Cameron; Cosmopolitan, Mary A.; Rebetzke; Cremorne, T. Hastings; Criterion (Hatton), J. S. Bagley; Crown, J. Noonan; Defiance, Mrs. Lewis; Eimeo, C. L. Brown; Eungella, P. Nielsen; Excelsior (Neth'dale), P. Neilsen; Farleigh (Farleigh), H. Peterson; Federal, Mary Sharples; George, Jane C. Wassell; IMPERIAL, J. J. NOONAN; General Gordon, F. O. T. Siddle; Grand, Miss McIntyre; Great Northern, W. G. Ney; Greyhound, C. F. Lofgren; Imperial, I. J. Noonan; Metropolitan, Miss Fay; Moffatt's, Mrs. J. Barry; Oxford (Nebo), D. Wilson; Palace (Sarina), M. M. Cuffe; Palace (Mackay), M. L. Houston; Pearson's, M. M. Hanwright; Pioneer, Mrs. M. Mezger; Post

Office, J. Sies; Prince of Wales, Miss Noonan; Queen's, O. Beck; Queensland, Mary Taylor; Railway, R. H. Noble; Ring, W. McLean; Ready's, Mrs. M. Rebetzke; Retreat, P. Petersen; River View, Miss Muggleton; Royal (Finch Hatton), Margt. Burke, Shamrock, G. E. White, School of Arts, F. Manuel; Tattersall's, Thos. F. Reynolds; The Leap, A. E. Hunter, Victoria, D. Harrison; Will's, G. B. Fay.

ICE WORKS—A. K. Nielson, H. W. J. Wharton.

INSURANCE COMPANIES—Batavia Sea and Fire Insurance Co. (Marine Department), T. S. BEATTY, Sydney street, agent; Caledonian Insurance Co., T. S. BEATTY, Sydney street, agent; I.O.A., P. T. DUNWORTH, agent; Guardian Assurance Co., J. CROKER & SON, agent; New Zealand Insurance Co. Ltd. J. CROKER & SON, agents; State Assurance Co. Ltd., T. S. BEATTY, agent; NORWICH UNION FIRE INSURANCE SOCIETY, Marsh & Webster, Victoria and Sydney streets, agents; A.M.P. Society, J. CROKER & SON, agents.

MINING AGENTS AND SHAREBROKERS—T. S. BEATTY, JAMES CROKER & SONS, W. G. HODGES.

IRONMONGERS—Flemings Ltd., Lamberts Ltd., Marsh & Webster Ltd., People's Cash Stores, C. Porter, Shaw & Sons Ltd., D. Shepherd & Sons, Wilson, Hart & Co.

MERCHANTS (General)—J. Michelmore & Co., J. CROKER & SON, W. H. Paxton & Co. Ltd., Wilson, Hart & Co. MOTOR CARS—H. P. Aaskov, J. L. Barbele, L. Cooney, W. L. Groth, J.

WM. GEO. HODGES

*Auctioneer, Licensed Valuer, and General Commission and Stock
and Station Agent, Licensed Auditor.*

Agencies in all the Principal Australian Ports and England.
Lands and Farms, both Freehold and Leasehold, For Sale
in all parts of the District.

House Properties and Building Sites For Sale.
Fire, Life, and Marine Insurances Effected.

ADDRESS: **WOOD ST., MACKAY.** ESTABLISHED
P.O. BOX 97. OVER 30 YEARS.

- Mackay**—Con inued
Goggins, W. S. Langford, J. Lind, M. Lovell, T. Winton.
- MOTOR GARAGES**—W. H. Paxton & Co. Ltd., J. D. Arnold.
- MUSIC AND MUSICAL INSTRUMENTS**—Beale & Co., J. Hunter, Junr., V. E. H. Thomas.
- NEWSPAPERS**—"Daily Mercury," Mackay Co-operative Printing and Publishing Co. Ltd., "Daily Standard."
- OPTICIANS**—W. H. Andrews, P. E. Airmati, W. W. Holyoake, Mackay Bros.
- OYSTER SALOONS**—Comino & Co.
- PAINTERS**—J. Anderson, J. Dennis, Junr., J. Boundy, T. A. Griffith, C. W. Smith & Son, W. H. Smith.
- PHOTOGRAPHERS**—L. P. Collett, C. J. Graham.
- PICTURE FRAMER AND DEALER**—S. Green.
- PLUMBERS AND TINSMITHS**—R. Hamilton, J. McLellan, J. Milne, Penwarn & Williams, C. Porter.
- PRINTERS**—A. E. Hatfield, Mackay Co-operative Printing and Publishing Co. Ltd., Soanes & Hatfield.
- RESTAURANTS**—Annie E. Baldry, Wm. Hassan, Mrs. Lowrie, Alice J. Mills.
- SADDLE AND HARNESS MAKERS**—M. Beck, Rowson & Gadsby, Ryan & Rosier, Swanson Bros.
- SOLICITORS**—**GORTON & HARTLEY**, Victoria street; **S. B. WRIGHT & WRIGHT**, Victoria street.
- STEAMSHIP COMPANIES**—Adelaide Steamship Co., **JAMES CROKER & SON**, agents; Australian-Oriental Line, **JAMES CROKER & SON**, agents; Burkes' Limited Steamers, **JAMES CROKER & SON**, agents; Canadian Australian Royal Mail Line, **JAMES CROKER & SON**, agents; Orient Royal Mail Steamers, **JAMES CROKER & SON**, agents.
- STOREKEEPERS AND GROCERS**—Mrs. Aaskov, Mrs. Birse, F. Black, John Blake, E. Cornford, W. H. Cross, G. R. Davis, E. Greenaway, R. Hamilton, G. W. Hodge, Horn Yong, H. Hossack, J. Kennedy, J. King, W. H. Kirkup, Kwong Hing & Co., Lamberts Ltd., Marsh & Webster Ltd., A. W. Mansell, K. Mori, T. Nihill, People's Cash Stores, W. Pomeroy, Roberts Bros., D. Shepherd & Sons Ltd., Mrs. N. Stevenson, Mrs. Sullivan, J. Tait, Yen Lock & Co.
- TAILORS**—L. Coleman, F. Haywood, E. Hillman, Abass Mulla, Macfie & Condie, J. Vernor.
- THEATRES**—Olympic, W. Ridley, manager; Star Theatre (Hall), A. Waters, manager; Theatre Royal, J. Taylor, manager.
- TIMBER MERCHANTS**—C. Porter, D. Shepherd & Sons, Wilson, Hart & Co. Ltd.
- TOBACCONISTS**—Jarvis, J. Morgan, O. E. Neale Ltd., Sears & Steen, Tilse Bros., A. W. Todd.
- UNDERTAKERS**—M. W. Edmonds, A. Grant.
- WATCHMAKERS AND JEWELLERS**—W. Jones, Mackay Bros.
- WINE AND SPIRIT MERCHANTS**—Marsh & Webster Ltd., J. Michelmores & Co., W. H. Paxton & Co.
- WOOD AND FUEL DEPOTS**—Jusch & Blount, F. C. Regau, James Swinton.
- MACKINLAY**.—A pastoral township in North Queensland, 474 miles from Townsville; rail to Gilliat, thence weekly coach, 47 miles.
- BLACKSMITH**—S. Stephen
- BUTCHER**—A. T. Pownr.
- HOTELS**—Federal, Mrs. E. M. Solomon; Union, Alice A. Giles.
- MOTOR CARS**—W. C. Cooper, E. A. Stubbings, J. W. Gills.
- PLUMBER**—M. Holden.
- STOREKEEPER**—E. A. Ebborn.
- MACLAGAN (Late Bismark)**.—Farming district on the Downs, train to Jondaryan, then coach, 22 miles.
- DAIRY COMPANY**—MacLagan Valley Co-operative Dairy Co.
- STOREKEEPER**—Mrs. A. Abood.
- MACNADE**.—A sugarcane-growing settlement in the Herbert River district; by road to Ingham, then coach about 15 miles.
- STOREKEEPERS**—Mrs. Geo. Alcott, G. Girgenti, Kwing Yick, A. A. Shaw.
- MACROSSAN**.—69 miles from Townsville, on Charters Towers Line; fares, 10s. 11d., 7s. 2d.
- MAGNETIC ISLAND**.—An Island in Cleveland Bay, about 5 miles from Townsville, used as a summer resort.
- MAIDENWELL**.—In the Burnett; train to Tarong, then hire 7 miks.
- HOTEL**—King's, D. F. Hawes
- STOREKEEPER**—J. E. Castree.
- MALABAR**.—43 miles from Brisbane, Townshend Branch Line of Railway; fares, 6s. 1d., 4s. 1d.
- MALAKOFF**.—Farming settlement on the Downs; train to Dalby, then hire.
- MALANDA**.—Township on the Johnstone River Line, 82 miles from Cairns; far s, 12s. 11d., 8s. 5d.
- AUCTIONEERS**—C. Harding, Tableland Estate Co.
- BANK**—New South Wales.
- BLACKSMITH**—J. R. Grahame.
- BOOKSELLER**—Alfred Mosses.
- BUTCHERS**—Williams' Estate.
- CONFECTIONER AND FRUITERER**—G. Arundell.
- DRAPER**—Callil Tamer.
- HOTEL**—Malanda, Mrs. Cath. English.
- PLUMBER**—Wm. Waugh.
- SADDLER**—Chas. Hopkinson.
- SAWMILLS**—Kohl & Plath.
- STOREKEEPERS**—Whereat Bros., Williams' Estate.
- MALBON**.—A small township on the Mount Elliott Railway, 513 miles from Townsville; fares, 70s. 1d., 42s. 5d.
- HOTELS**—Malbon, Geo. Knowles; Railway, Edward Baker.
- STOREKEEPERS**—D. D. Main, L. Yun Yee.
- MALCHI**.—On the Central Railway Line, 9 miles from Rockhampton; fares from Brisbane, 56s. 6d., 34s. 7d.
- MALENY**.—Agricultural and dairying country, 9 miles from Landsborough, on Blackall Range.
- AUCTIONEERS**—A. C. K. Cooke, P. E. Moodie & Co.
- BANK**—English, Scottish and Australian.
- BUTCHER**—P. J. Heenan.
- BLACKSMITH**—B. Teach.
- CARPENTERS**—G. Avery, S. Sullaway.
- FRUITEERS**—A. McLean, Shapter & Evans.
- HOTEL**—Maleny, L. Hailey.
- MOTOR CAR**—E. Lunn.

Maleny—Continued

PLUMBER—W. E. C. Ricketts.
STOREKEEPERS—A. M. Hunt & Co., J. Tythelcraig's Ltd
TOBACCONIST—E. J. Saul

MALLOW.—Agricultural settlement, 219 miles from Brisbane; train to Stanthorpe, thence hire 12 miles.

MALVERTON.—401 miles from Rockhampton, Central Line; fares from Rockhampton, 56s 2d., 34s. 5d.

MAMA CREEK.—Seven miles from Grantham, and about 73 from Brisbane; agricultural district.

MANGALORE.—511 miles from Brisbane, Cunningham Line; fares, 69s. 10d., 42s. 4d

MANLY.—See Wynnum.

MANNUEEN.—24 miles from Kingaroy by hire.

MANOO.—On Mount Perry Line, 8 miles from Bundaberg; fares from Brisbane, 33s. 1d., 21s. 2d.

MANTAKA.—25 miles from Cairns, Herberton Line; fares from Cairns, 3s. 9d., 2s. 7d.

MANTON.—Formerly known as Double Point, 28 miles from Townsville by rail; fares, 4s 4d., 2s. 11d.

MANY PEAKS.—Terminus of Boyne Valley Line, and centre of mining district, 58 miles from Gladstone. Population, about 600. Fares from Brisbane, 53s. 5d., 33s. 3d.
AERATED WATER MANUFACTURERS—H. Ullman.

BLACKSMITH—C. Bobberman.

BOOTMAKER—J. Murphy.

BUTCHER—George Stovold.

DRAPERS—J. W. Overell, J. Ganter.

FANCY GOODS—A. H. Eva, Miss C. Sutherland.

FRUITERER—Mrs. F. Bond.

HOTELS—Grand, Frank Hill; Imperial, T. McCosker; Many Peaks, Mrs. M. Johnson; Railway, Mary Moran; Royal, W. C. T. Russell.

MERCER—J. Ganter.

MOTOR CAR—A. Robson.

PLUMBER—J. Baker.

RESTAURANT—C. Gray.

SAWMILLERS—Hunting Bros., Boyne Valley Sawmilling Co.

STOREKEEPERS—Jas. Ganter, J. W. Overell.

MANYUNG.—On the Nanango Branch Railway, 86 miles from Maryborough. Fares from Brisbane, 26s., 16s. 8d.

MAPEE.—62 miles from Cairns, on the Atherton Railway; fares from Cairns, 9s. 9d., 6s. 6d.

MAPLETON.—A dairying and fruit-growing district, on the Blackall Range, 65 miles from Brisbane; rail to Nambour (fares, 9s. 11d., 6s. 7d.), then tramway, 8 miles fare 2s.

BANK—E. S. and A.

BLACKSMITHS—H. H. Liekefett, Constance C. Ross (Kidaman Creek).

BUTCHER—Wm. Anderson.

CONTRACTOR—J. B. Cramb.

HOTEL—Ocean View, J. W. Watson.

PAINTERS—Andrew Ross, Wm. Ross.

SAWMILLERS—A. E. Brandon, Constance C. Ross (Kidaman Creek).

STOREKEEPER—Wm. Whalley.

MARATHON.—277 miles from Townsville by train; fares, 40s. 5d., 25s. 5d.

MAREEBA.—Situated at the confluence of Granite Creek with the Barron River, having an altitude of 1325 feet above sea level. Population of town, about 1000. By stea. to Cairns, thence by train, fares, 7s. 4d.; 4s. 11d.

AGENTS—H. Sheppard, C. A. Jenkinson.

AUCTIONEER—H. Sheppard.

BAKERS—W. Dickson, John Walsh.

BANKS—Queensland, Q. N.

BLACKSMITHS, WHEELWRIGHTS, Etc.

—J. Fenwick, G. Robins.

BOOTMAKERS AND BOOTSELLERS

—N. P. Berglund, C. J. Denne, J. W. Smith,

A. & E. Tilse.

BUILDERS AND CONTRACTORS—C.

Betchel, W. Hastie.

BUTCHER—T. Ure.

CABINET MAKER—W. Vaughan.

CHEMIST—J. A. Costin.

CYCLE AGENT—J. A. Costin.

DOOR AND SASH FACTORY—G. F.

Smith.

DRAPERS—Jessie Anderson, S. Kaeta, J. W.

Smith.

FRUITERERS, CONFECTIONERS, Etc.—

Mrs. Gray, Mrs. Murray.

HOTELS—Carriers' Arms, Thos. Carroll;

Exchange, W. Bainbridge; Railway, Mrs.

T. Kelly; Dunlop's, W. E. Keating;

Royal, T. R. Kelly.

MOTOR CAR—S. R. Abrahams.

NEWSAGENTS—T. Woodhouse, Geo.

O'Donnell.

PLUMBER—W. Clark.

PRINTERS—G. O'Donnell, The "Acme"

Printery.

REFRESHMENT ROOMS—Railway, Mrs.

T. Davis, Mrs. M. A. Gray.

SADDLERS—C. R. Hopkinson, C. Schern-

ing.

SAWMILLS—Lawson & Son, W. Jamieson

(Estate of).

STOREKEEPERS AND GROCERS—Jack

& Newell, J. Walsh, Mack & Pares.

TAILOR—F. Mason.

TOBACCONISTS, BOOKSELLERS, AND

FANCY GOODS—T. Woodhouse, G. H.

O'Donnell.

UNDERTAKER—W. Vaughan.

WATCHMAKER AND JEWELLER—J

Marr

MARIA CREEK.—About 40 miles from Innisfail; banana growing and timber-getting.

BUTCHERS—Davison Bros.

STOREKEEPERS—Hook Shing Lee.

SAWMILLERS—Japoon Sawmill Co.

MARIAN.—A township 18 miles from Mackay, on the railway line to Neth'dale, chiefly supported by the sugar industry fares from Mackay, 2s. 9d., 1s. 10d.

BLACKSMITH—H. O. Erickson.

HOTELS—Marian, Alan I. McHardie;

Railway, W. C. Gabriel.

REFRESHMENT ROOMS—V. L. Quorp.

STOREKEEPERS—G. W. Edwards, J. W.

Madill, W. Middleton

SUGAR MILL—Marian Central Sugar Co.

MARIMO.—10 miles past Cloncurry, and 491 from Townsville; fares from Townsville, 67s. 6d., 40s. 11d.

MARLBOROUGH.—A grazing settlement about 60 miles from Rockhampton by train.

BUTCHER—C. C. Adair.

HOTEL—Marlborough, C. Ad. Jr.

SAWMILLER—H. I. Fossey.

STOREKEEPER—C. C. Adair.

MARMOR.—Township on the Gladstone to Rockhampton Railway, 370 miles from Brisbane, 26 from Rockhampton; fares, from Brisbane, 52s. 2d., 32s. 2d.
BAKER—J. F. Bull.
BUTCHER—J. Swan.
CONTRACTOR—W. Schmidt.
HOTELS—Marmor, L. Rattenbury; Railway, Agnes F. Curtain.
STOREKEEPER—J. F. Bull.
TOBACCONIST—V. F. Olsen.

MARNHULL.—25 miles from Dalby, on the Jandowale Branch Line; fares from Brisbane, 26s. 1d., 16s. 9d.

MAROOCHYDORE.—Seaside resort, near Nambour; rail to Nambour, then by Sugar Co. tramway to Petrie Creek, thence by motor boat. Population, about 70.
HOTEL—Club, E. E. Perren.

MAROON.—Agricultural and pastoral, 77 miles from Brisbane, 16 from Boonah; rail to Boonah (8s. 8d., 5s. 10d.), thence by conveyance.

BLACKSMITH—W. Henricks.
CONTRACTOR—F. Cook.
STOREKEEPERS—Humphries & Tow, Mrs. E. Morris.

MAROONDAN. 24 miles from Bundaberg, on Mount Perry Line; fares from Brisbane, 35s. 4d., 22s. 7d.

MARRABAH.—South-west of Cloncurry, 26 miles, by Mount Elliott Line, and 506

from Townsville; fares from Townsville, 69s. 5d., 42s.

CONTRACTOR—A. Webb.
HOTEL—Marrabah, A. Webb.

MARRAWING.—310 miles from Brisbane, Gladstone Line; fares, 44s. 6d., 27s. 6d.

MARTIN.—By stea. to Cooktown, thence 5 miles by rail (10d., 7d.).

MARULE.—On the Dallarnil Branch Line of Railway, 30 miles from Isis Junction; fares from Brisbane, 32s. 7d., 20s. 10d.

MARWOOD.—11 miles from Mackay by rail; fares, 1s. 9d., 1s. 2d.

MARYBOROUGH.—On the banks of the Mary River, about 20 miles from its entrance, 167 miles by rail north of Brisbane. Population, within 3 mile radius, 15,000; including district, 27,000. Fares from Brisbane by rail, 24s. 7d., 15s. 9d.

ACCOUNTANTS AND AUDITORS—Appel & Co., J. S. Bartholomew, H. A. Jones, H. L. Jones, J. H. Pryce, Geo. Willey.

AERATED WATER MANUFACTURERS—J. Blackley, J. Mansfield, Short & Raverty.

AGENTS (Custom House, Commission, and Shipping)—Alexander & Southerden, Appel & Co., J. S. Bartholomew, J. E. Browne & Sons Ltd., Chauvel & Co., **CORSER & CO. LTD.**, W. A. R. Fullerton, Gataker & Sons, Jones & Dymock, J. E. Noskes & Son, J. H. Price, J. D. Rühle (Estate of), Smith & Harding, Thos. H. White, Geo. Willey, W. H. Williams, Wilson, Hart & Co. Ltd.

CORSER & COY., LTD.

Merchants, Importers,

Commission, Shipping, Custom House, Insurance & Forwarding Agents.

MARYBOROUGH, QUEENSLAND.

AGENCIES:

Brunton's Flour.
 Colonial Sugar Refining Co. Ltd.
 "Special" Ceylon Gold Tip Tea.
 Granny's Relish.
 Granny's Worcester Sauce.
 Johnson Bros. & Co.'s Tasmanian Jams.
 Peacock's Fruits.
 Open Good Morning Meal.
 Glaxo, the Babies' and Invalids' Food.
 Dr. Sheldon's Patent Medicines.
 "Rexona" Ointment and Soap.
 C. M. Brooke's Finest Lemon Squash
 Coffee Essence and Tomato Sauce.
 Brookes' "Lemeese" Lemon Cheese.
 Meggitt's Linseed Meal.
 C. N. Disinfectant Fluid.
 Shirley's Fertilizers.
 "Royal" Cattle Dip.
 "Royal" Pear Eradicator.
 Kirby's Injectors and Spray Pumps.
 Victor Leggo's Fruit Sprays.
 Australasian United Paints.
 Calzic Roof Cooling Composition.

Bardsley's Toilet Preparations.
 Pascall's, Buchanan's, and other Confectionery.
 Queensland Brewery's Bulimba Ales.
 Bulimba "Red Top" Invalid Stout.
 Watson's No. 10 Whisky.
 "D C L" Special Whisky.
 Drapeau & Co.'s XXX Brandy.
 Nolet's Geneva and Schnapps.
 John Ferguson & Co., "Atlas" Jamaica Rum.
 Negro Crown Brand Old Jamaica Rum.
 Horndale S.A. Brandy.
 J. T. Fallon's Albury Wines.
 Helidon Spa Water and Sarsa.
 Begg's Ginger Ale.
 Queen Lagers.
 Dr. Blair's Sarsaparilla.
 South British Insurance Co. Ltd.
 Victoria Insurance Co. Ltd.
 Orient Line of Royal Mail Steamers.
 Wright, Heaton & Co. Ltd.

Garden Island Fish and Oyster Company

MARYBOROUGH.

From the Sea to the Settler.

The above Company are owners of fishing boats, and hold 960 acres of Oyster Banks, and their object is to deal direct with the Settler, thereby avoiding the Wholesale and Middleman's Profit.

Our fish is caught by **our boats**, is transported to our **Cold Stores** in our **Motor Lorries**, it is chilled, cured, smoked, packed and sent direct to the consumer.

Our intimate knowledge of the climatic conditions of Queensland enable us to cure to suit the various parts of the State.

We specialize in cases of 12lbs. of Smoked Fish and 12 doz. Prime Oysters, packed and carriage paid to any Railway Station in Queensland for **£1**, or 24lbs. of Smoked Fish only. Add exchange to cheques. Cheque or P.N. must accompany all orders.

Phone 439.

Manager's Residence Phone
after 6 - - - -No. 276

Box 139.

C. C. LEWIS - - - - **Manager**

Maryborough—Continued

AGENTS (Financial and Insurance)—
CORSER & CO. LTD.

AGENTS (Insurance, Etc.)—Alexander & Southerden, Appel & Co., Bryant & Co., Chauvel & Co., W. A. R. Fullerton, H. A. Jones, H. L. Jones, Jones & Dymock, R. W. Nettlefield, J. E. Noakes & Son, Palmer & Co., J. H. Pryce, Smith & Harding, Wallace & Muir, Geo. Willey, **CORSER & CO. LTD.**

AGENTS (Stock and Station)—Alexander & Southerden, Bryant & Co., Chauvel & Co., J. E. Noakes & Son, J. H. Pryce, Smith & Harding.

AUCTIONEERS—Alexander & Southerden, Bryant & Co., Chauvel & Co., R. W. Nettlefield, J. E. Noakes & Son, Palmer & Co., Smith & Harding, Wallace & Muir.
BACON FACTORY—Reeds Ltd.

BAKERS—H. Axelsen, T. F. Ferry, Mayes & Specht, P. C. Miller & Sons, Miller Bros., O'Brien Bros., J. Rillie, J. J. Stellmach & Son.

BANKS—Australasia, Commonwealth of Australia, Commercial of Sydney, New South Wales, Queensland National, Union.

BLACKSMITHS—A. Anderson, Wm. Barker, J. & F. Bertram, J. Cummings, T. H. French, A. C. Macalister, W. Rahman, C. G. Richards, H. H. Shaw, J. Sullivan, W. Whitaker.

BOOKSELLERS AND STATIONERS—Alston & Co., J. H. Balkin, W. Dawson & Son, B. A. Diamond, T. Miller & Co., W. Mitchell, R. Watson.

BEDDING MANUFACTURERS—Allan & Stark Ltd., Kirk & Son, C. A. Popp, E. A. Smith, Standard Furniture Factory.

BOOTMAKERS AND BOOTDEALERS—H. Boge, W. Boys & Sons, J. Bradshaw, T. Bradshaw, A. Granzin, Ganley & Co., Hatton Bros., J. Hunter & Son Ltd., H. W. Langer, D. Mahony, J. Royleance, J. W. Thurecht, J. Zemek & Sons.

BREWERS—Louis Steindl & Son.

BUILDERS AND CONTRACTORS—T. Bradshaw, J. F. Churchward, W. E. Ferguson, C. Hansen, A. J. Gayson, L. P. Hansen, S. Hansen, H. Hatton, F. Hinch, G. Howard, N. Isaksen, N. Jacobsen, T. Keys & Son, J. Lassen, A. Miller, H. Moller, Fred. Neale, E. Negus, A. Nelson, F. Payne, C. Poulsen, P. N. Rowland, Rooney Bros.

BUTCHERS—City Butchering Co., Cross & Cartwright, Maitland & Co., Staib Bros., State Butchery, A. Thacker.

BUTTER FACTORY—Maryborough Co-operative Dairy Co. Ltd.

CABINET MAKERS, FURNITURE DEALERS, Etc.—Allan & Stark Ltd., H. Baxter, Devey Ltd., F. Kindt, Kirk & Son, Maryborough Furniture Factory, F. Neale, Mrs. Pollock, C. A. Popp, D. Rankin, E. A. Smith.

CHEMISTS AND DRUGGISTS—J. Bearkl-v, J. Q. Beresford, City Pharmacy, C. H. Hughes.

CLOTHIERS AND OUTFITTERS—W. Adam & Son, J. F. Bechly, W. Boys & Sons, Fred. Dargatz.

COACHBUILDERS AND WHEELWRIGHTS—A. Anderson, W. Barker, J. & F. Bertram, T. H. French, H. Mansfield, W. Rahman, C. G. Richards, H. H. Shaw, W. Whitaker.

CONFECTIONER (Manufacturing)—John Copp, Junr.

Royal Hotel, Maryborough

Under Vice-Regal Patronage.
C.T.A.



This Hotel, for Comfort and Convenience, is absolutely Unsurpassed in the State.

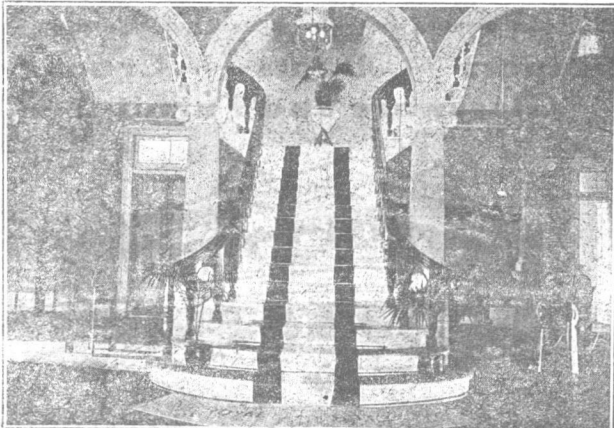

Wires and Correspondence will receive prompt attention.

Electric Light and Septic Tank.
Commodious Sample Rooms.

Buggy meets all Trains.

B. A. LOGAN
PROPRIETRESS.

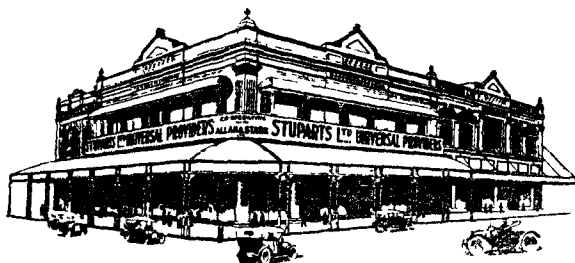
Maryborough—Continued**COOPER—H. Weickhorst.****CYCLE DEALERS, Etc.—F. S. Dobbin, T. C. Evans & Walker, J. Eckstein, G. H. Haddow, R. McNab, junr., E. J. M. Porter, W. J. Tarrant, Wide Bay Cycle Agency.****DRAPERS—W. Adam & Son, STUPARTS LIMITED, Devey Ltd., Finney, Isles & Co., Ganly & Co., F. J. Monsour, J. Monsour, Robbin & Mayfield, G. Salcam, W. Waldman (Ladies').****ENGINEERS AND IRONFOUNDERS—Daniells & Co., New Idea Fencing and Dropper Co. Ltd., Walkers Limited.****FANCY GOODS—H. J. Fevre, Mrs. R. Wilkins.****FIREWOOD DEPOT—Maryborough.****FISH MERCHANTS—T. Wilson & Sons, GARDEN ISLAND FISH AND OYSTER CO. (Ehena street).****FLOUR MILLERS—Dominion Co.****FRUITERERS AND CONFECTIONERS—D. Clemence, John Copp, W. H. Day, Elliott & Fisk, W. Joe, R. Leach, H. McWatters, E. Raverty, Stripp & Son, Sue King Toi, S. Vaughan, C. Wheeler & Son, J. C. Yoey.****FRUIT PRESERVERS AND CANNERS—Hansen Bros.****GROCCERS AND PRODUCE DEALERS—H. G. Allen, A. Anderson, F. Back, T. W. Bates, J. Bell, Mrs. Bennett, P. Brennan, & Co., S. Brewer, A. Campbell & Sons, Mrs. E. Carroll, F. Clarke, W. Court, E. G. Evans, T. Gately, Mrs. C. Geraghty, Mrs. M. H. Hall, Mrs. Hargreaves, J. Hetherington & Sons, J. Hutchinson, Miller Bros., P. C. Miller & Sons, T. J. Monsour, J. M. Monsour, J. Murray & Sons, H.****Negus, John O'Gorman, H. Praske, Mrs. Reid, Robbins & Mayfield, Boyle & Crane, Steler & Steler, W. Tappenden, Mrs. Walsh, A. C. Werder.****GUNSMITH—John Eckstein.****HOTELS—Ariadne, Mrs. Doolan; Australian, H. Bonis; Ballarat, H. A. Ponchard; Carriers' Arms, P. Schmidt; Commercial, P. C. Anderson; Custom House, J. O'Connell; Engineers' Arms, Mrs. O'Connor; European, Annie O'Kelly; Federal, C. Bishop; Globe, J. Hoy; Golden Lamb, W. Merrin; Grand, L. C. Scarf; Granville, Mrs. A. Wright; Great Western, James Burnett; Hotel Central, L. J. Stump; Imperial, P. Moller; Melbourne, J. Ryan; Metropolitan, D. J. Kennedy; Oxford, Mrs. B. Quirk; Post Office, J. Catherine Casey; Queen's, Mrs. E. Quirk; Railway, T. Merrins; River-view, P. J. Joyce; Royal Exchange, John L. D. Stump; Saltwater Creek, Mrs. A. A. Hamilton; Shamrock, R. O'Doherty; Sydney, J. W. Berritt; Tattersall's, Mrs. Mary C. Bridge; Union, Samuel Andrewartha; White Lion, K. Harper.****ROYAL****MISS B. A. LOGAN.****HOTEL BROKERS—CORSE & CO. LTD.****ICE AND DAIRY COMPANIES—Maryborough Co-operative Dairy Co., Reeds Ltd.****IRONFOUNDERS—Albion Foundry, Daniels & Co., Walkers Ltd.****IRONMONGERS, Etc.—J. Eckstein, Ellwood Bros., Hockleys Ltd., Horsburgh & Co.****STUPARTS LTD.****MARYBOROUGH****(Co-operating with Allan & Stark Ltd., Brisbane)****Drapery — Boots — Crockery
Glassware and Furniture.****Write to Country Order Dept. for CATALOGUES.**

Maryborough—Continued

JAM MANUFACTURER—J. Bickley.
LAUNDRIES—City, H. Baumann.
MERCHANTS—J. E. Brown & Sons Ltd.,
CORSEY & CO. LTD., J. Fairlie & Co.
 (Timber), Gataker & Sons, Wazzy Ltd.,
 Webster & Co. Ltd., W. H. Williams.
MONUMENTAL MASON—Mrs. J. Knight.
MOTOR GARAGES—J. S. Bartholomew,
 Hansen & Hughes, W. S. Tarrant.
MUSIC AND PIANO WAREHOUSES—W.
 Dawson & Son, R. A. Diamond & Co.,
 T. Miller & Co., W. Mitchell, Pianola Co.
 Pty. Ltd.
NEWSPAPERS—"Alert" (weekly), The
 "Alert" Co.; "Colonist" (weekly),
 Maryborough Newspaper Co.; "Mary-
 borough Chronicle" (daily), Maryborough
 Newspaper Co.; "Wide Bay and Burnett
 News" (daily).
OPTICIANS—Mrs. A. Ebnetter, T. J. Gil-
 hespy, J. Macleod & Son, W. T. Williams.
**OYSTER MERCHANTS—GARDEN
 ISLAND FISH AND OYSTER CO.**,
 Ell na street
OYSTER SALOONS—The "Garlands,"
 King's.
PAINTERS—Crane & Baker, J. H. Neale,
 Richardson & Shaw, Rodgers & Coomber,
 Rogers & Wilson, R. Sutton, G. Wilson
 & Sons, W. T. Wilson, Woodcock & Son.
PHOTOGRAPHERS—Friesch & Zander,
 Lesley Studio, W. A. Milne, T. Strong.
PLUMBERS AND TINSMITHS—J. Camp-
 bell, W. Doss, J. Hill, C. Horsburgh &
 Co. Ltd., W. Wells & Sons.
PRINTERS—"Alert" Company, Alston &
 Co., W. S. Lambert & Son, The Diamond
 Press, National Printing Works.
**PRODUCE MERCHANTS—CORSEY &
 CO. LTD.**
REFRESHMENT ROOMS, Etc.—W. T.
 Cotton, A. Hansen (Estate), Mrs. Howard,
 Garlands, Kings.
SADDLERS—J. H. Campbell, L. Jesse,
 E. S. Proctor & Sons, J. Walker & Son.
SASH AND DOOR MANUFACTURERS—
 Fairlie & Sons, G. Negus & Sons.
SAWMILLS AND TIMBER MERCHANTS
 —F. Appel Timber Co. Ltd., Fairlie &
 Sons, R. Hyne & Son Ltd., Wilson, Hart
 & Co. Ltd.
SOAPMAKERS—E. Batcher, W. J. King
 Ltd.
SOLICITORS—MORTON & MORTON.
 Wharf street

T. MORTON (Notary Public).
 H. G. S. MORTON, M.A.

Morton & Morton,

Solicitors,

MARYBOROUGH.

TAILORS—STUPARTS LIMITED, J. F.
 Bechley, D. Cochrane, F. Dargetz, Finney,
 Isles & Co. Ltd., W. Lunn, Mr. & Mrs.
 Jessop, Nathan Bros., J. Templeton, J.
 Zemek & Son.
TILEMAKER—E. Meredith.
TOBACCONISTS AND HAIRDRESSERS
 —W. S. Abraham, J. & H. Balkin, H.
 Couzens, H. & V. Hills, M. Liebau, F.
 Madsen, J. Norman, Junr., Ted Peters,
 J. Porter, Miss Thompson.
UNDERTAKERS—J. Ammenhauser, Kirk
 & Son.

WATCHMAKERS AND JEWELLERS—
 H. J. Fevre, T. J. Gilhespy, J. Macleod
 & Son, B. L. Robertson, C. J. Wilday.
WINE AND SPIRIT MERCHANTS—J. E.
 Brown & Sons Ltd., **CORSEY & CO.**
 LTD., Gataker & Sons, Webster & Co.

MARYVALE.—On branch line of railway
 from Warwick, 19 miles; fares, 3s. 1d.,
 2s. 1d.
HOTEL—Crown, Bridget Keffe.
STORE—Bridget Keffe.

MASSIE.—On the Darling Downs, 151
 miles by train from Brisbane; fares, 22s. 3d.,
 14s. 5d.

MAXWELTON.—337 miles from Towns-
 ville by train; fares, 48s. 1d., 29s. 9d.
AGENT (Forwarding and Commission)—
 C. W. H. Bingham.
HOTELS—North Star, Mrs. M. Bingham;
 Camp, R. J. Marquess.
MOTOR CAR—F. A. McLean.
STORE—Martha M. Bingham.

MAYNE HOTEL.—A pastoral settle-
 ment, 160 miles from Winton by hire.
HOTEL—Mayne, A. L. Banning.
STOREKEEPER—Alvin Banning.

MAYNESIDE.—A grazing settlement and
 opal fields, 100 miles from Winton.

MAYTOWN.—About 122 miles S.W.
 from Cooktown; it lies on the north side
 of the Palmer River, about 800 feet above
 sea level.
STOREKEEPERS—Wah Chong & Co.

MEEANDAH.—Nine miles from Bris-
 bane by train, on the Pinkenba Line;
 fares, 8d., 6d.

MEANDARRA.—66 miles from Conda-
 mine; rail to Chinchilla, thence by hire
 (mail route), 55 miles.

MEERAWA.—21 miles from Cairns, by
 Babinda Line; fares, 3s. 2d., 2s. 2d.

MEIN.—81 miles from Coen; post, par.
MEKAREE.—428 miles from Rock-
 hampton, on Blackall Extension; fares,
 58s. 6d., 36s. 4d.

MELAWONDI.—On the Mary Valley
 Branch Railway, 20 miles from Gympie;
 fares, 3s. 3d., 2s. 2d.

MEMERAMBI.—Township in agricul-
 tural and dairying district on Kilkivan Line,
 113 miles south-west from Maryborough;
 fares from Brisbane, 29s. 9d., 19s.

BUTCHERS—Burton Bros.
CHEESE FACTORY—Memerambi.
FRUITERER—E. Bonsey.
HOTEL—Victor's, E. S. Hogg.
STOREKEEPERS—Graham Bros., F. W.
 Grant.

MENARUNG.—10 miles from Dalby.
MENDIP.—269 miles from Rockhampton;
 rail to Clermont, thence coach, 40
 miles.

MERRAGALLAN.—20 miles from Ather-
 ton; post, par. (3).

MERRIADOO.—400 miles from Bris-
 bane, by rail; fares, 58s., 34s. 3d.

MIALLO.—Two miles from Mossman;
 post, par. (3).

MIDDLE RIDGE.—On the Darling
 Downs, 3 miles from Toowoomba by hire.

MERINDA.—Five miles from Bowen;
 fares, 1s. 8d.

MERINGANDAN.—On the S. and W. Railway, 112 miles west from Brisbane, and 11 miles from Toowoomba; fares from Brisbane, 16s. 8d., 10s. 10d.

BAKER.—O. Wuerschling.

BLACKSMITH.—C. Wecker.

BUTCHER.—O. Wuerschling.

HOTELS.—Farmers' Arms, M. C. Marshall; Criterion, G. E. Fisher; Sunnyside, Mrs. H. H. Hughes.

STOREKEEPERS.—Thos. C. Morton, O. Wuerschling.

WELLBORER.—Hy. Nothdurft.

MIDGEE.—On the North Coast Railway Line, 387 miles from Brisbane; fares, 54s. 3d., 33s. 4d.

MILBONG.—52 miles from Brisbane; train to Roadvale (Dugandan Line), thence hire.

MILDURA.—22 miles from Barcaldine by the Aramac tram.

MILES.—On the S. and W. Railway, 231 miles from Brisbane. The main industries are dairying, citrus fruits, cereals, and pastoral. Population, about 300. Fares, 33s. 10d., 21s. 7d.

AERATED WATER MANUFACTURERS.—F. Archer & Co.

AGENTS.—(Stock and Station), J. Geary & Sons, J. H. Rouvray & Co., E. Jones & Co.; (Commission and Insurance), M. J. Fogarty.

AUCTIONEERS.—J. H. Rouvray & Co.

BAKER.—W. B. Gils.

BANK.—Australian Bank of Commerce.

BELL MANUFACTURER.—C. Anderson.

BILLIARD SALOON.—F. Hippwell.

BLACKSMITHS.—C. Anderson, J. W. Rowe, Brown & Son.

BUTCHER.—C. Clurris.

BUTTER FACTORY.—Downs Co-operative.

CABINET MAKERS AND UNDERTAKERS.—M. J. Lynagh, B. Hughes.

CARPENTERS AND BUILDERS.—M. F. Lynagh, C. Vale.

CONFECTIONERS AND FRUITERERS.—T. C. Lynagh, G. Coomber, S. Coppard, H. C. Hughes.

DRAPERS.—Geary & Sons, Mrs. M. J. Fogarty, A. McKee.

GENERAL STOREKEEPERS.—Mrs. M. J. Fogarty, J. Geary & Sons, A. McKee, Paul St. ney.

HAIRDRESSER AND TOBACCONIST.—F. Hippwell.

HOTELS.—Queensland, W. B. Osborne; Australia, J. Geary & Sons; Union, A. McKee; Windsor, Miss Quirk.

MOTOR CARS.—C. W. Hunter.

MOTOR GARAGE.—Brown & Son, A. H. Love.

NEWSPAPER.—"The Mullilla Express."

PRINTERS.—"The Mullilla Express."

SADDLER.—G. J. Oelkers.

SAWMILLER.—M. F. Lynagh.

UNDERTAKERS.—H. C. Hughes, M. F. Lynagh.

MILFORD.—A farming settlement, 65 miles from Brisbane; train to Boonah, thence hire 6 miles.

BUILDER.—G. Schliel.

STOREKEEPER.—A. E. Harper.

MILLAA MILLAA.—Cairns district; train to T. rroll, then 8 miles.

MILCHESTER.—Suburb of Charters Towers; rail to Charters Towers (stea. and rail fares, £8 11s.), thence by bus.

MILLHILL.—157 miles from Brisbane, and 2 miles from Warwick; fares from Brisbane, 23s. 1d., 14s. 11d.

MILLMERRAN.—A farming township, 54 miles from Toowoomba by rail; fares from Brisbane, 22s. 10d., 14s. 9d.

AGENTS (Stock and Station).—McWhinney & Co., E. Walpole.

AUCTIONEERS AND AGENTS.—McWhinney & Co., E. Walpole.

BAKER.—Jas. West, senr.

BANK.—Queensland National.

BLACKSMITHS.—J. & B. McKenzie.

BOOTMAKER.—W. Simmons.

BUTCHERS.—Curtis Bros.

CARRIER.—Joseph Harber, junr.

CHEESE AND BUTTER FACTORIES.—Captain's Mountain, Mt. Domville, Rocky Creek Co-operative Dairy Co., Tummaville Dairy Co.

CONTRACTORS.—J. Sexton, Jas. Silver.

DRAPER.—Fredk. Geisel.

FRUITERERS.—E. J. Ridgway, John West, junr.

HOTEL.—Imperial, Patrick Lourigan.

MOTOR GARAGE.—H. H. Vines

PAINTER.—E. Prouton.

SAWMILLER.—Adam Sterling.

STORES.—Fred. Bolton, Gradwell Bros.

TOBACCONIST.—Wm. Sexton.

MILLYANDO.—By rail to Rockhampton, then by hire.

MILORA.—In the Brisbane Valley, 50 miles from Brisbane; train to Mumbilla, then 2 miles.

MINDEN.—See now Hillside.

MINEHAN'S SIDING.—29 miles from Townsville, on the Ayr Line of Railway; fares, 4s. 8d., 3s. 1d.

MINERVA.—On the Springsure Branch Railway, 195 miles from Rockhampton; fares from Brisbane, 78s. 9d., 48s. 3d.

MINKA.—Nine miles from Roma, Orallo Branch Line.

MINGOOLA.—In South-west Queensland, via Texas.

MIRANI.—A township on the Mackay and Cattle Creek Railway, 23 miles from Mackay, and situated on the south side of the Pioneer River, about 200 feet above sea level. Population, about 500. From Brisbane by stea. to Mackay (£5 15s., £4 1s.), thence by rail (3s. 7d., 2s. 5d.).

AGENTS.—J. S. Healy, M. E. McMahon, J. T. Perry.

BLACKSMITH.—C. McCarthy.

BUTCHERS.—Hannan & Co.

HOTELS.—Club, Fred. W. Hall; Pioneer, M. E. McMahon.

INSURANCE COMPANY.—NORWICH UNION FIRE INSURANCE SOCIETY, J. T. Perry, agent.

SADDLERS.—P. Healey, C. McCarthy.

STOREKEEPERS.—J. Healy, Mrs. Kable, J. T. Perry.

MIRIAM VALE.—On the North Coast Line of Railway, 285 miles from Brisbane; fares, single, 41s. 5d., 26s.

BLACKSMITH.—Fredk. Kellow.

BUTCHER.—G. Cottrill.

HOTEL.—Miriam Vale, Chas. Chapman.

SADDLER.—L. C. Hancock.

STORES.—Howard Bros., H. A. Jinks.

MIRIWINNI.—A sugarcane-growing settlement, 41 miles from Cairns by train; fares, 6s. 6d., 4s. 4d.

MIRRIE.—In south-west Queensland, on the line to Dirrindal, 344 miles from Brisbane; fares, 48s. 9d., 30s. 3d.

MIRRIGAN.—51 miles from Townsville by Northern Line; fares, 8s. 2d., 5s. 6d.

MIRTN.—116 miles from Charters Towers; post, par (3).

MIDDLETON.—In North-west Queensland, 100 miles by hire from Winton.

MITCHELL.—A town on the Maranoa River, the business centre of a fine pastoral and farming district, 368 miles N.W. of Brisbane, with which it has railway communication. Population, 600 (approximately). Fares from Brisbane, 52s. 5d., 32s. 8d.

AERATED WATER MAKERS—J. B. Eaton, E. White.

AGENTS (Commission)—Hunter & Co., T. Dobbin & Son, Hammonds, **MACFARLANE & CO.**

AGENTS (Forwarding)—Hammonds, **MACFARLANE & CO.**

AGENTS (Insurance)—Dean & Adams Ltd., T. B. Cooke, S. J. Gardner & Co., **MACFARLANE & CO.**

AGENTS (Stock and Station)—T. Dobbin & Son, Hammonds, **MACFARLANE & CO.**

AUCTIONEERS—T. Dobbin & Son, Hammonds, **MACFARLANE & CO.**

BAKERS—S. J. Gardner & Co.

BANK—Queensland National.

BLACKSMITHS, WHEELWRIGHTS, Etc.—James Chisholm & Sons, Mrs. B. A. Chapple.

BOOKSELLERS, STATIONERS, NEWS-AGENTS—Mrs. Chisholm, S. J. Gardner & Co.

BOOTMAKERS—D. Fitzpatrick, T. Webber.

BUTCHERS—O'Sullivan Bros.

CARPENTERS AND BUILDERS—J. J. Finn, E. Malmstedt, C. W. Relf.

CHEMIST—E. A. L. Sapsford.

COACHBUILDERS—J. Chisholm & Sons,

Mrs. B. A. Chapple.

DAIRYMAN—J. Carlyon.

DENTIST—E. Sapsford.

DRAPERS—S. J. Gardner & Co., Hunter & Co., Dean & Adams Ltd., T. B. Cooke.

FRUITERS, Etc.—Mrs. Chisholm, Mrs. L. M. A. McManus, Pullos & Caveris.

GARDENER—J. McMahon.

HAIRDRESSERS—F. Krause, C. Halpin.

HOTEL—Downshire Arms, J. M. Blair;

Post Office, Mrs. Hammond; Court

House, E. J. Dalton; Hotel Richards,

W. Norris; Shamrock, H. Williams.

ICE WORKS—O'Sullivan Bros.

MOTOR CARS—E. A. Fuller, B. Marshall.

MOTOR GARAGES—A. H. Hansford,

J. R. Chisholm, Dean & Adams Ltd.,

T. B. Cooke, T. Dobbin & Son.

NEWSPAPER—"Mitchell News," Mitchell

Newspaper Co.

PLUMBER—J. J. Finn.

PRODUCE MERCHANT—B. Clayton.

REFRESHMENT ROOMS—Pullos &

Caveris.

SADDLERS—J. Quinn, P. O'Mara.

SAWMILLERS—McCawley & Underwood.

STOREKEEPERS AND GROCERS—

Hunter & Co., T. B. Cooke, S. J. Gardner

& Co., Dean & Adams Ltd.

TAILORS—Chas. O'Malley Ltd.

MITCHELLTON.—On Samford Line,

6 miles from Brisbane; fares, 7d., 5d.

MITIAMO.—55 miles from Longreach;

post, par.

MIVA.—On Nanango Line, 43 miles from

Maryborough.

STOREKEEPER—W. C. Nahrung.

SAWMILLERS—Miva Sawmilling Co.

MOCATTA'S CORNER.—On the Dar-

ling Downs, 8 miles from Dalby, by the Bell

Branch Line of Railway; fares, 1s. 4d.,

10d.

MOFFATT.—11 miles from Dalby, Bell

Line; fares, 1s. 9d., 1s. 2d.

MOGGILL.—16 miles from Brisbane,

and 2 miles from Riverview.

MOLINDINAR.—48 miles from Bris-

bane by the Tweed Heads Line of Railway;

fares, 6s. 3d., 4s. 2d.

MOLLOY.—60 miles north-west of Cairns,

20 miles north of Bibbohra, the nearest sta-

tion on the Cairns-Chillagoe Lines. Popu-

lation, about 100. Fares from Cairns, 9s. 9d.,

6s. 6d.

MONAL.—30 miles from Many Peaks;

post, par. (3).

MONDAM.—Rail to Oakey, thence by

Evanslea Rail 18 miles; fares from Oakey,

2s. 11d., 1s. 11d.

MONDURE.—South Burnett district;

rail to Wondai; thence by hire 10 miles.

MONKIRA.—139 miles from Winton;

post, par.

MONKLAND.—104 miles from Bris-

bane, by North Coast Railway; fares,

15s. 7d., 10s. 2d.

MONREPOS.—Seven miles from Bunda-

berg, Pimberton tram.

MONS.—About 65 miles from Brisbane;

train to Palmwoods, then hire.

MONTALBION.—By rail to Stannary

Hills, thence by hire.

MONTROSE.—178 miles from Brisbane,

Goondiwindi Line; fare from Brisbane,

26s. 10d., 16s. 10d.

MONTVILLE.—Fruit growing, timber-

getting, and dairying district, on Blackall

Range, near Palmwoods (about six miles),

North Coast Line.

ACCOMMODATION HOUSES—"Elston,"

Mrs. Thompson; "Manjalda," Mrs.

Pickering.

BANK—E.S. and A.

BLACKSMITH—E. Farrington.

CARRIER—F. Phillips.

CONTRACTORS—W. Skene, F. W. Thomp-

son.

STOREKEEPERS—Wm. Phillips, L. C.

Stupart.

MOODLU.—On the Kilcoy Branch Rail-

way, 34 miles from Brisbane; fares, 4s. 10d.,

3s. 3d.

MONKARRA.—13 miles from Bowen,

Proserpine Line; fares from Bowen, 2s. 7d.,

1s. 8d.

MOOLA.—In Dalby district; rail to

Dalby, thence by hire.

MOOLABA.—Present terminus of Mul-

grave extension from Cairns, 42 miles south

of that township.

BAKER—J. Niven.

STOREKEEPERS—Ernest J. Lauder, Sang

Cheong.

MOOLBOOLAMAN.—41 miles from

Bundaberg, on the Mount Perry Branch

Railway; fares from Brisbane, 37s. 9d.,

24s. 10d.

MOOLOOLAH.—An agricultural town-

ship and railway station on the North Coast

Railway, 54 miles N. from Brisbane. Popu-

lation, about 200; fares, 8s. 1d., 6s. 5d.

BANK—E.S. and A.

BLACKSMITH—Fred. Duncan.

BUILDERS—J. Brandenburg, R. Thornton.

GENERAL STOREKEEPERS—Jones &

Co.

HOTEL—Mooloolah, M. Kelly.

PLUMBER—A. Baldwin.

SAWMILLS—Burns Sawmill (Lower Moo-

loolah), Norman Cope & Co.

MOOMBRA.—13 miles from Coominya (nearest station on Brisbane Valley Line), thence by hire.

MOOMIN.—79 miles from Cairns, on the Herberton Line; fares from Cairns, 12s. 4d., 8s. 1d.

MOONGAN.—21 miles from Rockhampton, on the Mount Morgan Branch Railway; fares from Brisbane, 58s., 35s. 6d.

MOONDoomER.—89 miles from Maryborough, Nanango Extension; fares from Brisbane, 26s. 10d., 17s. 3d.

MOONGOBULLA.—By stea. to Townsville, thence by hire.

MOONMERA.—20 miles from Rockhampton, on the Mount Morgan Railway; fares from Brisbane, 57s. 11d., 35s. 6d.

MOORABERIE.—138 miles from Windorah; post, par.

MOORANG.—10 miles from Rosewood, 8 miles from Rosevale; by rail to that township, thence by hire.

MOORE.—In agricultural and dairying district, 100 miles from Brisbane, on Brisbane Valley Line; fares, 14s. 4d., 9s. 5d.

AERATED WATER MANUFACTURER.—W. A. Ankins.

BAKER.—F. Kassulke.

BLACKSMITHS.—R. Bradfield & Sons.

BUTCHER.—A. Simpson.

FRUITERER.—J. C. Carlisle.

HOTEL.—Royal Mail, J. E. Smith.

MOTOR CAR.—Eli Dyer.

SADDLER.—F. Woolnough.

SAWMILLERS.—Pattersons Ltd., Queensland Box Co.

STATIONER AND COMMISSION AGENT.—A. May.

STOREKEEPERS.—E. Dyer, M. Hynes.

TIMBER MERCHANTS.—Mayer & Gridley.

TOBACCONIST.—A. May.

MOORLANDS.—230 miles from Brisbane on North Coast Railway; fares, 38s. 9d., 21s. 6d.

MOOROOKIE.—On the South-western Line of Railway, 279 miles from Brisbane; fares, 40s. 8d., 25s. 7d.

MOOROOKA.—Five miles by the South Coast Rail; fares, 5d., 3d.

MOOPS.—39 miles from Cairns, Moolaba Line; fares from Cairns, 6s. 2d., 4s. 1d.

MORABY.—50 miles from Yuelba; post, par. (3).

MORAYFIELD.—On the North Coast Railway, 29 miles from Brisbane; fares, 4s., 2s. 9d.

MORETON.—189 miles from Coen; post, par. (3), and tel.

MORGAN PARK.—173 miles from Brisbane, Stanthorpe Lines; fares, 24s., 15s. 5d.

MORNINGSIDE.—Five miles by Wynnum Line; fares, 5d., 3d.

MORUQA.—44 miles from Mackay, Euungella Line; fares, 7s., 4s. 8d.

MORVEN.—A pastoral town and railway station on the S. and W. Railway, 427 miles W. of Brisbane; stock routes N.W., W., and E. from here; fares, 59s. 5d., 36s. 3d.

AGENT (Commission and Stock and Station).—G. Gordon.

BOOKSELLER.—Mrs. Sutherland.

CONFECTIONER AND FRUITERER.—C. Sutherland.

HOTELS.—R. Hwy, J. Meredith; Royal, K. A. Regan; Commercial, M. J. S. McKenzie.

SADDLER.—J. Mackay.

STOREKEEPERS.—Fitzwalter & Co., J. H. Gotcher, G. Sutherland, C. Hangold.

MORVILLE.—Goondiwindi district, rail to Goondiwindi, thence by hire.

MOSELLE.—293 miles from Townsville, Northern Line; fares from Townsville, 42s. 5d., 26s. 7d.

MOSSMAN.—Situated 12½ miles inland from Port Douglas, amidst picturesque scenery, connected by a tramway with that town, and celebrated as a thriving sugar district. The climate is very good, and remarkably healthy. There is a tram service to and from Port Douglas twice daily, morning and evening; fare, 4s. Population of district, nearly 1000.

AERATED WATER MANUFACTURER.—C. F. Jensen.

AGENTS.—Jack & Newell, C. Walsh Ltd.

AUCTIONEER AND ACCOUNTANT.—E. F. Welchman.

BAKERS.—Kilpatrick & Co.

BOOTMAKER.—S. Napoly.

BUTCHERS.—Kilpatrick & Co.

CONFECTIONER AND FRUITERER.—Mrs. C. Ives.

CHEMIST.—J. Van Whye.

DRAPERS.—G. Brackenbridge, Jack & Newell, C. Walsh Ltd., H. Skilman, Sam Kee & Co.

HAIRDRESSER.—W. Smyth.

HOTELS.—Exchange, E. J. O'Brien; Queen's, Mrs. E. Thomson; Mossman, Mrs. E. M. Petersen; Royal, C. F. Jensen; Post Office, R. Lunn.

NEWSAGENTS AND FANCY GOODS.—G. Brackenbridge, A. R. Ziegler.

PHOTOGRAPHER.—A. R. Ziegler.

PLUMBER AND TINSMITH.—D. Rowan.

SADDLER.—E. Holdsworth.

STOREKEEPERS.—Jack & Newell Ltd., C. Walsh Ltd., G. Brackenbridge, W. H. Skilman, Sam Kee & Co., Chan Lee.

TOBACCONIST.—Peter Oliveri.

TAILOR.—C. P. Robson.

WINE AND SPIRIT MERCHANT.—W. H. Buchanan.

MOTLEY.—On the Darling Downs, about 150 miles from Brisbane by rail; fares, 19s. 7d., 12s. 8d.

MOUNTAIN CAMP.—53 miles from Toowoomba; train to Crow's Nest, then hire, 19 miles.

MOUNTAIN HOME.—In the Brisbane Valley. Train to Cominya, then 6 miles.

MOUNT ALFORD.—A farming settlement, 68 miles from Brisbane; train to Boonah, thence hire.

BLACKSMITH.—W. Rojahn.

CREAM DEPOT.—Farmers' Copetative.

HOTEL.—Mt. Alford. Mrs. C. V. Louden.

MOTOR CAR.—B. C. Behrendorff.

SAWMILLER.—Wm. Behrendorff.

STOREKEEPER.—J. E. Henry.

MOUNT ALMA.—Gladstone district, rail to Calliope, then hire 27 miles.

MOUNT BARNEY.—Upper Logan district; rail to Beaudesert, then hire.

MOUNT BENHAM.—50 miles from Ingham; post, par. (3).

MOUNT BEPPO.—On the Brisbane Valley Branch Line of Railway, about 85 miles from Brisbane; train to Toogoolawah, thence hire.

MOUNT BERRYMAN.—Lockyer district; train to Laidley, then hire 10 miles.

MOUNT BINGA.—In the Blackbutt Ranges, 7 miles from Cooyar.

MOUNT BRISBANE.—In the Brisbane Valley district, 67 miles from Brisbane; rail to Esk, thence 15 miles hire.

MOUNT BRITTEN.—25 miles from Nebo; stea. to Mackay; rail to Eton 23 miles (3s. 9d., 2s. 6d.); thence by coach to Nebo, 47 miles (10s.), then by horse or private conveyance 25 miles.

MOUNT CARBINE.—A mining settlement in Chillagoe district, about 20 miles from Molloy, by coach.

BAKER—W. Evans.

BUTCHER—B. Grogan.

DRAPER—Mrs. M. Yates.

GROCERS, Etc.—Frank Bottrell, Charlie Ah Long, M. Jabreen, Bertha M. Rolls, John Walsh.

HOTELS—Miners' Arms, A. P. Dawes; Mining Exchange, Wm. H. Lovell; Wolfram, A. Schiekowski.

MINING COMPANY—Thermo Electric Ore Reduction Corp. Ltd.

REFRESHMENT ROOMS—The Misses Campbell.

STATIONER—Mrs. M. Yates.

MOUNT CARDWELL.—121 miles from Cairns, Mt. Garnet Line; fares from Cairns, 27s. 7d., 18s. 5d.

MOUNT CHALMERS.—Grazing and dairying, 19 miles from Rockhampton by rail; fares from Brisbane, 57s. 11d., 36s. 5d. **FANCY GOODS AND STATIONER**—M. J. Smith.

HOTEL—Royal, W. H. Sadlier.

MOUNT COLLIERY.—Coal-mining settlement, one mile from Tannymorel; rail to Tannymorel (fares, 26s. 9d., 17s. 2d.), thence hire.

MOUNT CONVENIENT.—21 miles from Mackay; fares from Mackay, 3s. 5d., 2s. 4d.

MOUNT COOLAN.—In the hinterland of the Bowen district, can be reached either via Clermont or Bowen.

MOUNT COTTON.—Fruit-growing and farming settlement in the Lower Logan district; rail to Cleveland, thence hire 10 miles.

MOUNT CROSBY.—Grazing and farming district and chief pumping station for Metropolitan Water Board, about 30 miles from Brisbane; rail to Ipswich, thence by the Board's tramway.

BLACKSMITH—A. McDougall.

ENGINEERS—Geo. Haigh, W. E. Collingridge, J. Stewart, J. Barclay.

FRUITERER—J. Johnson.

STOREKEEPER—J. Brown.

MOUNT CUTHBERT.—A mining township and terminus of the Great Northern Railway Line, 84 miles from Cloncurry. Population, 760.

AERATED WATER MANUFACTURERS—Nixon Bros.

AGENTS (Forwarding)—Poole, Percy & Leroy.

BAKER—D. McDonald.

BUTCHERS—Douglas & MacAuley.

BUILDER AND CONTRACTOR—W. Dallow.

FRUITERERS—Charlie Ah Mee, F. Doebell, Mrs. M. Nelson.

FANCY GOODS—Nixon Bros., Nev Sturtzker.

HOTELS—Mt. Cuthbert, A. C. McTaggart; Hudson's, A. Hudson.

STORES—Carse & Co., Mt. Cuthbert Co.

MOUNT DARRY.—144 miles from Brisbane; train to Oakey, thence 24 miles via Evergreen.

MOUNT DEBATABLE.—On the Mundubbera Branch Line of Railway, 97 miles from Maryborough; fares from Maryborough, 14s. 11d., 9s. 8d.

MOUNT DOUGLAS.—24 miles from Twin Hill, Peak Downs, post par.

MOUNT FORBES.—About 40 miles from Brisbane, and 10 from Rosewood (nearest railway station).

MOUNT GARNETT.—A mining town situated 130 miles S.W. of Cairns. It is connected by rail with Lappa Junction. Centre of a rich copper, tin, silver, and wolfram mining district. By stea. to Cairns, thence by rail and tram.

AGENTS—Jack & Newell, Armstrong, Ledlie & Stillman.

BOOKSELLERS, Etc.—Jack & Newell, Armstrong, Ledlie & Stillman.

BUTCHER—D. Roberts.

CARPENTERS, Etc.—I. W. Young, S. Davidson.

CYCLE AGENTS—Jack & Newell.

ENGINEER—J. L. Heydon.

HOTELS—Mount Garnet, Mrs. J. Lucy;

Royal, Grace Kerr.

STOREKEEPERS—Jack & Newell, Armstrong, Ledlie & Stillman.

UNDERTAKER—S. Davidson.

MOUNT GRAVATT.—Six miles from Brisbane; tram to Woolloongabba, thence 4 miles by bus. Population, 620.

AGENT (Commission)—C. C. James.

ARTIST—W. Clarke.

BAKER—W. Burkitt.

BLACKSMITH—J. Hession.

BOOTMAKER—Alf. W. Dykes.

BUILDERS AND CONTRACTORS—Wm.

Cowell, Wm. Harris, Wm. O. Johnston,

Michael Sendall, Jas. Hucker, Chas. Haley.

BUTCHER—Ashcroft's.

'BUS PROPRIETOR—H. Heicke.

CLOTHING FACTORY—Mrs. Flynn.

COACHBUILDER—H. Claus.

FRUITERER—Mrs. F. Deen.

FUEL DEPOTS—Jno. Durant, Adam Claus.

HOTELS—German Bridge, J. Doolan;

Mt. Gravatt, J. J. Spence.

NEWSAGENT—Mrs. L. Dykes.

QUILT MANUFACTURERS—Abdull Kauss, M. Houston.

STOREKEEPERS—Mrs. M. Dinnie, Arthur Tully.

TIMBER MERCHANTS—W. Evans, N. T. Dayson, John Flynn, Chas. Cocks,

Alex. Mullins, Jas. Flynn.

VIGNERONS—Arch. and Robt. Grenier.

UPHOLSTERER—Neills Truon.

MOUNT HALLON.—61 miles from Brisbane, by Brisbane Valley Line; fares, 9s., 6s.

MOUNT HEDLOW.—About 14 miles from Rockhampton; post, p. r.

MOUNT IRVING.—Eight miles from Jondaryan; post, par. (3).

MOUNT KENT.—On Darling Downs, 5 miles from Nobby (nearest railway station).

MOUNT LARCOMB.—A farming and mining settlement on the North Coast Line of Railway, 350 miles from Brisbane; fares, 49s. 7d., 30s. 9d.

AGENT (Commission)—Thos. D. Ferguson.

AUCTIONEER—Thos. D. Ferguson.

BLACKSMITH—J. Collins.

BOOKSELLERS, Etc.—John Woodward,

Miss T. Corsica.

BUTCHER—J. F. Corsica.

HOTEL—Ray, P. Quinn.

MOTOR CAR—E. Healey.

SADDLER—E. Healey.

STORES—Jens Madsen.

MOUNT LAWLESS.—83 miles from Maryborough, on Munduberra Branch Line; fares from Brisbane, 38s. 1d., 21s. 2d.

MOUNT LEYSHON.—About 20 miles from Charters Towers by coach.

MOUNT MARROW.—In West Moreton, train to E. sewood, then hire 5 miles.

MOUNT MARTIN.—29 miles from Mackay by rail; fares, 4s. 11d., 3s. 3d.

MOUNT MCCONNELL.—In the North, situated mid-way between Clermont and Charters Towers; hire from Charters Towers (about 140 miles).

MOUNT MARSHALL.—On the Downs; rail to Alhara, then 4 miles.

MOUNT MEE.—Seven miles from D'Aguilar, on Kilcoy Line, and about 50 miles from Brisbane.

MOUNT MELLUM.—On North Coast Line, about 6 miles from Beerwah or 7 from Landsborough, the latter being the better road.

MOUNT MOLLOY.—Mining and timber-getting centre, 60 miles north-west of Cairns, and 20 from Bibbohra, with which place a branch line connects.

BAKER.—A. McDonagh.

BUTCHER.—F. C. Crowley.

FRUITERER.—T. Hooking.

HOTELS.—National, Mrs. S. Nissen; Smelters', N. Nissen.

SAWMILLER.—J. M. Johnston.

STOREKEEPERS.—Jack & Newell Ltd., B. McDonagh.

MOUNT MORGAN.—A municipal and mining township, 24 miles S.S.W. from Rockhampton, the *locale* of the celebrated gold mine of that name. Population estimated, 12,000. A town thrives at the foot of the Mount, and the whole district has been regenerated by the enormous expenditure of the Company. Mount Morgan is also a large copper producer, the Company having erected extensive concentrating and smelting plants. Fares from Brisbane, 58s. 5d., 35s. 8d.

ACCOUNTANTS AND AUDITORS.—Briggs & Co., Hemenstall Bros. Ltd., Curtis & McKnight.

AERATED WATER MAKERS.—J. Butler & Co., Harrup Bros., Mount Morgan Aerated Water Works, W. Walton.

AGENTS (Insurance, Land and Estate, Mercantile and Commission, Mining, and Stock and Station)—Briggs & Co., Curtis & McKnight, Hemenstall Bros. Ltd.

AUCTIONEERS.—Briggs & Co., Curtis & McKnight, Hemenstall Bros. Ltd.

BANKS.—Queensland National, Bank of New South Wales.

BAKERS.—Mrs. C. E. Lockie, W. A. Lockie, J. H. McMullen, C. J. Tracey, Turner & Leigh, Wilson & Breen.

BLACKSMITHS, WHEELWRIGHTS, Etc.—D. Mackay, A. Neilson.

BOOKSELLERS, STATIONERS, Etc.—Lee & Humphreys, J. H. Lundager, Mrs. Houghton, G. Forrest, Mrs. T. W. Smith.

BOOTMAKERS AND BOOTDEALERS.—J. A. Bukowski & Co., Duffy Bros. Ltd., Escott & Hoare, S. Kelly, E. Lowry, Mrs. H. McLean, Frank Pemberton, J. H. Thompson.

BUILDERS AND CONTRACTORS.—J. Butler, T. T. Cornes, G. Franks, A. Jenks

BUTCHERS.—A. Broughton, F. A. Chardon, F. C. Moller, Mount Morgan Cash Butchers, H. W. nechap.

BUTTER MERCHANTS.—G. Cadwallader, A. Jorgensen.

CABINET MAKERS AND FURNITURE DEALERS.—D. Brown, T. T. Cornes, R. Barnicoat, J. Frainey, Stewart & Co. Ltd.

CHEMISTS AND DRUGGISTS.—Associated Friendly Societies' Dispensary, T. Hemenstall.

DRAPERS.—Jas. Stewart & Co., Woods & Co., S. J. Kyle, Duffy Bros. Ltd., A. Head, Yee Par & Co.

FRUITERERS, CONFECTIONERS, Etc.—D. C. Andronicus, Mrs. E. Banks, A. H. Biekle, Dorrell & Co., P. Flint, G. Forrest, J. Hoad, E. Kirk (wholesale), Roy Louie, Mrs. M. A. Murphy, W. A. Napier, Mrs. Nolan, E. Ricketts, J. Wilson, Wilson & Breen, Mrs. J. Winter, Mrs. Young.

HAIRDRESSERS.—Currin & Byrne, S. Phillips, H. Westacott.

HOTELS.—Central, M. A. Arratta; Railway, C. Dillon; Metropole, M. Enright; Royal, J. Flaherty; Razor Back, Catherine Hick; Avoca, M. Ann Joyce; Mount Morgan, Mrs. Maher; Q.N., J. P. McNamara; Leichhardt, V. B. Rice; Exchange, D. Rogers; Imperial, Mrs. J. Ryder; Shamrock, D. Slattery; Grand, E. V. Tucker; Callungal, J. Tucker; Dundee, A. C. Wainmsley; Great Northern, J. Whitehead; Golden Spur, Jas. Macalister.

IRONMONGERS.—T. T. Cornes, F. J. McFarlane, People's Cash Store, C. Williams.

MOTOR CARS.—S. Honeywell, T. O'Brien.

MOTOR GARAGES.—Kelly & Sons Ltd., J. S. Ross, Young Bros.

PAINTERS AND GLAZIER.—A. B. Swain.

PHOTOGRAPHERS.—E. Nineham, Chas. Hill.

PLUMBERS AND TINSMITHS.—E. Bennett, C. Williams, T. T. Cornes.

PRINTERS AND NEWSPAPERS.—Jas. G. Hay, "Chronicle"; A. A. McDonald, "Argus"; Lee & Humphries.

SADDLER.—A. E. Capell.

STOREKEEPERS AND GROCERS.—Jno. Carr, Mrs. N. Cullen, T. Danaher, Nellie Fogarty, G. Forrest, Mrs. A. T. Hayward, A. Head, Kelly & Sons Ltd., Ken Yen Kee, W. Mann, Mrs. McLachlan, H. McLachlan, Mrs. M. A. Murphy, Mrs. Norah Nelson, E. North, People's Cash Store, Mrs. E. Shambrook, Sun Sam Kee & Co., G. N. Terry, Francis E. Urry, Yee Par & Co.

TAILORS AND MEN'S MERCERS.—J. A. Bukowski, J. Stewart & Co. Ltd., Minshall & Co.

TEA MERCHANT.—E. Martin.

TIMBER MERCHANTS.—T. T. Cornes, C. Williams.

TOBACCONISTS.—E. Chick, Currin & Boyne, S. Phillips, R. Scott, Hy. Westacott, H. E. Worley.

UNDERTAKERS.—T. T. Cornes, J. Frainey.

WATCHMAKERS AND JEWELLERS.—J. P. Hand, S. Jones, J. A. Shearer.

MOUNT MORINISH.—28 miles from Rockhampton by hire; post, par. (3).

MOUNT MORT.—About 15 miles from Grandchester (6s. 1d., 4s. 1d.).

MOUNT MULLIGAN.—North Queensland, 103 miles by train from Cairns

BUTCHER.—W. P. Crowley.

DRAPER.—Mrs. Hutton.

HOTELS.—Federal, W. McCormack; Torphy's, M. Hansen.

STOREKEEPERS.—J. Grainer, D. Hutton.

MOUNT NICHOLSON.—17 miles from Rockhampton by rail, Yeppoon Line; fares from Rockhampton, 2s. 7d., 1s. 8d.

MOUNT OXIDE.—170 miles from Cloncurry; by stea. to Townsville, thence by rail to Oona (78s. 5d., 44s. 8d.), Mt. Cuthbert Line, then 119 miles by coach.

MOUNT PERRY.—Lies about 66 miles inland from the port of Bundaberg, with which it has rail communication, and 220 miles N.W. of Brisbane; fares from Brisbane, 41s. 2d., 25s. 11d.

AERATED WATER MAKER.—A. H. Burgess.

BAKER.—J. Pabst.

BLACKSMITH, Etc.—Samuel Long.

BOOKSELLERS, STATIONERS, Etc.—Mrs. Brock, A. J. Rinaldi.

BUILDERS AND CONTRACTORS.—G. T. Elworthy, A. W. Tucker, W. G. Ford.

BUTCHER.—W. Huth.

DRAPERS.—Amos Bros., Mrs. Wormington.

FISHMONGER.—T. Hughes.

FURNITURE DEALERS.—Amos Bros.

FRUITERS.—Mrs. B. C. O'Keefe, T. Hughes, J. Pabst, A. J. Rinaldi.

HAIRDRESSER.—H. Brock.

HOTELS.—Commercial, G. Regan; Club, Mrs. P. O'Dwyer; Grand, J. F. Maguire; Railway, Mrs. Orr.

STOCKEKEEPERS.—Amos Bros. Ltd., W. B. Brock, F. Dennis, Mrs. J. Wormington.

TAILOR.—E. A. Royle.

UNDERTAKER.—G. T. Elworthy.

MOUNT PLAYFAIR.—115 miles from Springsure; post, par. (3).

MOUNT PLEASANT.—122 miles by rail, Highfields Branch, S. and W. Line; fares, 18s. 1d., 11s. 9d.

MOUNT RAINBOW.—Rail to Gladstone (46s. 9d., 29s. 1d.), thence by private conveyance.

MOUNT ROMEO.—49 miles from Cooktown; post, par. (3).

MOUNT SHAMROCK.—60 miles W. from Maryborough; fares from Brisbane by rail to Chowey (50s. 1d., 19s. 2d.), thence by coach (3s.).

BUTCHER.—F. Korn.

FRUITERER.—J. B. Mortleman.

SAWMILLER.—J. Chard.

MOUNT SIBLEY.—On Darling Downs, 126 miles from Brisbane; train to Greenmount, then hire, 3 miles.

MOUNTSIDE.—15 miles from Warwick; post, par. (3).

MOUNT SOPHIA.—23 miles from Cairns, Babinda Line; fares from Cairns, 8s. 7d., 2s. 5d.

MOUNT STANDLEY.—25 miles from Linville (11s. 11d., 7s. 5d.); Brisbane Valley Line; post, par. (3).

MOUNT STURT.—On the Killarney Branch Railway, 179 miles from Brisbane; fares, 24s. 10d., 16s.

MOUNT SURPRISE.—Distant from Almaden, 67 miles, and from Georgetown 79 miles. By stea. to Cairns, thence by rail to Almaden, and then by rail to Mount Surprise.

HOTELS.—Commercial, Annie McGladrigan; Railway, B. Manley.

STOREKEEPERS.—Annie McGladrigan, J. Manley.

MOUNT SYLVIA.—16 miles from Gatton; about 60 miles from Brisbane; rail to Gatton (8s. 10d., 5s. 11d.), thence by coach.

MOUNT TYSON.—On the Oakey-Mount Russell Railway Line, 35 miles from Oakey; fares from Brisbane, 20s. 1d., 13s. 1d.

MOUNT UBI.—23 miles from Eumundi, via Kenilworth.

MOUNT USHER.—18½ miles from Rockhampton; train to Moonmerr, thence 6 miles.

MOUNT WALKER.—48 miles from Brisbane; train to Rosewood, thence hire, 9 miles.

MOUNT WHITESTONE.—About 75 miles from Brisbane, and 8 from Grantham (nearest railway station).

MOUNT WRIGHT.—Kennedy district; stea. to Townsville, thence 72 miles by rail, Ravenswood Line; fares from Townsville, 11s. 4d., 7s. 4d.

MOUNTAIN CAMP.—19 miles from Crow's Nest; pos., par. (3).

MOUNTAIN HOME.—Six miles from Coominya (7s. 6d., 5s. 1d.), Brisbane Valley Line; thence by hire; post, par. (3).

MOURILYAN.—Sugar-growing settlement, about 140 miles from Townsville by water, 950 miles from Brisbane.

AGENTS.—J. H. Carter & Co., Markwick, McDonald & Davis.

HOTELS.—Mourilyan, Mrs. Thomas; Tourists', Mrs. E. Statham.

STOREKEEPERS.—Australian Sugar Co. Ltd., C. Edgerton, J. Regan, Yuen Ken.

MUAN.—61 miles from Maryborough, Gayndah Line; fares, 29s. 11d., 19s. 1d.

MUCKADILLA.—344 miles from Brisbane, on the Western Line of Railway, where the famed curative baths are situated; fares, 48s. 11d., 30s. 3d.

HOTEL.—Railway, Jessie Lingley.

STOREKEEPER.—Jessie Lingley.

MUDGERABA.—Dairy-farming settlement on the South Coast Line, 55 miles from Brisbane by train; fares, 7s. 6d., 5s. 1d.

BLACKSMITH.—H. G. Thrower.

BUTCHER.—T. Andrews.

CARPENTER.—B. F. Franklin.

HOTEL.—Exchange, W. H. Lavers.

MOTOR CAR.—W. R. Smith.

SAWMILLER.—R. E. Davenport.

STOREKEEPER.—W. R. Smith.

MUDLU.—On the Oakey-Cooyar Line, 132 miles from Brisbane; fares, 19s. 7d., 12s. 8d.

MUIRLEA.—29 miles on the Brisbane Valley Branch Line, S. and W. Railway; fares, 3s. 10d., 2s. 7d.

MULGOWIE.—On the Laidley Creek Branch Line of Railway, 34 miles from Ipswich; fares from Brisbane, 9s. 3d., 6s. 2d.

MULLET CREEK.—On the North Coast Railway Line, 241 miles from Brisbane; fares, 35s. 4d., 22s. 7d.

MUNBILLA.—48 miles from Brisbane, on the Passifern Branch Railway; fares from Brisbane, 6s. 11d., 4s. 7d.

STOREKEEPER.—Geo. Maynard.

MUNBURRA.—Stea. to Mackay, then 15 miles by rail; fares, 2s. 6d., 1s. 8d.

MUNDERBONG.—63 miles from Maryborough, Dallarnil Line; fares from Maryborough, 10s., 6s. 7d.

MUNDU CREEK.—136 miles from Townsville, Great Northern Line; fares from Townsville, 20s. 7d., 13s. 2d.

MUNDOO.—Six miles from Innisfail; post, par. (3).

MUNDUBBERA.—Township in agricultural area, in the Burnett, on branch line of railway from Maryborough, 113 miles; fares, 17s. 8d., 11s. 2d. Population, about 1000.

AERATED WATER MANUFACTURER.—Joseph J. Hardy.

AGENTS (Commission).—Clark Bros., R. Lahey, A. G. Stephenson.

AUCTIONEERS, Etc.—Clark Bros. Ltd., J. Smith.

Mundubbera—Continued

BAKER—J. Zeusche.
BANK—Queensland National.
BLACKSMITHS—J. C. Cleary, E. Lanier.
BOOTMAKER—E. Rebendorf.
BUILDER—Wm. Stewart.
BUTCHER—Thos. Laidler.
CONFECTIONERS AND FRUITERERS—
 Mrs. Bennett, B. Fros, Miss M. Nattiass.
ENGINEERS (Motor)—Beebe & Vickers.
HAIRDRESSER—F. Horig.
HOTELS—Mundubbera, P. Meehan; Royal,
 G. Bauer.
MOTOR GARAGES, CARS, Etc.—J. H.
 Endres, R. Lahey.
PAINTERS—Rammerlong Bros.
PLUMBER—Chas. Decker.
SADDLER—E. F. Walker.
STOREKEEPERS—Dagg, McCauley & Co.,
 C. Robinson, A. W. Smith, Stephenson &
 Sons.
SAWMILLERS—Fairweather Bros.
WATCHMAKER, JEWELLER, AND
FANCY GOODS—J. A. Blanchard.

MUNGALLALA.—Township on Western
 Line of Railway, 400 miles from Brisbane;
 fares, 56s., 34s. 3d.
AGENT (Stock and Station)—T. R. D.
 O'Brien.
FRUITERS—T. R. D. O'Brien, G. Read.
HOTEL—Club, R. J. McGrory.
SADDLER—J. W. Bury.
STOREKEEPERS—Miss L. McLern, G.
 Read, T. J. Reynolds.

MUNGANA.—149 miles from Cairns, on
 Chillagoe Line.
CONFECTIONER, Etc.—W. Beard.
HOTELS—Railway, M. & J. Crotty;
 Dettis, Mrs. Dettis; Excelsior, E. Mark-
 ham; Commonwealth, Bobbie Shan.
LIVERY STABLES—Wallis & Prien.
STOREKEEPER—C. C. Cumming.

MUNGAR.—On the North Coast Rail-
 way Line, 154 miles from Brisbane; fares,
 22s. 10d., 14s. 9d.

MUNGINDI.—Rail to Thallon, 377 miles
 (53s., 32s. 8d.), thence by coach via Dareel,
 33 miles; centre of fine pastoral country.
 Population, about 600.

AGENTS (Stock and Station)—J. T. Crane
 & Co., R. D. Chapman, A. L. Gillespie,
 A. E. James.
AUCTIONEERS—R. D. Chapman, J. T.
 Crane & Co., A. L. Gillespie, A. E. James.
BAKER—Jas. Clark, P. M. McCosker.
BUTCHERS—Swendsen & Co.
CONFECTIONERS, Etc.—Jas. Clark, Ah
 Cher & Co., L. Thompson.
HOTELS—Racecourse, M. Benton; Com-
 mercial, R. B. Cashman; Royal, A. Irwin;
 Post Office, H. Mackay; Queensland, L.
 McGee.

MOTOR CAR—A. Weir.
NEWSPAPER—"Mungindi News," E. A. P.
 Bingham.
SADDLER—M. S. Dawes.
STOREKEEPERS—C. Ferguson, Ram Ala,
 Sylvester, Butler Ltd.
TAILOR—Jack Mackenzie.

MUNGUNBURRA.—On Great Northern
 Railway, 118 miles from Townsville; fares
 from Townsville, 18s., 11s. 7d.

MUNINGANEEN.—On the Downs;
 train to Goombungee, then hire, 6 miles

MUNTAPA.—47 miles from Toowoomba,
 Cooyar Line; fares from Toowoomba,
 7s. 8d., 5s. 1d.

MURADA.—On the line to Charters
 Towers, 180 miles from Townsville; fares
 from Townsville, 12s. 5d., 8s. 2d.

MURANU.—Five miles from Mount
 Morgan, Dawson Valley Line; fares, 10d.,
 7d.

MURARRIE.—On the Wynnum Line,
 seven miles from South Brisbane; for con-
 venience of the different meatworks.

BACON FACTORY—Queensland Co-
 operative Co.

MEATWORKS—Baynes Bros., Birt &
 Co. Ltd., Thos. Borthwick & Sons, Rose-
 waines Ltd.

MURGON.—On the Kilkivan-Nanango
 Railway Line, 93 miles from Maryborough
 and 183 miles from Brisbane, in the Murgon
 Shire, the centre of an important timber,
 agricultural, and dairying district. Popula-
 tion, about 700. Fares from Brisbane,
 26s. 10d., 17s. 3d.

AERATED WATER MANUFACTURER—
 H. Waldoock.

AGENTS (Stock and Station)—Redmond
 Bros.; (General), B. E. Frederick, G. W.
 Keating, J. J. McEniery, J. J. Munro,
 Price & Co.

AUCTIONEERS—B. E. Frederick, R. G.
 Grieve, Geo. W. Keating, J. McEniery.

BAKERS—W. Heath, H. Peak.

BANKS—New South Wales, Q.N. Bank.

BLACKSMITHS AND WHEELWRIGHTS

—J. H. Spiller, N. Waldoock.

BOOKSELLERS, Etc.—G. Foster, W. R.
 Clark.

BUILDERS AND CONTRACTORS—W.
 H. Kratzman, Thos. Kay.

BUTCHER—Mrs. M. Angel.

BUTTER FACTORY—South Burnett Co-
 operative Dairy Co.

CABINET MAKERS—A. Haig.

CHEESE FACTORY—Boonara Co-operative
 Co. Ltd.

CHEMIST—C. J. Hilliard.

DRAPERS—Alexanders, W. Angel, Scurrs.

FRUITERS AND CONFECTIONERS—

Mrs. Bonogour, F. C. Gesler, J. James,

A. C. Kunst, Mrs. Wooster.

HOTELS—Australian, Pinney & Hayden;

Royal, Mrs. J. Tiernan.

MOTOR GARAGES, CARS, Etc.—A. Gutter-

idge, H. Waldoock.

NEWSPAPER—"Murgon Record," Wondal
 Newspaper Co.

PLUMBER—Mrs. F. M. Zanders.

SADDLER—G. E. Davies.

SAWMILLERS—A. Cobb & Sons (Cloyna),
 C. Rickert (Eastgate).

STOREKEEPERS—Mrs. M. Angel, Alex-
 anders, P. J. Tiernan, H. J. Williamson.

TAILORS—T. Lunn, P. T. Campbell.

UNDERTAKER—Sid. Wills.

WATCHMAKER—T. Mellor.

MURLAGGAN.—On the Millmerran
 Line, 140 miles from Brisbane; fares,
 19s. 7d., 12s. 8d.

MURPHY'S CREEK.—Township on the
 S. and W. Railway, 82 miles from Brisbane.
 The district is famous for its freestone
 quarries and fruit and dairy products.

DRAPER—Sydney Chapman.

HOTEL—Railway, A. Briggs.

MONUMENTAL MASON—John Mont-

gomery.

SAWMILL—J. J. Gregson.

STOREKEEPER—S. Chapman.

MURRA MURRA (Late Bergin).—
 Township on the Darling Downs, 124 miles
 from Brisbane, rail to Crow's Nest, thence
 10 miles hire.

HOTEL—Grand, D. Horrigan.

MURRAY'S CREEK.—On the North Coast Line of Railway, 256 miles from Brisbane; fares, 37s. 6d., 26s. 11d.
BUTCHER—Jas. Clark.
HOTEL—Murray's Creek, Samuel Bates.

MURRUMBA.—In the Brisbane Valley district, 61 miles from Brisbane; train to Esk, then hire 4 miles.
HOTEL—Murrumba, J. R. Daly

MURUGURAN.—37 miles from Rockhampton, by rail; fares from Rockhampton, 6s., 4d.

MURWEH.—522 miles from Brisbane by Western Line; fares, 71s. 7d., 43s. 6d.

MUSGRAVE.—In the Cook district, about 90 miles from Laura railway station.

MURKET.—25 miles from Maryborough; post, par.

MUTAPILLY.—In Brisbane Valley; train to Harrisville, then hire 5 miles.

MUTTABURRA.—Pastoral town 506 miles N. W. of Rockhampton, 98 miles from Barcardine Railway Station, and 75 miles from Longreach. Population, about 400. Fares from Brisbane by rail to Longreach, 95s. 7d., 56s. 9d.; thence by coach.
AERATED WATER MANUFACTURER—E. E. Lake.

BLACKSMITH—N. Petersen.

BAKER—Ah Hing.

BANK—Queensland National Bank Ltd.

BOOKSELLER, Etc.—F. Hatte.

BOOTMAKER—Thos. Willoughby.

BUILDERS, Etc.—E. Goldstiver, J. V.

Rveen.
BUTCHER—F. White.

DRAPERS—M. Dominey, Klugh & Samuels, R. Booth, T. R. Hall.

FRUITERERS—A. Cassimatis, Mrs. M. J. Lake, W. Tompson.

HOTELS—Mount Cornish, R. G. Tichborne; Tattersall's, Mrs. M. Milkinson; Royal Mail, J. Wilson; Exchange, T. J. McCarthy; Australian, Mrs. Dore.

MILLINER AND DRESSMAKER—Mrs. M. J. Lake.

SADDLER—J. Roberts.

STOREKEEPERS—J. Roberts, R. Booth, T. Hall.

TOBACCONISTS—Mrs. Lake, F. Hatte.

MYENDETTA.—508 miles from Brisbane, Quilpie Line; fares, 69s. 6d., 42s.

MYOLA.—24 miles from Cairns, by rail; fares from Cairns, 3s. 7d., 2s. 5d.

MYRA.—One mile from Moola, via Dalby; post, par. (3).

NAGOORIN.—44 miles from Gladstone, on the Boyne Valley Railway; fares from Brisbane, 51s. 8d., 31s. 10d.

NAMBOUR.—Flourishing town and railway station on Petrie's Creek, in the centre of a large agricultural and sugarcane-growing district, 65 miles N. of Brisbane, on the North Coast Railway. Population, about 2000. Fares, 9s. 11d., 6s. 7d.

AERATED WATER MANUFACTURER—F. Wimmer.

AGENTS AND AUCTIONEERS—Isagar & Wilkinson, Martin & Bourne (Forwarding), L. D. Murtagh.

BAKER—O Collins.

BANKS—Commercial Bank of Australia, E.S. and A. Ltd., London Bank of Australia.

BLACKSMITHS—H. A. Donald, M. Tucker.
BOOKSELLERS AND STATIONERS—A. Crofts, Mrs. J. Ford, E. C. Lishman, D. L. Murtagh.

BOOTMAKERS AND BOOTSELLERS—W. Whalley, J. C. Jones, Collins & Co., Cuthbert.

BUILDERS AND CONTRACTORS—E.

Whitecross, W. Lanham.

BUTCHERS—G. Donaldson, C. J. Meehan.

CHEMIST—A. Crofts.

CONFECTIONERS AND FRUITERERS—

Mrs. J. W. Ford, Mrs. Cocks, F. Simmonds,

Mrs. Wakenshaw, Misses Aplan, O.

Collins, A. J. Williams.

DRAPERS—W. Whalley, L. H. Collins,

Mrs. J. F. Chadwick.

HOTELS—Commercial, J. A. Parker;

Royal, J. C. Innes; Royal George, Ada

Walsh; Club, A. Minton.

JOINERY WORKSHOP—G. E. Attewell.

LIVERY STABLES—H. B. Hill.

MOTOR GARAGES—G. T. Close, W.

Whalley.

NEWSPAPER—"Chronicle," Thynne &

McFadden.

PHOTOGRAPHER—J. J. Murray.

PLUMBER AND TINSMITH—W. Whalley.

SADDLERS—A. E. Harvey, A. Neilsen.

SAWMILLERS—H. E. Lowe, W. Lanham

& Sons (Nambour) Ltd., Moreton Central

Sawmill.

STOREKEEPERS—P. H. Bennett, Mrs.

J. E. Chadwick, L. H. Collins, J. G. Jones,

W. Whalley.

SUGAR MILL—Moreton Central Sugar Co.

Ltd.

TAILORS—P. J. Kearns, J. T. Middleton.

TOBACCONISTS—Mrs. Cocks, E. C. Lesh-

man, D. L. Murtagh.

WATCHMAKER AND JEWELLER—H.

Wheeler.

NANANGO.—Town situated in a grazing and farming district, in the Burnett, 130 miles N.W. of Brisbane by rail. Population, 1600. Fares, 33s. 1d., 21s. 2d.

AERATED WATER MAKERS—Mrs. R.

Raffin, E. Black.

AGENTS AND AUCTIONEERS—J. Darley

& Son, W. Selby, W. P. Seyl.

BAKERS—Rowe & Neilsen.

BANKS—Bank of Queensland, Commercial of Australia.

BILLIARD SALOONS—P. G. Manley, J. R. Law.

BLACKSMITHS—J. Hayles, E. J. Franey.

BOOKSELLERS—J. R. Law, S. Cayave.

BOOTMAKER—G. R. Angel.

BUILDERS AND CONTRACTORS—J.

Bright, P. Conroy, T. E. Eastwood, H.

Hunter, Syd. Hunter, R. Markwell, W. P.

Seyl.

BUTCHERS—J. E. Farmer, W. G. Preston.

BUTTER FACTORY—Nanango Co-operative

Factory.

CABINET MAKER, FURNITURE

DEALER, Etc.—C. Jarman.

CHEMIST—Mrs. A. E. Dimmock.

COACHBUILDERS—J. Hayles, E. J.

Franey.

DRAPERS—Butt Bros., C. A. Mansfield.

FRUITERERS AND CONFECTIONERS—

J. Walker, W. Lobb, Row & Neilsen.

HAIRDRESSERS—P. G. Manley, J. R. Law.

HOTELS—Post Office, John P. McKeone;

Palace, Macnamara & Darley; Royal,

Mary Griffith; Fitzroy, W. A. Lewis;

Commercial, C. Petrie; Coronation, John

Jones.

LIVERY STABLES—A. D. McCallum, H.

McColl.

MOTOR GARAGES AND CARS—M. J.

Collins, W. Hamilton & Sons, W. Selby.

NEWSPAPER—"Nanango News," Wm.

Horsfall.

PAINTERS—F. Peady, W. Rooney.

Nanango—Continued**PHOTOGRAPHERS**—H. Saxsperger, J. Hannaford.**PLUMBERS AND GASFITTERS**—J. Scott, A. U. Hickin.**PRINTER**—W. Horsfall.**PRODUCE MERCHANTS**—W. Hamilton & Son.**REFRESHMENT ROOMS**—Maniaty Bros., Bow & Nielsen, J. Walker.**SADDLERS**—Reid & Scott.**SAWMILLERS**—Timber Corporation Ltd., D. Baverty.**STOREKEEPERS (General)**—Butt Bros., J. T. Wiley.**TAILORS**—Scott Bros.**TOBACCONISTS**—P. Manley, J. R. Law, and Storekeepers.**UNDERTAKER**—P. J. Conroy.**VETERINARY SURGEON**—A. Onus.**WHEELWRIGHTS**—See Blacksmiths.**NANDI**.—On the Tara Branch Line, 7 miles from Dalby; fares, 1s. 2d., 9d.**NANKIN**.—11 miles from Rockhampton on the Emu Park Railway Line; fares from Brisbane, 56s. 9d., 34s. 11d.**NANYA**.—213 miles from Rockhampton, by the Clermont Line; fares from Rockhampton, 31s. 8d., 20s. 1d.**NARA**.—On the Darling Downs, 21 miles from Toowoomba by train; fares from Brisbane, 18s. 1d., 11s. 9d.**NARANGBA**.—On the North Coast Railway, 22 miles from Brisbane; fares, 2s. 11d., 2s.**NAREENTEN**.—19 miles from Roma, by rail; fares from Roma, 3s. 1d., 2s. 1d.**NARKO**.—On the Darling Downs, 44 miles from Toowoomba, by the Cooyar Branch Railway; fares from Brisbane, 21s. 5d., 13s. 10d.**NASHVILLE**.—Suburb of Gympie, 105 miles from Brisbane by rail; fares, 15s. 9d., 10s. 3d.**NATCHA**.—One mile from Dalby, by rail.**NEBO**.—About 70 miles W.S.W. from Mackay, and 45 miles from Eton Railway Station. Population, 120. Steamer to Mackay, thence by rail to Eton, thence by coach.**AUCTIONEER**—Jas. Perry.**BLACKSMITH**—J. Davis.**BOOKSELLERS**, Etc.—T. Butterworth & Son, J. J. Hewitt.**BUTCHER**—T. Symonds.**HOTELS**—Fort Cooper, M. H. Phillips; Oxford, T. Symonds.**SADDLER**—John J. Hewitt.**STOREKEEPERS**—J. Arnold, Butterworth & Son, J. J. Hewitt.**NEERKOLL**.—14 miles from Rockhampton, Central Railway; fares from Brisbane, 57s. 2d., 34s. 11d.**NELIA**.—On Great Northern Railway, 368 miles from Townsville; fares from Townsville, 52s., 32s.**NELSON**.—See Gordonvale.**NERANG**.—About 45 miles from Brisbane, due south, the centre of an agricultural, dairying, and timber district. Population of district, about 10,000. Fares from Brisbane by rail, 6s. 6d., 4s. 4d.**AERATED WATER MANUFACTURER**—A. McKenzie.**BAKER**—A. McKenzie.**BANKS**—Commercial of Australia, E. S. and A.**BLACKSMITHS**—Rosin & Braun.**BUILDER**—C. H. Dyer.**BUTCHER**—F. Turner.**CHEESE FACTORY**—Merrimac Co-operative.**HOTELS**—Queen's, Mrs. L. Rosin; Star, E. A. Coakley; Commercial, S. Gilbert; Beechmount (Beechmount), E. Bellis.**SADDLERS**—J. Healey, P. Jimmieson.**SAWMILLERS**—D. & J. Yaun.**STOREKEEPERS**—Thos. Gawn, F. Berg.**NERIMBERA**.—Seven miles from Rockhampton on Yeppoon Branch Line; fares from Rockhampton, 10d., 7d.**NETHERBY**.—On the North Coast Line, 141 miles from Brisbane; fares, 20s. 11d., 13s. 6d.**NETHDALE**.—Terminus of a branch line of rail, 45 miles from Mackay; fares, 7s. 3d., 4s. 11d.**NEURUM**.—54 miles from Brisbane, on Kilcoy Extension; fares, 8s. 1d., 5s. 5d.**NEUVE**.—On the Haden Branch Line of Railway, 30 miles from Toowoomba; fares from Toowoomba, 4s. 11d., 3s. 3d.**NEVILTON**.—151 miles from Brisbane; train to Clifton, thence hire 8 miles.**NEWBERRY JUNCTION**.—15 miles from Mackay by train; fares, 2s. 6d., 1s. 8d.**NEWINGA**.—Eight miles from Tallwood, Goondiwindi district; rail to Tallwood, thence hire.**NEW MOONTA**.—Small township, in the Burnett district; train to Gin Gin, then hire.**HOTEL**—New Moonta, Hy. Hillier.**STOREKEEPER**—Mrs. Walbridge.**NEILSON PARK**.—Nine miles from Bundaberg by rail; fares from Bundaberg, 1s. 5d., 11d.**NIGGER CREEK**.—Cairns hinterland, stea to Cairns, rail to Herberton (12s. 9d., 8s. 4d.), then 3 miles by hire.**NIGHTJAR**.—Eight miles from Townsville by rail; fares, 1s. 4d., 10d.**NIKENBAH**.—21 miles from Maryborough, on the Pialba Branch Line of Railway; fares from Brisbane, 26s. 10d., 17s. 4d.**BLACKSMITH**—R. Stephensen.**STOREKEEPERS**—Mrs. H. C. Keen, G. Pass.**NIMARU**.—518 miles from Brisbane, Quilpie Line; fares from Brisbane, 70s. 8d., 42s. 10d.**NINDERBURG**.—16 miles from Maryborough, Uranang Line; fares from Maryborough, 2s. 8d., 1s. 11d.**NINDIGULLY**.—30 miles south of St. George; train to Thallon, thence hire.**HOTEL**—Grand, Mrs. A. Haines.**STOREKEEPER**—L. J. Stearnes.**NINGHI CREEK**.—18 miles from Caboolture, on the coast.**NOBBY**.—An agricultural centre on the main Southern Line, 128 miles from Brisbane; fares, 18s. 11d., 12s. 4d.**BAKERS**—J. Bone, B. Forrest.**BANKS**—Q.N., New South Wales.**BLACKSMITH**—H. Jorgensen.**BUTCHER**—Bert. Marsh.**FRUITERERS**—T. B. Denton, B. Forrest.**HOTELS**—Davenport, Mrs. A. Comerford; Shamrock, C. Pierce.**SADDLER**—H. Holloway.**STOREKEEPERS**—V. Brodie & Co., Mrs. A. Comerford.

NOCUNDRA.—105 miles from Thargomindah; rail to Cunnamulla, 604 miles (79s. 48s. 11d.), thence by coach or motor to Thargomindah, thence by buggy 105 miles by mail route.

NOME.—On the line to Ayr, 12 miles from Townsville; fares from Townsville, 1s. 11d., 1s. 3d.

NONDA.—350 miles from Townsville, on the line to Cloncurry; fares from Townsville, 49s. 8d., 30s. 9d.

NOONDOO.—403 miles from Brisbane, on the Dirranbandi Line; fares, 56s. 4d., 34s. 6d.

NOONGA.—About 16 miles from Jackson, Western Line; rail to Jackson (38s. 11d., 24s. 7d.), thence by sulky mail.

NOOSA HEADS.—On the North Coast, rail to Cooroy, thence by coach.

NORMANBY.—30 miles from Bowen by hire.

NORMAN PARK.—Four miles from Brisbane, Wynnum Line; fares, 4d., 3d.

NORMANTON.—A very old town, on the Norman River, distant 23 miles from the coast, or 55 by the river, and about 1,382 miles by sea from Brisbane. Population, about 400.

AGENTS (Forwarding), Burns, Philp & Co. Ltd., A. J. Smith & Co.; (Insurance), Burns, Philp & Co., A. J. Smith & Co.; (Commission), F. W. Robson.

AERATED WATER MANUFACTURER.—C. C. Dooley.

BANKS.—Q.N., N.S.W.

BLACKSMITHS.—W. L. Travers, J. R. Butteris.

BILLIARD ROOMS.—S. Allender, F. W. Robson.

BOOKSELLERS, STATIONERS, Etc.—A. J. Smith & Co.

BOOTMAKER.—Louie Hine.

BUILDERS AND CARPENTERS.—J. W. Cant, P. Cook, S. G. Ashley.

BUTCHER.—State.

CONFECTIONERS, Etc.—R. Carle, F. Willat.

DRAPERS.—A. J. Smith & Co., Burns, Philp & Co., Mrs. M. Bates, R. H. Butteris.

DRESSMAKER.—Mrs. Wareham.

HAIRDRESSER.—S. Allender.

HOTELS.—Leichhardt, C. Rutherford; Central, S. Allender; Imperial, Mrs. Neilsen; Albion, Mrs. Grant; Neilson's, C. C. Dooley.

PLUMBER AND TINSMITH.—J. Tate.

SADDLER.—J. Grittner.

STOREKEEPERS.—Burns, Philp & Co. Ltd., A. J. Smith & Co., Mrs. M. Bates.

UNDERTAKER.—J. W. Cant.

NORTH ARM.—73 miles from Brisbane by train, on the North Coast Railway; fares, 11s. 7s. 3d.

NORTH BUNDABERG.—A suburb of Bundaberg, 218 miles from Brisbane by train; fares, 82s. 1d., 20s. 6d.

NORTHGATE.—Six miles from Brisbane, on Sandgate or North Coast Line of Railway; fares, 7d., 4d.

NORTH IPSWICH.—Suburb of Ipswich. See Ipswich.

NORTH ISIS CENTRAL MILL.—Eight miles from Childers.

NORTH ROCKHAMPTON.—On north side of Fitzroy River. Population, nearly 3,000.

AERATED WATER MANUFACTURER.—W. A. Reaney.

BAKERS.—Murphy Bros.

BEDDING MANUFACTURERS.—The New-old.

BLACKSMITHS.—E. Brazil, J. Fenlon.

BOATBUILDERS.—C. Norris & Son.

BUILDERS AND CONTRACTORS.—T. H. Field, H. Christmas.

BUTCHERS.—J. Codd, E. Fenlon (Estate of).

CONFECTIONERS AND FRUITERS.—Mrs. G. W. Devenish, W. Thirkettle.

DRAPER.—W. J. Inslay.

HOTELS.—Kalka, T. J. Code; Railway, Mrs. M. Condon; Victoria, M. A. Jage;

Central, J. J. Neill; Anchor, Richard Oakley; Foresters' Arms, Plummer & Tynan; Post Office, W. E. Davies.

NEWSNGENTS.—J. Blanch, G. H. Joyner.

PAINTERS.—H. Pinkerton & Co.

SADDLER.—C. L. Damm.

SAWMILLERS.—Steed & Co. Ltd.

STOREKEEPERS AND GROCERS.—J. A. Bell, Mrs. Edwards, Mrs. W. H. Fairweather, J. Goodall, H. J. Harris, Mrs.

Hollingsworth, G. H. Joyner, Tomi Lee, Mrs. F. Power (Estate of), Welch & Co.

TAILOR.—A. C. Underwood.

WHEELWRIGHT.—F. T. Fitzgerald.

NORTH ROSEWOOD.—Two miles from R sewood, Townshend Line.

NORWELL.—Logan district; rail to Yatala, thence by hire.

NUDGE.—Eight miles from Brisbane, Sandgate Line; fares, 9d., 6d.

NUDGE COLLEGE.—11 miles from Brisbane, Sandgate Line; fares, 1s., 8d.

NUKKU.—116 miles from Brisbane, Yarraman Line; fares, 14s. 3d., 9s. 3d.

NULU (Late Inbul).—309 miles from Brisbane by rail, Goondiwindi district; fares, 44s. 6d., 27s. 9d.

NULLAWURT.—12 miles from Roma, on the Oralla extension; fares from Roma, 1s. 11d., 1s. 4d.

NUNDAH.—Suburb of Brisbane, 6 miles by rail; fares, 5d., 3d.

NURINDA.—92 miles from Brisbane, Yarraman Line; fares, 18s. 7d., 9s.

NUTGROVE.—52 miles from Too-woomba, Cooyar Railway; fares from Too-woomba, 8s. 5d., 5s. 7d.

NYLETA.—On the Herberton Line of Railway, 70 miles from Cairns; fares, 11s. 9d., 7s. 3d.

NYMBOOL.—128 miles from Cairns, on the Mount Garnet Line and about 28 from Lappa Junction; fares from Cairns, 29s. 4d., 19s. 6d.

HOTELS.—Central, G. H. Wall; Smith's, Creek, C. Anderson.

STOREKEEPER.—C. Anderson.

OAKLEY.—About 19 miles from Too-woomba, with which it has continuous telephonic communication, also junction of the lines to Cooyar and Mount Russell. Agriculture and dairying are the principal industries. Coal is also found in payable quantities. Fares from Brisbane, 17s. 10d., 11s. 7d.

AERATED WATER MAKERS.—Geddes & Hess.

AGENTS—(Commission and Stock and Station) AND AUCTIONEERS—Edward Gore, H. S. Laidlaw, W. J. McDonald, Melone & Co.

BAKERS.—J. Murdoch, H. Smoothy.

BANKS.—Australasia, Bank of New South Wales, Q.N. Bank.

BILLIARD SALOON.—W. H. Du Bois.

BLACKSMITHS.—H. Bock, D. McAlpine.

BOOKSELLERS AND STATIONERS.—W. G. L. Ramsay, Miss Savage.

Oakey—Continued

BOOTMAKERS AND BOOTSELLERS—Oakley Shoe Store, G. H. Pilcher, F. G. Booth & Co.

BUILDERS AND CONTRACTORS—J. J. Bauer, F. B. Bauer, J. Mercer, F. Wilson.
BUTCHERS—R. F. Walker & Sons, H. Doyle.

BUTTER AND CHEESE FACTORIES—Oakley District Co-operative Butter Co. Ltd., Oakley Co-operative Cheese Factory, Biddestone Co-operative Dairy Co. Ltd., Yargullen Co-operative Dairy Co.

CARRIER—Oakley Carrying Co.

CHEMIST AND DRUGGIST—O. P. Cray.

CONFECTIONERS, FRUITERERS, Etc.—Miss Matthias, J. Turner, N. Zaunders.

DRAPERS—F. G. Booth & Co., R. S. Clarkson, J. B. Parkinson.

FANCY GOODS—Miss Savage, W. G. L. Ramsey.

FISHMONGER—N. Zaunders.

HAIRDRESSER—Geo. Atwell.

HOTELS—Grande, J. P. Haerse; Western Line, W. J. O'Sullivan; Commercial, A. Weise; Royal, Miss L. Schultz; Lane-

wood, W. Buckley; Club, A. G. Briskie.

IRONMONGERS—Benfield & Fitzpatrick.

MOTOR ENGINEER AND GARAGE—C. J. Krog.

NEWSPAPER—"Aubigny Argus" (W. G. L. Ramsey).

PAINTER—H. Fett, junr.

PHOTOGRAPHER—W. L. G. Ramsey.

PLUMBERS—Benfield & Fitzpatrick.

PRODUCE MERCHANT—J. W. Moulds.

REFRESHMENT ROOMS—G. C. Frank.

SADDLERS—H. Eastaughffe, G. Wenham.

SOLICITORS—A. B. Stanley, H. M. Rutledge.

STOREKEEPERS—F. G. Booth & Co., J. R. Parkinson, S. S. I. Cox, R. H. Morton, Oakley District Co-operative Butter Co.

TAILORS—F. G. Booth & Co., J. R. Parkinson, R. S. Clarkson.

TOBACCONIST, Etc.—G. Atwell.

UNDERTAKER—J. J. Bauer.

WATCHMAKER AND JEWELLER—J. Doyle.

OAKVIEW.—On the Nanango Branch Line of Railway, 18 miles from Theebine; fares from Brisbane, 21s. 10d., 14s. 1d.

OAKWOOD.—Four miles from Bundaberg, Mount Perry Line; fares from Brisbane, 32s. 4d., 20s. 8d.

OBI OBI.—Five miles from Mapleton; rail to Nambour (9s. 11d., 6s. 9d.), thence by tram to Mapleton (2s.), then by hire.

OFFHAM.—On the Western Railway Line, 565 miles from Brisbane; fares, 75s. 9d., 46s. 2d.

O.K.—46 miles from Mungana, on Chillagoe Line; fares from Cairns to Mungana, 35s. 3d., 22s. 11d.; thence 46 miles by coach.

OKULOO.—On the Eungella Line of Railway, 43 miles from Mackay; fares from Mackay, 6s. 10d., 4s. 6d.

OLIO.—On railway line between Hughenden and Winton, 332 miles from Townsville; fares from Townsville, 46s. 2d., 28s. 8d.

OLLERA CREEK.—46 miles north of Townsville, rail to Coolbie (6s. 4d., 4s. 3d.), present terminus of railway towards Ingham, then by hire.

OMAN-AMA.—On the Goondiwindi Extension of the South-western Railway Line, 219 miles from Brisbane; fares, 32s. 1d., 20s. 6d.

ONA ONA.—Four miles from Roma, by the Orallo Line.

ONE MILE.—Suburb of Gympie.

OGGARA.—23 miles from Roma, Orallo Branch Line; fares from Roma, 3s. 1d., 2s. 1d.

OLBUN.—About 16 miles from Townsville by rail.

OLLINE.—On the main Western Line, 20 miles past Mitchell, and 393 from Brisbane; fares, 55s. 1d., 33s. 9d.

ONNA.—On Mount Cuthbert Railway Line, 544 miles from Townsville; fares from Townsville, 78s. 5d., 44s. 8d.

OONDOOROO.—16 miles from Winton; post, par.

OONOOIE.—26 miles from Mackay by the Koumala Railway; fares, 4s. 3d., 2s. 10d.

OONOOBA.—Three miles from Townsville by rail.

OORALEA.—Four miles from Mackay, by rail; fares, 8d., 5d.

OORINDI.—On the Cloncurry Line of Railway, 442 miles from Townsville; fares, 61s. 3d., 37s. 4d.

ORALLO.—Pastoral and farming district, 30 miles from Roma, the present terminus of a branch line.

ORD.—Mining township situated on California Creek, midway between Lappa Junction and Mount Garnet.

BUTCHER—G. Pearce.

HOTEL—Railway, Mrs. E. Ferguson.

ORION HUT.—Rail to Springsure (fares from Brisbane, 79s. 10d., 48s. 11d.), thence by hire.

ORMISTON.—Cleveland Line, 20 miles from Brisbane; fares, 2s. 6d., 1s. 9d.

ORMEAU.—A farming district on the South Coast, 31 miles from South Brisbane by rail; fares, 4s. 1d., 2s. 8d.

ARROWROOT MANUFACTURERS—R. Doherty, W. Murtha, R. Stewart.

FUEL MERCHANT—J. R. Orr.

SAWMILLERS—McCready Bros.

ORMESBY.—Wide Bay district 11 miles from Gympie by hire.

ORTONA.—In North Queensland, boat to Cairns, then rail to Einasleigh, coach to Kidston, thence coach or hire to Ortona.

OTTABA.—On the Brisbane Valley Branch Line of Railway, 74 miles from Brisbane; fares, 11s. 2d., 7s. 5d.

OWANYILLA.—On the North Coast Line of Railway, 149 miles from Brisbane; fares, 22s. 1d., 14s. 3d.

OWINI.—112 miles from Townsville, Hughenden Line; fares, 17s. 1d., 11s. 1d.

OXENFORD.—Dairying and farming settlement on the South Coast Line, 39 miles from South Brisbane; fares, 5s. 5d., 3s. 7d.

HOTEL—Railway, E. Gilligan.

SADDLER—Edward Burke.

OXLEY.—Suburb, on the S. and W. Railway, 8 miles from Brisbane; fares from Brisbane by rail, 9d., 6d.

ARCHITECT—W. B. Reading.

BACON FACTORY—Fogitt, Jones & Co.

BLACKSMITH—Geo. Dunlop.

BRICK, TILE AND PIPE WORKS—W. Brittain.

CARPENTER—W. Schloss.

GROCERS—Chatband & Petherick, W. F. Connell, H. G. Nettleton.

HOTEL—Coach and Horse, J. W. Berrett.

SURVEYOR—T. O'Connor.

PAGET JUNCTION.—Three miles from Mackay, Sarina Line; fares from Mackay, 3d., 2d.

PALEN CREEK.—Upper Logan district, 76 miles from Brisbane; train to Rathdownie, thence 7 miles.

PALMA.—35 miles from Cairns, Babinda Line; fares from Cairns, 5s. 8d., 3s. 10d.

PALMERVILLE.—20 miles from Maytown, Cook district; post, par. (3), 'phone, and tel.

PALMS.—Eight miles from Mackay by rail; fares from Mackay, 1s. 4d., 11d.

PALM TREE.—18 miles from Mackay; post, par.

PALMERVILLE.—On the Palmer River, stea. to Cooktown, then train to Laura, thence 67 miles.

PALMWOODS.—59 miles from Brisbane, on the North Coast Line, centre of a large fruitgrowing district. Population, 300. Fares from Brisbane, 9s. 1d., 6s. 1d.

BAKER.—W. Cameron.

BANKS.—English, Scottish and Australian.

BLACKSMITH.—Thos. Bailey.

BOOTMAKER.—T. P. Millar.

BUILDER AND CONTRACTOR.—D. Mowatt.

BUTCHER.—Wm. Hobson.

FRUITERERS.—H. Page, Mrs. Tapper.

HOTEL.—Railway, T. J. Hobbs.

STOREKEEPERS.—W. S. Collins. Edw. Kenny.

PAMPAS.—On the Milmerran Branch Line of Railway, 143 miles from Brisbane; fares from Brisbane, 21s. 1d., 13s. 8d.

PANDANUS.—10 miles from Ravenswood; post, par., 'phone.

PANDOLIN.—Nine miles from Rockhampton, Yaamba Line; fares, 1s., 8d.

PARIE.—56 miles from Brisbane, Laidley Creek Branch Line; fares, 8s. 2d., 5s. 6d.

PARKHURST.—Six miles from Rockhampton by train; fares from Brisbane, 5s. 5d., 34s. 6d.

PARK RIDGE.—Logan district, 24 miles from South Brisbane; train to Kingston, thence 7 miles.

PARSON'S POINT.—4½ miles from Gladstone; post, par. (3).

PARTINGTON SIDING.—Seven miles from Townsville, Ayr Line.

PATERSON.—On the North Coast Line of Railway, 132 miles from Brisbane; fares, 19s. 8d., 12s. 9d.

PEACHESTER.—On the Blackall Range rail to Boerwah (7s., 4s. 8d.), thence seven miles by coach.

PEAK CROSSING.—A farming settlement, 37 miles from Brisbane, on the Boonah Branch Railway Line; fares, 5s. 1d., 3s. 6d.

BUILDERS AND CONTRACTORS.—M. & L. O'Brien, C. Muir.

HOTELS.—Exchange, H. Castles; Peak Mountain, W. Hunt.

STOREKEEPERS.—Mrs. H. Anderson, T. Beer, F. Greenaway.

TIMBER MERCHANT.—G. H. Stacey

PECHEY.—On Crow's Nest Railway, 30 miles from Toowoomba, summit of Great Dividing Range. Fares from Brisbane, 19s. 3d., 12s. 6d.

HOTEL.—Commercial, Bernard Brady.

SAWMILLERS.—Executors E. W. Pechey.

STOREKEEPER.—F. J. Poulgrain.

PEERAMON.—In North Queensland, 79 miles from Cairns, on the Malanda Line of Railway; fares, from Cairns, 12s. 4d., 8s. 1d.

BLACKSMITH.—Allen & Lumsden.

BUTCHERS.—F. Hyde, Alfred Morris, Williams Estate.

DAIRY COMPANY.—Peeramon Co-operative Ltd.

FRUITERER.—Mrs. H. Lees.

HOTEL.—Peeramon, Joseph Weatherburn.

STORES.—Armstrong, Ledlie & Stillman, Williams Estate.

PELICAN.—17 miles from Chinchilla; post, par.

PEMBERTON.—Nine miles from Bundaberg, Wongarra Line.

PENGARRY JUNCTION.—106 miles from Brisbane by the Western Line; fares from Brisbane, 15s. 9d., 10s. 4d.

PENTLAND.—148 miles from Townsville by train, in pastoral district; fares, 22s. 4d., 14s. 3d.

HOTELS.—Pentland, A. Peagham; Railway, Albert Taylor; Sportsman's Arms, Rose Ferguson.

STOREKEEPERS.—W. J. Baskett, Walter Taylor.

PERANGA.—On the Cooyar Branch Line of Railway, 40 miles from Toowoomba; fares, 6s. 6d., 4s. 4d.

PERCYVILLE.—See Gilberton.

PERRY'S NOB.—38 miles from Brisbane, Townshend Branch Line; fares from Brisbane, 5s. 4d., 3s. 7d.

PERSEVERANCE CREEK.—Seven miles from Hampton, on Crow's Nest Line, and 33 from Toowoomba.

PERTHON.—46 miles from Dalby, on the Tara Branch Line of Railway; fares from Dalby, 7s. 6d., 5s.

PETFORD.—97 miles from Cairns by train and 11 from Koorboora, post, par. (3).

CARRIER.—A. Rookwood.

HOTEL.—Petford, Arthur Sheppard.

PETRIE.—On the North Coast Line, 17 miles from Brisbane; dairying and farming district; fares from Brisbane, 2s. 4d., 1s. 6d.

BLACKSMITHS AND WHEELWRIGHTS.

—W. Boustead, C. Herman, C. Patterson.

BOOTMAKER.—W. Reid.

BUTCHERS.—A. R. King, Smith & Strickland.

FRUITERERS.—Mrs. J. Neilson, Mrs. Sargent.

FUEL MERCHANTS.—H. Bickle, J. Tracey.

HOTEL.—North Pine, W. J. Baldwin.

PLUMBER AND TINSMITH.—A. Walters.

SADDLER.—J. Connors.

STOREKEEPER.—H. Giess.

PHILLOTT.—593 miles from Brisbane, Cunnamulla Line; fares, 78s. 9d., 48s. 3d.

PHILPOTT CREEK.—109 miles from Maryborough, Munduberra Line of Railway; fares from Maryborough, 16s. 8d., 10s. 9d.

PHILP'S SIDING.—30 miles from Townsville, Great Northern Line; fares from Townsville, 4s. 10d., 3s. 3d.

PIALBA.—Seaside resort, on Hervey's Bay, 25 miles north of Maryborough, with which it is connected by rail; fares from Brisbane, 26s. 10d., 17s. 4d.

AERATED WATER MANUFACTURERS.

—R. B. Skillington.

BAKERS.—M. Murphy & Sons.

BLACKSMITH.—W. Whitaker.

BOOTMAKER.—E. J. Hoberg.

BUILDERS AND CONTRACTORS.—J. Montgomery, G. S. Seongall.

BUTCHERS.—J. & W. McLiver.

DRAPER.—H. C. Davis.

Pialba—Continued**FISHMONGERS**—J. Christensen, —. Gar sen.**FRUITERERS**—Mrs. Carroll, C. T. Hansen, Neils Jens n, Len. Scougall.**FRUITGROWERS**—A. Henderson, N. Jensen.**HAIRDRESSER**—E. Hills.**HOTELS**—Pialba, P. D. Dyball; Torquay, H. Simpson; Scarborough, J. G. Jones; Point Vernon, Mrs. A. J. Lilley; Urangan, Mary J. McSkimming.**MOTOR CARS**—C. Carswell, E. F. Christiansen, H. Christiansen, G. Jones, J. L. Richenberg, H. N. Taylor, W. A. F. Whittaker (Agent).**PRODUCE MERCHANT**—A. Diggins.**REFRESHMENT ROOMS**—Miss Caxton, W. Schmidt (Urangan), A. G. Smith.**SADDLER**—E. J. Hoberg.**SAWMILLERS**—A. N. Anderson.**STOREKEEPERS AND GROCERS**—H. J. Brown, Mrs. M. E. Brown, H. Christiansen, M. Murphy & Sons.**PICKANJENNIE**.—On the Western Rail-Line, 298 miles from Brisbane; fares, 43s. 1d., 26s. 11d.**BOOTSELLER**—E. J. Rowlands.**PRICKLY PEAR POISON MANUFACTURERS**—Simpson Bros.**STOREKEEPERS**—G. Cox, E. J. Rowlands.**PIGGOTT**.—85 miles from Chinchilla, on the mail route to Hawkwod.**PIKE DALE**.—21 miles from Stanthorpe; post, par.**PIDNA**.—121 miles from Brisbane, Yarraman Line; fares from Brisbane, 17s. 11d., 11s. 8d.**PILERWA**.—14 miles from Maryborough, Gayndah Line; fares from Maryborough, 2s. 4d., 1s. 7d.**PILTON**.—15 miles from Clifton; post, par, phone, and tel.**PIMPAMA**.—84 miles from Brisbane, on South Coast Line; fares from South Brisbane, 4s. 7d., 3s.**PINE CREEK**.—In South-west portion of Darling Downs; rail to Pittsworth (21s. 5d., 13s. 10d.), thence by coach 42 miles.**PINE HILL**.—250 miles from Rockhampton, on Central Line of Railway, and 684 from Brisbane; fares from Brisbane direct, 83s., 50s. 6d.**PINE MOUNTAIN**.—In West Moreton district, 31 miles from Brisbane by the Brisbane Valley Line; fares, 4s., 2s. 9d.**PINE RIDGE**.—Six miles from Southport; post, par.**PINEWOOD**.—Five miles from Jondaryan; post, par.**PINKENBA**.—Nine miles from Brisbane by rail; fares, 9d., 6d.**PINNACLE**.—32 miles from Mackay by the Northside Line; fares from Mackay, 5s. 2d., 3s. 6d.**PIONEER**.—On the Ayr Line, 44 miles from Townsville; fares from Townsville, 7s. 1d., 4s. 9d.**PIRALKA**.—27 miles from Townsville by Ayr Line; fares, 4s. 4d., 3s.**PIRRINUAN**.—On the Jandowae Branch Line, 165 miles from Brisbane; fares, 24s., 15s. 5d.**PITTSWORTH**.—The centre of a very large and thickly populated farming and dairying district, 25 miles from Toowoomba and 112 miles from Brisbane by rail. Population, about 1500. Fares from Brisbane by rail, 18s. 11d. 12s. 4d.**AERATED WATER MAKERS**—J. C. Matthews, T. J. Shannon.**AGENTS**—(Commission), Hunter & Co., A. J. Harvey, Binney & Co., McPhie & Co., Straiton & Co., H. A. Watson, T. Whittaker, Fenwick & Co.; (Forwarding), Hunter & Co., A. J. Harvey, McPhie & Co., Straiton & Co.; (Stock and Station), H. A. Watson, McPhie & Co., Straiton & Co., Hunter & Co., A. J. Harvey, Fenwick & Co., T. Whittaker; (Insurance), Keefer Bros., J. Bickerton, Binney & Co., Straiton & Co., Hunter & Co., A. J. Harvey, H. A. Watson, J. B. Brown, J. Fortune.**ARCHITECT**—W. P. Copp.**AUCTIONEERS**—H. A. Watson, T. Whittaker, Hunter & Co., Binney & Co., McPhie & Co., Fenwick & Co.**BAKER**—G. R. Kirkup.**BANKS**—Queensland National, Union Bank, Commercial of Sydney.**BLACKSMITHS, WHEELWRIGHTS, Etc.**

—Oliver Harding, J. Box & Sons, J. Cunningham, M. Connan, W. A. Costigan.

BOOKSELLERS—G. T. Young, Misses A. R. & C. Mason.**BOOTMAKERS AND BOOTSELLERS**—H. Barton, H. Poulton, Overells Ltd., Rankings Ltd.**BUILDERS AND CONTRACTORS**—C. W.

Arnold, J. Fortune, J. Hally, F. Schmokol.

BUTCHERS—H. E. & A. Thomas, F. F. W.

Dore, A. F. Volker.

CHEMIST—H. C. Hodgson.**CYCLE AGENTS**—Keefer Bros.**DAIRY COMPANIES**—Pittsworth Co-operative (Butter and Cheese), Mt. Tyson Farmers' Co-operative Dairy Co., C.

M'intyre (Cheese, Mt. Tyson).

DRAPERS—Donellan & Co., Overell & Sons Ltd., J. Bickerton.**ENGINEER AND IRONFOUNDER**—O. Harding.**FISHMONGER**—A. J. James.**FLOUR MILL**—Dominion.**FRUITERERS, CONFECTIONERS, RESTAURANTS**—Miss E. M. Allen, A. J. James, Misses A. R. & C. Mason, R. M.

Moar, —. Radcliffe.

HAIRDRESSER—R. Heath.**HOTELS**—Royal, D. C. Forrest; Grand,

W. Rogers; Beaureau, Miss Brady; Tattersall's, M. Barrett; Darling Downs

(Burton), D. J. Coman; Imperial, B. J. McFlynn.

IRONMONGERS AND GUNSMITHS—Keefer Bros., J. D. Lynch.**LIVERY STABLES**—Trott & Bond.**MOTOR GARAGES AND CARS**—J. Box & Son, A. J. Daniel, H. H. Keefer.**NEWSPAPER**—"Pittsworth Sentinel."**PAINTERS AND GLAZIERS**—C. W. Arnold, J. Fortune.**PHOTOGRAPHER**—W. Reynolds.**PLUMBERS, GASFITTERS, AND TINSMITHS**—Keefer Bros., Pittsworth

Plumbing and Tinsmithing Co.

SADDLERS—W. J. Whittle, P. G. Dore.**STOREKEEPERS AND GROCERS**—J. Bickerton, J. G. Brown, H. Lindenberg,

C. J. Moad, F. C. Cox (Mt. Tyson).

TAILORS—J. Brady, W. T. Marshall.**TOBACCONISTS**—G. T. Young, R. Heath.**UNDERTAKER**—J. D. Lynch.**WATCHMAKER AND JEWELLER**—M. Matson.**PLAINBY**.—On the Darling Downs; by train to Crow's Nest, thence hire 6 miles.**PLAINLAND**.—Agricultural and dairying centre, 56 miles from Brisbane, and about 5 miles from Laidley.

Plainland—Continued**BLACKSMITHS AND WHEELWRIGHTS**

—C. Schiewe, H. Schiewe, junr., F. Schiewe.

BUTCHER—Alex. Trotter.

ENGINEER—A. Njemeyer.

HOTEL—Plainland, Heinrich Müller.

STOREKEEPERS—E. R. Viertel, F. Viertel, junr.

PLANTED CREEK.—Rail to Yaamba (3s. 9d., 2s. 2d.), 23 miles from Rockhampton, Marlborough Line, thence by hire.

PLEYSTOWE.—A sugarcane growing district, 11 miles from Mackay by train.

PLUM TREE.—77 miles from Townsville, on Charters Towers Line.

PLUNKETT.—Logan district, 34 miles from South Brisbane, by rail; fares, 4s. 6d., 3s. 1d.

POINT ARCHER.—Cooktown district, stea. to Cooktown, thence by hire.

POKARA.—516 miles from Townsville (71s. 3d., 43s. 2d.), on Selwyn Line of Railway.

POLICE CAMP.—Cooktown district, stea. to Cooktown, thence by rail 6 miles (10d., 7d.).

POLSON.—Three miles from Pialba; post, par. (3).

DAIRY—Hy. M. Taylor.

MOTOR GARAGE—Robert Taylor.

POULTRY FARMERS—J. Jensen, David G. Stone.

POMONA.—Situated in an agricultural, fruitgrowing, and timber-getting district, 86 miles from Brisbane, by North Coast Railway; fares, 13s., 8s. 7d.

AUCTIONEERS AND COMMISSION AGENTS—W. A. Ransome, Hartley & Cooper, North Coast Land and Cattle Agency.

BAKER AND CONFECTIONER—G. T. Doughty.

BUTCHER—C. Willert.

BLACKSMITH AND WHEELWRIGHT—W. Sanderson.

BANK—English, Scottish and Australian.

BOOTMAKER—F. Kelly.

BUILDERS AND CONTRACTORS—F. W. Bale, D. McConnell, C. W. Higgins.

BUTTER FACTORY—Pomona Dairy Co.

FRUITERERS AND CONFECTIONERS—W. Hodge, W. Jory.

HAIRDRESSER—D. Caldwell.

HOTELS—Pomona, P. Murrhy; Railway, F. A. Barhe.

MOTOR CAR—W. D. Cameron.

NEWSPAPER—"Noosa Advocate," N. J. MacKinnon.

PAINTER—J. W. Chaffery.

SAWMILLERS—Central Sawmilling Co. (Nine Mile), Richmond River Timber Co., Nugent & Saunders.

SADDLER—R. Sharpe.

STOREKEEPERS AND GROCERS—A. E. Bunney, Cunningham & Mills.

PORT ALMA.—Keppel Bay, now the deep-water port for Rockhampton, with which city it is connected by rail; fares from Brisbane via Bajool, 54s. 10d., 38s. 8d.; via Rockhampton, 59s. 5d., 36s. 6d.

PORT CURTIS JUNCTION.—Two miles from Rockhampton.

PORT MORESBY.—A seaport town, with seat of Government for Papua (formerly British New Guinea).

AGENTS—Moresby Agency and Trading Co.

BANK—New South Wales.

BAKERS—R. Garrod, P. Puxley.

BAK EXPORTER—G. B. Butterworth.

BOAT BUILDER—G. A. Stewart.

BUILDERS—Munro & Co., S. Taylor, A. Villiers.

BUTCHER—T. D. Ryan.

ENGINEERS—P. H. Leigh, The B.N.G.D. Co. Ltd.

HOTELS—Port Moresby, Mrs. K. Bruce; Papua, T. D. Ryan.

IRONMONGERS—Burns, Philp & Co. Ltd., The B.N.G.D. Co. Ltd.

MOTOR CARS—R. Gordon, T. D. Ryan.

NEWSPAPER AND PRINTER—"Papuan Courier," "Papuan Courier" Ltd.

PLUMBER—E. Neller.

SAWMILLERS—Papua Co. Ltd.

STOREKEEPERS—Burns, Philp & Co. Ltd., The B.N.G.D. Co. Ltd., Whitten Bros. Ltd.

SURVEYORS—C. V. Haviland, F. H. Janson, A. E. Pratt.

TIMBER MERCHANTS—Houlder Bros. Ltd.

POSTMAN'S RIDGE.—Lockyer district, rail to Helidon, then by hire, 5 miles.

POWLATHANGA.—In the North Kennedy district, 102 miles by rail from Townsville; fares, 15s. 8d., 10s. 2d.

PRAIRIE.—Township in pastoral district, 208 miles from Townsville by train; fares, 31s. 1d., 19s. 10d.

AGENTS (Stock and Station)—Edmund Cox & Co.

BLACKSMITH—P. R. Meiling.

HOTELS—Prairie, Mrs. J. W. Teasdale; Railway, J. W. Teasdale.

MOTOR CAR PROPRIETORS—J. J. Brady, Albert Theuff.

REFRESHMENT ROOMS—R. P. Meiling.

SADDLER—E. A. Reol.

STOREKEEPER—J. W. Teasdale.

WOOD MERCHANTS—W. H. Hay, E. Graham.

PRATTEN.—On the Condamine, 21 miles from Warwick (connected by telephone), 6 miles from Cunningham (South Western Railway). Population, about 200. Fares from Brisbane by rail to Cunningham, 25s. 7d., 16s. 5d.; thence by coach.

AGENTS (Insurance), T. Power, Mrs. Clare, S. Reading, J. Payue.

BAKER—Thos. Power.

BLACKSMITH—J. Payne.

BUILDER—R. Fraser.

CHEESE FACTORY—Pratten.

FRUITERERS—Haeger & Walters.

GENERAL STOREKEEPER—T. Power.

HOTELS—Miners' Arms, S. Reading; Pratten, Mrs. Clare.

PRENZLAU.—In the Brisbane Valley, rail to Rosewood, 12 miles by hire.

PRINCHESTER—55 miles from Rockhampton, Marlborough Line; fares from Rockhampton, 8s. 11d., 6s. 11d.

PROSERPINE.—Situated 95 miles N. from Mackay, and 40 miles S. from Bowen, the centre of a good sugarcane-growing district. A State central sugar mill is established in the town. Railway from Bowen, train running twice a week. Population of district, about 2500.

ACCOUNTANT—Arthur Clarke.

AERATED WATER MANUFACTURER—Mrs. Murphy.

AGENTS AND AUCTIONEERS—G. W. Jupp, R. Blair, H. C. Sterry, Arthur Clarke, R. C. Traill.

BAKER—S. Soper.

Proserpine—Continued

BANK—New South Wales.
BILLIARD SALOONS—Arthur Cosgrove, Ted. Harrison.
BLACKSMITH—E. Holland.
BOOKSELLERS—Faust Bros., Mrs. E. Furnminger, Geo. W. Jupp, Arthur Cosgrove.
BOOTMAKERS—T. Redfern, J. Ratzburg.
BUILDERS AND CONTRACTORS—P. N. Rassmussen, J. Muller, R. Shepherd.
BUTCHERS—Proserpine Co-operative Butchering Co.
COMPANY—The Proserpine Central Sugar Mill.
CYCLE AGENT—A. Cosgrove.
DRAPERS—E. Abdnor, Faust Bros.
FANCY GOODS—Faust Bros., M. Purvis, Geo. Jupp.
FRUITERS, REFRESHMENT ROOMS. Etc.—Wm. Compton, Mrs. E. Furnminger, Purvis & Smith, Miss Hinchin, Mrs. Johns.
FURNITURE DEALER—Robert Shepherd.
HAIRDRESSERS—A. Cosgrove, Ted Harrison.
HIDE AND SKIN BUYERS—H. C. Sterry.
HOTELS—Gr. at Northern, Mrs. C. E. Wilks; Prince of Wales, Mrs. Mary Jackson; Palace, T. & E. M. Jensen; Imperial, Gus C. Muller; Grand Central, J. Stewart.
IMPLEMENT AGENCY—G. W. Jupp.
IRONMONGERS—G. W. Jupp, Faust Bros.,
INSURANCE COMPANY—**NORWICH UNION FIRE INSURANCE SOCIETY**; J. W. Jupp, agent.
LIVERY STABLES—A. J. Setter.
MERCERS—E. Abdnor, Faust Bros.
MOTOR GARAGES—Albert J. Setter & Co. Heirn
NEWSPAPER AND PRINTER—"The Proserpine Guardian" (Saturday).
PLUMBERS—J. W. Rands, T. Stonham & Co.
PHOTOGRAPHER—W. Perroux.
PRODUCE MERCHANTS AND STORE-KEEPERS—J. W. Jupp, Faust Bros.
SADDLER—W. Hudson.
SAWMILL PROPRIETORS—M. Cunningham, Lee & Son.
STOREKEEPERS—Faust Bros., Geo. W. Jupp, Lum Wan.
TAILOR—C. Hand.
UNDERTAKER—R. Shepherd.

PORT DOUGLAS.—Situated on Dickson's Inlet, about 70 miles S. of Cooktown and 1,000 miles N.W. of Brisbane. The port of shipment for the produce grown on the Mossman, Saltwater, Daintree, and Mowbray rivers, and the centre of a large agricultural district. Port Douglas is connected with Mossman, Seven Mile, and Craiglie, with trains which run twice daily. There are over 40 mls. of tramway in the district
AGENTS AND AUCTIONEERS—Jack & Newell, C. Walsh Ltd., W. H. Buchanan.
BAKERS—Kilpatrick & Co.
BANK—Queensland National (visits Mossman, biweekly).
BUILDER AND CONTRACTOR—H. A. Nielsen.
BUTCHERS—Kilpatrick & Co.
FRUITERER—Gum Kee.
HOTELS—Exchange, Pauline Welldon; Court House, M. Bethel; Central, W. Kelln.
STOREKEEPERS—Jack & Newell, C. Walsh Ltd., J. M'D. Ramsay.
TIMBER MERCHANT—J. M'D. Ramsay.
UNDERTAKER—Mrs. A. Malden.

PRUBI.—343 miles from Townsville, Winton Line; fares from Townsville, 48s. 11d., 30s. 3d.

PULLENVALE.—A farming settlement, 15 miles from Brisbane; rail to Indooroopilly (4d., 2d.), thence 12 miles by mail route.
PURGA.—On Fassfern Branch Line of Railway, 32 miles from Brisbane; fares, 4s. 4d., 2s. 10d.

PURONO.—Situated on the line running to Coolbie, 19 miles north of Townsville; fare from Townsville, 3s. 1d., 2s. 1d.

PURRAWONDA.—Midway between Oakley and Evanslea, 30 mls. from Too-woomba; fares from Too-woomba, 1s. 9d., 1s. 2d.

PYEALY.—335 miles from Brisbane, North Coast Line; fares, 47s. 9d., 29s. 7d.

PYMARRA.—Burke district, by stea. and rail to Hughenden (£9 10s. 6d.), thence by hire.

PYRAMID.—15 miles from Cairns, Babinda Line; fares, 2s. 6d., 1s. 9d.

QUAMEY.—Settlement on the Cloncurry to Mt. Cuthbert Railway, 509 miles from Townsville; fares from Townsville, 69s. 7d., 42s. 2d.

QUARREL'S SIDING.—382 mls. from Townsville, Cloncurry Line; fares from Townsville, 33s. 10d., 33s. 1d.

QUARRY SIDING.—Four miles from Cairns, Herberton Line; fares from Cairns, 8d., 6d.

QUARTZ HILL.—Stea. to Cairns, thence by rail to Almaden, 121 mls., Chillagoe Line (27s. 5d., 18s.), thence by coach 180 miles.

QUEENTON.—Is a suburb of Charters Towers, situated at the Queenton Railway Station.

QUILBERRY.—On the Western Railway Line, 533 miles from Brisbane; fares from Brisbane, 72s. 3d., 43s. 11d.

QUILPIE.—Grazing settlement on a branch line from Charleville, in Western Queensland; fares from Brisbane, 81s., 49s. 6d.

AGENTS (Stock and Station)—Angus Bros., H. J. Carter & Co.

FRUITERS—Mrs. R. Power, Geo. Burns, Mrs. A. T. Smaldon, A. E. Angus.

DRAPER—S. Malouf.

HAIRDRESSERS AND BILLIARD SALOONS—Geo. Burns, W. A. Spicer.

MOTOR CAR—D. Angus.

REFRESHMENT ROOMS—Mrs. J. Carroll.

SADDLER—J. Walsh.

STOREKEEPERS—Angus Bros., Fitz-

water & Co. Ltd.

QUINALOW.—Farming and grazing settlement, 149 miles west from Brisbane; train to Jondaryan, thence by coach 20 miles.
BUTTER FACTORY—Bismark Dairy Co.
CHEESE FACTORY—D. McIntyre.

QUINGILLA.—On the Cairns-Babinda Line, 20 miles from former place; fares from Cairns, 3s. 3d., 2s. 2d.

RABY BAY.—22 miles from Brisbane, Cleveland Line; fares from South Brisbane, 2s. 6d., 1s. 9d.

RACECOURSE.—One mile from Cooktown, by rail; fares, 3d., 2d.

RACEVIEW.—About 5 miles from Ipswich by hire; post, par. (3).

RADFORD.—46 miles from Brisbane, on the Fassfern Branch Line of Railway; fares from Brisbane, 6s. 7d., 4s. 5d.

RAGLAN.—On the Gladstone Railway, 362 miles from Brisbane; fares, 61s. 2d., 31s. 7d.

HOTEL—Railway, Mrs. M. Cameron.
QUARRY—The Raglan Lime Works.
STOREKEEPERS—D. McDonald, Mrs. E. Reynolds.

RAINVILLE.—12 miles from Dulacca, Western Line; fares to Dulacca, 37s. 7d., 23s. 11d.; thence by hire; post, par. (3).

RAINWORTH.—Springsure district, about 12 miles from the township; fares from Brisbane to Springsure, 79s. 10d., 48s. 11d.

RALEIGHTOWN.—Five miles from Silverspur; post, par.

RAMSAY.—131 miles from Brisbane; train to Cambooya, thence hire 6 miles.

RANDEVILLE.—A suburb of Toowoomba, about 2 miles from the city.

RANNES.—Present terminus of the Dawson Valley Line, 68 miles from Rockhampton; fares from Rockhampton, 10s. 9d., 7s. 1d.

RATHA.—13 miles from Logan Village (fares from South Brisbane, 3s. 7d., 2s. 4d.), thence by hire; post, par. (3).

RATHDOWNEY.—Terminus of the tramway from Beadesert, about 70 miles from Brisbane, noted for its timber and dairying industries; fares from Beadesert, 3s. 8d., 2s. 9d.

AGENTS (Stock and Station)—Robinson & Uren.

AUCTIONEERS—Robinson & Uren.

BANK—Commercial of Australia Ltd.

BLACKSMITH—J. O. Norup.

BUTCHERS—I. Welch, Wm. Ward.

FRUIT AND FANCY GOODS—J. E. Jay.

HOTEL—Rathdowney, Mrs. B. E. Stretton.

MOTOR CAR—Robinson & Uren.

SAWMILLERS—Moodie Bros.

STOREKEEPER—M. Enright.

TOBACCONIST AND HAIRDRESSER—G. W. Smith.

RAVENSBORNE.—On the Main Range, 15 miles from Murphy's Creek; post, par. (3).

RAVENSHOE.—Hertberton district, and terminus of line running from Cairns, 113 miles from that township; fares from Cairns, 16s. 10d., 10s. 3d. Centric of farming district.

AUCTIONEERS—Grigg & Lest, C. Harding.

BAKER—J. Kerr.

BLACKSMITH AND WHEELWRIGHT—E. R. Lynch.

HOTEL—Club, S. M. Edwards.

REFRESHMENT ROOMS—Mrs. M. H. Brennan, J. Egan.

STOREKEEPERS—Armstrong, Ledlie & Stillman, H. Grigg & Sons.

RAVENSWOOD.—A railway and mining town, about 52 miles from Charters Towers, and 77 miles from Townsville, connected by a branch line of 23 miles with the Townsville and Winton line at Ravenswood Junction. Population, about 1800. Fares from Townsville by rail, 12s. 2d., 8s.

AERATED WATER MAKER—Geo. Trehearn.

AGENT AND AUCTIONEER—H. V. Klüber.

BAKERS—Sam Woo & Co.

BANK—Queensland National.

BOOKSELLER, STATIONER, Etc.—R. W. Richards.

BUTCHER—J. Ferguson.

BUTTER CART—J. Squire.

CARRIER—H. V. Klüber.

CONFECTIONER, Etc.—Mrs. J. Breene.

CYCLE AGENT—H. Keller.

DRAPERS—J. Podosky, McKimmin & Richardson Ltd.

FRUITERER—Mrs. J. Breene.

HOTELS—Imperial, Mrs. A. Delaney; Ravenswood, Cath. Burke; Railway, J. Moran.

IRONMONGERS—Hollimans Ltd.

INSURANCE COMPANY—NORWICH AND LONDON ACCIDENT INSURANCE ASSOCIATION, Stitt & Keller, agents.

MOTOR AND CYCLE REPAIRER—H. H. Keller.

STOREKEEPERS AND GROCERS—Hollimans Ltd., E. Bussey, Sam Woo & Co.

TOBACCONIST—R. W. Richards.

RAVENSWOOD JUNCTION.—On the Charters Towers Railway, 54 miles from Townsville; fares from Townsville, 3s. 9d., 5s. 9d.

BUTCHERS—Geo. Peace & Sons.

HOTEL—North Australian, Mary A. Quinn.

STOREKEEPERS—G. Peace & Sons, Mrs. A. E. Ryan.

REDBANK.—On Southern and Western Line, 16 miles from Brisbane; agricultural, dairying, and coal-mining district.

BUILDER—J. Paine.

HOTELS—Commercial, Chas. Whitmore; Redbank, M. J. Carmody; Hotel Kerwick, David Mitchell.

MEAT EXPORT WORKS—J. Cooke & Co.

STOREKEEPER—H. C. B. Gordon.

TOBACCONIST, Etc.—W. Symmonds.

REDBANK PLAINS.—22 miles from Brisbane; train to Goodna, then hire 7 miles.

REDCAP.—Nine miles from Mareeba by coach, stea to Cairns, thence rail to Mareeba (7s. 4d., 4s. 11d.), thence 9 miles by coach.

REDCLIFFE.—A seaside town and watering place on the shores of Moreton Bay, about 28 miles N.E. of Brisbane; reached by train to Petrie, then by motor; excursion steamer; or rail to Sandgate, thence by motor boat to Woody Point.

AERATED WATER MANUFACTURER—J. McCarthy, junr.

AGENT (Land and Estate)—W. S. Silvester.

BAKERS—W. H. Besant, E. T. Jenkins.

BLACKSMITH—E. J. Jenkins.

BOOTMAKER—W. Feltham.

BUILDERS—R. Kirkwood, F. Pickett, D. Wallace, A. Rankine.

BUTCHER—B. J. Grant.

CHEMIST—W. B. Rawlinson.

FRUITERERS—W. R. Brown, D. Howie.

HAIRDRESSER—C. Dunne.

HOTELS—Moreton Bay, F. P. Stuart; Redcliffe, Mrs. A. Wigley; Bay View, (Scarborough), J. McAneny; Palace, (Woody Point), S. G. Bailey; Belvedere (Woody Point), C. C. Affleck.

MOTOR AND CAB PROPRIETORS—P. J. McCarthy, J. Cutts, J. Beetham.

MOTOR GARAGES AND CABS—D. G. Barron, J. Macfarlane, Morgan & Hardie.

PAINTERS—J. Birtwistle, A. Stevens.

REFRESHMENT ROOMS—Miss Burns, W. P. Brown, Miss Jones, J. M. Phillips.

STOREKEEPERS, GROCERS, Etc.—H. Batty, W. A. Forsdike, D. Howie, M. P. Smith, Wallace Bros., G. A. Warren, R. Young.

WOOD DEPOT—Geo. Corscadden.

RED HILL.—On the Proserpine Line, 34 miles from Bowen; fares from Bowen, 5s. 7d., 3s. 8d.

REDLAND BAY.—A seaside resort, 33 miles from Brisbane to Cleveland West, thence by motor 9 miles.

BLACKSMITH—Esau Bloomer.

HOTEL—Redland Bay, R. R. Percival.

PLUMBER—W. Giles.

SAWMILL—Redland Bay Co-operative Co.

STOREKEEPER—J. W. Edmunds.

REDLYNOH.—Seven miles from Cairns by train; fares from Cairns, 1s. 2d., 9d.
REEDY CREEK.—On Tweed Heads Line of Railway, 58 miles from Brisbane; fares from South Brisbane, 8s., 5s. 4d.

REID RIVER.—Grazing district, 35 miles from Townsville, on Charters Towers Line; fares from Townsville, 5s. 8d., 3s. 9d.
HOTEL.—Reidsville, C. Farmer.
STOREKEEPER.—Mrs. M. Groves.

REID'S CREEK.—99 miles from Maryborough; rail to Gayndah (34s. 1d., 26s.), then hire, 9 miles.

RETRO.—On Clermont Line of Railway, 230 miles from Rockhampton; fares from Brisbane direct (603 miles), 79s. 8d., 49s. 10d.

RICHMOND.—On the Flinders River, 76 miles from Hughenden. Many of the grazing farms in this district possess fine supplies of artesian water. Fares from Townsville, 44s. 8d., 27s. 7d.
AERATED WATER MANUFACTURER.—R. B. Rowe.

AGENTS AND AUCTIONEERS.—Bourke & Co. Ltd., Cox & Co., W. S. Taaffe, H. Hall.

BAKERS.—Fong & Parker, D. Hill.
BANKS.—Queensland National, Bank of Australasia.

BILLIARD SALOON.—A. McAvoy.
BLACKSMITHS AND WHEELWRIGHTS.—F. Marshall, Jas. Lawrie.

BOOKSELLERS AND NEWSAGENTS.—J. Devlin, Maxwell Printing Co.

BUILDERS.—H. Hall, K. Johansen, R. Wotherspoon.

BUTCHER.—R. B. Rowe.

DRAPERS AND OUTFITTERS.—Carse & Co., Mrs. Quinlan, Richmond Stores Ltd., Wilks & Co., C. C. Sefton.

FRUITERERS.—Mrs. Quinlan, Son Lee, Yong Gee.

HAIRDRESSERS.—J. Devlin, A. McAvoy.

HOTELS.—Federal Palace, I. Matthews; Royal, Miss L. Burton; Commercial, S. McErlean; Star and Garter, John Hayes; Criterion, C. McDougall; Railway, Bawmer & Irving; Redan, J. G. Ryan.

MOTOR CARS, GARAGES, Etc.—J. W. Burton, Junr., Richmond Motor Co. Ltd., P. Shields, P. Smith, R. Store.

PLUMBER.—A. T. McGinty.

PRINTERS.—Maxwell Printing Co.

REFRESHMENT ROOMS.—Mrs. Murray, W. Thompson.

STOREKEEPERS.—Richmond Stores Ltd., Wilks & Co.

TOBACCONISTS.—J. Devlin.

RIDGELANDS.—Central Queensland, rail to Rockhampton, thence by hire.

RIFLE RANGE.—On line to Samford, 6 miles from Brisbane; fares, 5d., 4d.

RIPLEY.—34 miles from Brisbane; train to Ipswich, thence hire 11 miles.

RIPPLE CREEK.—Sugarcane-growing settlement on the Herbert River, 7 miles out from Ingham.

RISHTON.—20 miles from Charters Towers, stea. and rail to Charters Towers (£8 11s.), thence by hire.

RIVERVIEW.—18 miles from Brisbane, on main S. and W. Line; fares, 2s. 6d., 1s. 7d.

ROADVALE.—In an agricultural and dairying district, 50 miles from Brisbane by train, Dugandan line; fares, 7s. 6d., 5s. 1d.

BAKER.—H. Atehison.

BANKS.—Bank of Queensland, Commercial Bank of Australasia Ltd.

BLACKSMITH.—A. Duil.

BUTCHER.—H. Winks.

FRUITERER.—C. Jensen.

HOTELS.—Badke's, G. Simpson; Royal, F. A. Bourne; Commercial, W. Devantier.

PAINTER.—E. J. Smith.

PLUMBER.—E. J. Smith.

SADDLER.—W. Alford.

STOREKEEPERS.—Humphries & Tow, A. Pearson.

ROARING MEG.—Cook district, stea. to Cooktown, thence 73 miles via Ayton by mail route.

ROCHFORD.—70 miles from Townsville, 17 from Ravenswood; rail to Ravenswood thence by hire.

ROCKBRAE.—14 miles from Warwick by the Killarney Line, 173 from Brisbane; fares from Brisbane, 25s. 6d., 16s. 4d.

ROCKHAMPTON.—The capital of Central Queensland, is picturesquely situated on the banks of the Fitzroy River, with the Berseker Mountains forming an escarpment to the north-east. The town is about 39 miles from the mouth of the river, but only 18 miles in a direct line from the sea. Population, nearly 20,000. Fares from Brisbane by rail, 55s. 5d., 34s.

ACCOUNTANTS AND AUDITORS.—J. G. Bramble, T. M. Cargill, R. R. Dawbarn, R. E. Hartley, J. M. Kerr, C. A. Mathias, W. THOMPSON, J. T. Tilbury, G. B. Shaw, G. W. Shaw, Central Queensland Mercantile Agency.

AERATED WATER MAKERS.—Edwards & Murphy, Gregson Bros., Harrup Bros.

AGENTS (Custom House, Shipping, and Forwarding)—G. P. Allen & Co., R. Harvey Allen & Co., R. E. BURTON LTD., J. W. Cameron & Co., T. M. Cargill, Dalgety & Co. Ltd., J. M. Headrick & Co., Howard Smith & Co., J. M. Kerr, W. G. Thompson

WILLIAM THOMSON, F.I.A.G.Q.

ACCOUNTANT, AUDITOR,

MERCANTILE AND SHAREBROKER,

Insurance, Shipping and General Commission Agent.

173 EAST STREET (NEXT BANK OF AUSTRALASIA) ROCKHAMPTON

The Morning Bulletin

ESTABLISHED 1861.

12 to 16 Pages Daily.

THE ONLY MORNING PAPER PUBLISHED
IN CENTRAL QUEENSLAND

— AND —

The Most Up-to-date, Largest and Best
Conducted Paper published in the State
outside Brisbane.

Delivered all over Mount Morgan early every morning.

The Capricornian

ESTABLISHED 1875.

The CAPRICORNIAN is one of the Principal
Illustrated Weekly Papers of Australia.

It is the Largest and Leading Weekly
Paper published in Queensland outside
Brisbane.

Both these Papers, owing to their large circulations, are unrivalled as Advertising Mediums. In influence and esteem they are unapproached in Central Queensland, and hold a wide circulation throughout the State

PROPRIETORS:

THE MORNING BULLETIN, LTD.,
EAST STREET, ROCKHAMPTON.

Rockhampton—Continued

& Co., **W. THOMSON**, Walter Reid & Co. Ltd.

AGENTS (Land and Estate)—G. P. Allen & Co., Australian Estates and Land Mortgage Co., J. Bridge & Co. Ltd., Briggs & Co., Brown & Elwing, H. V. Brumm & Co., J. W. Cameron & Co., Central Queensland Mercantile Agency, **CLARK & EGLINTON**, G. D. Connor, **G. S. CURTIS & SON**, Dalgety & Co. Ltd., Denham Bros. (Rockhampton) Ltd., R. F. Duncan & Co., Goldsbrough, Mort & Co. Ltd., K. M. Grant & Co. Ltd., **HEMPENSTALL BROS. LTD.**, B. Hollingsworth, C. H. V. Horton, Hutton, Ahern & Kellett, A. F. Kent, J. M. Kerr, C. A. Mathias, McLaughlin Ltd., **NEW ZEALAND LOAN AND MERCANTILE AGENCY CO. LTD.**, G. B. Shaw, G. G. W. Shaw, C. T. Steen & Co., J. T. Tilbury, **W. THOMSON**, **A. B. CATT** (late Vincent Dowling & Co.).

AGENTS (Manufacturers)—**W. BRECKELS & CO., BURNS & TWIGG LTD.**, **A. B. CATT** (late Vincent Dowling & Co.), Denham Bros. (Rockhampton), Ltd., J. M. Headrick & Co., **THOS. McLAUGHLIN & CO., NEW ZEALAND LOAN AND MERCANTILE AGENCY LTD.**, Walter Reid & Co. Ltd., Webster & Co., Williams Ltd.

AGENTS (Mercantile and Commission)—G. P. Allen & Co., R. Hervey Allen, Australian Estate and Mortgage Company Ltd., J. G. Bramble, T. M. Black & Co., Broome & Elwing, H. V. Brumm & Co., T. M. Cargill, **A. B. CATT** (late Vincent Dowling & Co.), Central Queensland Mercantile Agency, **CLARK & EGLINTON**,

G. D. Connor, **G. S. CURTIS & SONS**, Dalgety & Co. Ltd., R. R. Dawbarn, D. D. Dawson & Co., Denham Bros. (Rockhampton) Ltd., C. C. Dickson, R. F. Duncan & Co., A. F. Forde, R. Foulkes & Co., Fraser & Richardson, K. M. Grant & Co. Ltd., W. N. B. Hamilton, R. E. Hartley, R. Hollingsworth, J. M. Headrick & Co., F. H. V. Horton, A. F. Kent, J. M. Kerr, **J. MACFARLANE & CO.**, C. A. Mathias, McLaughlin Ltd., **NEW ZEALAND LOAN AND MERCANTILE AGENCY CO. LTD.**, W. H. Rogers, G. B. Shaw, G. G. W. Shaw, C. T. Steen & Co., **W. THOMSON**, W. G. Thompson & Co., G. H. Tilbury, Tucker & Tucker, Water Reid & Co. Ltd.

AGENTS (Stock and Station)—G. P. Allen & Co., J. J. Anderson Australian Estates and Land Mortgage Co. Ltd., Bell & Pattison, J. Bridge & Co. Ltd., Broome & Elwing, J. W. Cameron & Co., Central Queensland Mercantile Agency, **CLARK & EGLINTON**, G. D. Connors, **G. S. CURTIS & SON**, Dalgety & Co.; Ltd., R. F. Duncan & Co., Denham Bros. (Rockhampton) Ltd., Goldsbrough, Mort & Co. Ltd., K. M. Grant & Co., **HEMPENSTALL BROS. LTD.**, Hutton, Ahern & Kellett, **NEW ZEALAND LOAN AND MERCANTILE AGENCY**, McLaughlin Ltd., W. H. Rogers

MACFARLANE & CO., J.,

East Street

AUCTIONEERS—G. P. Allen & Co., Australian Estates and Mortgage Co. Ltd., J. Bridge & Co. Ltd., Briggs & Co., Broome & Elwing, J. W. Cameron & Co., **CLARK**

W. Breckels & Co.

THE HOUSE FOR HARDWARE.



THE HOME OF TOOLS FOR ALL TRADES.

FARM IMPLEMENTS.

FARM PUMPS.

WINDMILL EXPERTS AND PLUMBERS.

The Housewife's Friend for Kitchen Utensils, Glassware, Chinaware, Silverware.

"JR" STOVES.

EAST and QUAY STS., ROCKHAMPTON

Here is a salesman firm
Enjoying a big connection
Maintained throughout a big district
Proud of its thousands of satisfied clients.
Eager to make more friends and do more business
Naturally keen on retaining and extending its influence
Sound and reliable in judgment on everything relating to selling
Transacting business with promptitude and efficiency for everybody
Advising clients honestly and correctly in every detail of business
Liberally assisting clients with financial aid whenever required
Linking up buyers and sellers of properties, stock, hotels, businesses
Solidly insisting upon the great future ahead of this wonderful district

HEMPENSTALL BROS. LTD.

THE AUCTIONEERS,
Stock and Station Agents,
Hotel Brokers,
Land Salesmen,
Business Specialists, and
FINANCIERS

Every transaction, large or small, personally supervised by the principals. Three highly-trained auctioneers on the staff. The closest market information always available on the Stock, Land, and Hotel Market.

The Big Development

ahead of Central Queensland makes it the Mecca for investors. With the rapid approach of the North Coast railway connection Mackay-Rockhampton, the latter town becomes the hub of the biggest coastal railway centre in the Commonwealth. Besides having the North trunk, the West trunk, and the South trunk lines emptying their traffic into this city, there are the big individual feeder lines from Mount Morgan, the Wowan-Dawson Valley, Emu Park, Yeppoon, Port Alma, Broadmount, and Alton Downs all speeding their passengers and freights into Rockhampton. That should be enough for any thinking man or woman to rely on. And railways are **ONLY ONE** of the **MANY IMPORTANT BUSINESS FEATURES** in Central Queensland.

One firm of Auctioneers and Salesmen right
in the van of this big forward movement is

HEMPENSTALL BROS. LTD., The Auctioneers,

East Street,
ROCKHAMPTON.

Phones 91, 208, 830.

Morgan Street,
MOUNT MORGAN.

Phones 30, 55.

And at
BRISBANE.

TELEPHONE NO. 416.

CLARK & EGLINTON,

AUCTIONEERS,

House, Land, Estate, and Financial Agents, Hotel Brokers, Insurance
and General Commission Agents.

WILLIAM STREET, ROCKHAMPTON.

AGENTS FOR HARDY'S FIBRO CEMENT SHEETS AND SLATES.
CHIEF AGENCY: SCOTTISH UNION AND NATIONAL INSURANCE CO.

& EGLINTON, G. D. Connor, G. S. CURTIS & SONS, Dalgety & Co. Ltd., Denham Bros. (Rockhampton) Ltd., C. C. Dickson, E. F. Duncan & Co., E. Foulkes Q. Co., Goldsborough, Mort & Co. Ltd., K. M. Grant & Co. Ltd., **HEMPENSTALL BROS., J. MACFARLANE & CO.,** C. A. Matthias, **NEW ZEALAND LOAN AND MERCANTILE AGENCY,** G. B. Shaw, C. T. Steen & Co.

BAKERS—Ewings & Worthington, Murphy Bros., John Rickart, W. T. D. Smith, Stack Bros., W. R. Stewart, W. H. Stenlake, E. W. Tuck.

BANKS—Australasia, Australian Bank of Commerce, Commercial of Sydney, Commonwealth Bank of Australia, New South Wales, Queensland, Queensland National, Union, State Savings.

BASKET MANUFACTURERS—H. Petersen & Son.

BICYCLE DEPOTS—A. J. Ashby, Howard Motor and Cycle Co. Ltd., W. A. Jardine, T. W. Kingel, H. Peers, Williams Ltd.

BISCUIT BAKERS AND MANUFACTURING CONFECTIONERS—H. Medcraf, J. Rickart, W. T. D. Smith, W. H. Stenlake, A. Westmoreland & Co.

BLACKSMITHS AND WHEELWRIGHTS—W. Alley (Estate of), Barnes & Son, **BURNS & TWIGG,** L. Corcoran, B. Cruikshank, H. Francis & Son, F. Hendy, W. Hendy, L. McDonald, A. Neilson, M. J. Ryan, Wm. Stanley, C. H. Sandberg, E. Wynd.

BOILERMAKERS—Burns & Twigg, Dunnit.

BOOKBINDERS—"Critic," "Federal Press," (Crocker & Inglis), G. Costello, Rockhampton Printing Company, The "Record" Printing Company Ltd.

BOOKSELLERS AND STATIONERS—Carter & Son, Mrs. B. Cox, J. E. Dickson, Mrs. F. Hopkins, W. Munro & Co., C. Snelling & Co., F. W. Thomas.

BOOT AND SHOE MAKERS AND DEALERS—C. Ashford, A. E. Bailey, T. R. Bluxsom, J. Bohan, Church Bros., Mrs. S. Cook, J. Davis & Co., Davis & McDougall Ltd., B. S. Devenish, E. George, Harris & Co., W. S. H. Hunter, A. Iverson, Otto Jasder, J. W. Jones, T. J. Kelly, J. A. Suess, W. Reiger, J. Ryan, F. Stringer, J. A. Woodcock.

BREWERS.

THOMAS MCLAUGHLIN & CO.,

FITZROY BREWERY,
Wine and Spirit Merchants,
Importers, and
Bonded Warehousemen,
EAST STREET, ROCKHAMPTON.

BUILDERS AND CONTRACTORS—B. Armstrong, W. H. Ball, E. Cousins & Co., Duff & Adamson, C. O. Gough, W. Herd, I. B. McLay, C. Newman, T. Patterson, Renshaw & Ricketts, Robinson & Freeman, Thorpe & Robson, A. Wilhelmssen.

A. B. CATT (LATE VINCENT DOWLING & CO.)

**Commission, Insurance, Forwarding
and Absentees Agent, Sharebroker, Etc.**

Offices: New Idea Fencing Dropper Co., Ltd.

SOUTH BRITISH INSURANCE CO., LTD. (Fire, Marine, Accident).

INSURANCE IN ALL ITS BRANCHES UNDERTAKEN
Including Fidelity Guarantee, Plate Glass, Indemnity Bonds.

A. B. CATT, Managing Agent,
Telephone 133.

EAST ST., ROCKHAMPTON.

We Supply the World's Best Furnishing Goods.

This Palatial Emporium was erected to contain the choicest selection of the World's best Furnishing Goods. Here is the widest range of—

SHEETINGS

TOWELS

TABLE - CLOTHS
WINDOW

HANGINGS

CRETONNES

SHADOW

TISSUES

RUGS, MATS

CARPETS

LINOLEUM, ETC.

The people who are particular make **Tucker & Tucker** their rendez-vous.

SKILLED AUSTRALIAN CRAFTSMEN are here building **BEAUTIFUL QUEENSLAND TIMBERS** into **WONDERFUL CREATIONS of the Cabinetmakers' Art** Every piece a **TREASURE.**

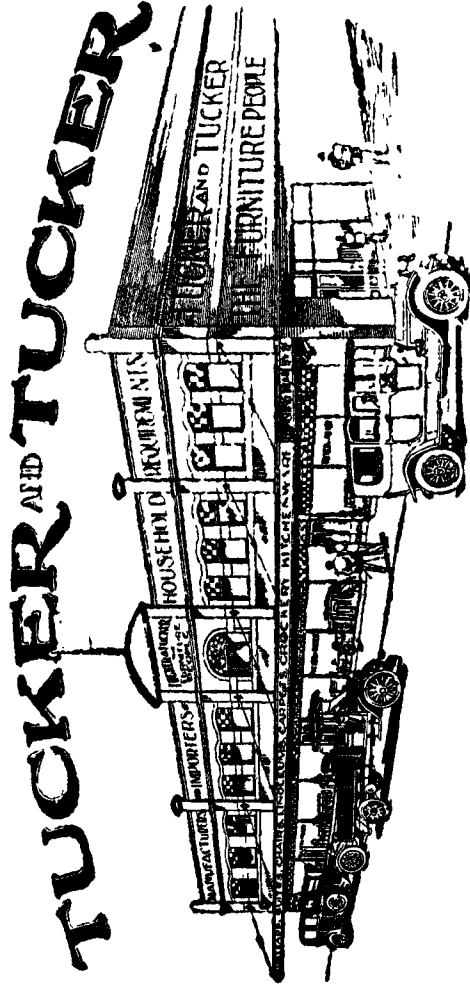

Correspond with us about your Furnishing Wants

Yes, let's have a correspondence chat. You will find us typical Queenslanders, competent to grasp your needs and satisfy them from our Stocks. Get in touch with us for your next Furnishing Order. LET us PROVE our WORDS. Our Furnishing Catalogue will answer all Furnishing questions. Write for it to-day.

TUCKER & TUCKER,

"The Furnishing People."

**Denham Street,
ROCKHAMPTON.**



COVER



Entrust us with your next Furnishing Order!

Because we have the Facilities and the Stock to give you entire Satisfaction.

ALL MATERIALS are SPECIALLY SELECTED, MANUFACTURE is performed by SKILLED LABOUR, guided by EXPERTS.

The RANGE is LARGE and COMPREHENSIVE. You are sure to find JUST WHAT YOU WANT.

We can ORIGINATE if necessary—NOTHING CAN Baffle OUR SKILL to SATISFY YOU.

Let us Confer about Cost.

We have been over the ground so often we know where to SAVE for you.

There are certain things we will never reduce—STRENGTH OF CONSTRUCTION, BEAUTY of DESIGN, EXCELLENCE of FINISH, Etc. But we ELIMINATE WASTE, USE QUICKER METHODS, REDUCE COST—the BENEFIT we pass on to YOU.

It remains with You to Prove our Words!

Write us to-day. Ask for our *Furnishing Catalogue*. Realise quickly your Furnishing Ideal by starting a letter on to us To-DAY. We will rival your promptitude.



TUCKER & TUCKER, The Furnishing People

DENHAM STREET, ROCKHAMPTON.

Rockhampton—Continued

BUTCHERS—C. Clarke, Farmers and Producers Co. Ltd., J. Robinson, State (5 Branches), M. J. Thompson.

BUTTER FACTORIES—Archer Bros. (Gracemere), Farmers and Producers' Co-operative Co. Ltd., Lakes Creek (C.Q.M.E.), Rockhampton District Co-operative Dairy Co.

CABINET MAKERS AND FURNITURE DEALERS—Bowker & Bowker, J. Buchanan (Second-hand), Finlayson & McKenzie, Goodson Bros., J. Millroy, S. L. Rawlings (Second-hand), F. Roberts, Robinson & McNeil, J. Sinclair (Second-hand), S. A. Stone, Tucker & Tucker, Williams Ltd.

CARRIERS, Etc.—**R. E. BURTON LTD.**, R. W. Evans, (Parcels), R. Roberts, C. C. Robinson.

CEMENT WORKERS—J. B. Walker & Co.

CHEMISTS AND DRUGGISTS—A.F.S. Dispensary, Atherton & Co. Ltd., H. C. McIntosh, Row & Co., E. N. Symons.

CHINA AND GLASS DEALERS—**W. BRECKELS & CO., BURNS & TWIGG**, R. Davis & Sons, E. Foreman, J. Millroy, Williams Ltd., S. Wolf & Co.

COACHBUILDERS—W. Ailey, R. Cruickshank, H. Francis & Son, P. A. Nelson & Co., A. Neilsen, M. J. Ryan, C. H. Sandberg, Wm. Stanley, R. Wynd.

COAL AND COKE MERCHANTS—Howard Smith & Co. Ltd., W. G. Thompson & Co., Walter Reid & Co. Ltd.

COAL COMPANIES—The Bluff Colliery Colliery (W. G. Thompson & Co., agents), Blair Athol Coal and Timber Co. Ltd (Office Fitzroy street).

COMPANIES—Central Queensland Meat Export Co. Ltd., Central Queensland Mercantile Agency, Nestles' Anglo-Swiss Condensed Milk Co. (Agency), New Idea Dropper Co.

COOPER—J. Shegog.

DRAPERS, CLOTHIERS, Etc.—Bon Marche (Q. de Vino), J. Bremner & Son, M. J. Burkitt, Church Bros., Mrs. S. Cook, E. Foreman, E. George, Harris & Co., J. Herley & Co., J. W. Jones, A. W. Kirby & Co. Ltd., Loneragan Bros., E. S. Lucas Ltd., G. Mellick (Estate of), Q. E. C. House, J., Stewart & Co. Ltd., Mrs. F. A. Stewart, F. Wood.

DYER, Etc.—R. Crossthwaite.

ENGINEERS (General)—W. Breckels & Co., Burns & Twigg, A. Dunnett.

ENGINEERS AND FOUNDERS—**W. BRECKELS & CO.**, A. Dunnett, (Lighting), J. Johnston (Electrical and Motor), McNicol Bros., G. A. Sloan & Co., W. E. Tozer, Fitzroy Foundry, S. Williams & Co., Williams Ltd.

BURNS & TWIGG,

Kent Street, town office East Street.

FANCY GOODS—P. Bennet, F. Harris, W. Munro & Co., C. O'Donnell, Mrs. Pearson, G. Prowse, C. Snelling & Co., Sum Kee (Chinese).

FIREWOOD DEPOTS, Etc.—W. J. Kyle (Coowonga), McIntosh & Greaves, James A. Mills, Steed & Co.

FLORISTS AND NURSERYMEN—M. Bryan & Co., J. Abel.

NEW ZEALAND LOAN AND MERCANTILE AGENCY COMPANY, LIMITED.

HEAD OFFICE: LONDON.

Branches and/or Agencies at Melbourne, Sydney, Albury, Coonamble, Brisbane, Townsville, Longreach, Hughenden, and throughout New Zealand.

Rockhampton.

Wool and Produce Brokers, Stock and Property Salesmen, Shipping, Customs, Insurance, Financial Agents, and General Merchants.

LOCAL AGENTS for Palatine Insurance Co. (Fire).

AGENTS FOR: Gorgon Fencing Wire; Rylands' Fencing Wire; Kingloc Fencing Wire; Waites Special Fencing Wire; Cooper's Sheep and Cattle Dips, Powder and Fluid; Adam's Mars Galvanised Iron; T.U.S. "Hinemoa" Sheep Shears; Hinemoa and Barbour's Seaming Twines; Hinemoa Branding Oils; Malthoid Roofing, etc.; McNally, New Idea, Kingloc, Auto Screw Fencing Droppers; Vacuum Oils and Greases; GILLESPIE'S "KING OF PATENTS" FLOUR; Elmshurst Ceylon Teas; Havelock, Keystone, and Capstan Tobaccos; Old Garden Jam; London Pickles and Tomato Sauce; Holbrook Sauce; Ravensthorpe Cheese; Cooper's Shearing and Pumping Machinery.

DIRECT IMPORTERS OF: Woolpacks, Dumping Hoops, Barbed Wire, Wire Netting, Hardware, Groceries, and all other Station, Farm, and Storekeepers' Requisites.

WOOL, HIDES, SKINS, TALLOW, BUTTER, &c.—Special facilities for realising to advantage in any of the above markets. Liberal advances made. Valued by Experts, prior to Sale.

LIVE STOCK AND PROPERTIES.—Full Lists and Particulars always available. Call, wire, or write if buying.

D. M. MORGAN, Manager at Rockhampton.

Publicity in Central Queensland—
the Richest Territory in Australia.

:: THE ::

“Daily Record”

8 to 16 PAGES.

The “Artesian”

3d. 36 PAGES 3d.

PUBLISHED EVERY WEDNESDAY.

A Specialised Paper for Country People.

SPECIMEN COPIES OF THESE PUBLICATIONS ON APPLICATION.

Rates and particulars regarding Advertising may be seen at all the leading Advertising Agencies throughout the Commonwealth, or will be sent to you direct on application to

The Rockhampton Newspaper Co., Ltd.,
EAST STREET - - ROCKHAMPTON.

Burns & Twigg,

LIMITED,
ROCKHAMPTON.

BOILERMAKERS
IRON and BRASS
FOUNDERS,

IRON & MACHINERY
Engineers, MERCHANTS,
IRONMONGERS,

Importers of English and American Hardware, Saddlers' Ironmongery.

MANUFACTURERS OF

Artesian Wellbor-
ing Plants, Port-
able & Stationary,
to bore from 500
to 5000 feet.

Meat Preserving
and Boiling-down
Machinery.

Quartz Crushing
Machinery. Wind-
mills, Tanks.

Cattle and Sheep
Troughing,
Pumps, Etc.



A SPLENDID STOCK

OF

Agricultural
Implements,

Pumps,

Windmills,

Cooking Stoves
and Ranges,

Oils, Paints,

Bar & Sheet Iron,

General

Ironmongery.

SOLE AGENTS IN CENTRAL QUEENSLAND FOR—

A. Yates & Co.'s Vegetable and Garden Seeds.

Dick's Balata Belting.

Stamped Steel Ceilings.

Rogers' Cutlery.

Worthington's Steam Pumps.

Eureka Boiler Fluid.

Dandy Windmills.

FARMING and STATION REQUISITES.

At our East Street Establishment we keep Large Stocks of every description
— of —

HARDWARE, CROCKERY, HOUSEHOLD UTENSILS, &c.

Send for particulars and prices of anything and
everything required on Station, Farm, and Dairy.

Ironmongery Establishment :

EAST STREET.

Iron & Machinery Warehouse :

STANLEY & KENT STREETS.

Works and Registered Office :

KENT STREET

UNDER THE PATRONAGE OF THEIR EXCELLENCIES,

Major-General Sir Herbert C. Chermiside,
G.C.M.G., C.B.,
Sir Wm. McGregor, G.C.M.G., C.B., M.B.



Sir Henry Wylie Norraan, G.C.M.G., and
Lord Lamington, G.C.M.B.,
Late Governors of Queensland.

Leichhardt Hotel

DENHAM and BOLSOVER STREETS,

ROCKHAMPTON.

**FAMILY, COMMERCIAL,
and SQUATTERS' HOTEL.**



J. MORRISON.
Proprietor.

Unrivalled for Comfort and Attention.

Convenient to Post and Telegraph Offices, Wharves, Railway Station, &c.

Well Ventilated Bedrooms, suitable for Hot Climate. Private Suite of Apartments.

Verandahs and Balconies surround the House.

Electric Bells. Electric Light. Telephone for use of Visitors.

EIGHT COMMERCIAL SAMPLE ROOMS.

Unequalled in the State.

Letters and Telegrams receive prompt Attention,

Conveyance Meets all Trains and Steamers.

Rockhampton—Continued

FRUITERERS, CONFECTIONERS, REFRESHMENT ROOMS, Etc.—C. Ah Lum, Mrs. Barclay, Cafe Australia, Cafe Arcadia, Comino Bros., P. J. Comino, Mrs. W. Crowe, Mrs. Curley, J. Dawson (Wholesale), J. Dobinson, A. Feltell, Mrs. Graham, H. Hawke, J. Hayes, Mrs. Highatt, H. V. Hinton (Wholesale), Hop Lee, W. James, E. C. Joyner, Jacky Kee, B. J. Kemp, Kwong Yek & Co., Lim Kee, G. Lumpan, M. W. Malick, Mrs. A. J. Mclick, Mrs. J. Miller, D. Smith, Mrs. P. Smith, Jimmy Sue, E. W. Tuck, M. Turner, J. Wong, Mrs. Wotley.

GROCERS—M. Allen, Mrs. Attwood, Mary J. Baxter, E. Davis & Son, J. Dobinson, Miss Elliott, Mrs. Elliott, E. Foreman, W. Goss, Mrs. Gould, Mrs. J. P. Gray, Misses Hammond, J. Harrington, E. Harwood, H. Hawke, Higson & Chapple Ltd., Hogan & Cranley, Sun Tai Hop, W. A. Jenkins, W. Johnston, J. Lee, Lim Kee, Mrs. Linde, Lonergan Bros., Lum Sin, D. Lysaght, T. McAdam & Co., G. McLean, Adam Miller, Mulhall & Dennings, C. O'Donnell, Peoples' Cash Stores, Miss Phelan, Rayment & Dobbs, B. Roberts, Rockhampton District Co-operative Dairy Co. Ltd., C. Sang, Mrs. F. A. Stewart, Sut Kee Bros., W. Tait & Sons, H. Villiers, On Wah, Yuen Kee.

GUNSMITH—H. P. Hansen.

HAIRDRESSERS—E. Cameron, Owen Daniel, C. Duffin, C. P. Phillips.

HIDE MERCHANTS, Etc.—Australian Estates and Mortgage Company Ltd., J. Bridge & Co. Ltd., Dalgety & Co. Ltd., Denham Bros. (Rockhampton) Ltd., Goldsbrough, Mort & Company Ltd., H. G. McKay, **NEW ZEALAND LOAN AND MERCANTILE AGENCY CO. LTD.**, J. W. H. Turner & Co. Ltd., Wilcox & Moffin Ltd.

HORSE BAZAAR—Andrew Rutherford, **HORSE AND CATTLE SALESMEN—NEW ZEALAND LOAN AND MERCANTILE AGENCY CO. LTD.**

HOTELS—Allenstown, Mrs. B. McNally; Alston Downs, Rose Buchholz; Athelstone, J. Harding; Balmoral, Wm. Halliday; Belle Vue, A. Telford; Brunswick, M. & E. A. O'Connor; Bush Inn, E. M. M. Landers; Central, Mrs. Hannah; Commercial, Miss Lissner; Coronation, E. O'Hare; Criterion, Marian A. Birch; Crown, Mrs. B. Mahony; Dunmore Arms, J. Healy; Excelsior, W. T. Murphy; Exchange, W. Warfield; Federal, I. McGregor; Fitzroy, Mrs. Haining; Globe, Mrs. Fitzgerald; Grand, L. Coates; Great

Western, J. Sugrue; Grosvenor, A. Morgan; Half-way House (Emu Park Road), J. Hawke; Imperial, Jas. Harding; Junction (Canoona), Catherine Codd; **LEIGHARDT, J. MORRISON**; Market, W. Sonson; Masonic, J. T. Dowling; Melbourne, M. Ryan; National, J. A. Kelly; Normanby, Eliz. Boyle; Old Exchange, W. Farrell; O'Reilly's, P. E. O'Reilly; Oxford, A. Febrdy; Palace, P. T. Dalton; Post Office, J. J. O'Sullivan; Queensland, C. A. Hoffman; Railway, B. Doyle; Red Lion, — Coates; Rising Sun, Sophia T. Thornton; Royal, T. Hodgson; Saleyards, E. W. Pattingale; Scariff, James T. Frethey; Supreme Court, C. Sonson; Swan, Mrs. J. Lang; Tattersall's, J. Forbes; Tattersall's (Lion Creek), Mary Forbes; Terminus, M. Rice; Three Crowns, Mrs. K. Sheehan; Ulster Arms, S. Smythe; Union, Miss K. Canning; Windsor, W. P. Deagin; Woodville, Harriet Moore.

HOTEL BROKERS—G. CURTIS & SON, HEMPENSTALL BROS.

ICE WORKS—Farmers and Producers' Co-operative Co. Ltd., Rockhampton District Co-operative Dairy Co.

INSURANCE COMPANIES—OCEAN ACCIDENT AND GUARANTEE CORPORATION LTD. OF LONDON, (Geo. H. Tidbury, Manager for Central Queensland, Denham street

YORKSHIRE INSURANCE CO. LTD. (Fire, Accident, Live Stock, and Marine),

W. Rawden, Local Manager, Denham street

IRONMONGERS—W. BRECKELS & CO., BURNS & TWIGG, Thos. Kelly & Sons Ltd., Williams Ltd., S. Williams & Co.

LOCKSMITH—H. P. Hansen.

MEAT EXPORT COMPANY—Central Queensland Meat Export Co. Ltd.

MERCHANTS—Thos. Brown & Co. Ltd., W. T. Breckels & Co. Ltd., **BURNS & TWIGG** (Hardware), D. Igety & Co. Ltd., Denham Bros. (Rockhampton) Ltd., Goldsbrough, Mort & Co. Ltd., J. M. Headrick & Co., J. C. Hutton & Co. Propy. Ltd., **THOS. McLAUGHLIN & CO. LTD., NEW ZEALAND LOAN AND MERCANTILE AGENCY CO. LTD.**, W. G. Thompson & Co., Walter Reid & Co. Ltd., Webster & Co. Ltd., Vacuum Oil Co.

MONUMENTAL MASON—F. M. Allan.

G. S. Curtis & Sons, Established 1870. ROCKHAMPTON,

*General Auctioneers, Land Salesmen, Estate Agents,
Financial & General Commission Agents & Valuators,*

**UNDERTAKE the SALE and VALUATION of ALL DESCRIPTIONS of PROPERTY.
Have the Largest, Most Central, and Best Lighted Auction Rooms in Rockhampton.**

The Leading Auctioneers and Land Salesmen of Rockhampton and Central Queensland.

Rockhampton—Continued**MOTOR CAR OWNERS, GARAGES, Etc.**

—H. D. Cockroft, J. Eddins, Glasgow Motor Engineering Works Ltd., Howard Motor and Cycle Co. Ltd., T. W. Kingel, Alex. McFadyen, Mrs. M. J. Morris, M. J. Ryan, J. G. Turner, White & Dorney, G. Byrne (Queensland Motor Traction Co.), Burns & Twigg, Graziers' Motor and Agency Co. Ltd.

MUSIC AND MUSICAL INSTRUMENT

STORES—Beale & Co. Ltd., Carter & Sons, J. E. Dickson, F. Harris, J. H. Woods.

NEWSAGENTS—See Booksellers.**NEWSPAPERS—"MORNING BULLETIN,"**

every morning, proprietors, The Morning Bulletin Ltd.; **"CAPRICORNIAN,"** weekly, Saturday, proprietors, The Morning Bulletin Ltd.; **"THE DAILY RECORD,"** evening, daily; **"Critic"** (weekly), A. C. Anderson, editor.

PAINTERS—H. A. Black, R. H. Brima-

combe, H. J. Claridge, W. De Landrelles, Hutcheon Bros.

PAWNBROKERS—Crane Bros.**PHOTOGRAPHERS—F. Brown (Lynn**

Studio), Bumballe & Perroux (Elite Studio), Frank Irving, A. E. Sykes (Supplies), Kodak Depot.

PICTURE FRAMER—Geo. Bickle.**PLUMBERS, TINSMITHS, Etc.—W.**

BRECKELS & CO., BURNS & TWIGG, W. McLean, A. Pearson, M. Ryan, J. M. Smith, S. Williams & Co.

PRINTERS—Gostello & Co., The

City Printing Works ("Critic" office), "Federal Press" Ltd. (Crocker & Inglis), **"MORNING BULLETIN" PRINTING OFFICE, THE "RECORD"**

PRINTING CO. LTD.

PRODUCE MERCHANTS—NEW ZEALAND LOAN AND MERCANTILE AGENCY CO. LTD.**RUBBER STAMP MAKERS—THE**

"RECORD" PRINTING CO.

SADDLERS—M. Docherty, J. C. Donaghey,

J. Edgar, J. E. Humphreys, J. E. Humphreys, Junr., J. J. Kelly.

SAIL AND TENT MAKERS—D. Gillender,

H. Swain & Co.

SAWMILLERS AND TIMBER MER-

CHANTS—Ferguson & Co. Ltd., R. Hyne & Son Ltd., H. A. Skyring & Sons Ltd.,

Wilson, Hart & Co. Ltd.

SEWING MACHINE DEPOTS—F. Harris,

W. Munro & Co., Singe, Sewing Machine Co. Ltd., Williams Ltd.

SHAREBROKERS—A. B. GATT (late

Vincent Dowling & Co.), **W. THOMSON.**

SOAP AND CANDLE WORKS—G. Bolde-

man, C.Q.M.E. Co. Ltd.

SOLICITORS—REES R. & SYDNEY

JONES (see Card).

STOREKEEPERS (General)—M. Bolton &

Co., —. Cole, Mrs. M. Girling, E. M. Graham & Co., Miss Hatton, Mrs. Holt,

A. J. McIntosh, J. Michel, Misses Sharples,

Sun Tai Hop, Jas. Ung Yumm.

STEAM JOINERY WORKS—W. A. Law-

son, H. Schuffenhauer.

TAILORS—Carey Bros., A. G. Collins, A.

Collins & Co., Emery & Connors, J. J. Garvey, T. Henderson, J. W. Jones,

Murdochs', H. Paterson, F. J. Pfitzen-

maier, F. Woods.

TOBACCONISTS—E. Camerson, W. G.

Corbett, O. Daniel, P. Downer & Co.,

Higbatt Bros., Mrs. Pearson, M. Rossiter,

E. Sheppard, Stapleton & Carr, A. Thomp-

son, A. G. Wright.

UNDERTAKERS—Finlayson & Mackenzie,

Tucker & Nankivell.

BOX 156,

TELEPHONES 277 and 360.

R. E. BURTON, Limited

QUAY STREET, ROCKHAMPTON.

General Carriers,

*Forwarding, Shipping, Customs, Insurance, and General
Commission Agents.*

EXPERT FURNITURE PACKERS AND CARRIERS

CHARGES QUOTED ON APPLICATION.

Rockhampton—Continued

WATCHMAKERS AND JEWELLERS—Baxter Bros., F. C. Doley, W. G. J. Edgar, Flavell, Roberts & Sankey, T. B. Foster, S. B. Heiser, W. Howard, L. Low, S. Sale, A. Sumner, H. W. Withers, S. Wolf & Co.

WINE AND SPIRIT MERCHANTS—

HEADRICK, J. M. & CO.

East street

THOS. McLAUGHLIN & CO., LTD.
WOOL AND PRODUCE BROKERS—**JOHN MACFARLANE & CO., NEW ZEALAND LOAN AND MERCANTILE AGENCY.**

ROCKHAMPTON NORTH.—See North Rockhampton.

ROCKLEA.—Six miles from South Brisbane by rail; fares, 6d., 4d.
APIARIST—M. Holzberger.
BLACKSMITH—G. Kinghorne.
BUTCHER—J. Greer.
COACHBUILDER—Jas. P. Johnson.
HOTELS—Crown, J. Abercrombie; Rocklea, W. J. Hamilton.
STOREKEEPERS—Mrs. W. P. Moores, W. L. Tully.

ROCKMOUNT.—88 miles from Brisbane; train to Helidon, thence hire.

ROCKSIDE.—16 miles from Gatton by rail route; cream waggons run daily.

ROCKTON.—36 miles from Brisbane by the Fassfern Branch of the S. and W. Railway; fares, 4s. 11d., 3s. 4d.

ROCKY CREEK.—60 miles from Cairns, on the Tolga Line of Railway; fares from Cairns, 9s. 5d., 6s. 4d.

RODD'S BAY.—On the North Coast Line, 14 miles from Gladstone; fares from Brisbane, 44s. 2d., 27s. 7d.

ROGER'S CREEK.—Four miles from Cunningham, via Warwick; post, par. (8).

ROLLESTON.—On the Comet River, 650 miles N.W. of Brisbane. Centre of a large squatting district, and one of the oldest towns in the State. Population, 100. Fares from Brisbane by rail to Springsure, 70s. 10d., 48s. 11d.; thence by motor.

DRAPERS—M. P. Roache & Co., Mola Box.
HOTEL—Planet, Mrs. C. Nicholson.
STOREKEEPERS—P. Roache & Co., Mola Box, A. G. Powell.

ROLLINGSTONE.—33 miles from Townsville by train; fares from Townsville 5s. 4d., 3s. 7d.

ROMA.—An inland town—the principal one in the Western district—situated on Bungil Creek, 317 miles (by rail) N.W. of Brisbane. There are two artesian bores supplying the town with water, yielding about 400,000 gallons daily. Population of town, approximately, 3,000. Fares from Brisbane, 46s. 7d., 28s. 4d.

AERATED WATER MAKERS—S. Conlan, C. Kippe.

AGENTS (Commission, Insurance, and General)—T. A. Spencer, F. W. Mills, W. A. McDonald, Miscambles Ltd., Frost & Co., McKenzie Bros.

AGENTS (Stock and Station)—T. A. Spencer, F. W. Mills, Frost & Co., McKenzie Bros.

AUCTIONEERS—T. A. Spencer, F. W. Mills, Frost & Co., McKenzie Bros.

AGRICULTURAL MACHINERY DEPOTS Miscambles Ltd., agents for Brown, Webb Machinery Co., Osborne Division International Harvester Co.; Ballard & Crawford, agents for Massey-Harris Co.; Bryant & McLean, agents for Deering Division, International Harvester Co.

BAKES—W. Knowles.

BANKS—Queensland National, Bank of New South Wales, Bank of Australasia.

BLACKSMITHS, WHEELWRIGHTS, ETC.—Ballard & Crawford, Miscambles Ltd., Geo. Adcock.

BOOKSELLERS, STATIONERS, NEWS-AGENTS—J. C. Forrester, R. Graham, J. Sparks, junr, Jas. Saunders & Son, P. Wilkinson.

BOOTMAKERS—A. C. Hoskins, L. R. Pitman.

BRICKLAYER—G. Hopley.

BUILDERS AND CONTRACTORS—G. P. Williams, J. Hill, A. B. Anderson, R. Garvie, G. Legg, H. G. Payne, W. Rothery.

BUTCHERS—A. E. Flavell, State.

BUTTER FACTORY—Roma Co-operative.

CABINET MAKERS AND FURNITURE

DEALERS—John Crawford, H. Hoffman.

CHEMISTS—J. Saunders & Son, A. J.

Timbury.

COACHBUILDERS—Ballard & Crawford,

G. Adcock, Miscambles Ltd.

DRAPERS—T. D. Wright & Co., Bryant &

McLean Ltd., Hunters Ltd., McNaughton

& Co., Miss Worrall, Jas. Caldwell.

ELECTRIC LIGHT AND POWER—Roma

Ltd.

ENGINEERS—W. A. Donald (Electrical),

E. Mohr, C. Stein (Motors).

FANCY GOODS—J. C. Forrester, J. S.

Mitchell.

FIREWOOD DEPOT—A. Meiklejohn.

FLOUR MILL—Dominion Mill.

FRUITERERS, CONFECTIONERS, RES-

TAURANTS—Mrs. E. Humphries, Mrs.

Kiernan, Mrs. C. P. Kinloff, W. D. Mor-

gans, Patrick & Careedy, Miss Pryor,

S. F. Porter.

HOTELS—Grande, F. E. Ramsay; Tatter-

sall's, G. Palmer; Empire, J. Kena-

fake; Club, L. E. Johnson; Queensland,

R. G. Till; Norman, Mrs. Feeney; King

George, B. Morrison; Royal, M. E. Walsh;

Railway, E. St. C. Cubitt; School of Arts,

B. A. Ryan; Queen's Arms, Mrs. I. A.

Wright; Australian, B. Roberts.

HAIRDRESSERS—C. W. Conroy & Webb,

J. Williams, J. C. Forrester, W. G. Burke.

ICE WORKS—Dairy Co.

IRONMONGERS AND TINSMITHS—

Lister & Hibberd. See also Storekeepers.

LIVERY STABLES—L. E. Johnson, B.

Kl ss.

MERCER AND CLOTHIER—Jas. Caldwell.

MOTOR GARAGE—H. H. Drabsch.

NEWSPAPERS—"Western Star," Alf.

Robinson & Co.; "Maranoa Advocate,"

F. Mayfield.

PAINTERS AND GLAZIERS—A. Flack, J.

Englund, H. Flack, W. Von Senden.

PLUMBERS AND GASFITTERS—Lister

& Hibberd.

PRINTERS—Alf. Robinson & Co., F.

Mayfield.

PRODUCE MERCHANT—W. P. Morgans.

SADDLERS—C. Arnold, M. J. Johnsen, C. J.

Edwards.

STOREKEEPERS AND GROCERS—

Bryant & McLean, Mrs. Harris, D.

McNaughton & Co., Hunters Ltd., Maranoa

Co-operative, Miss Worrall.

TOBACCONISTS—J. Forrester, C. W.

Conroy & Webb, J. Williams, W. G.

Burke, Mrs. C. P. Kinloff.

TAILORS—J. Grace, C. O'Malley Ltd.

Roma—Continued

UNDERTAKER—John Crawford.
VALUER—Thos. A. Spencer.
VIGNERONS—S. S. Bassett, P. Smith, J. Herland, N. Barat, J. H. Smith.
WATCHMAKERS AND JEWELLERS—J. Sparks, junr., Coomber Bros.
WINE AND SPIRIT MERCHANTS—D. McNaughton & Co.
WINE SHOP—Mrs. Pryor.

ROPELEY.—70 miles from Brisbane; rail to Gatton, (8s. 10d., 5s. 11d.), thence hire.
ROSALIE PLAINS.—35 miles from Toowoomba, on the Cooyar Branch Line of Railway; fares from Toowoomba, 5s. 8d., 3s. 10d.

ROSEDALE.—Grazing settlement on the North Coast Railway, 251 miles from Brisbane. Population, nearly 500. Fares, 36s. 10d., 23s. 6d.

BLACKSMITH—E. G. Sanskowsky.
BOOTMAKER—R. N. Henrichs.
HOTEL—Railway, W. M. Jamieson.
SADDLER—R. N. Henrichs.
SAWMILLERS—W. E. A. Cross, Baffie Creek Sugar and Trading Co. Ltd.
STOREKEEPERS—Baffie Creek Sugar and Trading Co. Ltd., Mrs. E. Neilsen.
SUGAR MILL—Baffie Creek Co.

ROSEHILL.—On the Main Southern Line of Railway, 154 miles from Brisbane; fares from Brisbane, 22s. 9d., 14s. 8d.

ROSELLA.—Eight miles from Mackay by rail.

ROSENEATH.—Seven miles from Townsville, on the Brookhill Extension; fares from Townsville, 1s. 2d., 9d.

ROSEVALE.—A farming settlement south-west of Brisbane, 54 miles; train to Rosewood, then hire 20 miles.
CHEESE FACTORY—Queensland Farmers' Co-operative Co. Ltd.
HOTEL—Rosevale, Mrs. E. L. Driscoll.
STOREKEEPERS—Acheson Bros.

ROSEWOOD.—Agricultural, coal mining centre, and railway station on the S. and W. Railway, 35 miles S.W. of Brisbane. Population, 2000. Fares from Brisbane, 4s. 9d., 3s. 2d.

AERATED WATER MANUFACTURER—W. E. Thomas.

AGENTS—R. Elliott, Ruhno & Maher, John Pender, J. P. Walsh, Whitworth & Bullock.
AUCTIONEERS—R. E. Elliott, John Pender, J. P. Walsh, Whitworth & Bullock, Ruhno & Maher.

BANKS—Bank of Queensland, Queensland National.

BAKERS—J. Evers, H. Dow, R. Sellars.
BILLIARD SALOON—R. Molle.

BLACKSMITHS, Etc.—J. Elder, J. L. Roache.

BOOKSELLERS AND NEWSAGENTS—Mrs. McLaren, Mrs. F. Makin.

BOOTMAKERS—Fraser Bros.

BUILDERS AND CONTRACTORS—J. Hoffman, J. Thompson.

BUTCHERS—McGeary & Grant.

CHEMISTS—J. W. Evans, H. McGuckin.

COLLIERY—Glencoe, Perry's Knob.

FANCY GOODS—Mrs. F. Makin, Mrs. McLaren.

FRUITERERS—H. Collett, Mrs. M. E. Coveney, M. Stamel.

HAIRDRESSER—W. R. Bowman.

HOTELS—Royal, E. A. Anderson; Commercial, Mrs. L. Ogar; Rosewood, Jas. D. Clifford; Rising Sun, B. Sloane.

MUSIC STORE—F. Makin.

NEWSPAPER—"Rosewood Register and Marburg Mail," Mrs. Pender.
PAINTERS—C. Carey, M. Mack.
PLUMBERS AND TINSMITHS—D. Akes, John Rea.
SADDLERS—C. Williams, S. Phelps.
SAWMILLERS—Richmond River Timber Co. Ltd.
STOREKEEPERS, GROCERS Etc.—E. Bulcock, H. D. Dow, John O'Shea, Ruhno & Maher, R. Sellars.
TAILOR—F. W. Mengel.
TOBACCONIST—R. Molle.

ROSEWOOD DIGGINGS.—65 miles west of Rockhampton; train to Westwood, thence hire, 34 miles.

ROSSMORE.—Rail to Kilkivan (22s. 11d., 14s. 10d.), thence by hire.

ROSS RIVER.—Four miles from Townsville by 'bus; post, par.

ROSSVILLE.—A mining township, 29 miles from Cooktown, by coach.
BUTCHER—G. Headlop.
HOTEL—Native Youth, Miss K. Walsh.

ROYSTON.—On the Kilcoy Branch Railway, 58 miles from Brisbane; fares, 8s. 9d., 5s. 10d.

RUBYANNA.—2½ miles from Bundaberg, by rail.

RUBY VALE.—205 miles west of Rockhampton, 12 from Anakie, where mining for precious stones is the principal industry. Population, 400.

BUTCHER—W. Leahy.

FRUITERER—Mrs. P. Buffa.

HOTEL—Royal, Kate Leahy.

REFRESHMENT ROOMS—J. Bedford, H. Spencer.

SAWMILLERS—D. Duke, W. Thomas.

SOREKEEPERS—J. Bedford, Mrs. M. R. Gibson, Kate Leahy, Mrs. N. A. McIntyre, H. Spencer.

RUNCORN.—11 miles from Brisbane, South Coast Railway; fares from South Brisbane, 1s. 2d., 9d.

RUSSELL ISLAND.—In Moreton Bay, 35 miles from Brisbane; rail to Cleveland, thence by motor boat.

RUSSELL PARK.—25 miles from Surat; post, par. (3).

RUTLAND.—138 miles from Normanton; post, par. (3).

RYWUNG.—On the Western Line of Railway, 213 miles from Brisbane; fares from Brisbane, 31s. 3d., 20s.

SABINE.—125 miles from Brisbane, Oakey to Cooyar Line; fares from Brisbane, 15s. 2d., 12s. 2d.

SALA SIDING.—57 miles from Townsville by rail; fares from Townsville, 9s. 1d., 6s. 6d.

SALISBURY.—Six miles from South Brisbane by rail; fares, 6d., 4d.

SALTERN.—372 miles from Rockhampton by train; fares from Brisbane direct, 91s. 7d., 54s. 10d.

SAMFORD.—15 miles from Brisbane by rail. Fares, 2s. 1s. 4d.

BLACKSMITH—H. Keylar.

BUILDER—T. Clapham.

HOTEL—Samford, Victor C. Marks.

STOREKEEPERS—P. O'Neill, Samford Farmers' Co-operative Stores Ltd.

SAMSON CREEK.—Samford district; rail to Strathpine, thence hire 11 miles, or by rail to Samford, and then by hire 9 miles.

SAMSON VALE.—About 20 miles from Brisbane by rail: fares, 2s. 10d. 1s. 10d.

SANATORIUM.—Two miles from Dalby by rail.

SANDEMAN.—On the Western Downs; train to Chinchilla, then 14 miles by hire.

SANDGATE.—On the shores of Moreton Bay, 13 miles from Brisbane. Population, nearly 5000. Fares from Brisbane, 1s. 3d., 10d.

AERATED WATER MANUFACTURER.—J. H. Nelson.

AGENTS.—Lyons & Lister, James Decker & Co., Seaside Property Exchange.

BAKERS.—G. Blackwood, Kennedy & Hart.

BLACKSMITH, Etc.—W. Meyer.

BOARDING HOUSE KEEPER.—**MRS. ALLEN-WATERS,** "Fairview," Pier Avenue.

BOOTMAKERS AND DEALERS.—F. Carver, Junr, S. & A. Parker, V. Stone.

BUILDERS AND CONTRACTORS.—E. Aspden, E. Bond, O. Brooks, C. L. Clark,

E. F. Conradi, N. Cramb, A. Drew, B. Drew & Sons, H. W. Francis, H. Goostrey,

F. H. Groth, L. Hammer, Hendren & Craig, M. R. Hornibrook, R. J. Murphy,

C. E. Sorensen, H. G. Thomas.

BUTCHERS.—I. B. Best, R. J. Jackman, Uhlmann & Sons.

CHEMISTS.—J. Lunn, D. S. Hyslop.

FRUITERERS, CONFECTIONERS, AND

REFRESHMENTS.—Mrs. Coulter, Mrs.

Seaview Hotel

PHONE—
Sandgate 231.

Leading and Oldest
Established Hotel.

SANDGATE.



OPPOSITE THE PIER.

BEST OF ACCOMMODATION.

H. ANKER . . . Proprietor.

Telephone: Sandgate 52.

"Fairview," Pier Avenue,

SANDGATE.

PRIVATE BOARD AND RESIDENCE.

ALL BALCONY ROOMS.

MRS. ALLEN-WATERS.

HALLIDAY & GARGET

Universal Providers,

Opposite Town Hall,

SANDGATE.

Our Departments consist of—

Groceries

Drapery

Boots

Ironmongery

Crockery

Wines and Spirits.

Phone

35 Sandgate.

BRIGHTON HOTEL,

SANDGATE.

Superior Accommodation.

Motor Car Service from Station.



Only Best Brands of Ales,

Wines, and Spirits kept.

Phone 71 Sandgate

**TENNIS
COURT**

AGNES KERR, Proprietress

Ebenston (Kiosk), J. Harcourt, Mrs. Harper (Kiosk), Mrs. Heckenberg, C. V. Hill, Humpybong S.S. Co. (Pier Kiosk), Mrs. Kerr, Miss Lee, J. Z. Manegos, Mrs. Miller, J. O'Connor, G. Thies, J. Tipper, Tipper & Co., — Wreathall.
GROCERS, STOREKEEPERS, Etc.—R. M. Carroll, **HALLIDAY & GARRET**, F. T. Hoskins & Co., J. O'Regan, Smiths' Spot Cash Stores, J. Wild.
HOTELS — **SEAVIEW, HERBERT ANKER**; Osbourne, W. J. Edwards;
BRIGHTON, AGNES KERR; MUSGRAVE, MRS. LAWRENCE.
MOTOR CARS, GARAGES, Etc.—S. & H. Gilbert, J. Hammer, E. T. Metcalfe.
NEWSAGENTS, BOOKSELLERS, Etc.—B. A. Taffs, J. Wyer.
NEWSPAPER—Sandgate Publishing Co. Ltd.
OPTICIAN—J. Anderson.
PAINTERS, Etc.—Garnett Blont, F. Carver, senr., J. W. Collins, J. Duffy, E. Dyer, L. H. Thornton.
PLUMBERS—J. D. Silvester, W. Webber.
PRODUCE MERCHANTS—W. Jackson, F. N. Protheroe.
TAILOR—T. Jack.
TOBACCONIST—J. Gilpin.
UNDERTAKER—P. Pepler.

SANDHILLS.—In Central Queensland; train to Tungamull, Emu Park Line, thence by coach, 10 mls.

SANDY CAMP.—On the Darling Downs; train to Clifton, thence hire 8 mls.

SANDY CAPE.—Lighthouse at the northern end of Fraser's Island, nearly opposite the Hummocks on the mainland.

SANDY CREEK.—Three miles beyond Charters Towers by rail; fares by stea. and rail to Charters Towers, £8 11s.

SANDY CREEK.—Darling Downs district, 181 mls. from Brisbane, 1 mile from Allam, Goondiwindi Line.

SAPPHIRE.—A gem-mining centre, 200 miles west of Rockhampton on the Central Line.

BAKER—J. H. Miers.

HOTELS—Sapphire, Mrs. Mary Campbell; Miners' Arms, Mrs. E. Weatherley.

STOREKEEPERS—L. Newsome, W. Reid.

SARINA.—Township in sugarcane-growing district, situated 25 miles south of Mackay, by train.

AERATED WATER MANUFACTURER—W. M. Gird.

AGENT (Land and Commission)—D. McKie.

AUCTIONEER—D. A. McKie.

BAKERS—Thos. Hoey, A. O'Toole.

BANKS—Commercial of Sydney, Q.N.

BLACKSMITH—Jas. Campbell.

BUTCHER—John Lee.

FRUITERERS—Mrs. A. M. Ellis, A. Menton.

HAIRDRESSER—W. Ellis.

HOTELS—Commercial, M. J. Hughes;

Grand Central, Mrs. M. O'Grady; National

Alx. J. McLéan; Police, J. McGrath.

SADDLER—R. Campbell.

SAWMILLERS—H. Atherton & Sons.

STOREKEEPERS—Jas. Beagrie, E. Hawkins, W. R. Williams.

SUGAR MILL—Plane Creek Central Mill Co., J. Noden, manager.

TOBACCONISTS—W. Ellis, A. Menton.

MUSGRAVE HOTEL

Corner Yundah Street and Pier Avenue,

SANDGATE.

Mrs. M. LAWRENCE, Proprietress.

**BEST BRANDS WINES
and SPIRITS STOCKED.**

**TERMS MODERATE.
PHONE 187 SANDGATE.**

SAVANNAH.—Two miles from Eton, 21 miles from Mackay; by train to Victoria, fares, 3s. 6d., 2s. 4d.

SCARNESS.—26 miles from Maryborough, on the Urangan Branch Line of Railway; fares from Brisbane, 27s., 17s. 6d.

SCRUBBY CREEK.—See Carrington.

SELLHEIM.—70 miles from Townsville, on Northern Railway; fares from Townsville, 11s. 2d., 7s. 4d.

BAKER.—G. Tafe.

HOTEL.—Day Dawn, Harry New.

MEAT PRESERVING COMPANY.—Burdakin River.

STOREKEEPERS.—G. Tafe, Hop Wah & Co.

SELMA.—Near Emerald, Central Line of Railway; by rail direct from Brisbane; fares, 76s. 4d., 46s. 8d.

SELWYN.—Terminus of Mount Elliott Line, and the township in the vicinity of that copper mine, 550 miles from Townsville.

AGENT (Commission).—Geo. Lucas.

BAKER.—A. Kaeser.

BILLIARD SALOON.—J. Moores.

BOOKSELLER.—Mrs. M. A. Smith.

BUTCHERS.—Jones & Stretton.

DRAPERS.—Mrs. M. A. Smith Mt. Elliott, Mine, R. J. Gibney & Co., Selim Antonio, Morris Toub.

FRUITERS.—Mrs. E. Russell, Mrs. M. Cassels, Ah Lick, Kong Kin.

HAIRDRESSER.—J. Moores.

HOTELS.—Railway, Julia Cowling; Selwyn, M. M. Stanley; Union, M. Hogan; Central, Ada Smith.

MOTOR CARS AND GABAGES.—R. J. Gibney & Co., J. Lonergan.

SADDLER.—Alex. Entricken.

STOREKEEPERS.—Selim Antonio, R. J. Gibney & Co., Mrs. M. A. Smith, Morris Toub.

TIMBER MERCHANT.—H. A. Dowling.

SEVEN HILLS.—On the Belmont Line, 5 miles from South Brisbane.

SEYMOUR RIVER.—Nine miles from Ingham, Herbert River district.

BAKER.—Hop Lee & Co.

HOTEL.—Seymour, G. Harris.

TOBACCONIST.—J. P. Kerin.

STOREKEEPERS.—Hop Lee & Co.

SEXTON.—Eight miles from Maryborough, on the Nanango Branch Railway; fares from Brisbane, 20s. 4d., 13s. 2d.

SHAMROCK WELLS.—58 miles from Cunnamulla, towards Bollon, by coach.

SHARON.—Six miles from Bundaberg by rail, on the Mount Perry Line; fares from Brisbane, 22s. 9d., 20s. 11d.

SHERWOOD.—Suburb of Brisbane, 7 miles by S. and W. Railway; fares, 7d., 4d.

SHIPTON'S FLAT.—40 miles from Cooktown by coach; post, par. (3).

SHIRLEY.—Nine miles from Toowoomba, by Crow's Nest Line of Railway, 110 miles from Brisbane; fares, 16s. 5d., 10s. 8d.

SILKSTONE.—Suburb of Ipswich, 23 miles from Brisbane, on S. and W. Railway. Coal mining and agricultural district. Population, about 500.

BAKER.—J. W. Hastings.

BILLIARD SALOON.—Jacob Davies.

BOOTMAKER.—Standfast.

BUILDERS.—John Morris, W. Boyd.

BUTCHERS.—D. J. Downs, G. Woolard.

FRUITERS.—R. Palmer, Mrs. Wilkinson, D. Williams, W. A. Woods.

SMALL GOODS.—Ivor Jones.

STOREKEEPERS.—R. H. Lewis, T. H. Richards, D. Williams, W. A. Woods.

PLUMBER.—E. H. Cutler.

SHEPHERD.—On the Darling Downs, 9 miles from Toowoomba, 110 from Brisbane by rail; fares, 16s. 5d., 10s. 8d.

SILKWOOD.—18 miles from Innisfail, in sugarcane-growing district.

SILVERLEIGH.—On the Darling Downs, train to Oakley, then hire, 10 miles.

SILVERSPUR.—Township in silver-mining and pastoral district, 36 miles south-east of Inglewood.

STOREKEEPERS.—Mrs. B. Collie, Mrs. E. H. Quick.

SILVER VALLEY.—In mining district, near Herberton, about 70 miles from Cairns.

SILVERWOOD.—On the main Southern Railway, 169 miles from Brisbane; fares from Brisbane, 24s. 10d., 16s.

SKYRING'S SIDING.—See now Toowoomba.

SLADEVALE.—Four miles from Warwick, on the Maryvale Branch Line of Railway; fares from Brisbane, 24s., 15s. 6d.

SLIEPNER JUNCTION.—On the Emu Park Line of Railway, 15 miles from Rockhampton; fares from Brisbane, 57s. 4d., 35s. 1d.

SMITH'S LAGOON.—Isisford district; tel.

SMYTH'S SIDING.—10 miles from Townsville, on Ayr Branch Line of Railway.

SOMMARIVA.—460 miles from Brisbane, Cunnamulla Line; fares, 63s. 7d., 38s. 8d.

SOUTHBROOK.—On Darling Downs, 121 miles from Brisbane, the centre of a fine agricultural and dairying district; fares, 18s. 7d., 11s. 11d.

AUCTIONEER.—P. J. Heffernan.

BAKER.—L. S. Krauth.

BANK.—Queensland National.

BLACKSMITHS.—Mrs. M. M. Miers, F. H. Spender.

BUTCHER.—J. Doyle.

CONTRACTORS.—J. Doran, F. J. Whittaker.

CHEESE FACTORIES.—Southbrook Co-operative, Cowarie Cheese Co. Ltd.

FRUITERS.—L. S. Krauth, Mrs. M. M. Miers.

HOTEL.—Southbrook, T. Torpie.

SADDLER.—P. McHugh.

STOREKEEPERS.—L. Matthews, P. J. Heffernan.

SOUTHERN CROSS.—On the Great Northern Railway Line, 94 miles from Townsville; fares from Townsville, 14s. 6d., 9s. 5d.

SOUTH GLEN.—70 miles from Dalby; train to Tara, thence 25 miles by hire.

SOUTH JOHNSTONE.—Sugarcane growing district, 7 miles from Innisfail.

HAIRDRESSER.—J. P. Kevin.

MOTOR CAR.—J. King.

REFRESHMENT ROOMS.—Mrs. Goodall, Mrs. J. W. Kinsey, Mrs. McMillan.

STOREKEEPERS.—Howe, Dobbin & Carroll, Sam Wing.

TOBACCONISTS.—Mrs. Goodall, Mrs. McMillan.

SOUTHPORT.—A favourite watering place lying about 50 miles S.E. of Brisbane, on the north being Moreton Bay, on the south Nerang River; connected by rail with Brisbane. Population, about 2000. Fares, 6s., 4s.

Southport—Cont. need
AERATED WATER MAKER—A. Thorborne.
ACCOUNTANT—W. Lather.
AGENTS AND AUCTIONEERS—W. Lather, G. Andrews, W. G. Murphy, R. Burdison, Fletcher & Glass A. E. Sanders, J. Weldon, J. Jackson.
AGENTS (Land)—Andrews Bros., S. H. Earl, G. D. Savage, J. Weldon.
BAKERS—R. Minter, J. McDonald & Son, F. W. Wicks.
BANK—Commercial Bank of Australasia, E. S. and A.
BLACKSMITHS, Etc.—H. Belford, H. Gruber.
BOATBUILDERS—G. Edwards, W. H. Wilson.
BOOKSELLERS, Etc.—W. S. Barron, E. A. Grigg, Geo. Pierce, J. L. Bailey.
BOOTMAKERS—N. Margraf, J. McMillan, C. Tyley.
BRICKLAYER—J. Bruhn.
BUILDERS AND CONTRACTORS—Tham Bros., Mann Bros., G. Carter, H. Dannecker, Johnson & Freeman Ltd., L. W. Meyer, H. G. Wilkie, R. Wright.
BUTCHER—J. Skelton.
CABINET MAKERS, FURNITURE DEALERS, Etc.—J. W. Gomm, J. S. Pryor, G. A. Taylor.
CHEMISTS AND DENTISTS—E. H. Owen, W. Crn, Southport Pharmacy Ltd.
CONFECTIONERS AND FRUITERS—A. Bates, Mrs. Behan, Mrs. B. C. Carey, A. H. Outlack, E. A. Grigg, H. D. McLaren, E. McMahon, McMahon & Hoey, T. Napper, J. C. Tuesley, J. W. Troyahn, W. War, F. J. Wicks.
DEAPERS—Andrews Bros., J. E. Brown, J. Dowrie, S. H. Earl.
ENGINEER—F. G. Hopp.
HOTELS—Pacific, H. J. K. Witby; Southport, W. J. Mallan; Anglers, Mrs. Webb; Cecil, S. Monkhouse; Grand, Mrs. Dixon; Queen's, John McNamara; Railway, W. Maltman.
ICE MAKERS—Steadman & Cameron, Pacific Ice and Cold Stores.
LIVERY STABLES—F. Dunn.
MOTOR CARS AND GARAGES—Andrews Bros., W. Dowling, P. J. Earl, H. Foster, P. Mitheke, T. O'Doherty, E. Parr, A. Rumpf, F. Schlinder.
NEWSPAPER AND PRINTERS—"Logan and Albert Bulletin," Southport Printing Co.
OYSTER MERCHANT—J. Siganto.
PAINTERS AND GLAZIERS—R. Holden, Thams Bros., C. Betts.
PHOTOGRAPHERS—Misses Townley, —. Orthman.
PLUMBERS AND TINSMITHS—Harris, Henry & Sons.
RESTAURANTS—A. H. Pacey, F. W. Wicks, Mrs. Wilson.
SADDLER—P. Mitheke.
SANITARY CONTRACTOR—S. F. Melrose.
SAWMILLERS—Johnson & Freeman Ltd.
STOREKEEPERS—Andrews Bros., J. L. Buley, J. R. Brown, S. H. Earl, Morgan Bros., G. D. Savage.
TAILOR—W. Olney.
TOBACCONISTS—W. S. Barron, L. Bocher.
UNDERTAKERS—Johnson & Freeman.
WATCHMAKER AND JEWELLER—V. B. Birkbeck.
WOOD AND COKE DEPOTS—T. Banham, A. Blyth, Litfin & Wickham, M. Neave.

SPECULATION—22 miles from Chin-chilla by coach.

SPRING BLUFF—91 miles from Brisbane by S. and W. Railway; fares, 13s. 7d., 9s.

SPRINGBROOK—65 miles from Brisbane, on the South Coast; train to Mudgeeraba, then 12 miles hire; post, par. (3).

SPRING CREEK—Darling Downs, 140 miles from Brisbane; train to Clifton, thence hire 7 miles.

SPRING CREEK—Central district, 21 miles from Rockhampton, Westwood Line.

SPRINGSIDE—On the Darling Downs, 133 miles from Brisbane; train to Pittsworth, then hire 6 miles.

SPRINGSURE—In the Leichhardt district, 485 miles N.W. from Brisbane, on the Central Line, 205 miles from Rockhampton. Population, about 500. Fares from Brisbane, 79s. 10d., 48s. 11d.

AGENTS (Stock and Station)—Nuzum & Co.; (General), Jno. Milliken.

AUCTIONEER—W. Fisher.

BAKER—M. M. Mattingly.

BLACKSMITH—S. B. Alechin.

BOOKSELLER AND NEWSAGENT—Jas. H. Gough.

BOOTMAKERS—W. A. Hoare, P. Madden.

BUILDERS AND CONTRACTORS—W. McLaughlin, E. H. Fletcher, F. W. Smith.

BUTCHER—Peter R. Milliken.

COACHBUILDER—S. B. Alechin.

CONFECTIONERS, FRUITERS, Etc.—

—Mrs. Fitzgerald, Mrs. Hamby, J. J. Hanlon.

FURNITURE DEALERS—Hinton Bros.

HAIRDRESSER—Jas. H. Gough.

HOTELS—Queen's Arms, E. Loughran;

Scott's Hotel, John Clements.

MOTOR GARAGES—C. L. Mattingley,

Moir & Briars, Nuzum & Co.

PLUMBER—A. Bowman.

SADDLER—W. Fisher.

SAWMILLERS—Thomas & Harris (River-

side).

STOREKEEPERS—Hinton Bros., E. C.

Biddulph, W. Ah Sue, Hop Yeh.

SPRING VALLEY—On Darling Downs,

about 4 miles from Pittsworth, and 140 from

Brisbane.

SQUARE TOP—In Dalby district, on

Bell Branch Railway, 17 miles from Dalby;

fares from Brisbane, 24s. 10d., 16s.

STALWORTH—In the Burnett South

district; train to Wendai, then 28 miles by

hire.

STAMFORD—274 miles from Towns-

ville by the Hughenden to Winton Line;

fares from Townsville, 40s. 1d., 25s. 8d.

STANAGE—By rail to Marlborough,

63 miles from Rockhampton (10s., 6s. 7d.),

thence by hire; or by the old coach route

from Rockhampton, 117 miles.

STANLEY—See now Umolo.

STANNARY HILLS—Township of Stan-

narry Hills is situated about half a mile from

the station in a tin-mining district. Train

from Cairns to Boonmoo (81 miles), fares,

17s. 2d., 11s. 6d., then tram, fare, 2s. 6d.

AERATED WATER MANUFACTURERS—

Rhule & Farely.

BAKER—J. M. Brown.

BILLIARD SALOON—Farely & Rhule.

BUTCHER—D. Kelly.

FRUITERER AND CONFECTIONER—M.

Still.

HOTELS—Stannary Hills, Mrs. E. Greene;

Federal, Mrs. M. Parker; Commercial,

Mrs. M. E. Kelly; Imperial, B. Amory;

Eureka, D. J. Kelly.

STOREKEEPERS—J. M. Brown, T. Yet

Lee.

TIN MERCHANTS—John Darling & Sons.

TOBACCONISTS—Farely & Rhule.

STANNOUSTON.—In Kennedy district; by steam and rail to Charters Towers, thence 90 miles to Clarke River, then 20 miles.

STANTHORPE.—Near the Southern border of the State, in the centre of the tinfields, a favourite summer resort, and a large fruitgrowing district, 184 miles (207 by rail) S.W. from Brisbane. Estimated population of district, 3000; fares from Brisbane, 20s. 1d., 18s. 8d.

AERATED WATER-MANUFACTURERS—W. Clifford, T. Murray.

AGENTS—(Forwarding), G. Simcocks, A. E. Bateman; (Commission), Fletcher & Glass, P. E. Wood & Co., G. Simcocks, R. B. Lawson & Co., A. B. Gordon, E. H. Hopper, J. Sheehan, T. G. Dewar, Lawson & Co.; (Insurance), J. V. Scully.

AUCTIONEERS—G. Simcocks, Fletcher & Glass, A. R. Gordon, R. B. Lawson & Co., A. E. Bateman.

BAKERS—A. C. Bauman, G. M. Hartigan, S. Keyes.

BANKS—Bank of Queensland, Commercial Banking Co. of Sydney Ltd.

BILLIARD SALOONS—E. Wren, M. Hyde.

BLACKSMITHS, WHEELWRIGHTS, Etc.—Pierpoint & Son Ltd., John Pierpoint, J. P. Knight.

BOOKSELLERS—G. Simcocks, J. F. Cloake.

BOOTMAKERS—Eli Chamberlain, J. Cussen, A. Powney, A. Burke.

BUILDERS AND CONTRACTORS—B. Greenland, G. B. Crisp, J. H. Pierpoint, W. E. Whitehead, H. L. Atkins, A. E. Knight.

BUTCHERS—A. M. Brunkhorst, Denis Sheehan, junr.

CHEMIST—C. P. Sheehan.

COACHBUILDERS—Pierpoint & Son Ltd., Wallace & Smith.

DRAPERS AND CLOTHIERS—Mrs. E. Gleeson, Pierpoint & Son Ltd., Marshall & Baker, Mrs. M. Brunkhorst.

FRUITERERS AND CONFECTIONERS—A. Cominos, Mrs. E. Loman, Mrs. Watson, W. C. Wilmot, Jas. Dunbar, Wong Chong Lum.

FURNITURE DEALER—W. Wilmot.

HAIRDRESSERS—E. Wren, M. Hyde.

HOTELS—Sheehan's, D. Sheehan; Royal, Mrs. Scales; Sportsman's Arms, J. O'Mara; Commercial, Matt. Day; Union, Mrs. C. P. McKenna; Hotel Central, John V. Walsh.

LIVERY STABLES—F. Dunn, Thompson & Son.

MOTOR CARS AND GARAGES—D. B. Dowling, Pierpoint & Son Ltd., Thompson & Son, W. E. Wilmot.

NEWSPAPER—"The Border Post" (weekly), J. V. Scully.

PAINTER—A. Thompson.

PLUMBERS—Koina & Carson.

PRINTER—J. V. Scully.

SADDLERS—W. M. Jackson, Jas. Robinson.

STOREKEEPERS AND GROCERS—Mrs. E. Gleeson, S. McLucas, Pierpoint & Son Ltd., Marshall & Baker, H. O. Baker (Ballandean), Mrs. M. Brunkhorst, W. C. Hodgson (Ballandean), J. Holdsworth (Pikedale).

TAILORS—J. McLucas, A. A. Holm.

TOBACCONISTS—M. Hyde, E. Wren.

WATCHMAKERS—Appel Bros., K. Mewing.

STANWELL.—16 miles from Rockhampton, on Westwood Line; fares from Brisbane, 57s. 5d., 35s. 1d.

BUILDER—A. Marxson.

BUTCHER—J. Goodman.

HOTEL AND STOREKEEPER—J. A. Toon.

STAPYLTON.—27 miles from Brisbane by the Tweed Heads Line; fares from South Brisbane, 3s. 5d., 2s. 8d.

STARCKIE.—63 miles from Cooktown; post, par. (3).

STEWART'S CREEK.—Six miles from Townsville.

BRICKMAKERS—Partington & Co. Ltd.

HOTEL—Ayr Junction, Jane Partington.

STOREKEEPERS—McPherson & Ford.

STOCKYARD CREEK.—11 miles from Helidon; post, par. (3).

STONEHENGE.—In a purely pastoral district, 528 miles from Rockhampton; train to Longreach, thence 100 miles by coach. **HOTEL**—Stonehenge, McGrath Bros.

STOREKEEPERS—C. H. Kelly, E. J. Sheehy.

STONEY CREEK.—14 miles from Cairns, by rail, on the Kuranda Line.

STRATFORD.—Five miles from Cairns; fares, 10d. 7d.

STRATHBOWEN.—68 miles from Bowen; post, par. (3).

STRATHPINE.—On the North Coast Line, 14 miles from Brisbane.

BAKERS—J. Dow, Mrs. Piggott.

BLACKSMITH—C. Hooper.

BUILDER AND CONTRACTOR—D. W. Timms.

BUTCHERS—Smith & Strickland.

DISTILLERY—Normanby.

HOTEL—Clyde, John Palmer.

SADDLER—J. Barbour.

SAWMILLERS—Rosenfeld & Co. Prop. Ltd.

STOREKEEPERS—J. Dow, Mrs. Piggott.

ST. GEORGE.—Is situated 398 miles from Brisbane. Rail from Brisbane to Thallon, and thence by coach or motor car, 55 miles to St. George. There is an alternative route northerly to Yeulba, via Surat, 117 miles by coach.

AGENTS AND AUCTIONEERS—D. R. Roberts, T. M. Cumings & Co., J. Whyte & Co., H. V. Whippel & Co., Cameron & Co.

BAKERS—C. Hogan, Mrs. Sheridan, G. Withers.

BANK—Queensland National.

BLACKSMITHS, WHEELWRIGHTS, Etc.—P. Kenny, A. C. Rolph.

BUILDERS AND CONTRACTORS—W. Austin, A. F. Bennett, W. Brown, W. A. Common, L. Knight, J. Tebb.

BUTCHER—C. E. Stewart.

CABINET MAKER—C. B. Knight.

CHEMIST—J. C. pe.

FRUITERER—Lake.

HAIRDRESSER AND TOBACCONIST—J. McCoy.

HOTELS—Australian, Miss Galton; Commercial, J. W. Booth & M. Booth; St. George, Mrs. L. G. Kenny; Metropolitan, Mrs. C. J. Davidson; Royal, Dan. Mitchell; Bingle (Bingle), Nelson Crouch.

MOTOR CARS AND GARAGES—J. W. & Mary Booth, H. Mohr, St. George Motor Co. Ltd.

MOTOR ENGINEERS—Belmont & Buchanan.

NEWSPAPER—"Balonne Beacon," W. Digger.

PLUMBERS—P. Johnson, F. C. Whitaker.

SADDLERS—L. G. Dent & Co.

SAWMILLERS—F. T. Brady (Wandit), Alfred Towler.

St. George—Continued

STOREKEEPERS—Cobb & Co. Ltd., Cavanaghs', T. Austin, G. & J. Allwood, Gun Yan Jimmy, C. Howe, B. D. H. Roberts, Thung Ping Bros., C. R. Wilson. **UNDERTAKER**—W. L. Brown.

ST. HELENA.—Island in Moreton Bay, 23 miles by boat from Brisbane; penal establishment for long-sentence prisoners.

ST. HELIERS.—Townsville district, 13 miles from Stewart's Creek.

ST. LAWRENCE.—Near the head of Broadsound, 566 miles north from Brisbane, the port for several cattle stations. Population, about 250. Fares from Brisbane by rail to Rockhampton, 55s. 5d., 34s.; thence by coach, £2.

AGENTS—Christian & Gillespie. **BAKER**—Mrs. Murray. **BLACKSMITHS**—H. Payne, D. Allen. **BUTCHERS**—Christian & Randall, Wm. Greedy. **FRUITERER**—Mrs. Murray. **HAIRDRESSER**—D. Allen. **HOTEL**—Sportsman's Arms, R. Cranitch. **STOREKEEPERS**—Christian & Gillespie.

ST. RONANS.—About 150 miles from Brisbane, Pittaworth district, Darling Downs; rail to Brookstead (28s. 8d., 18s. 4d.); thence 12 miles by hire.

ST. RUTH.—15 miles from Dalby; post, par.

SUGARLOAF.—A fruitgrowing, grazing, and tin-dredging settlement on a creek, 218 miles from Brisbane and 8 miles from Stanthorpe, 2500 feet above sea level. Population, 150. **BLACKSMITH**—J. Betts. **ENGINEER**—Edward Brazenatt. **STOREKEEPERS**—Allisons Ltd.

SUGDEN'S.—On the Darling Downs; train to Greenmount, then hire about 20 miles.

SUMMER HILL.—About 60 miles from Brisbane; rail to Laidley (7s. 5d., 4s. 11d.), then by hire 10 miles.

SUNNYBANK.—On the South Coast Railway, 9 miles from South Brisbane.

SUNNYMOUNT.—A mining township 107 miles from Cairns by train, Mt. Garnet Line.

BUTCHER—Wm. Leonard. **HAIRDRESSER**—D. McKay. **HOTELS**—Battery, F. Byrne; Sunny Mount, C. Sundegard. **STOREKEEPERS**—P. Byrne, W. Leonard.

SURAT.—On the Balonne River, in the Maranoa district, about 50 miles S.E. from Roma, 80 miles from St. George, 47 miles from Yeulba, and 340 W. from Brisbane. Population, about 250. Fares from Brisbane by rail to Yeulba, 42s. 6d., 26s. 8d.; thence by coach.

ACCOUNTANT—Alex. Simpson. **AGENT**—Alex. Simpson. **BAKER**—Sam Foo. **BANK**—Commercial of Sydney. **BILLIARD SALOON**—W. Obrien. **BLACKSMITH**—B. E. Merritt. **BOOTMAKER**—A. Mackay. **BUTCHER**—P. Butler. **FRUITERER**—H. Beatty. **HAIRDRESSER**—W. Obrien. **HOTELS**—New Royal, C. Simpson; Commercial, R. S. Butler.

MOTOR CARS AND GARAGES—R. Merritt, A. Simpson. **STOREKEEPERS**—Mrs. L. Howe, D. Paterson, Sam Foo, E. J. Simpson.

SWAN CREEK.—On the Killarney Branch Line of Railway, 7 miles from Warwick; fares from Brisbane, 24s. 5d., 15s. 9d. **BLACKSMITH**—C. C. Anderson. **STOREKEEPER**—Mrs. Keim.

SWANFELS.—Rail to Yangan (25s. 4d., 14s. 3d.), thence 15 miles by hire.

TAABINGA.—Agricultural and timber-getting centre, on Nanango Extension; fares from Brisbane, 31s. 2d., 19s. 11d. **HOTELS**—Taabinga, G. Warren; Grand, Mrs. T. King. **SAWMILLER**—J. B. Johnston. **STOREKEEPER**—Geo. Warren.

TABLETOP.—Gulf district, steamer to Normanton, rail to Croydon, and coach 12 miles; or by steamer to Cairns, rail to For-sayth, thence by coach to Croydon, 135 miles.

TABOOSA.—On the Lamington Branch Line, 10 miles from Beaudesert.

TAGON.—21 miles from Bundaberg, Mt. Perry Line; fares from Bundaberg, 3s. 5d., 2s. 4d.

TAKURA.—17 miles from Maryborough by rail; fares from Maryborough, 2s. 9d., 1s. 10d.

TALABA.—On the Boyne Valley Railway, 13 miles from Gladstone; fares from Brisbane, 47s. 9d., 29s. 7d.

TALARENA.—284 miles from Rockhampton, Longreach Line; fares from Rockhampton, 42s. 3d., 26s. 5d.

TALBAN.—One mile from Mount Morgan on Dawson Valley Line.

TALGAI.—Darling Downs, about 15 miles from Clifton by hire.

TALLEBUDGERA.—In a farming, dairying, and banana-growing district on the South Coast, 64 miles from Brisbane; train to West Burleigh, then hire, 3½ miles.

AUCTIONEER—J. D. Andrews. **BLACKSMITH**—B. Schuster. **BUTCHER**—J. D. Andrews. **FRUITERERS**—Jas. Hatley, W. Simpson, W. Lanty.

HOTELS—Tallebudgera, E. S. H. Lane; Ovaster Bed (Burleigh), W. H. Johnson; Bluff (Burleigh), P. Mulcahy. **STOREKEEPERS**—Smith, Robins & McMahon, J. Shaw (Burleigh).

TALLEGALLA.—In West Moreton district, 5 miles from Rosewood, and 41 from Brisbane by train; fares, 5s. 9d., 3s. 10d.

TALLWOOD.—On the Dirranbandi Line, South-west Queensland, 238 miles from Brisbane; fares, 48s. 2d., 29s. 10d. **AGENT** (Commission)—B. G. Costin.

BLACKSMITH—J. Sparks. **BUILDERS AND CONTRACTORS**—E. Field, Peter Sheridan.

FRUITERERS, Etc.—J. M. Buckley, G. W. Edmondston, W. Ranson.

HOTEL—Tallwood, Lucy Jones. **MOTOR CAR**—G. W. Edmondston.

STOREKEEPERS—J. M. Buckley, Geo. W. Edmondston, W. Ranson.

WINE SHOP—Mrs. Jennings (Gradule).

TALMOI.—On Cloncurry Line, 333 miles from Townsville; fares from Townsville, 47s. 6d., 29s. 6d.

TAMAREE.—On the North Coast Line of Railway, 111 miles from Brisbane; fares, 16s. 7d., 10s. 10d.

TAMBO.—On the Barcoo River in the pastoral district of Mitchell, 550 miles N.W. of Brisbane, and 400 miles S.W. of Rockhampton, 1293 feet above sea level. Water supply now laid on from bore by reticulation. From Brisbane by rail to Charleville or Blackall (thence by coach or motor); railway fare to Charleville, 66s. 5d., 40s. 3d.; to Blackall, 92s. 1d., 55s. 1d. A motor passenger service, once weekly, coach twice weekly, Charleville, Tambo, and Blackall, also mail coach service, Tambo and Alpha, Q.C.R., once a week. Buggy service, Tambo, Minnie Downs, and Ravensbourne, once a week. Buggy service, Tambo and Augathella, via Oakwood, once a week; motor service, twice weekly, Tambo and Blackall. AGENTS (Stock and Station)—G. H. Brown, J. Low.

AUCTIONEER.—G. H. Brown.
BAKERS.—Lee Kong Sue, Sam Tye Nee.
BANK.—Queensland National.
BLACKSMITH.—T. Doherty.
BOOKSELLERS, Etc.—G. H. Brown.
BOOTMAKER.—T. J. Acton.
BUILDER AND CONTRACTOR.—F. W. Watson.
BUTCHERS.—McDonough & Dunne.
DRAPERS.—Lee Kong Sue, G. H. Brown, Mrs. E. A. Greany, Sam Tye Nee.
HOTELS.—Club, F. Lynch; Carrangarra, Mrs. M. A. Coogan (Estate of); Telegraph Victor O'Neill.
MOTOR CARS AND LORRIES.—E. Hamilton, W. Lee Kong Sue, F. Miller.
PLUMBER.—F. W. Watson.
SADDLER.—T. J. Acton.
SAWMILLER.—Hoddinot.
STOREKEEPERS.—J. Brennan, G. H. Brown, F. J. Greany, W. Lee Kong Sue, Sam Tye Nee.
TOBACCONIST.—W. Bell.

TAMBOURINE.—Logan district, 35 miles from South Brisbane by train; fares, 4s. 11d., 3s. 3d.
HOTEL.—Tambourine, E. M. Blunt.
MOTOR CAR.—E. M. Blunt.
STOREKEEPER.—B. Armstrong.

TAMBOURINE MOUNTAIN.—Upper Logan district, rail to Canungra (6s. 10d., 4s. 6d.), thence 3 miles.
BLACKSMITH.—Fredk. Manitzky.
HOTEL.—St. Bernards, Mrs. C. Lebetter.
STOREKEEPER.—Mrs. E. Geissmann.

TANBY.—On Emu Park Line, 25 miles from Rockhampton; fares from Brisbane, 58s. 2d., 35s. 11d.

TANDAWARRA NORTH.—Goondiwindi district; rail to Goondiwindi (41s. 8d., 25s. 11d.), then by hire.

TANDUR.—On the North Coast Railway Line, 96 miles from Brisbane; fares, 14s. 5d., 9s. 6d.

TANGKAM.—Five miles from Oakey, Evanslea Branch Line, 24 from Toowoomba; fares from Brisbane, 18s. 6d., 12s.

TANGORIN.—On the Landsborough River, 65 miles N.N.W. from Muttahburra, on the road to Hughenden; fares from Brisbane by stea. and rail to Hughenden, £9 19s. 6d.; thence by coach.
BUTCHER.—J. Harney.
HOTEL.—Rockwood, J. Harney.
STOREKEEPER.—J. Harney.

TANNALO.—34 miles from Mackay, Eungella Line; fares from Mackay, 5s. 7d., 3s. 8d.

TANNYMOREL.—In an agricultural, dairying, and coal-mining district, 22 miles from Warwick, on the Killarney Branch Line; fares from Brisbane, 26s. 9d., 17s. 2d.
AGENT (Machinery, Etc.)—Wm. H. Mogridge.

BANK.—Queensland National.
BAKER.—T. B. Todd.
BLACKSMITH.—A. Ryan.
BILLIARD SALOON.—W. B. Gollen.
BUTCHER.—G. Rowling.
FRUITERERS, Etc.—W. B. Gollan, F. C. Tibbs, Thos. Page, Jas. Bradford, F. C. Gibbs.
HOTELS.—Royal, J. W. Bradford; Railway, D. S. Harris.
STOREKEEPERS.—W. K. Hyslop & Sons, Jane Duffy.
TAILOR.—A. Cooper.

TARA.—Farming and pastoral, 53 miles from Dalby by train; fares from Brisbane, 30s. 1d., 19s. 3d.

AGENTS (Commission)—G. Forster, Jarvis & Prescott.

BAKER.—W. Hewins.
BLACKSMITH.—J. Webb.
BUTCHER.—E. Smallacombe.
FRUITERERS.—M. E. Prescott, A. McLeod.
HOTELS.—Commercial, Mrs. M. A. Chaplin; Tara, D. J. Morgan.
MOTOR CARS (Agent).—N. D. McLeod.
STOREKEEPERS.—M. E. Prescott, J. J. Seymour.

TARAGOOLA.—On the Many Peaks Branch Line of Railway, 24 miles from Gladstone; fares from Gladstone, 3s. 9d., 2s. 6d.

TARAMPA.—In the Brisbane Valley, 50 miles from Brisbane; train to Lwood (6s. 5d., 4s. 4d.), thence hire, 4 miles.
BLACKSMITH.—R. Kamp.
HOTEL.—"Travellers' Rest," J. Price.
MOTOR GARAGE.—G. Malouf.
STOREKEEPER.—G. Malouf.

TARGINNIE.—342 miles from Brisbane; rail to Yarwun, North Coast Line (48s. 3d., 29s. 10d.), thence 4 miles by hire.

TARINGA.—Suburb of Brisbane, 4 miles by rail; S. and W. Line; fares, 4d., 2d.

TAROOM.—On the Dawson River, 343 miles N.W. of Brisbane, in a pastoral district. Population, about 500; of district, 1261. By rail from Brisbane to Gilgulgul, fares—37s. 6d., 23s. 9d.; thence by coach.
AGENTS (Insurance)—J. Clarke, O'Malley & Co., M. J. Ryan.

AUCTIONEERS AND AGENTS.—O'Malley & Co., Morgan J. Ryan, A. C. Dodd & Co.
BAKERS.—Mrs. Tai Shue.

BANK.—A.B.C.
BILLIARD SALOON.—W. Gatehouse.
BLACKSMITH AND WHEELWRIGHT.—J. Clarke.

BOOTMAKERS.—J. Becker, F. C. Young.
BUTCHER.—J. Tooley.

CONTRACTORS AND BUILDERS.—J. W. Kehl, J. J. McCorley, W. Green.

DRAPERS.—J. Hafner, A. W. Adams & Co.
FRUITERERS AND CONFECTIONERS.—J. J. Medhurst, D. Reynolds, L. O'Sullivan, Mrs. Tai Shue, E. T. Gatehouse.

HOTELS.—Leichhardt, P. Meagher; Taroom, Mrs. C. Clarke.

MOTOR CARS.—J. Clarke, S. Clarke, A. C. Dodd & Co., W. Gatehouse.

Taroom—Continued

MEDICAL PRACTITIONERS—Dr. F. W. Nielsen, E. A. Lavery.
PLUMBER—J. W. Kehl.
REFRESHMENT ROOMS—A. Holmes.
SADDLERS—E. Gatehouse, W. Briggs.
SAWMILLER—W. K. J. Hall, Junr.
STOREKEEPERS—Jas. Clarke, J. Hafner, Mrs. M. McCorley, A. Adams & Co.

TATE TIN MINES.—On Tate River, 30 miles from Almaden on coach weekly. Principal industries—Tin, bismuth, and grazing. Population, 80.
BAKER—Annie Rice.
BUTCHER—D. Cullen.
STOREKEEPER—Annie Rice.

TAWAH.—On the Dallarnil Branch Line of Railway, 45 miles from Isis Junction; fares from Brisbane, 34s. 10d., 22s. 2d.

TAYLOR'S SIDING.—125 miles from Brisbane, 24 from Toowoomba, by Crow's Nest Line; fares from Brisbane, 18s. 4d., 11s. 11d.

TEDDINGTON.—32 miles from Maryborough, via Tinana; sulky mail.

TIGO.—On the N.S.W. border; train to Dirranbandi, then hire.

TE KOWAI.—Five miles from Mackay, Eton Line; fares from Mackay, 10d., 7d.

TELKO.—On Buderim Tramway, five miles from Palmwoods.

TEMANGAN.—181 miles from Brisbane, Stanthorpe Line; fares, 26s. 7d., 17s. 1d.

TEMLIN.—66 miles from Brisbane, Fassifern district; rail to Boonah, thence 4 miles.

TENTHILL.—In West Moreton district, 65 miles from Brisbane; rail to Gatton (8s. 10d., 5s. 11d.), thence 5 miles by hire.

TEPON.—Four miles beyond Herberton, on Ravenshoe Branch Line of Railway; fares from Cairns, 13s. 2d., 8s. 7d.

TERROR'S CREEK.—See now Dayboro.

TEVIOTVILLE.—On the Fassifern Branch Railway, 55 miles from Brisbane; fares from Brisbane, 8s. 1d., 6s. 5d. Population, 100.

STOREKEEPER—E. J. Sweeney.

TEWANTIN.—Watering place, 31 miles south-east of Gympie, and about 100 miles north of Brisbane; fares from Brisbane to Cooroy, 12s. 3d., 8s. 1d.; thence by motor or coach.

AGENTS—D. Martin, B. T. Read.

BAKER—R. T. Read.

BOOKSELLER AND STATIONER—Mrs. Read.

BUILDER—W. Bowden.

BUTCHER—R. T. Read.

FISHMONGER—A. Gibson.

FRUITERERS—K. E. Ede, J. Hansen.

HOTEL—Royal Mail, Mrs. J. Tait; Tewantin, D. Martin.

ICE WORKS—Alex. Gibson.

MOTOR CARS AND GARAGE—J. Donovan, W. Pattermore.

REFRESHMENT ROOMS—K. Ede.

STOREKEEPERS—E. Nahoun, R. T. Read.

TEXAS.—Sittuated 282 miles S.W. from Brisbane, 75 miles W. from Stanthorpe, and 35 miles from Inglewood, and close to the border of Queensland and New South Wales. Population, about 300. Fares from Brisbane by rail to Inglewood, 34s., 21s. 9d, thence by coach.

AERATED WATER MAKER—J. Flemming.

AGENTS (General)—C. F. Kingsley, H. McKenny.

AUCTIONEER—H. McKenny.

BAKER—J. Gannon.

BANK—Queensland.

BILLIARD SALOON—A. N. Burke.

BLACKSMITHS—Chas. Perkins, E. A. Schwenke.

BOOTMAKER—T. Girdle.

BUILDERS—J. E. Reeves, Wilmot & Lang, F. Conley, G. Ashby.

BUTCHER—G. H. Potter.

BUTTER FACTORY—Warwick Butter Factory.

CHEMIST—Mrs. Perkins.

COACHBUILDERS—C. Perkins, E. Schwenke.

CONFECTIONERS, FRUITERERS, Etc.

—Mrs. T. Girdle, Mrs. M. Lang, Mrs. Perkins, Miss Vera Ryan.

HAIRDRESSERS—A. N. Burke, J. Fleming.

HOTELS—Royal, Margaret Malone; Commercial, W. L. Rowling; Texas, R. H. McNeill; Limevale, Walter Rowling.

MOTOR CARS AND GARAGE—W. J. Gannon.

PAINTERS AND PLUMBERS—J. E. Reeves, E. A. Schwenke.

PRODUCE DEALERS—F. & J. Kingsley.

SADDLER—T. Girdle.

STOREKEEPERS—Mrs. Ah Que, W. Fong Goon Long, H. Grayson, G. Hosien, S. Truscott, Yet War Chong & Co.

TOBACCO FACTORY—W. D. & H. O. Wills Ltd.

TEXAS FLAT.—Three miles from Texas.

THABEBAN.—One mile from Bundaberg; fares from Brisbane direct, 215 miles, 31s. 7d., 20s. 3d.

THAGOONA.—On the main S. and W. Line of Railway, 33 miles from Brisbane; fares, 4s. 6d., 3s.

THALANGA.—123 miles from Townsville, Northern Line; fares from Townsville, 18s. 8d., 12s.

THALLON.—On the South Western Railway, 386 miles from Brisbane; fares, 53s., 32s. 8d.

AGENTS (Forwarding)—Cobb & Co.

BAKER—G. Williams.

COACH PROPRIETORS—Cobb & Co.

FRUITERER—Mrs. J. Berry.

HOTEL—Thallon, Wm. Jackson.

MOTOR CARS—Cobb & Co.

STORES—Cobb & Co., W. H. McGeever.

THANE.—184 miles from Brisbane, Goondiwindi Line of Railway; fares from Brisbane, 27s. 6d., 17s. 4d.

THANE'S CREEK.—189 miles from Brisbane; train to Thane, then hire 5 miles.

THARGOMINDAH.—On the Bulloo River, in the centre of a fine grazing district, about 140 miles W. of Cunnamulla, and 670 miles due W. from Brisbane. Population, about 300. Fares to Cunnamulla, 70s. 10d., 48s. 11d.; thence by coach. Or via Quilpie.

AGENTS AND AUCTIONEERS—Speedy & Co. Ltd.

BAKER—W. Paterson.

BANK—Commercial of Sydney.

BLACKSMITH—Walter Williams.

BOOKSELLERS—R. Speedy & Co. Ltd., J. Morey, W. Paterson, C. P. Irvine.

BUILDERS AND CONTRACTORS—C. Malmind, T. Connor, T. K. Cowl, A. A. Priora.

BUTCHER—F. McCormack.

HAIRDRESSER—F. Emery.

HOTELS—Thargomindah, W. Hull; Club, C. Emery.

Thargomindah—Continued**ELECTRICIAN**—G. A. Lewis.**NEWSPAPER**—"Thargomindah Herald and Cooper's Creek Advertiser," Thargomindah News Co. Ltd.**SADDLERS**—J. Hood, J. Oliver, W. Lyall.
STOREKEEPERS—R. Speedy & Co. Ltd., J. C. Morey, C. P. Irvine, W. Paterson.**THE CAVES**.—Four miles from Yaamba (3s. 9d., 2s. 6d.), from Rockhampton by rail; post, par.**THE CULVERT**.—In the Burnett; by rail to Childers (29s. 11d., 19s. 1d.), then 10 miles.**THE ORANGE**.—Six miles from Bundaberg, Wongarra Line.**THE GUMS**.—20 miles from Tara; post, par. (3).**THE HEAD**.—11 miles from Killarney; post, par. (3), and 'phone.**THE LEAP**.—16 miles from Mackay; coach three times weekly.**THE SUMMIT**.—7 miles Warwick side of Stanthorpe and 191 miles from Brisbane; fares, 28s. 1d., 18s.**SAWMILLERS**—The Summit Co-operative Sawmilling Co.
STOREKEEPERS—Lackey & Sons.**THEEBINE**.—In dairy-farming and sugarcane growing district, 128 miles from Brisbane, on North Coast Railway, fares, 19s. 1d., 12s. 4d.**BUILDER**—G. Wood.**HOTEL**—Theebine, T. O'Sullivan.**THERESA CREEK**.—See Tindarilla.**THEWIN**.—44 miles from Windorah; post, par.**THORNBOROUGH**.—Central town of the Hodgkinson Goldfield, about 90 miles from Cairns by rail; fares from Cairns, 17s. 8d., 11s. 10d. Population, about 100.
AGENT AND AUCTIONEER—J. Rank.**ASSAYER**—J. Rank.**BUTCHER**—W. P. Crowley.**HOTELS**—Commercial, Miss G. Gielis; Canton, Ah Yam.**STOREKEEPERS**—Wah Lee & Co., Mrs. J. Grainer.**THORNTON**.—65 miles from Brisbane and 15 from Laidley, Lockyer district; post, par.**THORNVILLE**.—By rail to Cooyar (fares from Brisbane, 24s. 5d., 16s. 1d.), thence 7 miles by hire.**THULIMBAH**.—On the South-Western Line of Railway, 190 miles from Brisbane; fares, 27s. 11d., 17s. 11d.**BUTCHER**—D. G. Muir.**DRAPER**—A. L. Molyneux.**STOREKEEPERS**—A. A. Baker, A. J. Lamb, A. L. Molyneux.**THURSDAY ISLAND**.—In Torres Straits, about 30 miles to the N.W. of Cape York, and distant 688 miles from Townsville, and 1430 miles from Brisbane. White population, about 2000.**AERATED WATER MAKERS**—Torres Straits Fresh Food and Ice Co.**AGENTS (General)**—Bowden & May, J. B. Carpenter & Sons Ltd., E. J. Hennessy, Morey & Co.**AGENTS (Steamship and Forwarding)**—Burns, Philp & Co., Ltd., agents for A.U.S.N. Co., B.I. Co., N.Y.K. E. and A. Co.; Morey & Co., for China Navigation Co.**AUCTIONEER**—E. J. Hennessy.**BAKERS**—Collins' Bakery.**BANKS**—Queensland National, Bank of Queensland.**BLACKSMITHS, Etc.**—Joseph George, W. C. Harris.**BOATBUILDERS**—Torres Straits Boatallip Co., Rikizo Tsumori, T. Sheonaki & Co., T. Furuta.**BONDED WAREHOUSE**—Burns, Philp & Co. Limited.**BOOTMAKERS**—Joyce & Co., W. Whyte.**BECHE DE MER DEALERS**—See Kee & Co. Ltd.**BUILDERS AND CONTRACTORS**—J. Young, B. Thomas, Jas. Ferguson.**BUTCHERS**—Torres Straits Fresh Food and Ice Co.**CABINET MAKERS, Etc.**—Hodels Ltd., J. Young, B. Thomas.**CAB PROPRIETOR**—F. Joyce.**CHEMIST AND DRUGGIST**—J. A. Wilson.**COLD STORAGE**—Torres Straits Fresh Food and Ice Co.**DEAPERS**—Mrs. S. A. Castor, Hom Yuen.**HOTELS**—Metropole, Mrs. A. Graham, Federal, J. T. McNulty; Torres Straits, Mrs. E. M. Burgess; Grand, James M. Lennon; Imperial, W. Summers; Robal, Geo. Joyce.**ICE MANUFACTURERS**—Torres Straits Fresh Food and Ice Co.**IRONMONGERS**—Hodels Ltd., Burns, Philp & Co. Ltd.**MERCHANTS**—Burns, Philp & Co. Ltd., Hodels Ltd.**PAINTER AND GLAZIER**—J. Young.**PAWNBROKER**—See Yiek & Co.**PEARL BUYERS**—T. J. Farquhar, H. L. Mowlis, Mrs. Y. B. Saranealis.**PEARL CLEANERS**—Bowden & May, J. B. Carpenter & Sons Ltd., Pioneer Pearlring Co. (E. W. Cleveland), Farquhar, Morey & Co., Wanetta Pearlring Co., Wyben Pearlring Fleet.**PHOTOGRAPHER**—St. Austell Studio.**PICTURE SHOW**—F. W. Dredge.**PLUMBERS AND TINSMITHS**—Torres Strait Plumbing Works, J. George.**PRINTERS**—Mrs. A. Corran, P. H. Mendis.**SADDLER**—W. Whyte.**STOREKEEPERS**—Ebisu & Co., Mrs. E. Fieewood, E. Kasuga, Kum Hun Chong & Co., Kwong Seng, Lai Kum Tai & Co., Lun Cheung, Y. N. Mayeshiba, Yee Phillips, Sam Hop, Sheolima & Co., George Sing, Sun Wah Chong, Mrs. B. Thomas.**TIMBER MERCHANTS**—Hodels Ltd.**TOBACCONISTS**—Burns, Philp & Co. Ltd., Hodels Ltd., and Chinese Stores.**UNDERTAKER**—B. Thomas.**WATCHMAKERS AND JEWELLERS**—Mrs. Y. B. Saranealis, H. Mowlis.**WINE AND SPIRIT MERCHANTS**—P. J. Doyle Burns, Philp & Co. Ltd. Hodels Ltd.**THURULGOONIA**.—61 miles from Cunnamulla; post par.**TIARO**.—On the Mary River, at the head of the tidal waters, 22 miles S. of Maryborough, with which it has rail communication. Population, about 600. Fares from Brisbane, 21s. 6d., 13s. 11d.**AGENTS**—Chauvel & Co.**AUCTIONEERS**—Chauvel & Co.**BLACKSMITHS AND COACHBUILDERS**—James Hauritz, J. Bolderow.**BOOTMAKER**—N. H. Larsen.**BUILDER AND CONTRACTOR**—P. Christensen.**BUTCHERS**—J. Connors, Mrs. E. Hopper.**DAIRIES**—Jas. Bates, W. J. Rollinson.

Tiaro—Continued

DRAPER—P. Poulsen.
FURNITURE DEALER—J. Gardiner.
HOTELS—Station, Lily Grebert; Royal, Eliz. Curney.
SADDLER—J. Douglas.
STOREKEEPERS—J. Gardiner, P. Ingham, E. Poulsen.
UNDERTAKER—J. Poole.

TINANA.—A dairying and fruitgrowing settlement, 8 miles out from Maryborough.
TINDARELLA.—179 miles from Rockhampton, on Clermont Branch Line; fares from Rockhampton, 26s. 9d., 17s. 1d.

TINGALPA.—A farming settlement, 10 miles from Brisbane; train to Hemmant, then 4 miles.
BRICK MANUFACTURERS—Balmoral Brick and Tile Co. (A. Kelly).
HOTEL—Royal Mail, B. Kennedy.
JAM MANUFACTURERS—Eargreaves & Sons.

TINGOORA.—Agricultural, dairying, and grazing settlement situated in the centre of the South Burnett district, on the Nanango Railway Line. Population, 100. Fares from Brisbane, 28s. 9d., 18s. 5d.
BANKS—Queensland National, State Savings, Commonwealth Savings.
BLACKSMITH—D. Cullen.
BUTCHER—J. E. Jones.
FRUITERERS—Mrs. W. Ham, Mrs. F. M. Bailey.
HOTELS—Tingoora, W. A. Morris; Home Creek, W. Schwartz.
MOTOR GARAGE—E. F. Wieland.
SAWMILLER—E. F. Wieland.
STOREKEEPERS—Higgins & Browne.

TINNENBURRA.—About 70 miles from Cunnamulla; rail to Cunnamulla (79s. 10d., 48s. 11d.), thence by hire.

TIPTON.—About 17 miles from Dalby, on the mail route to Cecil Plains; post, par.

TIRROAN.—On the Mount Perry Line of Railway, 31 miles from Bundaberg; fares from Brisbane, 36s. 4d., 23s. 2d.

TIVOLI.—A suburb of Ipswich, one mile from the town.

TOLGA.—On the Cairns Railway, and connected with the Johnston and Mourilyan Harbour. Tolga is three miles from Atherton, 18 miles from Mareeba, and 65 miles from Cairns. By steamer to Cairns, thence by rail, 10s. 2d., 6s. 5d.

AERATED WATER MANUFACTURER—E. J. Hood.

AGENTS (Commission)—R. S. Gyger, R. C. MacPherson.

BAKER—T. Grainger.
BLACKSMITH—J. Wilkinson.

BUTCHERS—Tableland Butchering Co., C. C. Giffin.

HAIRDRESSER AND TOBACCONIST—J. Brown.

HOTELS—Railway, M. Halloran; Commercial, T. R. ddan.

PRODUCE MERCHANTS—Headrick Ltd., Eacham Co-operative Farmers Ltd.

REFRESHMENT ROOMS—Annie Sutherland, D. Pountney.

SAWMILLERS—Lawson & Co., Danbulla Sawmills Ltd.

STOREKEEPERS—Robert Agnew & Sons, Whereat Bros., Eacham Co-operative Farmers Limited, Wah Kee, Yee Sing.

TOLKURA.—218 miles from Townsville, Hughenden Line; fares from Townsville, 32s. 4d., 20s. 7d.

TOLMIES.—130 miles from Rockhampton, Central Line; fares from Brisbane direct, 71s. 2d., 43s. 2d.

TOOBEAH.—On the South-western Line of Railway, 312 miles from Brisbane; fares, 44s. 10d., 27s. 11d.

HOTEL—Coronation, Mrs. A. M. Carr.

SAWMILLERS—Tey's Bros.

STOREKEEPER—Mrs. A. M. Carr.

TOOGLOOLAWAH.—Timber, dairying, and agricultural township, 79 miles from Brisbane Valley Railway. Population, radius of 1 mile, 1200; 5 miles, 2,500. Fares from Brisbane, 11s. 11d., 7s. 10d.

AERATED WATER MANUFACTURER—W. S. Sharnbrook.

AGENTS AND AUCTIONEERS—J. E. Moore, H. H. A. Russell.

BAKER—Toogoolawah Bakery (T. Hafner, proprietor).

BANKS—Q. N., Australasia.

BILLIARD SALOONS—J. L. Campbell, W. Ryan.

BLACKSMITHS—G. O. Kercher, A. D. Neale, O. Sinclair, W. Broad, H. Poole.

BOOKSELLERS AND STATIONERS—J. L. Campbell, Thompson & Francis, W. Ryan.

BOOTMAKERS—H. Dobson, W. Wengstead.

BUILDERS AND CONTRACTORS—D. A. Menzies, H. A. Teske.

BUTCHER—J. Milner.

CABINET MAKER—L. Neuman.

CHEMIST—E. P. Evans.

COACHBUILDERS AND WHEELWRIGHTS—W. E. Broad, G. O. Kercher, A. D. Neale.

CONDENSED MILK FACTORY—Nestlé and Anglo-Swiss.

DRAPERS—Thompson & Francis.

FRUITERERS AND RESTAURANTS—E. Claydon, T. Hafner, Mrs. Foreman, J. Ireland.

FUEL DEPOT—J. W. Pelle.

GRAIN STORES—Toogoolawah Grain Co.

HAIRDRESSERS—J. L. Campbell, W. Ryan.

HOTELS—Commercial, Mrs. Perry; Club, Mrs. Tyson; Exchange, H. T. Huxtable.

ICE MANUFACTURERS—W. McCallum.

MOTOR GARAGE—Thompson & Francis.

NEWSPAPER—"Toogoolawah Times," — McCraith, proprietor.

PAINTER—T. Simons.

PLUMBERS—W. C. Schank, J. M. Menzies.

SADDLERS—S. F. P. Hill, J. H. Peters.

SAWMILLERS—Toogoolawah Sawmilling Co.

STOREKEEPERS—Thompson & Francis, A. Minnis.

TAILOR—B. J. Edmunds.

UNDERTAKER—D. A. Menzies.

TOOKIE.—30 miles from Bundaberg, Mt. Perry Line; fares from Bundaberg, 4s. 11d., 3s. 3d.

TOOLBURRA.—On the Darling Downs, 152 miles from Brisbane by rail; fares, 22s. 5d., 14s. 6d.

TOOLOOA.—On the North Coast Line of Railway, 321 miles from Brisbane; fares, 46s. 10d., 28s. 7d.

TOOLOOMBAH.—29 miles from St. Lawrence; post, par. (3).

TOOLOOMBILLA.—About 15 miles from Mitchell by hire.

TOOMOO.—75 miles from Mungallalla, by hire.

TOOMPINE.—In South-west Queensland, 61 miles from Quilpie, by mail route to Thargomindah; fares from Brisbane to Quilpie, 81s., 49s. 6d., thence by coach.

TOONDA.—369 miles from Brisbane by rail, Bockhampton Line; fares from Brisbane, 51s. 11d., 32s.

TOONPAN.—On the line to Charters Towers, 17 miles from Townsville; fares from Townsville, 2s. 9d., 1s. 10d.

TOORBUL.—40 miles from Brisbane, on the coast; train to Caboolture (4s. 5d., 3s.), thence hire.

TOOWOOMBA.—An inland city, is the second largest in Queensland, situated on the western slope of the main range which forms the eastern border of the far-famed Darling Downs. The railway station is 1921 feet above sea level, but the highest point on the range—viz., Picnic Point, is about 2500 feet. The climate is healthy and delightful. Toowoomba is 80 miles west from Brisbane by road and 101 miles by rail. Population, 25,000. Fares, 15s. 1d., 9s. 11d.

AERATED WATER MANUFACTURERS—G. H. Buchanan, D. M. Caldwell, J. Goggins, McNamara Bros., W. Mann, John Quigley, M. L. Ross.

AGENTS (Commission)—L. Burt, F. G. Clark & Co., B. J. Clark, E. E. Cowled, F. C. De Gruchy, Frost & Co., A. C. Gore & Co., E. X. Kennedy & Co., Lindley, Burton & Co., McPhie & Co., E. E. Palethorpe, Osborne & Cowled, Robinson & Crowther, Rogers & Joseph, H. A. Schmidt, B. Sinclair & Co., Yeates Bros. Ltd.

AGENTS (House, Land, and Estate)—Annand & Leichney, L. Burt Bennett & Co., E. E. Cowled, F. G. Clark & Co., B. J. Clark, F. C. De Gruchy, Frost & Co., A. C. Gore & Co., Harwood & Nightingale, E. X. Kennedy & Co., Lindley, Burton & Co., McPhie & Co., Osborne & Cowled, E. E. Palethorpe, Pastoral Estates Ltd. (F. Bennett), H. C. Pointer & Co., Robinson & Crowther, Rogers & Joseph, B. Sinclair & Co., S. G. Stephens & Co., Yeates Bros. Ltd.

AGENTS (Stock and Station)—Bennett & Co., F. C. De Gruchy, A. C. Gore & Co., Harwood & Nightingale, E. X. Kennedy & Co., McPhie & Co., Osborne & Cowled, Pastoral Estates Ltd. (F. Bennett), H. C. Pointer & Co., Rogers & Joseph, B. Sinclair & Co., Yeates Bros. Ltd.

ARTISTS' MATERIAL IMPORTERS—B. S. Exton & Co. Ltd., Robertson & Provan, Weston & Co. Ltd.

AGRICULTURAL AND OTHER MACHINERY DEPOTS—Michael Barron, A. J. Cohoe, Downs Machinery Co., Frost & Co., W. Lovelock & Co. Ltd., Moffatt, Virtue Ltd., G. B. Nuss.

AGRICULTURAL MACHINERY MAKERS—A. J. Cohoe, H. V. McKay (Sunshine Harvester Works), Toowoomba Foundry Co. Ltd.

AGENT (Manufacturers)—W. M. Monger.

AUCTIONEERS—Bennett & Co., E. E. Cowled, Harwood & Nightingale, E. X. Kennedy & Co., Lindley, Burton & Co. Ltd., McPhie & Co., W. J. Meagher, Metropole Markets, Osborne & Cowled, Robinson & Crowther, Rogers & Joseph, B. Sinclair & Co., J. J. Stirling, Yeates Bros. Ltd.

BACON CURERS—Downs Co-operative Bacon Co. Ltd., F. Edwards (Estate of).

BAKING POWDER MANUFACTURERS—F. & G. Hooper.

BAKERS—W. Anderson, T. W. Beer, L. Darow, B. Duister, Harris & Co. Ltd., E. Judge, T. K. Lamb & Co. Ltd., W. J. Newman, Reiss & Kennedy, R. Shorter, Harry Stoodley, G. Wall, T. Williams, D. Webster.

BANKS—Australasia, Australian Bank of Commerce, Commercial Banking Co. of Sydney, Commonwealth Savings, Commonwealth Bank of Australia, London Bank of Australia, New South Wales, Queensland National, Queensland Government Savings, Bank of Queensland, Union of Australia.

BASKET MANUFACTURERS—L. F. Bartenstein.

BEDDING MANUFACTURERS—T. S. Burstow, Keogh & Co., H. F. W. Kleimeyer, R. Rosenteng, J. Rowe & Sons Ltd.

BLACKSMITHS—A. J. Cohoe & Sons, J. R. Elder, H. Ellefsen, A. Ellis, J. Fennelly, W. J. Gould, A. H. Hawes, A. E. Higgins, A. Hutton, S. G. Lovell, L. Maund, R. W. McLean, R. Robertson, F. Robinson, R. J. J. Robinson, J. H. Snell, W. Snell, Such & Malpass, R. Willey.

BOILER MAKERS—Toowoomba Foundry, Co. Ltd., A. J. Cohoe.

BOOKBINDERS—Robertson & Provan Harrison Printing Co.

BOOKSELLERS, STATIONERS, AND NEWSAGENTS—C. Black, E. W. Bullock, Church of England Book Depot, J. Hammond, Harrison & Co., G. Jackson, Miss Johnson, Mrs. Lillywhite, T. A. Bicketts, Robertson & Provan Ltd., W. C. Sherlock, Job. E. Stone, Weston & Co. Ltd.

BOOT AND SHOE MAKERS AND RETAILERS—M. P. Alke, F. Amos & Co., L. Brandis, Crammond & Stark, J. F. Crowley, J. Drysdale, J. Dunn, J. M. Harris, J. Hunter & Son Ltd., J. Isaacs, C. W. Kilburn, Jas. Kindness, G. Maber, J. McMillan, C. Mengel, J. A. Mengel, D. Neville, B. J. Palmer, A. G. Phillips & Son, Pigott & Co. Ltd., W. H. Schwarz, W. Sharp, F. Sheppers, M. J. Smith, Stuart Bros., W. Upton, B. Virgen, G. Watson, C. Webb, E. Whiteoak, Mrs. Young.

BOOT FACTORIES—F. Petersen, A. W. C. Rowbotham & Son, Rawlings Ltd.

BREWERS—Breheny & Co., Perkins & Co. Ltd.

BROOM MANUFACTURERS—F. & G. Hooper Ltd.

BUILDERS AND CONTRACTORS—H. Andrews, J. S. Bailly, A. Bail, C. P. Becker, H. Beh, E. Blades, L. A. Blades, J. J. Bruhn, B. Burge, J. E. & W. B. Carr, F. G. Chamberlain, F. H. Chamberlain, B. W. Cuckstow, E. Denzien, P. Doyle, Chas. Drewes, Albert Englart, Fred. Englart, E. T. Enser, C. W. Farquharson, T. Fitzpatrick, J. France, C. Frost, M. T. Garvey, W. Gilbert, W. Grattan, F. Grundy, S. S. Grundy, J. Hagan, L. Halley, B. G. C. Hamwood, R. Hanlon, J. Harders, J. Harvey, M. Hennessey, C. G. Heuschle, J. Hill, J. G. Hungerford, Percy Hobson, A. B. Howes, S. S. Jones, V. E. Jones, C. Kenyon, J. Leadbetter, R. Longford, Seymour Lovett, I. Maag, Magary & Ledbury, Peter Mansford, Mailer & Harney, G. Martin, A. Mayes, D. Meisenhelter, D. A. Mercer, J. Mercer, W. H. Merrill, J. & F. Muller, A. W. Oehlmann, H. Parsons, Ed. Pearson, Prosser Bros., Reiss Bros, Chas. Rowbotham, W. T. Smith, A. Talbot, E. B. Talbot, L. Turner, C. Volker, junr., W. J. Waldron, F. Wilson, W. Wood.

BUTCHERS—J. H. Hutton, Platz Bros., S. Watson & Sons.

BUTTER DEALER—F. Carey.

BUTTER FACTORIES—Silverwood Dairy Factory Co. Ltd., The Downs Co-operative Dairy Co. Ltd.

CABINET MAKERS, FURNITURE DEALERS, Etc.—T. S. Burstow, Deveys

Toowoomba—Continued

- Ltd., Forsyth & Thomson, H. F. W. Kleimeyer, Hiram Philp, R. Rosenstengel, A. M. Rowe (second-hand), J. Rowe & Sons Ltd., E. E. Smith, F. Winter & Co.
- CATERERS AND REFRESHMENT ROOMS**—The Misses Barker, W. J. Braemar, T. K. Lamb & Co., Lee & Andronicos, J. Lee, Meakin & Ireland, Mrs. A. A. Orme, J. Savage, T. M. Smith, Vlanders & Tameris, D. Webster.
- CHEMISTS, Etc.**—T. A. Crozier, Friendly Societies' Dispensary, N. Green, Geo. Huer, W. R. Hodgson, E. St. V. Jubb, Carl Loxton, W. A. Noble, N. Watson, W. Watson.
- COACHBUILDERS, Etc.**—A. E. Ellis, D. Ferguson, W. E. Hawes, R. W. McLean, E. Nicholas, Phillips & Lucy, Oliver Smyth, Weimers Bros.
- COAL AND FUEL MERCHANTS**—Browning Bros., Christ Bros., G. R. Coddington, J. A. Drury, Fuel Supply Co., Hampson Bros., Montgomery & Berge, E. Topp.
- CONFECTIONERS (Manufacturing)**—M. Dines, Thos. Starkey.
- CYCLE AND MOTOR AGENCIES, Etc.**—Alex. Burandt, Falconer Motor Car, E. France, Lindgren & Penfold, C. B. Nuss, G. Rollston & Co., "T" Cycle and Motor Co. Ltd., H. S. Williams.
- DRAPERS**—J. C. Abood, Cramond & Stark, Devey Ltd., J. M. Harris, M. Isaac, John Isaacs, Newlands Ltd., "Paramount," A. G. Phillips & Son, Pliggott & Co. Ltd., W. H. Poxon, M. J. Smith.
- DYERS**—E. Baty, G. H. Sims.
- ELECTRICIANS**—V. Butcher, Toowoomba Electric Light and Power Co.
- ENGINEERS**—A. J. Cohoe, Toowoomba Foundry Co. Ltd., Falconer Motor Co. (Motor), Such & Malpass.
- FANCY GOODS**—Kwong Sang & Co., J. McKinney, Miss Maher, G. A. Morton, Robertson & Provan Ltd., Shaw & Sons Ltd., B. Stangler, I. H. Trenery.
- FLORISTS, NURSEYMEN, AND SEEDSMEN**—W. T. Bailey, W. Holmes, G. Searle & Sons Ltd., Walsh & Co.
- FLOUR MILLS**—Dehance (Crisp, O'Brien & Co.), Dominion Milling Co. Ltd.
- FRUITERS (Wholesale)**—J. Robinson, J. & H. Roessler, J. J. Stirling, Metropole Markets, E. Winter, G. Woodward.
- FRUITERS, CONFECTIONERS, Etc.**—H. Burstow, Mrs. Busden, Mrs. A. E. Carey, J. Chainey, Jos. Clarke, Mrs. Clausen, Miss E. Connas, W. Early, J. Fulcher, Mrs. C. Gower, S. C. Hart, Head & Erbacher, Thos. Hislop, Mrs. C. Jackson, Mrs. Lillywhite, Low Chare, Mrs. M. Newbury, E. O'Toole, T. Pember, G. Batchliffe, J. Robertson, Sam Choy, Mrs. Sherlock, G. S. Skerman, Miss H. Svenson, Mrs. M. Williams, G. Woodward.
- GRAIN MERCHANTS**—Downs Produce, Storage and Grading Co. Ltd., Anderson Malting, Grading, and Storage Co. Ltd.
- GROCERS AND GENERAL STORE-KEEPERS**—Mrs. E. M. Adames, Amos & Robinson, J. Anderson, Annand & Booth, Atkinson Bros., Barry & Roberts, G. & W. Barter, Mrs. L. Bentley, Mrs. Blackman, D. Campbell, Mrs. M. E. Coates, W. G. Coleman, Daniel Connole, W. H. Crozier, G. L. Cummins, A. E. Dent, J. J. Devlin, C. H. Dommatt, S. Dommatt, Downs Co-operative Dairy Co. Ltd., Mrs. A. Dray, Mrs. E. G. Dray, J. & M. Drummond, H. W. Evans, Margaret A. Fleming, J. French Thos. Furse, Ronald Gant, Mrs. E. Gillies, W. Glover, J. M. Gray, J. H. Hamill, W. Herriott, Mrs. E. E. Herrod, F. & G. Hooper Ltd. (wholesale), Mrs. Hutchings, P. Joyce, Kayoi Bros. (Chinese), C. Keates, M. B. Kelly, R. S. Langton, E. Latchford & Co., Mrs. R. Lawrie, E. Lendrum, Mrs. Lillywhite, Miss Lynch, W. H. Lynch & Co., W. Madden, McGovern Bros., E. J. Murphy, O'Brien & Co. Ltd., O'Brien, Horan & Bowdler, L. O'Brien, Margaret O'Brien, Mrs. E. O'Brien, O'Brien & Wootton, Miss Payne, People's Cash Stores, Emma Perrins, W. Pilcher, E. H. Postle, W. H. Poxon, G. F. Randall, H. Ravenscroft, E. C. Reithmuller, J. S. Robertson, G. Sawden, C. Sayer, T. W. Sear, Mrs. E. Sears, Mrs. R. Smith, Harry Stoodley, K. G. Swanson, A. Thompson, Thorne & Pascoe, J. Troy, W. Turner, Walsh & Co., Mrs. M. L. Wilkie, Miss L. Wilkinson, N. Williams, Walter Williams, G. H. Wilson, G. Wood, W. Wood, A. Youill.
- GUNSMITH AND LOCKSMITH**—C. D. Lippold.
- HOTELS**—Alexandra, M. T. Sullivan; Australian, J. Hogan; Bellevue, F. E. Moffatt; Caledonian, J. H. & Bertha Edgar; Central, T. Tozer; Charlton, J. Doyle; Club, A. E. Godsall; Coronation, G. Selley; Crown, Mark Newman; Court House, Margaret Belfield; Criterion, J. J. Luddy; Crown, Mary Newman; Empire, Ellen S. Mattingley; Engineers Arms, Margaret White; Exchange, H. McGoldrick; Federal, —; Five-ways, E. S. B. Drouyn; Forest, H. B. Carr; Freemason's, C. M. Freaney; Free Selectors, S. Kelly; Gladstone, E. P. Wagner; Globe, E. Chatwood; Governor Blackall, Ellen M. O'Toole; Grand, Wm. Morrison; Gowrie Road, G. S. Williams; Harlaxton, Mrs. M. A. Dean; Harp of Erin, A. Gaven; Imperial, G. Feldman; Luckona, J. Eady; Marburg, Roderick Morrison; Metropole, Marion C. Gosling; Moffatt's, T. Arnell; National, Thos. Sweeney; Newtown, Bertha Hamilton; Premier, Millicent E. Croft; Prince Albert, John Bradford; Queen's, —; Godsall; Royal, Miss N. Quirk; School of Arts, J. Kirkwood; Shamrock, Kate Strohfied; Southern, Mrs. B. O'Brien; Spring Hill, Mrs. S. Wilkinson; Tattersall's, W. Cattamach; Union, W. H. Stewart; Western, W. R. A. Balding; White Horse, P. W. Goggins.
- ICE MANUFACTURERS**—Downs Co-operative Butter Factory, Silverwood Dairy Factory Co. Ltd.
- IRONMONGERS**—Barry & Roberts, Muller Bros., People's Cash Stores, A. Tainton, Wyeths' Limited.
- IRON AND BRASS FOUNDERS**—A. J. Cohoe, Toowoomba Foundry Ltd.
- JAM AND PICKLE MANUFACTURERS**—H. Roessler & Sons.
- LAUNDRIES**—Lillywhite Steam Laundry Co. and several Japanese.
- LIVERY AND BAIT STABLES**—J. Evans, Palmer Bros.
- MALTSTERS**—Anderson Malting, Grading and Storage Co. Ltd., Brehenny & Co., Perkins & Co. Ltd.
- MERCHANTS**—F. & G. Hooper Ltd. (Grocery), Marwedel & Co. (General), (Branches), Thos. Brown & Son, Hertzberg & Co., S. Hoffnung & Co., Leutenegger Ltd., D. & W. Murray, Robert Reid & Co., Rich & Co., A. Stewart & Sons Ltd.
- MONUMENTAL MASONS**—W. Bruce, J. H. Wagner, R. C. Ziegler.
- MOTOR CARS AND GARAGES**—E. G. Buchanan (Busses), E. J. Cooke, Darling Downs Motor Co., Elvery's Garage,

Toowoomba—Continued

- Falconer Motor Co., Re Vera Motor (Engineers), Oliver Smith, "T" Cycle and Motor Co. Ltd., Charlotte Teyss, W. R. Turner, G. L. Webb, H. S. Williams, Wyeths Ltd., Yeates Bros. Ltd., Howard Motor and Cycle Co. Ltd.
- MUSIC AND MUSICAL INSTRUMENTS**—L. A. Eshelby, E. W. Hickson, Muller Bros., Nicholson & Co. Ltd., W. H. Paling & Co. Ltd., B. B. Whitehouse & Co.
- NEWSAGENTS**—See "Booksellers."
- NEWSPAPERS**—"Darling Downs Gazette," Robinson & Tolmie; "Downs Dairyman," "Toowoomba Chronicle" W. H. Groom & Sons Ltd.; "Yeates' Monthly Review."
- OPTICIANS**—L. Young, A. P. Greenfield & Co. Ltd.
- PAINTERS AND GLAZIERS**—A. Bertwistle, J. G. Blake, R. S. Exton & Co. Ltd., W. Goleby, T. Gratton, O. Lindgren, Miller & Carey, G. Muller, H. F. O'Brien, B. Ryan, E. J. Rye, J. E. Stiles, J. L. Sutherland, A. L. Wheatcroft.
- PAWNBROKER**—Original Monte de Piate Co. (Ashley Moss).
- PHOTOGRAPHERS**—Bain Studio, Deazeley Studio, Ede Studio, Mrs. Mona Elliott.
- PHOTOGRAPHIC SUPPLIES**—Kodak (Australasia) Limited, W. A. Noble (Harringtons Ltd.).
- PICTURE FRAME MAKERS**—Bain Studio, G. F. Randall.
- PLUMBERS AND TINSMITHS**—F. J. Hutchinson, S. Jubb, E. P. Kimmins, Miller & O'Neil, O'Brien & Fitzpatrick, F. Johnson, Partridge & Son, T. J. Rashleigh, T. R. Roberts, E. Smart, Con. Sullivan, H. J. Weidemann.
- PRINTERS**—Harrison Printing Co., J. McDonald (Estate of), J. B. Nolan, Robertson & Provan Ltd., J. E. Stone, Weston & Co. Ltd.
- PRODUCE MERCHANTS**—Annand, Robinson & Co., Downs Co-operative Dairy Co. Ltd., W. H. Lynch & Co., J. T. Nolan, O'Brien, Horan & Bowler, S. Palethorpe.
- SADDLERS**—E. J. Clark, G. Cossart, A. Gaydon, Hamwood Ltd., MacDonald & Sons, O'Connell Bros., J. Smallhorn, W. R. Wilson (Collars).
- SAWMILLS**—Downs Timber Co., Filshie, Broadfoot & Co. Ltd., A. & D. Munro Ltd., E. W. Pechey.
- SEWING MACHINE WAREHOUSEMEN**—T. S. Burstow, Beale & Co. Ltd., Domestic Machinery Co., Rosenstengels, Singer Co., Wertheim Co.
- SECOND-HAND DEALERS**—Mrs. Atha, C. Baldwin, J. B. McCrumb, F. Potter, P. Turner.
- SHEARING CONTRACTORS**—Federal Sheep Shearing Co. Ltd.
- SMALL GOODS DEALERS**—M. Crozier, H. S. Edwards, Frankfurt Sausage Co., Thos. Hislop, W. J. Ridge.
- SOAP WORKS**—Campbell Bros. Ltd., F. & G. Hooper.
- SPIRIT MERCHANTS**—Marwedel & Co., Perkins & Co. Ltd.
- STOVE MANUFACTURER**—C. Mohr.
- TAILORS AND MERCERS**—E. A. Baker, Oallaghan & Fitzpatrick, Carter & Co., Dewar Bros., A. E. Hazell, H. Langdon, Langmead & Gilbert, A. W. Le Pla, M. Leschmiski, C. Moore, London Tailoring Co., S. R. Petch, T. F. Polglass, Pike Bros. Ltd., H. L. Roberts, J. Smith (Estate of), Warren Bros.
- TANNERS**—B. Cloake, Coonan Bros., T. Hicks, W. F. C. Schmidtchen.
- TEA MERCHANTS**—Jas. Boyden & Co.
- TIMBER MERCHANTS**—Downs Timber Co., Filshie, Broadfoot & Co. Ltd., A. & D. Munro, E. W. Pechey.
- TOBACCONISTS AND HAIRDRESSERS**—J. Anderson, F. P. Baker, Geo. Caldwell, C. A. Campbell, Bob Dougere, J. Grant, Hammond Bros., Ivory Bros., E. Jennings, Kelly Bros., E. Marler, R. W. McDonald, J. McKinney, S. Wilson, H. J. Youd.
- UNDERTAKERS**—T. S. Burstow, H. Philp, E. Rosenstengel, F. Winter & Co.
- WATCHMAKERS AND JEWELLERS**—A. J. Batterbee, P. Chrissen, C. Fortescue, F. L. Hopkins, W. Maxwell, S. G. Priest, Snow & Co., H. Walker & Sons Ltd., Whitehill & Co.
- WELL-BORERS**—Gierke Bros., H. P. Lipke, Lipke & Szeponowski.
- WINESELLERS (AUSTRALIAN)**—Annand & Leichney, H. Andronicos, Mrs. E. Holm, H. Roessler & Sons.

TOOWONG.—Suburb of Brisbane, 3 miles by S. and W. rail; fares, 3d., 2d.

TORBANLEA.—In coal-mining district, 15 miles S. from Maryborough, 100 feet above sea level, and distance about 12 miles from Traveston, on the coast and eight miles from Toowoomba, connected by a good road; fares from Brisbane, 25s. 3d., 16s. 10d.

FRUITERER—J. Forsdyke.

HOTEL—Miners' Arms, Mrs. S. A. Bullock.

STOREKEEPERS—J. Forsdyke, H. F. Mole.

TORQUAY.—27 miles from Maryborough by train; fares from Maryborough, 2s. 1d., 1s. 1d. (See also Pialba.)

TORREN'S CREEK.—Pastoral district, 182 miles west from Townsville by train; fares from Townsville, 27s. 1d., 17s. 3d.

FRUITERER—T. Pan Keke.

CONTRACTORS—F. Bedfern, M. Smith.

HOUELS—Exchange, B. T. Peacock; Torren's Creek, Mrs. Ridge.

REFRESHMENT ROOMS—M. Cramp.

STOREKEEPERS—J. M. Dearden, Galliot Bros.

TOWERAN.—Rail to Lowmead, 265 miles from Brisbane by North Coast Line (38s. 10d., 24s. 7d.) thence 26 miles by the mail route.

TOWNSHEND (Late Marburg).—In the centre of what at one time was the Rosewood Scrub, 47 miles by rail from Brisbane, connected to main line at Rosewood. Population of town, about 300. Fares from Brisbane, 6s. 3d., 4s. 2d.

AUCTIONEERS—Frederick & Elliott.

BAKER—M. J. Deberg.

BANK—Queensland National.

BLACKSMITHS—G. Brietkreutz, J. O. Ernst, H. Verrankamp.

BOOTMAKER—F. Litchfield.

BUILDERS AND CONTRACTORS—A. Hohnke, A. Jendrachowski, J. H. Verrankamp.

BUTCHER—H. Betschlag.

BUTTER FACTORY—Marburg.

CABINET MAKER—G. Boettcher.

DRAPER—T. Proudlock.

FRUITERER—Mrs. A. Deberg.

HOTELS—Marburg, M. R. Sakrezewski; Post Office, Ellen Simmonds.

PLUMBER—T. Laycock.

REFRESHMENT ROOM—J. Peters.

SADDLER—D. Kelleher.

STOREKEEPERS—Bielefeld Bros., T. Proudlock, J. H. Claus & Son.

UNDERTAKER—G. Boettcher.

WHEELWRIGHTS—G. Brettkreutz, J. O. Ernst.

Burns, Philp & Company

LIMITED,

Shipping,
Insurance,
Forwarding,

GENERAL MERCHANTS.

Custom and
General
Agents.

HEAD OFFICE—SYDNEY, N.S.W.

LONDON HOUSE—CRUTCHED FRIARS, E.C.

BRANCHES:—

QUEENSLAND: Brisbane, Bowen, Townsville, Charters Towers, Cairns, Cooktown, Thursday Island, Normanton, Croydon.

VICTORIA: Melbourne.

SOUTH AUSTRALIA: Adelaide.

WEST AUSTRALIA: Geraldton and Fremantle.

BRITISH NEW GUINEA: Port Moresby and Samarai.

PACIFIC: Nukualofa, Vila, Faisi, Gizo, Makambo, Haapai, Apia, Suva, Levuka, Tarawa.

JAVA: Samarang and Sourabaya.

NEW ZEALAND: Wellington and Auckland.

NEW BRITAIN: Rabaul.

AMERICA: San Francisco.

Agencies throughout the World.

Townsville Branch.

{ Wholesale Merchants—Importers of
Station Requisites, Wines and Spirits,
and every description of Storekeepers'
Supplies of First-class Quality.

Butchers' and Station Produce Shipped for Clients to Best
Markets for Realisation, and Account Sales Rendered Promptly.

Special Attention paid to the despatch of Consignments of Ore for Realisation in any
part of the World. Account Sales and Proceeds Rendered Promptly.

SHIPPING AGENCIES

Australasian United Steam Navigation Co., Ltd.

British India S.N. Coy., Ltd.

Queensland Royal Mail Line.

Peninsular and Oriental Steam Navigation Co.

Commonwealth and Dominion.

Eastern and Australian Steamship Co., Ltd.

Nippon Yusen Kaisha (Japan Mail Line).

Burns, Philp Line of Steamers to Lord Howe Island, Norfolk Island,
New Hebrides, Santa Cruz, Solomon Islands, and New Guinea.

Singapore Service and Ports in Java.

Federal Steam Navigation Co.

New Zealand Shipping Co.

SPECIAL TOURIST BUREAU.

Tickets Issued for All-Round Trips to Any Part of the World.

AGENTS FOR LLOYDS. LONDON.

TOWNSON.—70 miles from Brisbane; train to Mulgowie (9s. 1d., 6s. 2d.), thence hire 14 miles.

TOWNSVILLE.—Principal city of North-Queensland, situated on the western shore of Cleveland Bay, and on the banks of Ross Creek, and the port and outlet of a rich sugar-growing, grazing, and mining district. Population, city and suburbs (estimated), 25,000.

ACCOUNT BOOK MANUFACTURERS—D. W. Hastings & Co., T. Willmet & Son.

ACCOUNTANTS AND AUDITORS—**R. P. BARGENT**, W. R. Bremner, Brownhill Kirk & Co., D. Donald, L. Fairley, E. F. Hodgson, J. S. Love, Wilson & Wilson.

AERATED WATER MAKERS—T. E. Crook, Innot Spa Co. (Cronin & Smith), R. W. McClelland, H. Phillips, Talty Bros.

AGENTS (Commission, Custom House, Mining, Land, Shipping and Forwarding)—**S. ALLEN & SONS LTD.**, G. Armstrong, **R. P. BARGENT**, **B. BLUMENTHAL**, **BURNS, PHILP & CO. LTD.**, W. R. Bremner, F. A. Brodie & Co. Ltd., **BROWNHILL, KIRK & CO. LTD.**, D. Donald, L. Fairley, F. E. Hingspeter, E. F. Hodgson, **A. R. KEATS**, R. Kellock, J. S. Love, H. B. Marks, J. N. Parkes, **ROONEYS LTD.**, T. E. Thorpe, D. P. Viles, Wakeford Bros., G. D. Wilson, Wilson & Wilson.

AGENTS (Manufacturers)—**B. BLUMENTHAL**, Brown & Tregear, Rees & Tice, J. Tait.

AGENTS (Stock and Station)—Australian Estates and Mortgage Co. Ltd., Bartlams Ltd., F. A. Brodie & Co. Ltd., Thos. Brown & Sons Ltd., **BROWNHILL, KIRK & CO.**, Dalgety & Co. Ltd., New Zealand Loan and Mercantile Agency Ltd., J. N. Parkes, Wakeford Bros.

ATHLETIC SPORTS DEPOTS—Alfred Shaw & Co., Hollimans Ltd., **ROONEYS LTD.**

AUCTIONEERS—**R. P. BARGENT**, Brownhill, Kirk & Co., J. N. Parkes, D. P. Viles, Wakeford Bros., Wilson & Wilson.

BAKERS—G. J. Francis, G. J. Gabriel, W. Gordon, Leitch & Bullock, John M. Mullens, S. F. Sanders, Alec. Shaw, John Shaw, A. Trollope.

BANKS—Australasia, Australian Bank of Commerce, Bank of Queensland, Commercial of Sydney, Commonwealth Bank of Australia, New South Wales, Queensland National, Union.

BLACKSMITHS—P. Anderson & Co., G. Bradford, Camp & Co., J. Collins, Dave Edwards Ltd., S. Graham, W. H. Hawton, H. Johnson, Isaac Moore, J. Murphy, Pat. O'Mara, W. J. Bees, H. E. Toohey.

BOOKSELLERS, STATIONERS, Etc.—F. E. Ackers, T. Bolger, S. Browne, G. Cripps, Mrs. Eggers, Miss M. Keary, W. D. Hastings & Co., J. McQueen, C. W. A. Sparre, T. Willmet & Sons Ltd.

BOOTMAKERS AND DEALERS—"Carrolls," S. Christensen, W. Drysdale, Foley & Son, Forde, Williamson Ltd., D. Hainsworth, B. Hensell, Kay's Cash Boot Store, Lennons Ltd., A. Mellick, E. Mellick, McKimmin & Richardson, M. Neilson, Overells Ltd., Pike Bros. Ltd., T. Sharples, Shield Bros., S. K. Short, J. Swails, W. Thurling, F. J. Walker, J. D. Walker.

BOTTLE DEALERS—Badr Khan, S. Churn

BREWERS—Northern Breweries (Queensland) Limited.

BRICKMAKERS—Partington & Co. Ltd. **BROKERS** (Mining)—**R. P. BARGENT**, **BROWNHILL, KIRK & CO.**, **A. R. KEATS**.

TELEPHONE No. 287. CABLE ADDRESS: "BARGENT," TOWNSVILLE. CODES USED—BEDFORD McNEIL, A B O FIFTH EDITION.

R. P. BARGENT,

Flinders St., TOWNSVILLE

AUCTIONEER,

SHAREBROKER and MINING AGENT; STOCK, STATION, and GENERAL COMMISSION AGENT;

House, Land, and Estate Agent, Hotel Broker, Etc.

MANAGING AGENT FOR NORTH QUEENSLAND—

Norwich Union Fire Insurance Society, Ltd., Fire, Marine.
Norwich and London Accident Insurance Association.

SECRETARY—North Queensland Amateur Turf Club, Townsville Hospital, and Stanley Pictures, Ltd.

BROKER—National Mutual Life Association.

PROPERTIES, Improved and Unimproved, FOR SALE in Town and Suburbs.

Townsville—Continued

BUILDERS AND CONTRACTORS—S. A. Anderson, **CHAPMANS LTD.**, Corbett & Maguire, E. Crowder, Doig & Ritchie, Hansen & Sons, Hogarth & Hammond, Geo. Lear, H. P. Lever, Lewis & Hudson, Mein & Lowry, A. Munro, Geo. Murray, R. S. Reid, G. A. Richardson, W. Robertson, **ROONEYS LTD.**, A. J. Rooney, W. H. Turner, J. Wheland.

BUTCHERS—Garbutt Bros. Ltd., Keenan & Gunn, Keiry & Son, W. J. Marks, Peace & Sons, W. Savage, State.

CABINET MAKERS AND FURNITURE DEALERS—F. Heatley, Holmes & Blye, Mercer & Snelham, **ROONEYS LTD.**, Wakeford Bros.

CARRIERS—**S. ALLEN & SONS LTD.**, **BROWNHILL, KIRK & CO. LTD.**, **BURNS, PHILP & CO. LTD.**, Cummins & Campbell Ltd., F. E. Hinespeter, Townsville Carrying Co., Great Northern Carrying Co. Ltd., Herbert V. Smyth.

CHEMISTS, Etc.—P. V. Armati & Son, W. Clayton & Sons Ltd., Friendly Societies Medical Dispensary, W. H. Green Ltd., A. V. Nicholls.

CHINA, GLASSWARE, Etc.—Holliman's Ltd., **ROONEYS LTD.**, Alfred Shaw & Co., Shaw & Sons, Smellie & Co. Ltd.

CLOTHIERS, MERCERS, AND TAILORS—Ball & Hillman, Carrolls, S. Carvolth, Carse & Co., Lennons Ltd., McKimmin & Richardson Ltd., Overalls Ltd., Pike Bros. Ltd., J. B. Reichman, Richardson & Sinclair, F. C. Saunders, Fred. Smith, F. D. Walker, J. D. Walker, J. P. Wilson.

COACH AND CARRIERS' REQUISITES—ROONEYS LTD.

COACHBUILDERS—C. Ede, Gelling Bros. B. Hurst, W. H. Hawton, W. Johnson, J. O'Keefe.

CONFECTIONERS, FRUITERERS, Etc.—Ah Hop, Ah Say, B. Bygrave, S. E. Burrowes, S. J. Cain, C. J. Cle, P. L. Cardus, Cham Barry, Andrew Chong, Mrs. E. Cox, Mrs. Dunn, Jas. H. Elliott, Mrs. Finn, Miss Hutchison, Mrs. Pugh, Joe On, T. Johnson, Symmis, E. C. Lawford, W. Lee, Loo Quay, Leong Hoy, Lum Mow, Mar Kong, Mow Sing, Miss Rafferty, Sadd & Talbot, Mrs. Scott, Sha Yan, Miss Shields, Sun Chong Loong, Tin Wah, Mrs. L. C. Vowles, A. G. Whitborne, Willie Kee, Yee Sik, Yee Sing.

CONFECTIONERS (Wholesale)—Medcraft Ltd., Morriss Ltd., Plumridge Ltd.

CYCLE AND MOTOR AGENCIES—Co-operative Motor Cycle and Engineering Works Ltd., Leslie Hill, C. E. Johnsey, A. Leone, Mottly Cycle Works, H. Page.

DEALER—M. V. Boiger.

DRAPERS—"Carrolls," Carres, A. J. Francis & Co., G. Keyatta, Lennons Ltd., McKimmin & Richardson Ltd., A. Mellick, E. Mellick, Con. O'Callaghan, Overalls Ltd., S. K. Short, Fred. Smith, Inglis, Smith & Co., Wilsons Fabrics Co.

DRAPERS (Wholesale)—Hollis, Hopkins & Co. Ltd., D. & W. Murray Ltd.

ENGINEERS—Co-operative Motor Cycle and Engineering Works Ltd., S. W. Davids, W. Robertson & Co. Ltd., W. & A. Wheelbell.

ENGRAVER—F. Perry.

**IMMEDIATE !!
FORWARDING**

BUSY BUSINESS MEN

**BUYER OF BRASS, COPPER, ZINC, LEAD, RAILS, CAST IRON, STEEL,
AND OTHER METALS FOR CASH.**

Use Me for ALL Your Worth.

I am AGENT FOR—

Mt. Elliott Ltd. Hampden Cloncurry Copper Mines Ltd.

Mount Cuthbert, N.L. Craddock Steel Wire Ropes.

Mercantile Mutual Insurance Co. Ltd.

Electrolytic Refining and Smelting

Co. of Australia Ltd.,

Port Kembla.

ARTHUR R. KEATS
TOWNSVILLE

CODES :

Bedford McNeil
Moreing & Neal
Broomhall

Cable Address : "BINOMIAL."

Telegraphic Address : "KEATS."

P.O. Box 216.

**Mining and Forwarding.
Sharebroker, & Commission Agent**

Samuel Allen & Sons,

Limited,

**MERCHANTS, PRODUCE, WINE AND
SPIRIT MERCHANTS, FORWARDING,
CUSTOMS, AND SHIPPING AGENTS.**

SPECIALITY—STATION SUPPLIES.

**We carry OUR OWN Stocks, and
our Reputation as Merchants
rests upon Goods.**

Established 1872.

Head Office: TOWNSVILLE.

**Branches at
SYDNEY, BRISBANE, CAIRNS, CHARTERS TOWERS.**

**Resident Representatives:
INGHAM, CLONCURRY, ATHERTON, HUGHENDEN, BOWEN**

**London Office:
59 GRACECHURCH STREET, E.C.**

This is a blank page



BROWN HILL, KIRK & Co., LTD.,

TOWNSVILLE.

**Real Property and Estate Agents, Forwarding
and General Commission Agents, Auditors,
Valuators under Succession and Probate
Duties Act.**

AGENTS FOR—

Queensland Trustees Limited	Orient Line of Royal Mail Steamers.
Cie de Messageries Maritimes.	Canadian-Australian Royal Mail Line.
Queensland Cattle Dip.	Shirley's Fertilisers

ATTORNEYS FOR—

Atlas Assurance Company Limited.	The Batavia Sea and Fire Insurance Company (Marine).
Canton Insurance Office Limited.	

&c., &c

**Station Properties; Sugar and other Agricultural Properties.
COMPREHENSIVE LISTS.**

ELECTROPLATERS—T. E. Bennett, G. R. King.
FANCY GOODS—Mrs. M. V. Bolger, W. Champion, City Trading Co., W. J. Dodd, Miss M. Keary, Miss Ross.
FLORIST AND SEEDSMAN—B. Gulliver.
FRUITERER (Wholesale)—A. Reyé.
FUEL AND WOOD MERCHANTS—Bolster Bros., Curtis Bros. & Coxon, Wm. Jenkins, W. Morris, McLennans, Paramount Wood Depot, H. Renew, Smallwood & May, Mrs. H. S. Stagg, W. Stallan.
FURNITURE DEALERS—**ROONEYS LTD.**
GLASS MERCHANTS—**ROONEYS LTD.**
GROCCERS AND STOREKEEPERS—Adcock, S. Bourke, Broadway Spot Cash Stores, Mrs. F. J. Danvers, Mrs. Finn, E. Hague, R. G. Ham, Hollmans Ltd., Hulberts' O.K. Stores, Mrs. Hutchison, Mrs. Mathewson, G. Munday, A. J. & W. P. Murphy, A. C. Pass, E. U. & E. H. Patterson, People's Cash Stores, Thos. Rees Ltd., A. Short, Smith's Ready Money Stores Ltd., H. Spiegelhauer, Tungent & Co., Victoria Park Cash Store, and several Chinese.
HAIRDRESSERS AND TOBACCONISTS—F. E. Ackers, A. Armour, T. Bolger, A. J. Brown, Canning Bros., W. Cox, W. Champion, E. Everson, P. Farrell, C. Gough, W. Hook, W. Hurley, Miss M. Keary, D. McInnes, J. Norris, T. Sharples, C. W. A. Sparre, Stewart Bros.
HARDWARE MERCHANTS—**ROONEYS LTD.**
HIDE AND SKIN MERCHANTS—Australian Estates and Mortgage Co. Ltd., Deagety & Co. Ltd., New Zealand Loan and Mercantile Agency Ltd., Wilcox, Mofflin Ltd.
HOTELS—Aitkenvale, T. West; Alexandra, L. Shanahan; Australian, T. Killen; Belle Vue, M. Kestland; Buchanan's, H. E. Spence, Carlton, Margt. Casey; Carriers' Arms, Eileen Dunn; Causeway, Mrs. Bridgeland; Central, V. Coyle; Commercial, Bernard Clinton; Commonwealth, Edmund Bridgland; Court House, Jno. Fitzpatrick; Criterion, Mrs. Elliott; Crown, Mrs. Fitzpatrick; Empire, Mrs. Snee; Excelsior, Mrs. Guinane; Exchange, W. & M. Joiner; Fairfield, Agnes Wilson; Family, Mrs. Hardy; Grand, Thos. H. Maudson; Great Britain, J. Doole; Great Northern, H. J. Morris; Herbert, Maria Walsh; Hermit Park, Mrs. Fitzpatrick; Imperial, Miss C. Keenan; Lowth's, T. Lowth; Mansfield, H. V. Ellens; Metropoli, Chas. F. Fraser; Metropolitan, F. Farrelly; Magnetic, Mrs. Hislop; National, Bridget Farrelly; Newmarket, Mrs. Wood; Paragon, P. Tunney; Palace, J. J. Cassidy; Picnic, Mrs. A. E. Lancaster; Queen's, Queen's Hotel Co. Ltd.; Queen's Park, Bridget H. Hynes; Queensland, W. Malpass; Railway, W. J. Clark; Reidsville, W. H. Crabb; Rising Sun, F. Cooper; Rollingstone, Mrs. G. Fitzpatrick; Royal Oak, Mrs. Shanahan; Royal, Miss Quail; Seaview, R. & T. Mitchell; Shamrock, P. E. Brady; Sovereign, N. Kingston; Tattersall's, G. Sullivan; Taylor's, H. V. Ellens; Towers, Ellen Abrahams; Victoria Park, James Farrell; West End, H. H. Franklin.

Townsville—Continued

ICE MANUFACTURERS—City Ice Works and Cold Storage, Garbutt Bros. Ltd., **ROONEYS LTD.**, N. Vardy.

INSURANCE AND ASSURANCE COMPANIES—Atlas Assurance Co., **BROWN HILL, KIRK & CO.**, agents; City Mutual Life Assurance Society Limited, **BROWN HILL, KIRK & CO.**, agents; General Accident Assurance Co. Ltd., **BROWN HILL, KIRK & CO.**, agents; London Assurance Corporation Ltd., **BROWN HILL, KIRK & CO., LTD.**

NORWICH UNION FIRE INSURANCE SOCIETY LTD.,

(Fire and Marine). **R. P. BARGENT**, Chief Agent and Attorney for North Queensland.

Ocean Accident and Guarantee Corporation of London, **A. D. LEWINGTON**, manager for North Queensland.

YORKSHIRE INSURANCE CO. LTD.

(Fire, Accident and Stock)

Norman J. Russell, local manager for North Queensland

IRONMONGERS (Retail)—Hollimans Ltd., Hulberts Ltd., People's Cash Stores, Shaw & Sons Ltd.

IRONMONGERS (Wholesale)—Alfred Shaw Ltd., **ROONEYS LTD.**, Smellie & Co. Ltd.

JEWELLERS AND WATCHMAKERS—City Trading Co., J. F. Corbett, H. G. Davis & Co., T. Evans, Horn & Petersen Ltd., Maude Lambert, J. J. E. O'Connor, Fred. Perry, T. C. Rye Ltd., R. H. Smith, S. Tanaka.

LABOUR AGENCY OFFICES—Mrs. M. Balger, Mrs. S. Browne, Miss Cobb, Mrs. Eade.

MEAT EXPORT COMPANIES—Australian Meat Export Co., Queensland Meat Export and Agency Co.

MERCHANTS AND IMPORTERS—**S. ALLEN & SONS LTD.**, Bartlams Ltd., Thos. Brown & Sons Ltd.,

BURNS PHILP & CO. LTD., Cummins & Campbell Ltd., Dalgety & Co. Ltd., Henlein & Co. Ltd., Hollis, Hopkins & Co. Ltd., D. & W. Murray Ltd., New Zealand Loan and Mercantile Agency Co. Ltd., Con. O'Callaghan, J. & P. Pease, **ROONEYS LTD.**, Smellie & Co. Ltd., Webster & Co. Ltd., White & Co., T. Higatsu (Japanese), War Ick Jang and Hop Kee & Co. (Chinese).

MONUMENTAL MASONRY, Etc.—Melrose & Fenwick Ltd., Wheelbell Bros.

MOTOR CARS, GARAGES, Etc.—S. Ah Cum, P. Anderson, B. Buckingham, P. V. Canning, P. J. Corbett, S. H. Doorery, E. J. Duffield, P. D. Edwards, H. Ferguson, M. Geaney, —. Geitzell, A. J. Glover, Jas. Greaves, A. Grigg, W. N. Grosopoff, A. T. Hannon, James Hart, Leslie Hill, L. Hopkinson, G. Johnson, H. G. Kemp, Mary Kemp, W. H. G. Kingstone, H. G. King, G. Keith, F. O. Korn, W. Lancaster, A. Leone, J. M. Longhery, J. L. Matthews, J. L. McCreadie, B. McDougall, D. F. Murphy, G. A. Nahos, G. Nicol, P. Nicol, W. Potter, Rees & Tice

CHAPMAN & Co., Ltd.

**SAWMILLERS, TIMBER MERCHANTS,
Joinery Manufacturers, and
Builders' Ironmongers.**

**Large Stocks of Hardwood, Pine, Cedar,
Maple, Silky Oak, and Oregon Pine.**

Special Attention devoted to Preparation and Erection of
Station Buildings, Woolsheds, Portable Huts, &c.
Also Prepared Shafting for Mines and Wells.

Manufacturers of Sheep Hurdles and Gates.

Exporters of Silky Oak, Maple, Pencil Cedar, Beantree, and
White Beach, both Log and Sawn.

**THE WATERVIEW SAWMILLS,
STANLEY STREET, TOWNSVILLE.**

BRANCH MILLS at MARIA CREEK and INNISFAIL, N.Q.



RELIABILITY is a better argument than mere cheapness.

Reliability is Rooneys' argument. You have only to consider for a moment, and you'll understand why. Reliability in the goods you purchase forges a link between you and the store where you purchased—a link of satisfaction.

These links of satisfaction between this store and its clients have built up our business. Satisfied clients are the greatest asset to any business, and only reliable, dependable goods can make satisfied customers.

We supply practically everything, the house itself included, that a squatter or pastoralist wants, in Wood, Metal, Rubber, Glassware, Paints, and Household Furniture. Our business is still growing, and our stocks are larger than ever. We attribute our success and growth to you Satisfied Customers who have spoken and acted.

ROONEYS Ltd.,

FLINDERS STREET, TOWNSVILLE.

The Best Way to Build a Better Home

Is the Rooney way. Rooney Homes are celebrated everywhere for beauty, economy of cost, and increasing permanent value.

ROONEYS'

— Ready-to-Erect —

HOMES.

Are not "portable" or "knock-down" houses, but most scientifically designed and cut to measure, eliminating all waste.

They save Money, Time, Labor, and Worry.

Write for full particulars.
Also ask for our Furniture
Catalogue.



ROONEYS Ltd.,

FLINDERS STREET, TOWNSVILLE.

Townsville—Continued

Ltd., A. Shadel, W. Smith, A. Swenson, J. Swenson, W. D. Veal, M. Whelan, T. F. Witham.

MUSICAL INSTRUMENTS, MUSIC, Etc.—Beales Ltd., T. S. Browne, E. Cameron, T. Foley, D. W. Hastings & Co., Miss C. Keary, C. Maurice, T. Willmet & Son.

NEWSPAPERS — "Federal" (weekly), "Townsville Evening Star," "Townsville Daily Bulletin," "North Queensland Register" (weekly), "Townsville Grammar School Magazine" (half-yearly).

OPTICIANS—A. P. Greenfield & Co. Ltd., Stacey & Stacey.

OYSTER SALOONS—Cosmos* Fish and Oyster Saloon, S. Macree, N. Symmis (Cafe de L'Appetite).

PAINTERS, GLAZIERS, AND SIGN-WRITERS—W. H. Baxter, W. A. Chalk, G. Cumes, F. Howieson, R. Neilson, T. Tutton, R. O. Walding.

PHOTOGRAPHERS—T. J. & B. Cowan, W. J. Laurie (Federal Studio).

PHOTOGRAPHIC SUPPLIES—Armat & Son, Kodak (Australasia) Ltd., W. Clayton & Son Ltd., W. H. Green Ltd.

PIANO-FORTE DEALERS AND MUSIC WAREHOUSES—Beale & Co. Ltd., R. Cameron, C. Eade, V. Foley, Miss S. Keary, Rooneys Ltd., Wakeford Bros.

PLUMBERS AND TINSMITHS—Fred. Bretherton, Cathcart & Ritchie, John Hillman, P. Luby, J. MacConnell, W. Midgley, E. P. Reeves.

PRINTERS—D. W. Hastings & Co., W. Hollins, Junr., Star Printing and Publishing Co., Townsville Newspaper Co., T. Willmet & Sons Ltd.

PRODUCE MERCHANTS—S. ALLEN & SONS LTD., Bartlams' Ltd., Thos. Brown & Sons Ltd., BURNS, PHILP & CO. LTD., Cummins & Campbell Ltd., Henlein & Co. Ltd., J. & P. Pease, New Zealand Loan and Mercantile Agency Co. Ltd.

PUBLIC COMPANIES—Union Trustee Co. of Australia Ltd., Townsville Trust and Freehold Co. Ltd., Queensland Trustees Ltd., Townsville Land and Investment Co. Ltd., Stanley Pictures Ltd., Townsville Gas and Coke Co. Ltd., North Queensland Collieries Ltd., North Queensland Mortgage and Investment Co., North Queensland Newspaper Co. Ltd., Townsville Steam Laundry Ltd.

RESTAURANTS, Etc.—B. Bygrave, S. J. Cain, D. L. Cardno (Eastern Jetty Cafe), Mrs. E. Cox, P. & N. Symmis, Edwin C. Lawford, K. & M. Lozan, Mrs. O'Neill,

Sadd & Talbot, Lillian Splayford, W. P. Sycamore, A. Smith, Theodosion & Co. SADDLERS—Carr Bros., H. A. Carroll, G. V. Edgley, Frank Fraser, E. Rutherford.

SADDLERS (WHOLESALE).**HUNTER LTD., R. S.,**

wholesale saddlers, ironmongers, Flinders street; Head Office, Brisbane
SAIL AND TENT MAKERS—W. McKenzie & Co.

SAWMILLERS AND TIMBER MERCHANTS—Cairns Timber Co., **CHAPMANS LTD.**, Dowling & White, Hyne & Son, J. Popham, Rooneys Ltd. Wilson, Hart & Co. Ltd.

SHIPPING CHANDLERS—BURNS, PHILP & CO., ROONEYS LTD.

SOAP WORKS—Brisbane Soap Co., J. Kitchen & Sons Propy. Ltd.

SOLICITORS—HOBBS, WILSON & RYAN (see Card).

TIMBER MERCHANTS—CHAPMAN & CO. LTD., HYNE & SON, ROONEYS LTD.

TRADE PROTECTIVE INSTITUTES—R. G. Dun & Co., Hall-Gibbs Mercantile Agency, White Mercantile Agency.

UNDERTAKER—F. Heatley.

UPHOLSTERERS—ROONEYS LTD.

WINE AND SPIRIT MERCHANTS—S.

ALLEN & SONS LTD., Bartlams' Ltd., Thos. Brown & Sons Ltd., Burns, Philp & Co. Ltd., Cummins & Campbell Ltd., H. F. Henlein & Co., J. & P. Pease, Webster & Co. Ltd., W. J. White & Co.

WIRE FENCE MAKERS—Foster Bros.

WOOL AND PRODUCE BROKERS—Australasian Estates and Mortgage Co. Ltd., Thos. Brown & Sons Ltd., Dalgety & Co. Ltd., New Zealand Loan and Mercantile Agency Co. Ltd., Wilcox, Moffin & Co.

WOOL DUMPING AND STORING COMPANY—Thos. Brown & Sons Ltd.

TRAVESTON.—Irazing settlement, 93 miles from Brisbane, on North Coast Railway; fares, 14s., 9s. 3d.

TRUEMAN.—36 miles from Mackay, Neth'dale Line; fares, 5s. 10d., 3s. 11d.

TRYPHINIA.—78 miles from Rockhampton, between Westwood and Emerald; fares from Rockhampton, 12s. 2d., 8s.

TUCKERS.—About 25 miles from Chin-chilla, by hire.

HYNE & SON, Timber Merchants



Agents: S.S. "HOPEWELL."

Large Stocks of Maryborough Pine and Hardwood, Joinery and Mouldings, Dressed Pine (all descriptions). Estimates given for Timber loaded on railway trucks, Townsville.

WEST END TIMBER YARD,

Flinders Lane, TOWNSVILLE

HYNE & SON, Proprietors.

TUGUN.—Near Tweed Heads, and 66 miles from South Brisbane by rail; fares, 9s. 3d., 6s. 2d.

TULA.—80 miles from Cairns, Malanda Line; fares, 12s. 6d., 8s. 2d.

TUMBARE.—Between Atherton and Herberton, on the railway to latter place, 69 miles from Cairns; fares, 10s. 11d., 7s. 2d.

TUMMAVILLE.—20 miles from Pittsworth, 157 miles from Brisbane; post, par., tel., and 'phone.

TUMOULIN.—In agricultural and timber district, the terminus of the Cairns-Herberton Railway Line, 90 miles from Cairns; fares, 15s. 3d., 9s. 10d.

BLACKSMITH.—A. Fenwick.

BUTCHER.—H. Lawther.

HOTEL.—Pioneer, Mrs. Jack Ross.

SAWMILLERS.—Toumoulin Hardwood Co. (Peberby & Dakin).

STOREKEEPERS.—T. Merrin, F. A. Grigg.

TUNGAMULL.—18 miles from Rockhampton, on the Emu Park Line of Railway; fares from Brisbane, 57s. 9d., 35s. 4d.

TUNKEL.—71 miles from Townsville, on the Charters Towers Line of Railway; fares from Townsville, 11s. 2d., 7s. 4d.

TURALLIN.—On the Darling Downs, 186 miles from Brisbane; train to Millmerran, then 7 miles by coach.

BUTCHER.—J. R. Bacon.

STOREKEEPER.—J. B. Bacon.

TURKINJIE.—On the line to Atherton, 53 miles from Cairns; fares from Cairns, 8s. 3d., 5s. 7d.

TWEEED HEADS (and see Kirra).—69 miles from Brisbane, by South Coast Line; fares from South Brisbane, 10s., 6s. 6d.

TWENTY-SIX-MILE CREEK.—Rail to Warra, then by hire.

TWIN HILLS.—In a grazing district, 97 miles from Clonmont, by the mail route.

TYLERVILLE.—Farming settlement in the Upper Logan district, 79 miles from Brisbane; train to Rathdowney, then hire 10 miles.

UKALUNDA.—Due west from Bowen, 125 miles by hire.

HOTEL.—Ukalunda, Julia McMun.

STOREKEEPER.—Fanny A. Whelan.

ULAMBI.—In the Burnett District, 64 miles from Eidsvold.

ULANDILLA.—384 miles from Brisbane, on main Western Line between Mitchell and Morven; fares from Brisbane, 53s. 11d., 33s. 2d.

ULGULA.—98 miles from Townsville, Hughenden Line; fares from Townsville, 15s. 2d., 9s. 10d.

ULIMAROA.—248 miles from Brisbane, on the Western Line; fares, 36s. 3d., 23s. 2d.

ULLATHORNE.—On the Springsure Line of Railway, 172 miles from Rockhampton; fares, 25s. 10d., 16s. 5d.

ULOGIE.—Three miles from Mount Morgan, Dawson Valley Line; fares from Rockhampton, 4s. 3d., 2s. 10d.

UMBIRAM.—Farming settlement on the Millmerran Branch Line of Railway, 16 miles from Toowoomba; fares from Toowoomba, 2s. 7d., 1s. 9d.

UMOLO.—Between Westwood and Emerald, and 97 miles from Rockhampton by rail; fares from Rockhampton, 14s. 11d., 9s. 8d.

UNDINA.—Cloncurry district, 453 miles from Townsville by rail; fares from Townsville, 62s. 8d., 38s. 2d.

UNIONVILLE.—Central district, 13 miles from Rockhampton; post, par.

UNGO.—On the Blackall Line, 456 miles from Rockhampton; fares from Rockhampton, 63s. 1d., 38s. 4d.

UPING.—25 miles from Bundaberg, Mount Perry Line; fares from Bundaberg, 4s. 1d., 2s. 8d.

UPPER ALBERT.—36 miles from South Brisbane; train to Beenleigh, thence hire, 12 miles.

UPPER BARWON.—12 miles from Atherton.

UPPER CABOOLTURE.—Six miles from Caboolture; fares to Caboolture, 4s. 5d., 3s.

UPPER CAPE.—171 miles from Townsville; train to Pentland (22s. 4d., 14s. 3d.), thence by coach 20 miles.

UPPER COOMERA.—By rail to Oxenford, Southport Line (5s. 3d., 3s. 7d.), then three miles by hire.

UPPER FOREST SPRINGS.—On the Darling Downs, 14 miles from Clifton, and 148 from Brisbane; fares to Clifton, 19s. 10d., 12s. 10d.; thence by hire.

UPPER FREESTONE CREEK.—Dairying and farming settlement, 16 miles east of Warwick; rail to Freestone (24s. 9d., 15s. 11d.), thence by hire 7 miles.

UPPER KEDRON.—About 10 miles from Brisbane; by train to Michelton, then hire about 5 miles.

UPPER LACEY'S CREEK.—Eight miles from Dayboro, in a farming and fruit-growing district; rail to Samson Vale, thence by hire.

UPPER MARY RIVER.—By rail direct to Owanyilla (22s. 1d., 14s. 2d.), thence by boat or private conveyance.

UPPER NERANG.—South Coast district, 51 miles from Brisbane; rail to Nerang (6s. 6d., 4s. 4d.), then 19 miles by the mail route.

UPPER PILTON.—Rail to Clifton (19s. 10d., 12s. 10d.), then 24 miles by the mail route.

UPPER TENT HILL.—61 miles from Brisbane; train to Gatton (8s. 10d., 5s. 11d.), thence by coach daily, 10 miles.

URANDANGIE.—A town situated on the left bank of the Georgina River, on the main route for travelling stock coming from the Gulf tablelands, the Northern Territory of South Australia, and Western Australian rivers for the southern markets. Fares from Brisbane by steamer and rail to Dajarra, £11 9s. 10d., thence by coach, £3 10s.

HOTEL.—Federal, Ellen Tuite.

STOREKEEPERS.—G. R. Reed, Mrs. E. Spencer.

URANGAN.—Seaside resort and port, 29 miles from Maryborough by train; fares from Brisbane direct, 27s. 5d., 17s. 9d.

URRAWEE.—23 miles from Maryborough, on the Urangan Line; fares from Brisbane direct, 26s. 10d., 17s. 4d.

URUBA.—On the Nethdale Railway, 35 miles from Mackay; fares from Mackay, 5s. 8d., 3s. 10d.

VANROOK.—Gulf district, 141 miles from Normanton; post, par. (3).

VENTRY.—Central district, 60 miles from Isisford.

VERESDALE.—Farming and dairying settlement in the Upper Logan district, 42 miles from Brisbane; fares from South Brisbane, 6s. 2d., 4s. 1d.

VERNON.—On the Brisbane Valley Line of Railway, 43 miles from Brisbane; fares, 6s. 1d., 4s. 1d.

VICTORIA.—Mackay district, 21 miles from that township by the Eton Line of Railway; fares from Mackay, 3s. 5d., 2s. 4d.
VICTORIA DOWNS.—About 70 miles from Charters Towers by hire.

VICTORIA ESTATE.—On the Herbert River; by boat to Lucinda, then train.
SUGAR MILL.—Victoria, Colonial Sugar Refining Co. Ltd.
STOREKEEPER.—Thos. Gard

VICTORIA POINT.—29 miles from Brisbane; train to Cleveland (2s. 6d., 1s. 9d.), then hire, 6 miles.

VILLENEUVE.—Dairying and timber-getting, 60 miles from Brisbane, on the Kilcoy Branch; fares, 9s. 1d., 6s. 1d.
AUCTIONEER.—W. G. Hawkins.
HOTEL.—Villeneuve, Mrs. S. J. Hawkins.
SAWMILLERS.—Havelock Bros., Donald Miller.
STOREKEEPERS.—Mrs. M. H. Trimm & Sons.

VIRGINIA.—Seven miles from Brisbane by the North Coast Line; fares, 10d., 6d.
WAHOON.—Six miles from Cairns on the Daradje extension; fares, 1s., 8d.
WAIGERA.—On the Ravenswood Line of Railway, 69 miles from Brisbane; fares from Townsville, 10s. 11d., 7s. 2d.
WAITUNA.—On the Western Line, 252 miles from Brisbane; fares, 36s. 10d., 23s. 10d.
WAKALA.—44 miles from Bowen, on the Ayr Line; fares from Bowen, 7s. 2d., 4s. 9d.

WALKERSTON.—On the Mackay and Neth'dale Railway, 637 miles N.W. of Brisbane, and 10 miles W.S.W. of Mackay, the centre of the Mackay sugar district; fares from Mackay, 1s. 6d., 1s.
AERATED WATER MANUFACTURERS.—Spratt Bros.
BAKER.—W. H. Kirkup.
BLACKSMITH AND WHEELWRIGHT.—J. O'Sullivan.
BOOKSELLERS.—W. H. Kirkup, W. H. Dee, Mrs. E. Clarke.
BRICKWORKS.—I. Hayward.
BUTCHERS.—W. S. Wallis & Co.
CARPENTERS AND BUILDERS.—Wibberby & Sons, J. R. Taylor, J. Evetts.
HALLS.—J. Pascoe, J. Hockings, F. Peters.
HOTELS.—Duke of Edinburgh, Mrs. Hocking; Albion, J. Pascoe; Queen's, Mrs. Peters.
SADDLER.—H. Meng.
STOREKEEPERS.—Mrs. Clark, J. F. Burke, W. H. Dee.

WALLANGARRA.—On the border of New South Wales and Queensland, the changing place for interstate railway passengers. Population, about 200. Fares from Brisbane, 32s. 8d., 20s. 11d.
AGENTS (Commission).—J. Long, H. C. Nind.
BUTCHER.—J. J. Cusack.
CONTRACTOR.—J. Whitehead.
HOTEL.—Royal, Rose K. McCook.
MOTOR CAR.—G. Geyer.
STOREKEEPER.—H. C. Nind.

WALLAROO.—In the Central district, 73 miles from Rockhampton by train; fares from Brisbane, 64s. 9d., 39s. 3d.

WALLAVILLE.—On the Burnett River, in the centre of a large sugar-growing dis-

trict, 37 miles west of Bundaberg. Population, about 150.
AGENTS (Insurance, Machinery, Etc.).—J. Dunn.

HOTEL.—Belle View, Fredk. Emery.
SADDLER.—M. Walker.
STOREKEEPERS.—Mrs. E. Johnstone, J. W. Dunn.

WALLIGAN.—On the Pialba Line, 13 miles from Maryborough; fares from Maryborough, 2s. 9d., 1s. 10d.
WALLOON.—39 miles from Brisbane by train; fares, 4s., 2s. 8d.
BUTCHER.—H. Retschlag.
FRUITERER.—C. Daunge.
HOTEL.—Walloon, Mrs. M. Cocking.
STOREKEEPER.—C. Daunge.
TANNER.—Fred. Muller, junr.

WALLUMA.—By rail to Goodwood, 13s. 11d., thence 9 miles by hire.

WALLUMBILLA.—Situated on the S. and W. Railway, 294 miles from Brisbane, the centre of a farming, grazing, and dairying district; fares, 42s. 6d., 26s. 8d. Population, about 1500.
AGENTS (Commission).—M. J. Grace, T. Kennedy, Williamson & Co.
AUCTIONEERS.—Williamson & Co.
BAKER.—F. C. Hawes.
BANK.—New South Wales.
BLACKSMITH.—B. J. McLoughlin.
BOOTMAKER.—F. Withzki.
BUTCHERS.—Harvey Bros., W. Williams, junr.
BUILDER AND CARPENTER.—W. Jarrett.
FRUITERERS.—C. F. Murphy, Mrs. B. Bishop.
HAIRDRESSER AND BILLIARDS.—H. Meyercourt.
HOTELS.—Excelsior, Mary Wieneke; Federal, Flo. J. O'Rourke.
PLUMBER.—J. Swan.
STOREKEEPERS.—Hunters Ltd., Jas. Ryan.

WALMUL.—On the Dawson Valley Line of Railway, 9 miles from Mount Morgan; fares from Mount Morgan, 1s. 6d., 1s.
WALSH.—In the Chillagoe district, stea. to Cairns, thence by rail to Chillagoe (21s., 13s. 5d.), thence by hire.
WALTERHALL.—On the Mount Morgan Line of Railway, 23 miles from Rockhampton; fares from Brisbane, 58s. 4d., 35s. 7d.
WALTON.—On the Central Railway, 103 miles from Rockhampton; fares from Brisbane, 68s. 6d., 41s. 6d.
WAMBAROOA.—About 35 miles from Jondaryan (19s. 2d., 12s. 5d.), by hire.
WAMURAN.—On the Kilcoy Branch Line of Railway, 38 miles from Brisbane; fares, 5s. 4d., 3s. 7d.
WANDAL.—Suburb of Rockhampton, one mile from that city.
WANGALPONG.—44 miles from South Brisbane, on the Canungra Line of Railway; fares from Brisbane, 6s. 4d., 4s. 2d.
WANKO.—515 miles from Brisbane, Quilpie extension; fares from Brisbane, 70s. 3d., 42s. 8d.
WANORA.—35 miles from Brisbane, on the Brisbane Valley Railway; fares, 4s. 9d., 3s. 2d.
WARAPERTA.—West Moreton district, 51 miles from Brisbane, Fassifern line; fares from Brisbane, 7s. 5d., 4s. 11d.
WARIANNA.—262 miles from Townsville, Winton Line; fares from Townsville 37s. 5d., 23s. 8d.

WARINGA.—20 miles from Dalby by the Ball Line of Railway; fares from Dalby, 3s. 3d., 2s. 2d.

WARMINSTER.—19 miles from Rockhampton, Yeppoon Line; fares from Rockhampton 3s., 2s. 1d.

WAROBY.—Roma district, 312 miles from Brisbane, by rail; fares from Brisbane, 44s. 10d., 27s. 11d.

WARRA.—In a pastoral and agricultural district reached by the Western Line of Railway, 180 miles from Brisbane. Population of district (estimated), 1500. Fares from Brisbane, 26s. 6d., 17s.

AERATED WATER MANUFACTURER—M. O. MacCormack.

AGENTS—(Forwarding), J. H. Warner, R. Fraser; (Insurance and Commission), L. H. Symes, J. H. Warner; (Stock and Station), J. H. Warner; (Land), J. H. Warner.

AUCTIONEERS—J. H. Warner, R. Fraser. **BAKER**—R. Cameron.

BANKS—N.S.W., Q.N.

BILLIARD SALOON—A. Hunt.

BLACKSMITH AND WHEELWRIGHT—J. Peacock.

BOOKSELLER AND STATIONER—L. H. Symes.

BUILDER AND CONTRACTOR—C. A. Howard.

BUTCHER—J. Connell.

CHEESE FACTORY—Kogan Co-operative Ltd. (Kogan).

DRAPERS—J. H. Fitzroy, L. H. Symes, Jas. Connell.

FRUITERS AND CONFECTIONERS—Jas. Connell, Mrs. M. Maddock, C. E. Vickery.

HOTELS—Rising Sun, Eliz. J. Burghardt; Royal, M. O. McCormack; Canberra, Geo. Milford; Kogan, Mrs. K. Dwyer.

MOTOR CAR—W. McKenzie.

SADDLER—J. Martin.

SAWMILLER—T. Smith (Kogan).

STOREKEEPERS—J. H. Fitzroy, L. H. Symes.

TOBACCONIST—Jas. Connell.

WARREAH.—195 miles from Townsville by the Great Northern Railway; fares from Townsville, 29s. 1d., 18s. 6d.

WARREN.—18 miles from Rockhampton, on the Central Line of Railway; fares from Brisbane, 57s. 9d., 35s. 4d.

WARRIGAL.—On the Great Northern Line of Railway, 160 miles from Townsville; fares from Townsville, 24s. 11d., 15s. 4d.

WARRILL VIEW.—Four miles from Harrisville, Fassatfern district; rail to Harrisville (6s. 4d., 4s. 1d.), thence by coach.

WARRONG.—Maranoa district, about 100 miles from Mitchell, by hire.

WARWICK.—Near the southern boundary of the State, having rail communication with Brisbane, from which it lies 166 miles S.W. Fine dairying district. Wheat and also largely grown. Population, nearly 6000. Fares, 23s. 5d., 15s. 1d.

AERATED WATER MANUFACTURERS—Mrs. Baltzer, T. Hanley, Smyth & Co.

AGENTS (Commission)—M. B. Daveney, B. T. De Conlay, Cooke & Williams, J. R. Harkiss & Co., T. J. Johnson, McCahon & Co., McDonnell & Rogers, McDougall & Co., A. W. McLeod & Co., J. C. R. Mitchell, Murphy & Parker, S. Thompson, H. W. Walcott.

AGENTS (Stock and Station)—M. B. Daveney, J. R. Harkiss & Co., McCahon &

Co., McDonnell & Rogers, McDougall & Co., S. Thompson, H. W. Walcott.

AGRICULTURAL MACHINERY MERCHANTS AND AGENTS—Barnes & Co. Ltd., Cooke & Williams, Coe & Highfield, D. W. Ezzy & Co., J. R. Harkiss & Co., A. W. McLeod & Co., J. C. R. Mitchell, Murphy & Parker, Warwick Engineering Co.

AUCTIONEERS—Allman & Foster, Coe & Highfield, M. B. Daveney, B. T. De Conlay, McCahon & Co., McDougall & Co., S. Thompson, H. W. Walcott.

BACON FACTORY—Warwick (M. E. Webb)

BAKERS—W. B. Blackman, D. Maunsell, G. B. McInnes, John Murray, H. Reading, G. E. Tucker.

BANKS—Australian Bank of Commerce, Commercial Bank of Sydney, New South Wales, Queensland, Queensland National, Union.

BLACKSMITHS—A. Fisher, W. Houghton, B. Lang, J. McEniery, A. Mole, J. M. Parker.

BOOKSELLERS AND STATIONERS—F. Barton, F. W. Kempin, Hugh Millar, Shamrock Book Shop.

BOOTMAKERS AND BOOTSELLERS—J. Collins, Hart & Linnett, J. Hunter & Son Ltd., J. Keane, F. C. Kohler, P. Kohler, E. Parker, Piggott & Co. Ltd., J. Plumb, Voight Bros.

BRICKLAYER—A. Willis.

BUILDERS AND CONTRACTORS—W. M. Collins, D. Connolly, A. Fenwick, J. Gould, John Lather, W. Law, F. May, A. S. Noyes, Jas. W. Shaddock, C. Shorter, D. Stewart, R. Summers, W. D. Summers, L. A. Tesson, W. Thompson, P. Thornton, junr., W. B. Wilson.

BUTCHERS—T. Ahern, junr., Cattanaich & Grayson, (Glengallan), W. G. Collins, Hawker Bros., Owen Sweeney.

CABINET MAKERS, FURNITURE DEALERS, Etc.—Barnes & Co. Ltd., H. Harris, Reimers Bros.

CHEMISTS AND DRUGGISTS—J. Armistead, Friendly Societies Dispensary, C. H. Ward & Co.

COACHBUILDERS—J. T. Flitcroft, W. Flitcroft & Son.

COACHPAINTER—L. Smith.

CONFECTIONERS, FRUITERS, Etc.—Thos. Ahern, Mrs. T. M. Brennan, B. H. Carlyon, Mrs. E. Donnelly, Mrs. Hurley, J. Hunt, H. Ingle, L. Martoo, John Miles, W. Shaddock, A. Wilson.

CYCLE WORKS AND AGENTS—J. Aboud, E. Duggan & Co., T. Lippold, J. C. R. Mitchell, Geo. Rigby.

DRAPERS—Barnes & Co. Ltd., T. Brennan & Son, R. Cox, E. D. Coman, W. K. Hyshop & Sons, W. G. Johnson, Lomas & Co., Misses McEvoy, Piggott & Co. Ltd., W. H. Schnitzlerling, R. J. Shilliday, Miss P. Tyrrell.

DYER AND CLEANER—M. Gale.

ELECTRIC LIGHT, Etc.—Electric Supply Co., Warwick Gas, Light, Power and Coal Co. Ltd.

ENGINEERS—E. Duggan & Co. (Motor), D. W. Ezzy & Co., Warwick Engineering Co.

FLOUR MILLS—Barnes & Co. Ltd. (Commonwealth Mill), Warwick Farmers' Milling Co.

GENERAL DEALERS—J. Brown, — Gronveld.

HAIRDRESSERS—G. Deuchar, Wilkes & Gillet, W. J. Wilkes, J. Wilkes.

HOTELS—Australian, J. W. Hurst; Commercial, J. Hughes; Cosmopolitan, Mrs. E. L. Martin; Criterion, Mrs. K. Allman; Downs, Mrs. Bertha Collins; Grand, J. E.

Warwick—Continued

Stanborough; Harp of Erin, P. Cantwell; Hotel Allman, P. J. Ryan; Imperial, B. O'Hagen; Langham, M. Pendock; Palace, J. Murphy; Queen's, Mrs. M. Free; Railway, M. Brennan; Royal, W. Warner; School of Arts, Mrs. Kath. Dwan; Sovereign, W. Doyle; Tattersall's, Thos. Roach; Universal, S. Murdoch; Victoria, Mrs. M. White; Warwick, Mrs. McEnery.

IRONMONGERS—Barnes & Co. Ltd., W. G. Johnson, J. E. Rowland & Co.

JEWELLERS AND WATCHMAKERS—Appell Bros., S. Nunn, N. Rasch, J. T. Snow.

LAUNDRY—A. N. McIntosh

LIVERY AND BAIT STABLES—F. J. Clune, J. K. Murdoch.

MERCERS—J. Cantor, Voigt Bros.

MONUMENTAL MASONS—W. J. Booth, Coulter & Thompson.

MOTOR CARS, GARAGES, Etc.—Barnes & Co. Ltd., D. W. Ezzy & Co., R. Lang, J. C. R. Mitchell, G. Rigby, O. B. St. John.

MUSICAL INSTRUMENTS—Nicholson & Co. Ltd., S. J. Nunn.

NEWSPAPER AND PRINTERS—"Warwick Daily News" (incorporating the "Warwick Argus" and "Examiner and Times"), F. W. Kempin (Printer only).

PAINTERS—A. Crawford, D. Crawford, J. A. Le Franke, A. Miller, J. McLaughlin.

PHOTOGRAPHERS—W. J. Deazeley, W. Haig, Poulsen & White.

PLUMBERS AND IRONWORKERS—T. Beasley, A. Gale, G. Gerish, E. Morrison, C. C. Newcombe.

PRODUCE MERCHANTS—Barnes & Co. Ltd., M. J. Carmody, Cooke & Williams, Dean & Sons Ltd., J. B. Harkiss & Co., S. Maxwell.

REFRESHMENT ROOMS, Etc.—Mrs. G. C. Hamilton, Crossley & Son, A. J. Johnson, Murray's Cafe, Samois & Triffellis, Mrs. W. Thompson.

SADDLERS—A. Cooney, A. Gaydon, J. Schifman.

SAWMILLER—J. W. Gilham.

SEWING MACHINES, Etc.—W. Watt.

SMALL GOODS—Max. Glocker, E. R. Martin.

SOAP MANUFACTURER—T. Mogridge.

STOREKEEPERS (General)—Barnes & Co. Ltd., Mrs. M. J. Brennan, M. J. Carmody, J. Callaghan, E. D. Coman, T. S. Cooper, B. Cox, J. B. Hockwood & Sons, W. K. Hyslop & Sons, Lomas & Co., Misses E. Mangan, People's Cash Store, W. H. Schuitzeling, R. H. Schultz, R. J. Shilliday, Warwick Butter and Dairy Co. Ltd., Mrs. J. Wishart.

TAILORS—Barnes & Co. Ltd., J. Cantor, Kate Devitt, R. Duff, H. Eizenberg, C. Frank, Magee & Co., G. K. Pickard, Voigt Bros.

TIMBER MERCHANTS—J. W. Gillham, Warwick Timber Supply Co. Ltd.

TOBACCONISTS—V. Flint, J. Gillett, R. A. Owen, J. A. Petersen, A. Schureck, Wilkes & Gillett, W. J. Wilkes.

UNDERTAKERS—H. Harris, W. O'Brien, E. O'Mara, Rimmers Bros.

WINESELLERS—M. Kircher.

WOOD AND FUEL DEPOTS—J. Allan, junr., N. H. Clivey, R. E. Gilham.

WOOL, SKIN AND HIDE MERCHANTS—Allman & Foster, Barnes & Co. Ltd., Coe & Highfield, J. Hart, McDougall & Co.

WATAWA—Burnett district, 30 miles from Bundaberg, 247 from Brisbane; fares from Brisbane, 36s. 3d., 28s. 1d.

WATALGAN.—On the North Coast Railway, 244 miles from Brisbane; fares, 35s. 8d., 22s. 9d.

WATERFORD.—Farming settlement, 22 miles from Brisbane, on the Southport Line of Railway; fares, 2s. 10d., 1s. 11d.

BLACKSMITHS—Wilhelm Oppermann, W. Tesch, Johannes Radke.

BUILDER—Otto Raetz.

BUTCHERS—Wilhelm Ludwig, Carl Muchon, G. R. Muchon.

HOTELS—Waterford Arms, Fredk. Webb; Waterford Club, Eli Malouf.

SAWMILLERS—Schneider Bros.

STOREKEEPER—A. M. Holben.

WHEELWRIGHT—J. Radke.

WATHANA.—13 miles from Bowen, on the Ayr Branch Line; fares from Bowen, 2s. 1d., 1s. 6d.

WATSONVILLE.—Tin-mining settlement in the Herbert District, about 97 miles from Cairns. Population, 100.

BUTCHER—John B. Leinster.

HOTELS—Royal, John R. Leinster; Federal, (Bakerville), Mrs. Allen.

WATTEN.—Pastoral district, 257 miles from Townsville by train; fares, 37s. 2d., 23s. 7d.

WAVERLEY.—About 80 miles from Ingham, by hire.

WEELU.—28 miles from Toowoomba, Haden Line; fares from Toowoomba, 4s. 6d., 3s. 1d.

WEEMAH.—In Central Queensland, 160 miles from Rockhampton, 556 from Brisbane, by rail; fares from Brisbane, 74s. 6d., 45s. 5d.

WEENGALLON.—South-west Queensland; rail to Daymar, Thallon Line (52s. 1d., 30s.), thence by hire.

WEERUMBA.—On the Malanda Line of Railway, 78 miles from Cairns; fares, 12s. 2d., 8s.

WELCOME.—45 miles from Cooktown by rail; fares from Cooktown, 7s. 3d., 4s. 11d.

WELLCAMP.—On the Darling Downs, 114 miles from Brisbane by train; fares, 16s. 11d., 11s.

CHEESE FACTORY—Standard Dairy Co

HOTELS—Darling Downs, D. J. Coman

Wellcamp, C. Storey.

WELLINGTON POINT.—Fruitgrowing and farming settlement on the Cleveland Branch Line of Railway, 19 miles from Brisbane; fares, 2s. 4d., 1s. 7d.

AGENT—F. G. Burnett.

BAKER—W. Warren.

BLACKSMITH—Robert Laing.

BUILDER—R. C. Evans.

BUTCHER—A. Leslie.

HOTEL—Wellington Point, A. C. Wenborn.

REFRESHMENT ROOMS—Mrs. Ross.

STATIONER AND NEWSAGENT—Jim Parton.

STOREKEEPERS—J. H. Hurst, W. Warren, Mrs. Ross.

WELLTOWN.—Goondiwindi district, 321 miles from Brisbane by rail; fares, 45s. 11d., 28s. 7d.

WERANGA.—On the Tara line, 36 miles from Dalby; fares 5s. 10d., 3s. 11d.

WEST BOOIE.—10 miles from Kingaroy, by hire.

WESTBOURNE.—Central district, 365 miles from Rockhampton, and 762 from Brisbane; fares from Brisbane direct, 91s. 2d., 54s. 7d.

WESTBROOK.—Farming settlement, 117 miles from Brisbane; fares, 17s. 1d., 11s. 1d.

BLACKSMITH—A. Klibbe.

HOTEL—Westbrook, A. M. Fletcher.

STOREKEEPER—J. A. Levick.

WEST BURLEIGH.—On the South Coast Line of Railway, 61 miles from Brisbane; fares, 8s. 6d., 5s. 9d.

WEST CLEVELAND.—22 miles from Brisbane, Cleveland Line; fares, 2s. 6d., 1s. 9d.

WESTGATE.—On the Western Line of Railway, 496 miles from Brisbane, fares, 68s. 1d., 41s. 2d.

WESTGROVE.—In South-west Queensland; rail to Mitchell (52s. 5d., 32s. 3d.), thence 115 miles by coach weekly.

WEST HALDON.—On Darling Downs, 141 miles from Brisbane; train to Greenmount, then 18 miles by hire.

WEST HILL.—Mackay district, steamer to Mackay, thence by hire.

WESTLANDS.—In the Central District; train to Longreach, thence by coach every Sunday, 70 miles.

WEST LEICHHARDT.—In the Gulf Country, 69 miles from Cloncurry; steamer and rail to Cloncurry, thence by coach weekly.

WEST PRAIRIE.—On the Darling Downs, 151 miles from Brisbane; train to Jondaryan, thence hire 22 miles.

WESTWOOD.—Township in pastoral district, 31 miles from Rockhampton by rail. Population, about 200. Fares, 5s. 1d., 3s. 5d.

BUTCHER—H. P. Christiansen.

FRUITERER—Miss E. Lansen.

HOTELS—Railway, N. Bolster; Westwood, Eliz. Sturgeon.

REFRESHMENT ROOMS—Mrs. K. Buckler

STOREKEEPERS—Miss E. Lansen, Mary Law.

WETALLA.—On the Darling Downs, 2 miles from Gowrie Junction.

WETHERON.—Farming settlement in the Burnett district, 79 miles from Maryborough by rail; fares from Brisbane, 18s. 3d., 11s. 10d.

WHAMPOO.—Rail to Theebine (19s. 1d., 12s. 4d.), thence 13 miles by hire.

WHEATVALE.—On the Darling Downs, 172 miles from Brisbane by rail; fares, 25s. 4d., 16s. 3d.

WHETSTONE.—A railway siding, 242 miles south-west from Brisbane; fares, 35s. 5d., 22s. 7d.

WHINSTANES.—On the Pinkenba train, 7 miles from Brisbane; fares, 5d., 3d.

WHITE ROCK.—Five miles from Cairns, on the Babinda Line; fares from Cairns, 10d., 7d.

WHITESIDE.—29 miles from Brisbane, North Pine district; train to Petrie, thence 12 miles by hire.

WHITEWOOD.—In pastoral country, 294 miles from Townsville by rail; fares from Townsville, 42s. 7d., 26s. 8d.

WIDGEE.—In Wide Bay district; train to Gympie, then hire 14 miles.

WIETALABA.—On the Boyne Valley Branch Line of Railway, 39 miles from Gladstone; fares from Gladstone, 6s. 4d., 4s. 2d.

WIGTON.—50 miles from Wondai; post, par. (3).

WILLOWBURN.—On the Darling Downs, 103 miles from Brisbane by rail; fares, 15s. 4d., 10s. 1d.

WILLOWS.—Central Queensland, 211 miles from Rockhampton by rail; fares from Rockhampton, 31s. 8d., 20s.

WILLOW PARK (Chatsworth).—About 10 miles from Gympie by coach.

WILLOWVALE.—South-west Queensland; train to Warwick, then 8 miles by hire.

WILMINGTON.—Bowen district, 18 miles from the township by rail; fares, 2s. 11d., 1s. 11d.

WILSON'S DOWNFALL.—Just over the border, Stanthorpe district, 220 miles south from Brisbane.

BLACKSMITH—A. Hosking.

BUTCHER—D. Quinlan.

HOTEL—A. Hosking.

STOREKEEPERS—A. E. Christensen, Jang Hoon, Mrs. S. Crowe.

WILSON'S PLAINS.—45 miles from Brisbane, on the Fassifern Branch Railway Line; fares, 6s. 5d., 4s. 4d.

STOREKEEPER—A. J. Sealy

WILSONTON.—Darling Downs, 3 miles from Toowoomba.

WILTHORN.—22 miles from Toowoomba, on the Oaky-Cooyar Line; fares from Toowoomba, 3s. 7d., 2s. 6d.

WILTON.—14 miles from Cooktown by rail; fares from Cooktown, 2s. 4d., 1s. 7d.

WINBIN.—South-west Queensland, 595 miles from Brisbane, Quipile Line; fares from Brisbane, 79s. 1d., 48s. 5d.

WINDAH.—35 miles from Rockhampton, and 4 miles beyond Westwood; fares from Rockhampton, 5s. 8d., 3s. 10d.

WINDERMERE.—12 miles from Bundaberg, Woongarra Line of Railway.

WINDORAH.—The centre of a large pastoral district, over 700 miles from Brisbane, 256 miles from Charleville, and 205 miles south-west from Longreach.

HOTELS—Cosmopolitan, Mrs. M. S. Johnson; Western Star, Miss Unity McPhellamy.

STOREKEEPER—A. R. S. Doyle.

WINDSOR.—Suburb of Brisbane, 2 miles from Brisbane Central, by rail.

WINTON.—The terminus of the southern end of the Northern Line, about 1100 miles N.W. of Brisbane. The centre of a very rich pastoral district. Population, of the district, 2,554. Fares from Brisbane, by rail and steamer to Townsville, and thence by rail, £10 10s. 6d.

AERATED WATER MANUFACTURERS

—W. Kay, Winton Butchering Co.

AGENTS—(Forwarding, Commission, and Insurance), Edkins & Co. Ltd., Cobb & Co., W. Sloggett & Co., B. Woodbine & Co., Fred. Riley & Co., Cox & Co., W. H. S. Lovely (Stock and Station, and Motor Car Proprietor).

AGENTS (Stock and Station)—Edkins & Co. Ltd., W. Sloggett & Co., Cobb & Co., B. WOODBINE & CO., Cox & Co., Fred. Riley & Co., W. H. S. Lovely.

AUCTIONEERS—Edkins & Co. Ltd., Wm. Sloggett & Co., B. WOODBINE & CO., Fred. Riley & Co., Cox & Co.

BAKER—H. Mederaf.

BANKS—Queensland National Bank Ltd., Bank of New South Wales.

BLACKSMITHS AND WHEELWRIGHTS
—White & Co.

Winton—Continued

BOOKSELLERS AND STATIONERS—Corfield & Fitzmaurice, H. M. Williams, J. Kingston.
BOOTMAKERS AND BOOT DEALERS—J. Tipper, E. Mellick, J. J. Rowlands.
BUILDERS AND CONTRACTORS—F. Jensen, E. Kelly, A. Neal, C. Tissell, J. Willett.
BUTCHERS—Winton Butchering Co.
CHEMISTS—Green & Co. Ltd.
DRAPERS—All Streakeepers, E. Mellick, J. Rowlands.
ELECTRICAL AND MECHANICAL ENGINEERS—W. G. Rhead, F. W. Bode & Co.
FANCY GOODS—W. Thomson, F. Kitchingman, J. Kingston, Mrs. E. McDonald.
FRUITERS—H. M. Williams, Cassimatis & Co., Ah Foo.
FURNITURE DEALERS—Corfield & Fitzmaurice, McDonald Bros., Winton Stores Ltd.
HAIRDRESSERS—F. Kitchingman, W. Manson.
HOTELS—Scott's, Mrs. Mulholland; North Gregory, Mrs. A. Ward; Mayne, A. L. Banning; 20-Mile, Mrs. Barry; Tattersall's, Christina Davidson; Australian, Mary E. Evans; Winton, Ellen Evert; Butcher Creek, W. Goodwin; Dick Creek, P. H. J. Harrington; Club, M. & J. Jenkins; Old Dagworth, Emily Mitchell; Imperial, Mrs. Julia Richards; Mackanda, R. C. Swan; Middleton, Mrs. M. Vessey.
ICE WORKS—W. Kay, Winton Butchering Co.
IRONMONGERS—W. Thomson, and Storekeepers.
MOTOR CARS AND MOTOR GARAGES—F. W. Bode & Co., W. Thomson (Estate of), W. H. C. Lovely, Well & Kinivan, A. T. Weeks, Winton Motor and Carrying Co. Ltd.
LIVERY STABLES—E. A. Palmer.
NEWSPAPER AND PRINTERS—"Winton Herald," "Winton Herald" Printing and Publishing Co.
PAINTER—M. Griffin, junr.
PLUMBERS AND TINSMITHS—S. White & Co.
REFRESHMENT ROOMS AND RESTAURANTS—Cassimatis & Co.
SADDLER—W. Thomson (Estate of).
STOREKEEPERS—Corfield & Fitzmaurice, McDonald Bros., Winton Stores Ltd.
TAILOR—E. Short.
TENT FACTORY—D. Turner.
TIMBER MERCHANT—J. Willett.
UNDERTAKER—J. Willett.
WOOD DEPOT—Miller & McBain.
WOOLSCOURING WORKS—The Alba Woolscouring Co.

WINWILL—Lockyer district, 68 miles from Brisbane; rail to Grantham (9s. 10d., 6s. 6d.), then 2 miles by rail.

WINYA—63 miles from Brisbane, by the Kilcoy Line of Railway; fares, 9s. 7d., 6s. 5d.

WIRRA WIRRA—250 miles from Cairns, Forsyth Line of Railway; fares from Cairns, 81s. 8d., 40s.

WITHCOT—Seven miles from Helidon; post, par. (3).

WITHERSFIELD—On the Central Line of Railway, 205 miles from Rockhampton; fares from Rockhampton, 30s. 6d., 19s. 5d.

WITTA (Late Teutoberg)—On the Blackall Range, 6 miles from Maleny, and 16 from Landsborough.

WITTON—Six miles from Brisbane and two from Indooroopilly, the nearest railway station.

WIYARRA—On the Killarney Branch Railway, 189 miles from Brisbane; fares from Brisbane, 26s. 4d., 16s. 11d.

WOLCA—63 miles from Bundaberg, on the Mount Perry Branch Railway; fares from Brisbane, 40s. 9d., 25s. 7d.

WOLFENE—Logan district, 6 miles from Beenleigh; rail to Beenleigh (3s. 4d., 2s. 3d.) then hire.

WOLFRAM—A mining settlement off the Chillagoe Railway Line; rail to Dimbulah; thence 14 miles by trap. Population, 600.

BOOKSELLER AND STATIONER—J. Wallace Barr.

BUTCHERS—Wolfram Butchering Co.

HOTELS—Commonwealth, Mary Wright; Exchange, Kileen & Fallon; Miners' Home, D. Blakeney; Wolfram, O. E. Mullavey.

ICE MANUFACTURERS—The Ice and Power Co.

REFRESHMENT ROOMS—Madge Gilmore.

STOREKEEPERS—Comerford & Bauerle, Markham & Simpson.

WOLLINGFORD—13 miles from Mackay, on Eton Line; fares, 2s. 1d., 1s. 6d.

WOLLOGORANG—In the Gulf country, 100 miles from Burketown; post, par. (3).

WOLSTON—13 miles from Brisbane by rail; fares, 1s. 6d., 1s.

WOLVI—About 30 miles from Gympie, via Goomborian; post, par. (3).

WOMANILLA—381 miles from Brisbane, and 2 from Mitchell, on main Western Line; fares from Brisbane, 53s. 7d., 32s. 11d.

WOMINA—On Maryvale Line, 2 miles from Warwick; fares from Brisbane, 23s. 9d., 15s. 4d.

WONBAH—On the Mount Perry Railway, 58 miles from Bundaberg; fares from Brisbane, 40s. 2d., 25s. 4d.

WONDAI—Township on the Kilkivan branch line, 101 miles from Maryborough, and 193 miles from Brisbane; centre of the Wondai Shire, and chiefly supported by farming and dairying industries. Post, telegraph, and telephone office. Fares from Brisbane, 28s. 2d., 18s. 1d.

AERATED WATER MANUFACTURERS—South Burnett Cordial and Aerated Waters Manufacturing Co.

AUCTIONEERS AND AGENTS—Crowle & Somerville, A. N. D. Davies, Macfarlane & Cowen, H. J. Compagnoni, A. J. Munter, Elliott Bros.

BAKERS—S. Neilsen, C. H. Lachlan, Gilbert & Hartley.

BILLIARD SALOON—W. Pratt.

BLACKSMITHS—T. W. Smith, Johnston & Hauritz.

BOOKSELLERS—T. McManus, T. Forsyth.

BOOTMAKERS AND BOOT DEALERS—A. V. Boisen & Co., W. Wall.

BUILDERS AND CONTRACTORS—F. Douglas, R. S. Mountseer.

BUTCHERS—D. Angel, W. T. Park.

CHEMIST—F. J. Baumgardt.

DRAPERS—A. V. & C. Boisen.

FANCY GOODS—T. Forsyth, Mrs. E. Paterson.

FRUITERS—M. M. Fisher, Geo. Müller, Mrs. E. Paterson, A. Porteus.

FURNITURE DEALERS—R. Compagnoni, Haigh & Smith.

HAIRDRESSERS—T. Forsyth, T. McManus.

HOTELS—Mondure, Cahill & Lobb; Wondai, D. Holmes; Cecil, Mrs. J. Reid; Preston, Mrs. F. H. Single.

Wondai—Continued

JEWELLER—O. Wilschefsck.
MOTOR CARS AND GARAGES—G. E. Bouchard, C. Hess, Macfarlane & Cowan, F. H. Jones, Wondai Motor Garage.
NEWSPAPER—"Wondai Times," Wondai Newspaper Co.
PAINTER—W. Holtoff.
PHOTOGRAPHER—Mrs. A. H. Havall.
PLUMBERS—J. Cooper.
PRODUCE MERCHANTS—Henry Dean & Sons.
REFRESHMENT ROOMS—Geo. Müller, Mrs. E. Paterson, A. Porteus, H. Waters.
SADDLER—W. A. M. Alcorn.
STOREKEEPERS—Parke & Co. Ltd., A. V. & C. Boisen, Slade & Co., F. H. Carvosso.
STEAM JOINERY WORKS—F. H. Jones.
TAILOR—L. Padgett.
UNDERTAKER—F. Jones.
WATCHMAKER AND JEWELLER—O. Wilschefsck.

WONDECLA.—84 miles from Cairns, and 2 from Herberton, by rail; fares from Cairns, 18s. 1d., 8s. 6d.

WONGA.—Allora district, 165 miles from Brisbane; train to Goomburra, then hire 8 miles.

WONGABEL.—72 miles from Cairns, by the Herberton Branch Line of Railway; fares from Cairns, 11s. 4d., 7s. 5d.

WONGUN (or **Bunya**).—Farming and fruitgrowing settlement 14 miles from Brisbane; train to Samford (2s., 1s. 4d.), thence hire.

WOBERA.—Cloncurry district, 559 miles from Townsville, by the Dajarra Line; fares from Townsville, 75s. 4d., 46s.

WOODBINE.—In the Central West, 214 miles from Rockhampton; fares from Rockhampton, 31s. 10d., 20s. 3d.

WOODBURY.—42 miles from Rockhampton; train to Yeppoon, thence 8 miles by hire.

WOODEND.—20 miles from Rockhampton, by the Westwood Branch Line of Railway; fares from Rockhampton, 3s. 8d., 2s. 3d.

WOODFORD.—Situated on the Upper Stanley River, at an altitude of over 500 feet, 46 miles north-west of Brisbane by rail. Population, 250. Fares from Brisbane, 7s. 3d., 4s. 11d.

AERATED WATER MANUFACTURERS

—A. Handy, D. MacPherson.
AGENT (Commission)—W. H. Perkins.
AUCTIONEER—W. H. Perkins.
BAKER—W. H. Smith.
BANK—English, Scottish, and Australian.
BILLIARD SALOON—G. E. Turner.
BLACKSMITHS—J. Sampson, J. Pierpoint.
BOOTMAKER—A. Palmer.
BUTCHERS—Hobson & Beale.
BUTTER FACTORY—Stanley River Co-operative.

CHEESE FACTORIES—Barlow & Deakin (Bellthorpe), Bellthorpe Co-operative Dairy Co., J. Brown, Dandarga Dairy Co. Ltd. (Bellthorpe).

CHEMIST—F. J. Heeney.
FRUITREES—D. MacPherson, J. Cowling.
HAIRDRESSERS—A. Balfour, J. Fleming.
HOTELS—Woodford, Mrs. I. Ferris; Yatesville, G. E. Turner.

PAINTER—H. Hook.
REFRESHMENT ROOMS—T. Dalton.
SADDLER—J. Vanderwolf.
SAWMILLERS—P. N. Lovi, Fredin & Co.
STOREKEEPERS—F. B. Whitman, J. King.
TAILOR—J. Campbell.
WOOD DEPOT—J. M. Stewart.

WOODHILL.—Upper Logan district, 41 miles from Brisbane, Beaudesert Line; fares from South Brisbane, 5s. 8d., 3s. 9d.

WOODLEA.—65 miles from Brisbane, and 4 miles from Gatton; rail to latter place (8s. 10d., 5s. 11d.), then by hire 4 miles.

WOODRIDGE.—15 miles from Brisbane, on Southport Line; fares from South Brisbane, 2s., 1s. 4d.

WOODSFRING SIDING.—On the North Coast Line of Railway, 123 miles from Brisbane; fares, 29s. 2d., 18s. 1d.

WOODSTOCK.—23 miles from Townsville by rail; fares, 3s. 9d., 2s. 6d.

WOODY CAMP.—On the Darling Downs, 8 mil s from Clifton; post, par. (3).

WOODY POINT (and see Redcliffe).—Rail to Sandgate, and thence by motor boat at frequent intervals; by rail to Petrie, and thence by motor.

WOOLERINA. 44 miles from Dirranbandi (mail route) (fares from Brisbane, 59s., 35s. 5d.), thence by hire.

WOOLGAR.—In North Queensland, in pastoral country; by rail to Richmond (fares from Townsville, 44s. 3d., 27s. 7d.), thence 97 mil s by coach.

WOOLLOOGARANG.—Pastoral district in the Gulf district, 163 miles from Burketown.

WOOLMAR.—Agricultural settlement, 69 miles from Brisbane; train to Kilcoy, thence hire 4 miles.

WOOLLOOGA.—53 miles from Maryborough, on the Nanango Branch Line of Railway; fares from Brisbane, 21s. 1d., 18s. 7d.

WOOMBYE.—62 miles from Brisbane, on the North Coast Line. Centre of a large fruit-growing district, producing strawberries, oranges, bananas, and pineapples in great quantities. It is also one of the outlets for the rich fruitgrowing areas of the Blackall Range. Population, 400. Fares, 9s. 4d., 6s. 4d.

BAKER—R. De'L. Dunn.
BANKS—London of Australia, E.S. and A.
BUILDER AND CONTRACTOR—H. Kuskopp.

BUTCHER—Geo. Donaldson.
CANNING FACTORY—W. McClintock, Siandra Pineapple Plantations Ltd.
FRUITERER AND CONFECTIONER—L. Willersdorf.

HAIRDRESSER AND TOBACCONIST—W. T. Rice.

HOTEL—Criterion, J. H. Hordern.
SAWMILLERS—Bartholomew & Carey.
STOREKEEPERS—J. Tytherleigh, Jas. E. Buckley, R. Shaw.

WOONDUM.—On the North Coast Line of Railway, 99 miles from Brisbane, in the centre of a dairying and farming district; fares from Brisbane, 14s. 10d., 9s. 9d.

WOONGARRA JUNCTION.—Suburb of Bundaberg, 1 mile by train from township.

WOONGOOLBA (Late **Stegell**).—Albert River district, 36 mil s from Brisbane and 8 mil s from Stapylton, the nearest railway station.

WOREE.—On the Babinda Line, 3 miles from Cairns; fares from Cairns, 6d., 4d.

WOOROOLIN.—In an agricultural district, on Kilkivan Line, 110 miles from Maryborough. Population, about 150. Fares from Brisbane, 29s. 4d., 18s. 9d.

AGENT (Commission)—S. Coe.
BAKER—S. D. Weller.
BANK—Queensland National.
BLACKSMITH—T. Quail.
BUTCHER—R. Slater.

Wooroolin—Continued

FRUITERERS—E. Hopkins, Flo. Hunsley.
HOTELS—Grand, A. F. Jessen; Commercial, Otto Weieck.
PRODUCE MERCHANT—S. W. Coe.
SADDLER—T. Townson.
STOREKEEPER—D. R. Dalton.

WOOTHA.—Settlement on the Blackall Range, 5 miles from Maleny. Train to Landsborough, then hire.

WORONGARY.—54 miles from Brisbane, on the Tweed Heads Line of Railway; fares from South Brisbane, 6s. 6d., 4s. 4d.

WOWAN.—Farming settlement on the Dawson Valley Line of Railway, 29 miles from Mount Morgan; fares from Mount Morgan, 4s. 9d., 3s. 2d.

AGENT (Commission)—R. L. Homewood.

AUCTIONEER—R. L. Homewood.

BANK—A.B.C. Ltd.

BAKER—A. & A. Scholes.

BUTCHER—J. Rumsey.

CONFECTIONERS AND FRUITERERS—

J. McDonald, A. & A. Scholes.

HOTEL—Dundee, A. E. Walsley.

STOREKEEPERS—Dawson Valley Co-operative Co. Ltd., J. S. McSweeney, Mrs. J. Spyve.

WUBAGAL.—41 miles from Miles, on the Juandah extension; fares from Miles, 6s. 8d., 4s. 5d.

WULKURAKA.—26 miles from Brisbane, 2 from Ipswich, on the main Western Line; fares from Brisbane, 3s. 4d., 2s. 8d.

WURA.—On the Dawson Valley Line, 18 miles from Rockhampton; fares from Rockhampton, 2s. 11d., 1s. 11d.

WURUBA.—Springsure district, 190 miles from Rockhampton by rail; fares from Rockhampton, 28s. 8d., 18s. 3d.

WUTUL.—On the Darling Downs, 34 miles from Toowoomba, by the Cooyar Line of Railway; fares from Toowoomba, 8s. 9d., 5s. 9d.

WYANDRA.—Township situated in a pastoral district, on the southern branch of the Western Railway, 544 miles from Brisbane, and 61 miles from Charleville. Population, about 150. Fares from Brisbane, 73s. 5d., 44s. 8d.

AERATED WATER MANUFACTURER—T. Eaton.

BLACKSMITH—J. Falconer.

FRUITERERS AND CONFECTIONERS—R. C. Bergan, R. Twine.

HOTELS—Commercial, E. Taylor; Gladstone, Mrs. S. E. Gardiner.

MOTOR GARAGE AND MOTOR CARS—Wyandra Supply Co. Ltd.

SADDLER—J. Harvey.

SAWMILLER—A. Frazer.

STOREKEEPERS—J. S. Cooper, Wyandra Supply Co.

WYARALONG.—Upper Logan District, 19 miles from Beaudesert; post. par. (3).

WYBERBA.—Stanthorpe district, 217 miles from Brisbane by rail; fares, 33s. 5d., 21s. 4d.

WYCARBAH.—24 miles west from Rockhampton on Westwood Line of Railway; fares from Brisbane, 58s. 6d., 35s. 8d.

WYNNUM.—Seaside resort, twelve miles from Brisbane; fares—Wynnum, 1s. 4d., 10d.; Manly, 1s. 6d., 1s. Population, 4000. In season, nearly 9,000.

AGENTS—Chatwood & Co., G. Heymer, A. Lister, Mor's Agency, Scales & Co., H. J. Hoare.

AUCTIONEERS—Chatwood & Co., Scales & Co.

BAKER—D. Webster.

BLACKSMITHS—J. P. Knight, C. Rowbotham.

BOOTMAKERS—R. A. Wilson, Jas. Snell, E. Whitehouse.

BUTCHERS—State, F. Uhlman.

CABINET MAKERS, FURNITURE

DEALERS, Etc.—Bright & Budd.

CHEMISTS—W. O. Hansen, W. H. Brown. (Estate of).

COACHBUILDER—E. Lincoln.

CONFECTIONERS, FRUITERERS, Etc.—

Miss Bindley, Bussing & Lawrence, Miss

Burton, Mrs. Cook, Floate & Turpin, L. E.

Kennedy, A. Machin, Mrs. Maguire, Mary

Smart.

CONTRACTORS, BUILDERS, Etc.—

A. Cantle, senr., F. A. Cantle, Geo. Carter,

Owen Cunneen, W. Driver, W. O'Brien,

A. H. Paten, J. Schafer, Smith & Rea,

W. G. Wedd.

FISHMONGER—J. Anthony.

FUEL DEPOTS—J. R. Frankcom, Reilly

Bros., Johnston Smyth, Mrs. M. Willett.

GAS COMPANY—Wynnum and Many Gas

Lighting Co. Ltd.

GROCERS AND STOREKEEPERS—H. V.

Birchley, A. Bishop, Mrs. Breen, —, Bowe,

—, Buisling & Lawrence, Craig & Short,

W. Dartnell, Floate & Turpin, Mrs. Hard-

wick, H. A. Irvine & Sons, A. Lister, Mrs.

Maguire, A. Moores, G. Redpath, L.

Unsworth, C. S. Varley, R. E. Vernon,

HAIRDRESSERS—L. E. Kennedy, Jas.

Unwin.

HOTELS—Wynnum, Jas. M. Fisher; Water-

loo Bay, W. D. O'Connor.

MOTOR GARAGE AND CARS—W. Dart-

nell, W. J. Gould, A. W. Jensen, Mor's

Agency.

PAINTERS—H. Bone, J. J. Stanley.

PLUMBER—A. E. Hazel.

PHOTOGRAPHER—J. J. Hogg.

REFRESHMENT ROOMS—H. Findlay,

Mrs. Hardwick, A. Moores, Mrs. C. Her-

bert (Kiosk).

SAWMILLERS—W. Arthur & Co. Ltd.

SMALL GOODS—Balch, A. Stanton.

TIMBER MERCHANT—Samuel Green.

WYREEMA.—On the Darling Downs,

111 miles from Brisbane, in agricultural and

dairying country; fares from Brisbane,

16s. 6d., 10s. 9d.

BUILDER AND CONTRACTOR—R. Arm-

strong.

CONDENSED MILK FACTORY—Standard

Dairy Co. Ltd.

FRUITERER—A. S. Covington.

HOTEL—Wyreema, E. McCarthy.

STOREKEEPER—A. S. Covington.

WYVERN.—In the Upper Logan district,

75 miles from Brisbane; rail to Lamington

(10s. 6d., 7s. 3d.), then by hire 7 miles.

YAAMBA.—Township situated in pas-

toral country on the Fitzroy River, in the

County of Livingstone, 21 miles N. of Rock-

hampton, and 450 miles N.W. of Brisbane.

Population, about 60. Fares from Brisbane,

58s. 6d., 35s. 8d.

BUTCHER—M. J. Heffernan.

FREEZING AND COLD STORAGE

WORKS—Canal Creek.

HOTELS—Royal Oak, M. Murphy; Caves,

J. Olsen; Junction, Mrs. Codd.

STOREKEEPERS—M. Murphy, G. A.

Buck, J. Olsen.

YABULA.—15 miles from Townsville, on the North Coast extension railway; fares from Townsville, 2s. 6d., 1s. 8d.

YALANGUR.—On the Downs, 17 miles from Toowoomba by train; fares, 2s. 10d., 1s. 10d.

YALAMURRA.—In south-western Queensland, 556 miles from Brisbane, and 78 from Charleville, by the Quilpie Line of Railway; fares from Brisbane direct, 74s. 9d., 45s. 7d.

YALEBONE CREEK.—In pastoral country, 4 miles from Roma, by hire; post, par. (3).

YALGAR.—Nine miles from Ravenswood Junction; fares from Townsville, 10s., 6s. 7d.

YALLEROI.—In the Central District, 848 miles from Rockhampton; fares from Brisbane, 89s. 9d., 55s. 11d.

YAMALA.—On the Central Line of Railway, 152 miles from Rockhampton; fares from Rockhampton, 23s. 9d., 15s. 8d.

YANBURRA.—45 miles from Longreach, by hire; post, par. (3).

YANDARAN.—Dairy-farming and sugar-cane-growing settlement, 235 miles from Brisbane, on the North Coast Railway; fares, 84s. 6d., 22s.

HOTEL.—Yandaran, J. Rawlings.

STOREKEEPERS.—James Bryce, Mrs. A. Gamlin.

SUGAR MILLS.—Waterloo Ltd., Miara, A. M. Broom.

YANDILLA.—In farming, grazing, and dairying country on the Downs, 48 miles from Toowoomba by train; fares from Toowoomba, 7s. 11d., 5s. 4d.

YANDINA.—Situated in an agricultural, dairying, and timber-getting district, 69 miles from Brisbane, on the North Coast Railway; fares, 10s. 6d., 7s.

AUCTIONEER.—T. Jolly.

BAKER.—T. E. Rutherford.

BANKS.—E. S. and A. Ltd., N.S.W.

BLACKSMITH.—T. Brumby.

BUILDER.—E. L. Burton.

BUTCHER.—G. Best.

FRUITERER.—Miss Law.

HOTEL.—Australian, C. Condren.

SAWMILLERS.—Jocumsen & Stephens.

STOREKEEPERS.—Maroochy Co-operative Cash Stores Ltd.

YANGAN.—On the Killarney Branch Line of Railway, in a fine farming district, 13 miles from Warwick; fares from Warwick, 2s. 2d., 1s. 6d.

AERATED WATER MANUFACTURER.—N. Jensen.

AUCTIONEERS AND AGENTS.—G. Gamack, James Kemp.

BAKER.—J. Somerfield.

BANK.—Q.N.

BILLIARD SALOON.—T. Guy.

BLACKSMITH.—W. McDonald.

BUILDER AND CONTRACTOR.—W. J. McDonald.

BUTCHERS.—P. H. Cutmore, P. Kemp.

CHEESE FACTORY.—Glenmore, W. Smith.

FANCY GOODS.—Mrs. E. A. Ebel, C. Berthelsen.

FRUITERERS AND CONFECTIONERS.—F. Sedgwick, W. H. Mavay.

HOTEL.—Yangan, Thos. Guy.

PAINTER.—G. Page.

SAWMILLERS.—J. Sharpe & Son.

STOREKEEPERS.—Barnes & Co., Thos. Kirkland.

TAILOR.—C. J. Jensen.

YANNA.—522 miles from Brisbane, by the Southern branch of the Western Railway; fares from Brisbane, 71s. 1d., 43s. 2d.

YARAKA.—By rail to Blackall, thence by hire.

YANGULLEN.—On the Darling Downs, 27 miles from Toowoomba, by the Mount Russell Line; fares from Brisbane, 18s. 11d., 12s. 4d.

YARRALA.—On the Western Line, 158 miles from Brisbane; fares, 23s. 4d., 15s.

YARRAMAN.—A farming and timber-getting settlement, the present terminus of the Brisbane Valley Branch Line of Railway, 126 miles from Brisbane; fares from Brisbane, 18s. 6d., 12s.

AERATED WATER MANUFACTURER.—Jacob Kretschmar.

AGENT.—A. Harland.

BAKERS.—J. Rogers, W. Lamont.

BLACKSMITH.—Francis Johnson.

BILLIARD SALOON.—E. J. Campbell.

BOOKSELLERS AND NEWSAGENTS.—C. Nowland, E. J. Campbell.

BUILDERS.—Joseph Berry, Richardson Bros.

BUTCHER.—A. Sauer.

FRUITERERS, REFRESHMENT ROOMS, Etc.—Chapmans, W. Lamont, J. Rogers, G. Watkins.

HAIRDRESSERS.—E. J. Campbell, C. Nowland.

HOTELS.—Cedars, Thos. Thompson; Club, Anne M. O'Connor; Commercial, G. W. Pearce; Imperial, Mary Moroney; Royal, Arthur Koeble.

MOTOR CARS.—P. Guilfoyle, H. P. Thomsett.

PUODUCE MERCHANT.—H. Nowland.

SADDLERS.—J. C. E. Reischke, H. Wells.

STOREKEEPERS.—Mrs. M. Heenan, J. F. Horn, C. Tooth.

TAILOR.—Hugh Crawford.

YARRANLEA.—On the Darling Downs, 135 miles from Brisbane by train; fares, 20s., 12s. 11d.

YARWUN.—On the North Coast Line of Railway, 339 miles from Brisbane; fares, 21s. 2d., 13s. 7d.

YATALA.—Situated on the Albert River, 25 miles from Brisbane; train to Staplyton, thence three-quarters of a mile.

BLACKSMITHS.—F. Harch, B. Schneider.

BUTCHER.—Gus. Haack.

HOTEL.—Yatala, H. F. W. Brumm.

STOREKEEPER.—A. Sadler.

YATEE.—On the Babinda Line of Railway, 9 miles from Cairns; fares from Cairns, 1s. 6d., 1s.

YATTON.—72 miles from St. Lawrence; post, par. (3).

YEDNIA.—16 miles from Kilcoy; by rail to Kilcoy (9s. 11d., 6s. 7d.), thence by coach.

YEERONGPILLY.—Suburb of Brisbane, 4 miles by the South Coast Line; fares from South Brisbane, 5d., 3d.

YELARBON.—In South-west Queensland, 255 miles from Brisbane, by the Goondiwindi Line; fares, 37s. 3d., 23s. 9d.

AGENT (Stock and Station).—A. E. Girdle.

BLACKSMITH.—J. H. Davey.

COLD STORAGE.—Yelarbon Fresh Rabbit Supply Co.

FRUITERER.—G. Henniff.

HOTEL.—Oasis, T. J. Bacon.

MOTOR CAR.—A. E. Girdle.

NTODEKEEPERS.—T. J. Bacon, Mrs. M. Walsh.

YENGARIE.—On the North Coast Line of Railway, 158 miles from Brisbane; fares, 28s. 4d., 16s. 1d.

YEPPEH.—Two miles from Rockhampton, by the Westwood Line; fares from Brisbane direct 58s. 9d., 34s. 2d.

YEPPOON.—A pretty watering place situated about 26 miles N.N.E. of Rockhampton. Fruit (bananas, etc.) are largely grown, also maize, sweet potatoes, and oats. Population, about 300. Fares from Brisbane, 58s. 6d., 36s. 3d.

BAKERS.—S. Baker, W. Rattenbury.
BLACKSMITHS.—J. Donaldson, A. Sonter.
BOOTMAKERS.—W. Cocam, W. Cook.

BUILDERS AND CONTRACTORS.—W. Barker, W. Rattenbury.

BUTCHER.—J. Codd.
DRAPER.—M. Galleh.

HOTELS.—Club, E. S. Face; Pacific, B. Charles; Railway, H. Ellis; Strand, Mrs. B. A. McLennan.

ICE WORKS.—D. Anderson.
MOTOR CAR PROPRIETOR.—H. Ross.

OYSTER SHOP.—J. H. Smalley.
REFRESHMENT ROOMS.—G. Beare, Mrs. Brown, C. B. Findlay, Mrs. Horan, Mrs. Oates, W. Rodgers.

SADDLER.—W. Cook.

STOREKEEPERS.—E. Dennis, J. J. O'Brien, E. A. Watts, Mrs. E. Webster.

YERONGA.—A suburb of Brisbane, 3 miles from South Brisbane by rail.

YERRA.—16 miles from Maryborough by train; fares, 2s. 7d., 1s. 9d.

YEULBA.—A township and station on the Western Railway, 281 miles W. of Brisbane. Surat and St. George send and receive their produce and supplies through Yeulba. The offices of the Bendemere Shire Council are situated in Yeulba, meeting being held monthly. Population, about 300. Fares from Brisbane, 40s. 11d., 25s. 9d.

AUCTIONEERS.—Hunter & Co.
BAKER.—Mrs. S. Holstead.

BILLIARD SALOONS.—M. J. Carroll, H. McLoughlin.

BLACKSMITH AND WHEELWRIGHT.—C. Witty.

BOOTMAKER.—T. Norris.

BUILDER AND CONTRACTOR.—D. Frank
BUTCHER.—T. H. Ryan.

COACHBUILDER.—C. Witty.

FRUITERERS.—M. J. Carroll, H. McLoughlin.

HOTELS.—Royal Mail, Mrs. M. A. Willett; Royal, H. McLoughlin; Commercial, Mrs. M. A. Teys; Club, J. Booth.

MOTOR GARAGE.—Hunter & Co.

SADDLER.—E. Armstrong.

SAWMILLS.—Hunter & Co.

STOREKEEPERS.—Hunter & Co., Cobb & Co. Ltd.

TOBACCONIST AND HAIRDRESSER.—M. J. Carroll.

YIMBUN (Late Kannangur).—Farming and dairying district, 83 miles from Brisbane, on the Brisbane Valley Line; fares, 12s. 5d., 8s. 3d.

YINGERBAY.—In the Maranoa district, 14 miles from Roma, 332 from Brisbane by train; fares, 47s. 11d., 29s. 11d.

YUNGABURRA.—Situated in a timber and farming district, on the Cairns to Malanda Railway, 75 miles from Cairns; fares, 11s. 9d., 7s. 8d.

BAKER.—Williams Estate.

BANK.—N.S.W.

BUTCHERS.—Williams Estate.

COMPANY.—Atherton Tableland Investment Co. (Office).

HOTEL.—Lake Eacham, Williams' Estate.

REFRESHMENT ROOMS.—M. C. Smith.

SAWMILLERS.—Eacham Sawmilling Co. Ltd.

STOREKEEPERS.—Williams Estate.

TIMBER MERCHANTS.—A. H. Belson
G. A. Duffy, P. McCloy.

YURARABA.—210 miles from Brisbane, on the Thallon Line; fares, 30s. 10d., 19s. 8d.

YURRI.—Cloncurry district, 469 miles from Brisbane; fares from Townsville, 64s. 10d., 39s. 4d.

YUROL.—84 miles from Brisbane, on North Coast Line; fares from Brisbane, 12s. 8d., 8s. 3d.

ZANOW'S SIDING.—32 miles from Brisbane, on Killecoy Line; fares from Brisbane, 4s. 7d., 3s. 1d.

ZILLMANTON.—On the Mungana Line, 141 miles from Cairns; fares from Cairns, 34s. 8d., 22s. 6d.

ZILLMERE.—On North Coast Line, 9 miles from Brisbane; fares, 1s. 1d., 8d.

MASONIC LODGES.

UNDER THE GRAND LODGE OF ENGLAND.

DISTRICT GRAND LODGE OF FREEMASONS OF ENGLAND.—Offices, District Grand Lodge Chambers, Petrie's Bight. Telephone, No. 964. District Grand Master, Alexander Corrie; Deputy District Grand Master, H. Courtenay Luck; District Senior Grand Warden, J. D. Bell; District Junior Grand Warden, Hy. Clarke; District Grand Chaplains, Rev. William Henry Webster Stevenson and Rev. J. Prowse; District Grand Treasurer, Robert Harris Mills; District Grand Registrar, Hon. Charles George Holmes a Court; Deputy District Grand Registrar, Jas. E. Walker; President Board of General Purposes, Albert Edward Harte; District Grand Secretary, Edwin Austin Bell; District Grand Director of Ceremonies, Frederick George Nevill; District Senior Grand Deacons, E. Fortescue, F. B. Smith, F. G. Barnett, G. A. M. Harrap; District Junior Grand Deacons, A. H. Rawlins, B. E. Dunn, A. J. Hardy; District Assistant Grand Chaplain, ———— Grand Superintendent of Works, Geo. G. O. Phillips; District Assistant Grand Superintendent of Works, J. M. Gray-Buchanan; District Deputy Grand Director of Ceremonies, Francis John Wilkes; District Assistant Grand Director of Ceremonies, F. J. Wilkes, J. Fry, J. W. Hirst, T. Wilcox, S. J. Cossart, J. Johnston, S. Vincent; District Grand Sword Bearer, W. G. Ambrose; District Deputy Grand Sword Bearer, R. W. Gillespie; District Assistant Grand Sword Bearer, Wm.

Wilson; District Grand Standard Bearers, E. R. Johnson and B. Appleton; District Grand Organist, Edwin Down; District Assistant Grand Secretary, —————; District Grand Pursuivant, A. J. Ross; District Assistant Grand Pursuivant, H. R. Richardson; District Grand Tyler, Alfred Hollingsbee; District Grand Stewards, Theodore Louis Cuerel, G. J. Poll, F. W. Watson, S. Bulling, A. G. Footit, J. McKenzie, Junr. President Board of Benevolence, John Robert Humphrey Lewis

Meets at Masonic Hall, Brisbane, on the first Wednesday in March, June, September, and December.

DISTRICT BOARD OF GENERAL PURPOSES.—The District Grand Master, Deputy District Grand Master, District Grand Wardens, District Grand Treasurer, District Grand Registrar, President of the Board of General Purposes, District Grand Director of Ceremonies, President of the Board of Benevolence, and Wors. Hon. W. D. Armstrong, John Kearsney Cannan, Richard Gailey, William Henry Greenfield, William Branshaw Hardcastle, Reginald H. Julius, Harry Macklin, Wm. Kerr McLuckie, James Paterson, Charles Stumm, Arthur William Woolfrey.

1. **NORTH AUSTRALIAN LODGE**, No. 796, Brisbane: Freemasons' Hall, third Thursday. Secretary, W. J. Burton, Watson Street, Coorparoo.

2. **PRINCE OF WALES**, No. 908, Brisbane: Freemasons' Hall, first Tuesday in each month (January and February excepted), 7.30 p.m. Secretary, F. R. Taylor, Westminster Road, Indooroopilly.

3. **QUEENSLAND**, No. 921, Ipswich: second Tuesday in each month. Secretary, J. S. Clowes, Colthup's Chambers, Brisbane Street, Ipswich.

4. **LEICHHARDT**, No. 932, Rockhampton: Masonic Hall, first Wednesday in month, Secretary, G. G. W. Shaw, Rockhampton.

5. **KENNEDY**, No. 1175, Bowen: Second Wednesday. Secretary, Alexander McKenzie, Bowen.

6. **VICTORIA**, No. 1186, Brisbane: Freemasons' Hall, second Tuesday in month. Secretary, J. Nethercote, "Tiverton," Ipswich road, South Brisbane.

7. **PIONEER**, No. 1249, Gympie: Second Tuesday. Secretary, Robert Stitt, Crown Road, Gympie.

8. **SOUTHERN CROSS**, No. 1315: Freemasons' Hall, Toowoomba, second Monday; Secretary, Thomas Turner, Neil Street, Toowoomba.

9. **ST. GEORGE**, No. 1372, Warwick: Tuesday on or before full moon. Secretary, J. Wilson Watt, c/o Box 80, Post Office, Warwick.

10. **STAR OF THE EAST**, No. 1047, Maryborough: Masonic Hall, Thursday after full moon. Secretary, W. J. Hetherington, Adelaide Street, Maryborough.

11. **CHARTERS TOWERS**, No. 1546, Charters Towers: Wednesday on or before full moon. Secretary, W. J. B. Kent, Hodgkinson Street, Charters Towers.

12. **MACKAY**, No. 1554, Mackay: Masonic Hall, Wednesday after full moon. Secretary, Wm. G. Porter, Wood Street, Mackay.

13. **ENDEAVOUR**, No. 1595, Cooktown: First Tuesday. Secretary, F. A. Guthrie, c/o Burns, Philp & Co., Cooktown.

14. **TOWNSVILLE**, No. 1596, Townsville: Second Tuesday in month (January and February excepted). Secretary, J. O'Callaghan, Gregory street, Townsville West.

15. **TYRIAN**, No. 1623, Bundaberg: Wednesday on or before full moon. Secretary, J. H. Thomas, Box 94, P.O., Bundaberg.

16. **COMET**, No. 1680, Barcaldine; Second Tuesday. Secretary, Jas. Meacham, Barcaldine.

17. **PEAK DOWNS**, No. 1825, Clermont: Thursday on or before full moon. Secretary Oscar E. Power, Court House, Clermont.

18. **RAPHAEL**, No. 1850, Roma: Masonic Hall, second Wednesday in month. Secretary, James Reid, Box 44, Post Office, Roma.

19. **ST. GEORGE**, No. 1978, Herberton: Masonic Hall, Wednesday before full moon. Secretary, Thomas E. Grimley, Herberton.

20. **SPRINGSURE**, No. 2051, Springsure: Every fourth Saturday. Secretary, Edward J. Tannock, Springsure.

21. **DOUGLAS**, No. 2052, Port Douglas: Tuesday nearest full moon. Secretary, J. S. D. Crees, "Ferndale," Crees Creek, Port Douglas.

22. **PRINCE LEOPOLD**, No. 2067, Gympie: Tuesday after full moon. Secretary, A. McDonald, Mary Street, Gympie.

23. **GENERAL GORDON**, No. 2119, Brisbane: Freemasons' Hall, fourth Monday in month, December and January excepted. Secretary, E. A. Mehrtens, c/o Robert McGregor Ltd., Printers, Edward street, Brisbane.

24. **GREGORY**, No. 2139, Cairns: Monday on or before full moon. Secretary, W. J. Calder, Box 252, Post Office, Cairns.

25. **STAR OF THE WEST**, No. 2167, Hughenden: Monday nearest full moon. Secretary, Humphrey Playfoot, Box 94, Post Office, Hughenden.

26. **BLACKALL**, No. 2207, Blackall: First Thursday. Secretary, Arthur W. Murray, Box 3, P.O., Blackall.

27. **PORT CURTIS**, No. 2235, Gladstone: Wednesday on or before full moon. Secretary, W. H. Neilson, Gladstone.

28. **NORMAN**, No. 2239, Normanton: Second Thursday in month. Secretary, S. Allender, Normanton.

29. **LAIDLEY**, No. 2267, Laidley: Thursday before full moon. Secretary, Alfred C Freeman, c/o Butter Factory, Laidley.

30. **ALBION**, No. 2288, Albion: Masonic Hall, Wickham Street, Valley, third Monday in month. Secretary, Henry Butterworth, Park Street, Albion.

31. **TOOWONG**, No. 2306, Toowong: Masonic Hall, last Wednesday in month. Secretary, R. V. Pines, Ascog Terrace, Toowong.

32. **ARAMAC**, No. 2338 Aramac: Second Thursday. Secretary, Thomas McEffer, Aramac.

33. **ALBERT**, No. 2344, Southport: Tuesday on or before full moon. Secretary James P. Andrews, Scarborough street, Southport.

34. WINTON, No. 2265, Winton: Third Thursday. Secretary, Joseph Willett, Elderslie Street, Winton.
36. RAVENSWOOD, No. 2367, Ravenswood: Every fourth Wednesday. Secretary, Herbert H. Keller, Box 5, Post Office, Ravenswood.
37. FENWICK, No. 2378, Woodloongabba: Second Monday. Secretary, W. S. Evans, "Royston," Park road, Yerongpilly.
38. CHARLEVILLE, No. 2393, Charleville: Thursday nearest full moon. Secretary, William R. Sinnott, Charleville.
39. HOPE, No. 2419, Allora: Friday on or before full moon. Secretary, Hubert G. Deacon, Allora.
40. CLEVELAND, No. 2503, Townsville: First Tuesday in each month, January and February excepted. Secretary, E. Aldous, c/o Howard Smith Co. Ltd., Townsville.
41. METEOR, No. 2510, Longreach: Second Wednesday in month. Secretary, Rev. C. M. E. Hicks, The Rectory, Longreach.
42. GATTON, No. 2542, Gatton: Tuesday on or before full moon. Secretary, Isaac Robinson, Gatton.
43. PHENIX, No. 2564, North Pine: Friday nearest full moon. Secretary, E. D. Hunter, Petrie, near Brisbane.
44. CORINTHIAN, No. 2573, Childers: Friday on or before full moon. Secretary, John R. Wrench, Childers.
45. BEAUARABA, No. 2588, Pittsworth: Tuesday nearest full moon. Secretary, Rev. S. M. Mitchell, Short Street, Pittsworth.
46. AMITY, No. 3613, Charters Towers: First Thursday in each month, except November, December, and January. Secretary, Richard Hall, Box 116, P.O. Charters Towers.
47. EXCELSIOR, No. 2624, Eton, Mackay: Saturday nearest full moon. Secretary, Ernest A. Pearson, Eton, Mackay.
48. KILLARNEY, No. 2629, Killarney: Friday on or before full moon. Secretary, E. Grayson, Box 17, Post Office, Killarney, via Warwick.
49. JUBILEE, No. 2633, Brisbane: Second Thursday, December and January excepted. Secretary, Henry L. C. Dent, next G.P.O., Brisbane.
50. HOPEFUL, No. 2634, Corinda: Monday on or before full moon. Secretary, W. B. Harcourt, "P. Mull-ton," Virginia Avenue, Brisbane.
51. SANDGATE, No. 2670: Third Tuesday. Secretary, T. H. Dinsdale, Yundah Street, Sandgate.
52. TAMBO, No. 2476: Second Monday. Secretary, Thomas J. Mulhern, Tambo.
53. PERSEVERANCE, No. 2820, Mt. Morgan: First Thursday, Secretary, R. R. McLerie, Box 30, Post Office, Mount Morgan.
54. KILKIVAN, No. 2863, Kilkivan: Friday on or before full moon. Secretary, W. G. McKewen, Kilkivan.
55. NANANGO, No. 2873, Nanango: Monday on or before full moon. Secretary, James McLean, P.O. Nanango.
56. MOURILYAN, No. 2887, Innisfail: Wednesday on or before full moon. Secretary, Hubert G. L. Brook, Box 63, P.O. Innisfail.
57. CORONATION, No. 2982, Upper North Pine: Saturday on or before full moon. Secretary, W. H. Bradley, Dayboro, Upper North Pine.
58. PRINCE ARTHUR, No. 2983, South Brisbane: First Thursday. Secretary, Edwin Down, 185 George Street, Brisbane.
59. BARRON BARNETT, No. 3011, Brisbane, District Grand Lodge Chambers, Petrie's Bight: Third Wednesday in February, May, August, and November. Secretary, W. Kerr McLuckie, c/o Whineup & Co., The Valley, Brisbane.
60. TEVIOT, No. 3081, Boonah: Monday nearest full moon. Secretary, Samuel J. Cossart, Dugand in.
61. YANGAN, No. 3082, Yangan: Wednesday on or before full moon. Secretary, Thomas Johnson, Yangan.
62. MITCHELL, No. 3083, Mitchell: First Tuesday. Secretary, W. McNeil Hammond, Mitchell.
63. SIR AUGUSTUS, No. 3138, Bundaberg: Second Monday. Secretary, F. W. Avenell, Bundaberg Street, Bundaberg.
64. KANGAROO POINT, No. 3139, Woolloongabba: First Monday: Secretary, Lewis Smith, Boundary street, West End.
65. CORRIE, No. 3204, Irvinebank: Thursday on or before full moon. Secretary, T. M. Delugar, Irvinebank.
66. PYRAMID, No. 3207, Nelson: Third Thursday on or before full moon. Secretary, George Hesp, Gordonvale, via Cairns.
67. CHILLAGOE, No. 3214, Chillagoe: Wednesday nearest full moon. Secretary, Thomas G. Blakey, Box 35, Post Office, Chillagoe.
68. KING EDWARD, No. 3218, Ipswich: Last Tuesday except December: Secretary, John S. Clowes, Booval, near Ipswich.
69. HELIDON, No. 3224, Helidon: Saturday on or before full moon. Secretary, A. E. Wilkinson, Bowen street, Helidon.
70. CLONCURRY, No. 3295, Cloncurry: Saturday nearest full moon. Secretary, C. H. Ross, Box 70, Post Office, Cloncurry.
71. STANNARY, No. 3357, Stannary Hills: Thursday on or after full moon. Secretary, R. D. Cloughoun, Stannary Hills.
72. DUKE OF CONNAUGHT, No. 3358, Atherton, Thursday before full moon. Secretary, Joseph Johnson, Atherton.
73. STEPHENSON, No. 3412, Kingaroy: Wednesday on or before full moon. Secretary, M. J. P. Mogenssen, Kingaroy.
75. PLALBA, No. 3446, Plalba: Saturday nearest full moon. Secretary, J. Stanley, Heister, Torquay, Plalba.
76. EMPIRE, No. 3485, Brisbane: Fourth Wednesday. Secretary, J. R. Kelly, Botany street, Clavfield.
77. CRESSBROOK, No. 3486, Toogoolawah: Wednesday on or before Full Moon. Secretary, Harold B. Thrupp, Toogoolawah.

78. **BRITISH**, No. 3487, Brisbane: First Monday, December, January and February excepted. Secretary, G. W. Woodhouse, D.G. Lodge Chambers, Petrie's Bight, Brisbane.
79. **DUKE OF STRATHBARN**, No. 3488, Wondai: Thursday nearest full moon. Secretary, E. A. Murphy, "Clongan," Tingora.
80. **MOSSMAN**, No. 3495, Mossman: Thursday on or nearest full moon. Secretary Thomas Harper, Mossman, N.Q.
81. **CARPENTARIA**, No. 3496, Cairns: First Thursday in May, June, July, and August. Secretary, A. H. Clarke, Box 92, Post Office, Cairns.
82. **PINES**, 3516, Townsville: Third Friday, except December, January, and February. Secretary, A. H. Samways, c/o Railway Department, Townsville.
83. **ANGLO**, 3517, Brisbane: Fourth Monday. Secretary, E. V. Pines, Ascog Terrace, Toowong.
84. **GLADSTONE**, 3518, Gladstone: Fourth Tuesday. Secretary, J. T. W. Brown, Gladstone.
85. **LOYALTY**, 3543, Charters Towers: Wednesday after full moon. Secretary, R. B. Oxley, School of Arts, Charters Towers.
86. **GERALDTON**, 3544, Innisfail: Second Thursday. Secretary, H. G. Ladbrook, Box 63, Post Office, Innisfail, N.Q.
87. **ESOTERIC**, 3546, Brisbane: Second Thursday, December, January, and February excepted. Secretary, Ambrose Lugg, "Wolleston," Kalinga street, Eagle Junction.
88. **ROYAL GEORGE**, 3567, Gympie: First Tuesday. Secretary, _____, Gympie.
89. **MODESTA**, 3587, Ipswich: Third Monday. Secretary, _____.
90. **AYR**, 3588, Ayr: Friday on or after full moon. Secretary, John C. Wilshire, Post Office, Ayr.
91. **DOMVILLE**, 3621, Millmerran: Third Tuesday. Secretary, J. H. Sopp, Millmerran.
92. **CAPRICORNIA**, 3642, Rockhampton: Third Tuesday. Secretary, Alfred B. Catt, Box 52, Post Office, Rockhampton.
93. **YARRAMAN**, 3652, Yarraman. Secretary, William R. Bryans, Yarraman.
94. **MORETON**, No. 3689, Wynnum: Second Saturday in each month. Secretary, A. S. Knight, Kingsbury street, Norman Park, Brisbane.
95. **QUEEN ALEXANDRA**, P.W., Eumundi: Thursday nearest full moon. Secretary, E. O. Schakel, Eumundi.
96. **HOME HILL**, P.W., Home Hill, via Ayr: Monday nearest full moon. Secretary, Harold Christian, Home Hill, via Bowen.
97. **CONTINUITY**, 3755, Dallarnil: Thursday before full moon. Secretary, Ledger W. W. Crofton, Dallarnil.
98. **TEMPERANCE**, 3759, Maryborough: First Saturday in each month. Secretary, Arthur B. Crew, Post Office, Maryborough.
99. **PROSERPINE**, 3785, Proserpine: Thursday on or before full moon. Secretary, Leslie L. Christie, Box 39, Post Office, Proserpine.
100. **BASILISK**, No. 3822, South Johnstone: Friday on or before full moon. Secretary, _____, South Johnstone.
101. **BATTLE FREERE**, 3823, Babinda: Tuesday on or before full moon. Secretary, Percival S. Simmonds, Babinda.
102. **BLAIR ATHOL**, No. 3894, Blair Athol: Friday on or nearest full moon. Secretary, R. W. McGillivray, Blair Athol.

DISTRICT GRAND CHAPTER OF ROYAL ARCH MASONS OF ENGLAND.

Grand Superintendent: H. Courtney Luck District Second Grand Principal, Philip A. Briggs: District Third Grand Principal, Ernest Aldous: District Grand Scribe, E. E. Austin B II: District Grand Lodge Chambers, Petrie's Bight.

District Grand Chapter meets at the Masonic Hall, Alice Street, Brisbane, on the first Wednesday in the months of February and August.

DISTRICT GRAND COMMITTEE OF GENERAL PURPOSES.—The Most Excellent the Grand Superintendent, Excellent the Second Grand Principal, Excellent the Third Grand Principal, District Grand Treasurer Exrs.: Alexander Corrie, E. Fortescue, Andrew S. Kennedy, and C. Stumm.

CHAPTERS.

PRINCE OF WALES CHAPTER, No. 908, Brisbane: Fourth Thursday in February, April, June, August, and October. Horace W. Briant, Scribe E., Graceville.

NORTH AUSTRALIAN CHAPTER, No. 796, Brisbane: First Wednesday in January, April, July, and October. Frank E. Curnow, "Rubiana," Mayfield Street, Hamilton.

CHARTERS TOWERS CHAPTER, No. 1546, Charters Towers: Scribe E., H. J. Richards, High School, Charters Towers.

SOUTHERN CROSS, No. 1315, Toowoomba: Thomas Turner, Scribe E., Neil street, Toowoomba.

CLEVELAND CHAPTER, No. 2503, Townsville. E. Aldous, Scribe E., Townsville.

TYRIAN CHAPTER, No. 1628, Bundaberg: W. J. E. Watson, Scribe E., Bundaberg.

RAPHAEL CHAPTER, No. 1850, Roma.

TOOWONG CHAPTER, No. 2306, Toowong: Meets Second Wednesday in February, April, June, August, and December. R. V. Pines, Scribe E., Ascog Terrace, Toowong.

METEOR CHAPTER, No. 2510, Longreach: _____, Scribe E., _____.

KENNEDY CHAPTER, No. 1175, Bowen: Alex. MacKenzie, Scribe E., Bowen.

GREGORY CHAPTER, No. 2139, Cairns: Second Thursday in March, June, September, and November. Scribe E., John H. Butterworth, Cairns.

STEPHENSON CHAPTER, No. 3412, Kingaroy: Second Thursday after full moon, January, March, May, July, September, and November. P. O. E. Hawkes, Scribe E., Kingaroy.

CORINTHIAN CHAPTER, No. 2573, Childers: J. E. Wrench, Scribe E., Childers.

ANCIENT AND ACCEPTED SCOTTISH RITE UNDER THE SUPREME GRAND COUNCIL, 33° OF ENGLAND AND WALES, ETC.

CHAPTER ROSE CROIX OF H.R.D.M., 18°

THE QUEENSLAND CHAPTER, No. 145: F. S. Elsworth, M.W.S.; Harold R. Gale, F.M.W.S., Recorder, Kensington Terrace, Toowong.

SCOTTISH CONSTITUTION.

(Southern Jurisdiction).

DISTRICT GRAND LODGE OF QUEENSLAND.—OFFICE BEARERS: *Thomas Stephen Burstow, Esq., R. Wor. Grand Master of Scottish Freemasonry in Queensland; District Grand Master Depute, Wor. R. N. F. Quinn; Substitute District Grand Master, Wor. J. A. Fraser; District Grand Superintendents—Metropolitan District—E. C. Woodward; West Moreton District (No. 1), J. R. Mark; West Moreton (District No. 2), T. C. Pryde; Darling Downs District, George Lockington; Warwick District, Hugh Miller; Warrego District, E. G. Marsh; Maranoa District, A. J. Mills; North Coast District, C. P. W. Wriede; Bundaberg District, W. J. Harvey; Central and Rockhampton District, J. D. Murray; Mackay District, Alex. Pirie; District Grand Secretary, J. W. Ashton; Assistant Grand Secretary, J. F. Baeson; Grand Chaplains, Revs. W. Duff and Geo. Ewan; District Senior Grand Warden, A. Heaney; District Junior Grand Warden, L. P. Marks; District Grand Treasurer, W. T. Barnes; District Grand Registrar, T. W. Green; Assistant District Grand Registrar, W. J. Maynard; District Senior Grand Deacons, C. G. Irish and W. W. Farquhar; District Junior Grand Deacons, W. J. Wasley and W. H. Harvey; District Grand Architect, T. Leitch; District Grand Jeweller, J. Birnie; District Grand Bible Bearers, C. G. Mannion and G. M. Cameron; District Grand Directors of Ceremonies, Dr. F. G. Butler-Wood and Dr. T. H. Johnston; Assistant District Grand Director of Ceremonies, G. W. A. Munro; District Grand Sword Bearer, W. B. Bell; District Grand Organist, A. Kaye; Chief District Grand Marshall, Jos. Wedd; District Grand Standard Bearer, R. N. Reid and A. F. Tuke; President District Grand Stewards, W. A. Randle; Vice-President District Grand Stewards, R. Paine; District Grand Inner Guard, J. W. Wood.*

The District Grand Lodge meets in the Masonic Hall, Brisbane, on the second Monday in the months of February, May, August, and November.

Scottish Lodges.

ST. ANDREW, 435 (Brisbane): Freemasons' Hall; first Saturday. W. E. Bell, Secretary.
CALEDONIAN, 456 (Ipswich): Freemasons' Hall, Nicholas street; third Thursday. Secretary, A. Macgregor.
DOUGLAS, 877 (Rockhampton): Third Saturday. A. J. Ross, Secretary.
STANLEY, 680 (Brisbane): Freemasons' Hall; Third Tuesday. N. T. Svensen, Secretary.
MARANOA, 730 (Roma): Masonic Hall, Hawthorn street; Saturday on or before full moon. C. L. Stewart, Secretary.
CALEDONIAN, 737 (Mackay): Oddfellows' Hall; Monday before full moon. H. T. McDermott, Secretary.
ATHOLE, 752 (Bundaberg): Freemasons' Hall, Woongarra Street; Tuesday on or before full moon. G. Leask, Secretary.
ST. JOHN'S BLAIR, 758 (Esk): Saturday on or before full moon. J. T. Barr, Secretary.
MOUNT MORGAN, 763 (Mount Morgan): Oddfellows' Hall; second Thursday. R. Semple, Secretary.
DARLING DOWNS, 775 (Toowoomba): Masonic Hall; Thursday nearest full moon. A. H. Hoskin, Secretary.
TARINGA, 801 (Indooroopilly): Masonic Hall, Frederick Street, Taringa; Tuesday on or before full moon. J. M. O'Sullivan, Secretary.
IONIC, 802 (Brisbane): Freemasons' Hall; second Wednesday. J. N. Augustesen, Secretary.
PASSIFERN KILWINNING, 808 (Harrisville): Friday on or before full moon. W. G. S. Blackmore, Secretary.
CELTIC, 810 (Masonic Hall, Alice Street, Brisbane): First Monday. G. P. H. Busch, Secretary.
MARYBOROUGH, 811 (Maryborough): Masonic Hall; second Saturday. Charles Parke, Secretary.
BRAEMAR, 816 (Gympie): Oddfellows' Hall, Red Hill; every fourth Monday from 21st July, 1919. John Telford, Secretary.
CUNNINGHAM, 818 (Warwick): Thursday nearest full moon. Masonic Hall, Guy street.
H. J. E. Rowland, Secretary.
PITTSWORTH, 823 (Pittsworth): Masonic Hall; Thursday on or before full moon. W. L. Archer, Secretary.
ST. CLAIR, 824 (Cleveland): Every Fourth Saturday. W. A. Randle, Secretary.
LORD SALTOUN, 825 (Fortitude Valley): Third Monday; Masonic Hall, Wickham Street, Brisbane. G. W. A. Munro, Secretary.
AUBIGNY, 826 (Meringandan): Saturday nearest full moon. George Viggers, Secretary.
WARREGO, 835 (Cunnamulla): Masonic Hall; Second Monday. E. Saunders, Secretary.
ROSSLYN, 836 (Nambour): Saturday nearest full moon. E. R. Parry, Secretary.
CLIFTON, 844 (Clifton): Thursday before full moon. C. H. J. Hoffmann, Secretary.
MCINTYRE, 862 (Goondiwindi): Friday on or before full moon. Rev. A. E. Smith, Secretary.
GYMPIE, 863 (Gympie): Every Fourth Wednesday after 11th June, 1919. G. B. Black, Secretary.
ROSEWOOD, 878 (Rosewood): Saturday on or before full moon. H. M. Stevens, Secretary.
CHESHIRE, 883 (Inglewood): Thursday nearest full moon. E. V. Sexton, Secretary.
TEMPERANCE, 897: Temperance Hall; first Wednesday in month. S. A. Rowlason, Secretary.
UNITED SERVICE, 898 (Bundamba): First Saturday. J. T. Holmes, Secretary.
DIAMOND, 901 (Oakay): Saturday on or before full moon. R. S. Clarkson, Secretary.
ALEXANDRA, 918 (Emerald): Saturday nearest full moon. F. J. Lendrum, Secretary.
MILTON, 944 (Torwood): Third Saturday. E. H. Reeve, Secretary.
GREENUP, 945 (Texas): Saturday nearest full moon. H. P. Grayson, Secretary.
LEE BRYCE, 946 (Mount Perry): First Tuesday. W. J. Maynard, Secretary.
WOOLLOONGABBA, 947: Masonic Hall, Stanley Street, South Brisbane; First Monday.
C. Marks, Secretary.

- NERANG**, 1001 (Nerang): Saturday before full moon. J. L. Bailey, Secretary.
BARWON, 1010 (Mungindi): Friday preceding first Saturday. A. E. James, Secretary.
ARGYLE, 1016 (Forest Hill): Wednesday on or nearest full moon. T. Waller, Secretary.
MAROOCHY, 1024 (Yandina): Saturday on or before full moon. F. Ritchie, Secretary.
IPSWICH TEMPERANCE, 1025 (Ipswich): First Monday. G. R. Drysdale, Secretary.
WAVERLEY, 1026 (Woombye): Saturday nearest full moon. D. J. Adams, Secretary.
HOPE TOWN, 1027 (Hopetoun): Wednesday nearest full moon. W. L. Dick, Secretary.
BURNETT, 1028 (Eidsvold): Second Saturday. W. W. Farquhar, Secretary.
TIARO, 1035 (Tiaro): Saturday after full moon. J. T. Thompson, Secretary.
HAMILTON, 1050 (Mirani, near Mackay): Saturday on or before full moon. W. H. Swinn, Secretary.
MOUNT CHALMERS, 1051 (North Rockhampton): First Saturday, H. N. Carr, Secretary.
MANY PEAKS, 1052 (Many Peaks): Wednesday on or before full moon. F. Reeves, Secretary.
CAMBOOYA, 1057 (Cambooya): Wednesday before full moon. S. B. Buchanan, Secretary.
LOWOOD, 1070 (Lowood): Tuesday nearest full moon. N. D. Welldon, Secretary.
BURSTOW, 1076 (Chinchilla): Monday on or before full moon. G. W. Lewis, Secretary.
MORNINGSIDE, 1029 (Morningside): Monday nearest full moon. C. G. Irish, Secretary.
FERNBERG, 1091 (Second Saturday). J. S. Shaw, Secretary.
GOOMBUNGEE, 1098: Saturday nearest full moon. J. J. Morgan, Secretary.
SIR WILLIAM MACGREGOR, 1099 (Kingaroy): First Wednesday after full moon. T. H. Evans, Secretary.
BLACKBUTT, 1103 (Blackbutt): Monday on or before full moon. S. A. Packer, Secretary.
MURGON, 1104 (Murgon): Friday on or before full moon. W. H. Pimlott, Secretary.
ASHTON, 1105 (East Brisbane): Fourth Tuesday. W. E. Barnes, Secretary.
MILLMERRAN, 1107 (Millmerran): Thursday after full moon. B. A. Hawthorne, Secretary.
AUCHENFLOWER, 1114 (Auchenflower): Fourth Tuesday. J. G. Ravenscroft, Secretary.
TULLIBARDINE, 1124 (Masonic Hall, Wickham Street, Brisbane): Fourth Saturday. Robt. McNeil, Secretary.
COOROORA, 1123 (Pomona): Saturday on or before full moon. G. G. Dan, Secretary.
ABERLEIGH, 1133 (Newmarket): Second Tuesday. J. C. Philp, Secretary.
HOPE, 1134 (Clayfield): Second Wednesday. A. Kaye, Secretary.
CORINTHIAN, 1135 (Wynnum South): Fourth Thursday. G. W. Green, Secretary.
GOODNA, 1143 (Goodna): Third Wednesday. H. W. Howlett, Secretary.
HOWARD, 1144 (Howard): Fourth Saturday. J. Kenna, Secretary.
CLYDE, 1151 (Booval): Third Tuesday. D. C. Cochran, Secretary.
ST. GEORGE, 1152 (Yeronga): First Wednesday. Dr. F. H. Johnston, Secretary.
TAROOM, 1153 (Taroom): Monday nearest full moon. W. A. Viggers, Secretary.
MONTVILLE, 1173 (Montville): Friday after full moon. A. O. Suthers, Secretary.
TYNWALD, 1176 (Sandgate): Fourth Tuesday. J. H. R. Saville, Secretary.
SCOTIA, 1176 (Kedron): First Friday. W. N. Gibson, Secretary.
CABOOLTURE, 1178 (Caboolture): Second Wednesday. James Morton, Secretary.
WARRA, 1180 (Warra): Friday nearest full moon. G. R. Woods, Secretary.
LOYALTY, 1181 (Cooroy): Wednesday on or before full moon. A. C. Crees, Secretary.
MURILLA, U.D. (Miles): First Saturday. P. E. Bartlett, Secretary.
GENERAL GLASGOW, U.D. (South Brisbane): Second Saturday. F. W. Buckham, Secretary.

The District Grand Royal Arch Chapter of Queensland.

DISTRICT GRAND OFFICERS.—Thomas Stephen Burstow (33°), Grand Superintendent Toowoomba; R. N. F. Quinn, Deputy Grand Superintendent of Queensland; District Deputy Grand Superintendents—Jos J. Norris, Rockhampton and Mount Morgan Districts; W. Kindness, Mackay District; James Harris, Townsville and Charters Towers District; Jas. Dowle, Cairns District; A. Heaney, Second District Grand Principal H; W. T. Barnes, Third District Grand Principal J; J. W. Ashton, District Grand Scribe E; F. W. Buckham, District Grand Scribe N; E. C. Woodward, District Grand Treasurer; J. N. Augustesen, District Grand Chancellor; L. P. Marks, District Grand First Sojourner; J. Shirra, senr., District Grand Second Sojourner; Dr. T. H. Johnston, District Grand Third Sojourner; H. N. Lovi, District Grand Director of Ceremonies; J. L. Ross, District Grand Superintendent of Works.

NAMES OF CHAPTERS, WITH PLACES AND DATES OF MEETINGS.

127. Brisbane, Queensland, Masonic Hall, Alice Street, Brisbane, third Thursday July, third Wednesday each month, except January, February, and December.
 190. Queensland Caledonian, Masonic Hall, Ipswich; first Wednesday in January, April, July, October.
 194. Darling Downs, Masonic Hall, Toowoomba; Saturday nearest full moon, March, June, September, and December.
 200. The Mylne, Masonic Hall, Warwick; third Wednesday.
 204. Kennedy, Masonic Hall, Mackay; Thursday after full moon.
 205. Rockhampton, Masonic Hall, Rockhampton; fourth Wednesday each month.
 206. Charters Towers, Masonic Hall, Charters Towers; second Thursday, March, June, September, and December.
 207. Townsville, Masonic Hall, Townsville; third Wednesday each month.
 211. Duke of Albany, Masonic Hall, Maryborough; 23rd September and second Tuesday in December, March, and June.
 227. Mount Morgan, Masonic Hall, Mount Morgan; third Thursday.
 246. Waratah, Masonic Hall, Bundaberg; Tuesday after full moon.
 258. St. Clair, Masonic Hall, Vulture Street, South Brisbane; fourth Tuesday each month.
 260. Gympie, Masonic Temple, Channon Street, Gympie; September, November, February, May.

344. Barron, Mareeba; second Friday in March, May, July, and November, and on 23rd September.
378. Burdekin, Ayr; first Wednesday each month.
392. Thistle, Kurildala, Masonic Hall, Kurildala; first Tuesday after full moon.
404. Cairns, Masonic Hall, Cairns; first Tuesday March, June, September and November.
420. Everingham, Masonic Hall, Pittsworth; Saturday on or nearest full moon.
430. Wassell, Masonic Hall; Thursday Island.
442. Herbert River, Masonic Hall, Ingham; First Wednesday, March, June, September, and October.

Ancient and Accepted Scottish Rite.

SUPREME COUNCIL, QUEENSLAND.—Thomas Stephen Burstow, Esq., 33°, Sov. Grand Inspector-General.

CONSISTORY of the 30th Degree, No 6, Queensland.—R. N. F. Quinn, 32°, Grand Commander; T. S. Burstow, 33°, Past Grand Commander; E. C. Woodward, Grand Orator; W. T. Barnes, Grand Senior Warden; F. W. Buckham, Grand Junior Warden; J. A. Fraser, Grand Treasurer; J. W. Ashton, 32°, Grand Secretary; F. G. Butler-Wood, Grand Master of Ceremonies; L. Marks, Grand Master of Works; F. Bennett, Grand Chancellor; J. Mark, Grand Standard Bearer; Alex. Duncan, Grand Inner Guard.

CONSISTORY of 30th Degree, No 12, for North Queensland.—G. A. Francis, Grand Commander; A. L. Wilson, Past Grand Commander; John Matthews, Grand Master; J. Carroll, Grand Junior Warden; John Fraser, Grand Secretary; E. D. Miles, Grand Treasurer; A. H. Palmer, Grand Master of Ceremonies; J. W. Carter, Grand Chancellor.

ROSE CROIX CHAPTERS OF THE 18TH DEGREE.

No. 9, Queensland, Brisbane.—J. A. Fraser, 31°, M.W.S.; J. P. V. Larsen, Depute M.W.S. F. W. Buckham, High Prelate; E. C. Woodward, Senior Warden; F. G. Butler-Wood, Junior Warden; J. F. Batson, Treasurer; J. W. Ashton, 32°, Secretary; L. P. Marks, Master of Ceremonies; J. R. Mark, Chancellor; W. T. Barnes, Inner Guard.

No. 19 (The Mylne), Charters Towers.—G. A. Francis, M.W.S.; Hon. E. D. Miles, Past M.W.S.; A. Palmer, D.M.W.S.; Jas. Carroll, Prelate; R. Hall, Senior Warden; J. Thomas, Junior Warden; A. Steele, Treasurer; J. Fraser, Secretary; Thos. Chappel, Master of Ceremonies; Jas. Harris, Chancellor; D. Guthrie, Inner Guard; J. Matthews, Standard Bearer; W. H. Green, Steward; S. J. Carse, Equerry.

No. 26, Miles, Cairns.—Dr. G. Knowles, M.W.S.; T. M. Delugar, Past M.W.S.; Jas. Dowie, Deputy M.W.S.; Dr. V. E. Collins, High Prelate; H. G. Ladbroke, Senior Warden; R. C. F. Gelling, Junior Warden; P. Allen, Treasurer; W. H. J. Mayer, Secretary; G. Clem, Master of Ceremonies; J. Cannon, Chancellor; C. L. Hanson, Inner Guard, — Butterworth, Equerry.

DISTRICT GRAND LODGE OF NORTH QUEENSLAND.

DISTRICT GRAND LODGE OFFICERS.—Hon. E. D. Miles, M.L.C., Grand Master; David Guthrie, District Grand Master Depute; Jas. Dowrie, Substitute District Grand Master; Wm. H. Green, Chief District Grand Superintendent; Thos. Chappel, District Grand Superintendent, Charters Towers; H. R. C. Gelling, District Grand Superintendent, Cairns; K. O. Mackenzie, District Grand Superintendent, Thursday Island; O. Baillie, District Grand Superintendent, Croydon; Frank Millican, District Grand Chaplain; B. M. Millican, District Grand Secretary; G. A. Francis, District Grand Treasurer.

LIST OF LODGES AND SECRETARIES.

ST. JOHN'S DAVENPORT, 655: Meets every fourth Tuesday, Masonic Hall, Charters Towers. Samuel Hall, Secretary, Mosman Street, Charters Towers.

BEVELYN, 685: Meets Masonic Hall, Herberton, Friday on or before full moon.. G. E. Airey, Herberton, Secretary.

SIR WILLIAM WALLACE, 768: Meets Masonic Hall, Croydon, Wednesday nearest full moon. T. E. Abbott, Secretary, Croydon.

THE MYLNE, 769: Meets Masonic Hall, Charters Towers, third Thursday in each month J. J. Taylor, Secretary, Mary Street, Charters Towers.

HINCHINBROOK, 779: Meets Masonic Hall, Ingham, Wednesday before full moon Hy. Smith, Secretary, Ingham.

EARL KITCHENER, 1164: N. Maxwell, Secretary, Richmond.

GELLING, 1168: A. L. Nevitt, Secretary, Cairns

JOSEPH BOTTEN, 1169: F. F. Parker, Secretary, Railway Department, Townsville.

THE MYLES, 845: Meets Masonic Hall, Queenton, Charters Towers, second Friday in each month. C. W. Peapell, Secretary, Stubbley Street, Charters Towers.

DELTA, 846: Meets Masonic Hall, Ayr, Friday before full moon. O. W. Todd, Secretary, Ayr.

CORDELIA, 864: Meets Masonic Hall, Halifax, Herbert River, Friday before full moon, A. E. Allison, Secretary, Halifax, Herbert River.

BALMORAL, 907: Meets Masonic Hall, Townsville, fourth Wednesday in each month; H. F. C. Morley, Secretary, Hermit Park, Townsville.

THE MARSLAND, 968: Meets Masonic Hall, Queenton, Charters Towers, fourth Thursday in each month. C. J. Haddrell, Secretary, Charters Towers.

ATHERTON, 975: Meets Masonic Hall, Atherton, Wednesday on or before full moon.. W. J. Sloane, Secretary, Atherton.

GRANITE, 999: Meets Masonic Hall, Mareeba, Thursday nearest full moon. J. Dowie, Secretary, Mareeba.

CAIRNS, 1030: Meets Masonic Hall, Cairns, second Thursday in each month. H. O. Bickmore, Secretary, Cairns.

LOUDON, 1020: Meets at Irvinebank, Tuesday before full moon. W. Sandilands, Secretary, Irvinebank.

LODGE FRASER, 1095: Meets Masonic Hall, Tolga, Wednesday on or before Full Moon Geo. Martin, Secretary, Tolga.

LODGE KIDSTON, 1100: Meets Masonic Hall, Kidston, Thursday nearest full moon. W. Moore, Secretary.

LODGE HATHERR, 1111: Meets Masonic Hall, Kuridala, Tuesday before full moon. E. Haberling, Secretary, Kuridala.

INNISFAIL, U.D.: F. E. Raines, Secretary, Innisfail.

THE GRAND LODGE OF ANTIENT FREE AND ACCEPTED MASONS OF QUEENSLAND.

(Established 1904).

Meets in Freemasons' Hall, Alice street, on the second Monday in the months of March, June, and September

GRAND LODGE OFFICE—231 Elizabeth street, Brisbane. Grand Master, James Stodart; Secretary, Chas. H. Harley.

Lodges.

- No. 1, **ST. PATRICK** (Brisbane): Third Monday in each month; Masonic Hall, Alice street, Rev. H. T. Moleworth, Cornwall street, Thompson Estate, Sth Brisbane, Secretary.
- No. 2, **ST. ANDREW** (Brisbane): Fourth Tuesday in each month; Masonic Hall, Alice street; J. Sands, Wynnum, Secretary.
- No. 3, **DUKE OF LEINSTER** (Brisbane): Third Wednesday in each month; Masonic Hall, Alice street; C. W. Watts, Inspection Branch, G.P.O., Secretary.
- No. 4, **HIRAM** (Brisbane): Second Wednesday in each month; Masonic Hall, Alice street; J. L. Hollander, Brisbane Stock Exchange, Queen street, Secretary.
- No. 5, **UNITED TRADESMEN'S** (Ipswich): Third Saturday in each month; Masonic Hall, Ipswich; Thos. Tunstall, Omar street, Ipswich, Secretary.
- No. 6, **ATHOLE AND MELVILLE** (Brisbane): Second Thursday in each month; Masonic Hall, Alice street; H. C. Lane, Gresham Street, East Brisbane, Secretary.
- No. 7, **HIBERNIA AND ALBION STAR** (Townsville): Third Saturday in each month; Masonic Hall, Sturt street; W. Annan, P.M., Hyde Park, Townsville, Secretary.
- No. 8, **SILVER CROSS** (Brisbane): Second Saturday in each month; Masonic Hall, Alice street; J. F. Shale, Marine Department, Edward street, Secretary.
- No. 9, **UNITY AND CONCORD** (Maryborough): Third Saturday; Masonic Hall, Bazaar street; J. Harland, Richmond street, Maryborough, Secretary.
- No. 10, **STAR OF BORDER** (Stanthorpe): Wednesday nearest full moon; Masonic Hall, Stanthorpe; G. E. Simcock, P.M., Stanthorpe, Secretary.
- No. 11, **SOUTHERN QUEENSLAND** (Beenleigh): Saturday nearest to full moon; Masonic Hall Beenleigh; H. Bacon, Main street, Beenleigh, Secretary.
- No. 12, **TEMPLE** (Mackay): Wednesday before full moon; Masonic Hall, Wood Street; G. H. Stayte, Carlyle street, Mackay, Secretary.
- No. 13, **DOUGLAS** (Rockhampton): Third Wednesday in each month; Masonic Hall, Rockhampton; H. A. Davey, Corner Kent and Albert streets, Rockhampton, Secretary.
- No. 14, **STANLEY** (Brisbane): Fourth Saturday in each month; Masonic Hall, Alice street, M. E. Medhurst, Mowbray Terrace, East Brisbane, Secretary.
- No. 15, **VALLEY ST. JOHN** (Brisbane): First Tuesday in each month; Masonic Hall, Valley; W. A. Beattie, Salisbury street, Woolloongabba, Secretary.
- No. 16, **MULGRAVE** (Bundaberg): Thursday nearest full moon; Masonic Hall, Bundaberg; H. N. Thorburn, Branyan street, Secretary.
- No. 17, **LOED DUFFERIN** (Gympie): Fourth Wednesday; Masonic Hall, Gympie; R. F. Savage, Alma street, Gympie, Secretary.
- No. 18, **EDMUND MACDONNELL** (Brisbane): First Saturday in each month; Masonic Hall, Alice street; W. L. F. Wright, Plumbridge street, Chelmer, Secretary.
- No. 19, **WEST END** (South Brisbane): First Wednesday in each month; Masonic Hall, Vulture street, South Brisbane; A. Craig, Martin's Buildings, Makerston street, Brisbane, Secretary.
- No. 20, **THEODORE UNMACK** (Brisbane): Third Saturday in each month; Masonic Hall, Valley; C. E. Harvey, Windsor Terrace, Red Hill, Secretary.
- No. 21, **UNION** (South Brisbane): Second Thursday in each month; Masonic Hall, Vulture street, South Brisbane; A. Gillespie, Grey street, South Brisbane, Secretary.
- No. 22, **CORINTHIAN** (Charters Towers): Fourth Saturday in each month; Masonic Hall Charters Towers; R. W. Spargo, Miners' street, Charters Towers, Secretary.
- No. 23, **REDCLIFFE** (Redcliffe):
- No. 24, **IONIC** (Brisbane): Fourth Saturday in each month; Masonic Hall, Alice street; G. S. Greer, Naval Depot, Kangaroo Point, Secretary.
- No. 25, **NORMAN** (Brisbane): Third Thursday in each month; Masonic Hall, Valley; R. M. Aberdeen, "Aberdeen," Gladstone road, Highgate Hill, South Brisbane, Secretary.
- No. 26, **COORPAROO** (Coorparoo, S. Brisbane): Third Saturday in each month; Knowsley Hall, Coorparoo; G. P. Walker, Cornwall street, Coorparoo, Secretary.
- No. 27, **WYNNUM** (Wynnum): First Wednesday in each month; Shire Hall, Wynnum; Rev. H. T. Moleworth, Cornwall street, Thompson Estate, South Brisbane, Secretary.
- No. 28, **DUKE OF ROTHEWAY** (South Brisbane): Third Wednesday in each month; Masonic Hall, Vulture street; F. R. McLennan, Ferry street, Kangaroo Point, Secretary.
- No. 29, **CLYDESDALE** (Caboolture): Wednesday nearest full moon; Masonic Hall, Caboolture; Edward Richardson, Caboolture, Secretary.
- No. 30, **DALRYMPLE** (Brisbane): Fourth Thursday in each month; Masonic Hall, Valley; A. C. Wylie, Fitzroy Chambers, Adelaide street, Secretary.
- No. 31, **LAMINGTON** (Brisbane): First Thursday in each month; Masonic Hall, Alice Street; W. A. J. Valentine, New Zealand Chambers, Queen street, Brisbane, Secretary.
- No. 32, **ROCKHAMPTON** (Rockhampton): Second Wednesday in each month; Masonic Hall, Rockhampton; J. B. Ward, Archer street, Rockhampton, Secretary.
- No. 33, **LIGHT OF THE EAST** (Brisbane): First Monday in each month; Masonic Hall, Alice street, W. C. Hawkins, "Magnetic," King street, Annerley, South Brisbane, Secretary.
- No. 34, **FRIENDSHIP** (South Brisbane): First Saturday in each month; Masonic Hall, Vulture street, South Brisbane; S. J. Bonser, Chermiside street, Highgate Hill, Secretary.

- No. 35, QUEENTON (Charters Towers): Fourth Wednesday; Masonic Hall, Queenton, Charters Towers; W. M. Watt, Slater street, Charters Towers, Secretary.
- No. 36, OAKEY (Oakey): Wednesday on or before full moon; School of Arts, Oakey; H. F. Penfield, c/o Benfield & Fitzpatrick, Oakey, Secretary.
- No. 37, IONIC (Gin Gin): Wednesday on or before full moon; Masonic Hall, Gin Gin; J. E. Hancock, Gin Gin, Secretary.
- No. 38, TOOWOOMBA (Toowoomba): Saturday preceding first Monday; Masonic Hall, Toowoomba; Chas. Blake, P.O. Box 167, Toowoomba, Secretary.
- No. 39, BIGGENDEN (Biggenden): Wednesday nearest full moon; Masonic Hall, Biggenden; L. White, Biggenden, Secretary.
- No. 40, MILLICAN (Townsville): First Thursday in each month; Masonic Hall, Townsville; F. E. Ackers, Flinders street, Townsville, Secretary.
- No. 41, DEE (Mt. Morgan): Fourth Thursday in each month; Masonic Hall, Mt. Morgan; J. Drysdale, Mt. Morgan, Secretary.
- No. 42, DORIC TEMPERANCE (Brisbane): Third Wednesday in each month; Temperance Hall, Edward street, Brisbane; S. M. Johns, Devonian, Sandgate road, Nundah, Secretary.
- No. 43, BEAUDESERT (Beaudesert): Third Monday in each month; Masonic Hall, Beaudesert; R. J. Warren, Box 40, Post Office, Beaudesert, Secretary.
- No. 44, WYBEN (Thursday Island): Monday before full moon; Masonic Hall, Thursday Island; C. B. Sheldon, Thursday Island, Secretary.
- No. 45, INDOOROOPILLY (Indooroopilly): First Monday in each month; Indooroopilly Masonic Hall; Wm. Johnston, Frederick street, Toowong, Secretary.
- No. 46, MERTHYR (Brisbane): Third Tuesday in each month; Masonic Hall, Valley. W. Argue, 105 Kent street, New Farm, Secretary.
- No. 47, CROW'S NEST (Crow's Nest): Wednesday on or before full moon; Lodge Room, Crow's Nest; J. Batt, Crow's Nest, Secretary.
- No. 48, WARWICK (Warwick): Tuesday after full moon; Masonic Hall, Warwick; V. A. Sandrup, c/o Barnes & Co., Warwick, Secretary.
- No. 49, EUREKA (Stannary Hills): Tuesday on or before full moon; Masonic Hall Stannary Hills; J. Donaldson, Stannary Hills, Secretary.
- No. 50, NAMBOUR (Nambour): Thursday nearest full moon; Masonic Hall, Nambour; B. Whitecross, Nambour, Secretary.
- No. 51, NAVAL AND MILITARY (Brisbane): Second Friday in each month; Masonic Hall, Alice street; W. E. Illingworth, c/o Hertzberg & Co., Charlotte street Brisbane, Secretary.
- No. 52, CAIRNS (Cairns): Thursday before full moon; Masonic Hall, Cairns; A. Riches, Bunda street, Cairns, Secretary.
- No. 53, SIR JOSHUA PETER BELL (Dalby): Friday nearest full moon; Masonic Hall Dalby; P. Garrow, Cunningham street, Dalby, Secretary.
- No. 54, WOODFORD (Woodford): Saturday nearest full moon; Geo. H. Osmond, Rotherfield, Woodford, Secretary.
- No. 55, GAYNDAH (Gayndah): Thursday before full moon; Masonic Hall, Gayndah; A. F. Bates, Gayndah, Secretary.
- No. 56, CHELMSFORD (Chillagoe): Tuesday before full moon; Masonic Hall, Chillagoe; A. G. Whittaker, Chillagoe, Secretary.
- No. 57, ALMA MATER (Townsville): Third Tuesday in each month; Masonic Hall, Townsville; F. H. Ch. Lands, Flinders Lane, Townsville, Secretary.
- No. 58, COOROY (Cooroy): Thursday on or before full moon; Masonic Hall, Cooroy; J. L. Boden, Cooroy, Secretary.
- No. 59, ADOLPH HERTZBERG (Brisbane): Third Tuesday in each month; Masonic Hall, Alice street; Geo. Robertson, "Singleton Villa," Brunswick street, Valley, Brisbane, Secretary.
- No. 60, DUNLOP (Maleny): Second Thursday; Samuel Harding, Maleny, Secretary.
- No. 61, FULLER (Ayr): Second Wednesday; Union Church, Ayr; J. H. Bain, Ayr, Secretary.
- No. 62, MORETON (Sandgate): Second Tuesday; Baptist Church, Sandgate; A. E. Murray, Signal Row, Sandgate, Secretary.
- No. 63, WALLAN-GARRA: Wednesday nearest full moon; Union Church, Wallan-garra; J. E. Long, Wallangarra, Secretary.
- No. 64, HUTTON (Jandowae): Tuesday nearest full moon; F. H. Hobler, Jandowae, Secretary.
- No. 65, BALMORAL (Bulimba): First Thursday; School of Arts, Bulimba; Wm. McLeod, Point View, Bulimba, Brisbane, Secretary.
- No. 66, BOOVAL (Booval): Third Wednesday; Masonic Hall, Booval; E. M. Holmes, Watson street, Booval, Secretary.
- No. 67, ALBERT (Brisbane): Third Monday; Masonic Hall, Alice street, Brisbane; J. R. Morgan, Albert street Church, Albert street, Brisbane, Secretary.
- No. 68, PALMWOODS (Palmwoods): Wednesday before full moon; Masonic Hall, Palmwoods; J. Singer, Palmwoods, Secretary.
- No. 69, JOHN F. SHALE (Brisbane): First Saturday; St. Mary's School, Kangaroo Point; J. Duffy, Bell street, Kangaroo Point, Secretary.
- No. 70, CLEVELAND (Cleveland): Oddfellows' Hall, Cleveland; E. T. McNeilly, Glen-thorne, Birkdale, Secretary.
- No. 71, CANUNGRA (Canungra): Fourth Saturday; Masonic Hall, Canungra; F. A. Machon, Canungra, Secretary.
- No. 72, SUNNYBANK (Sunnybank): Third Saturday; Sunnybank; W. Hedden, Reis, Street, South Brisbane, Secretary.
- No. 73, THESPIAN (Brisbane): Second Thursday; Alice street, Brisbane; C. Whiting, c/o C. G. Irish & Co., Isis street, Brisbane, Secretary.
- No. 74, KALINGA (Brisbane): Second Thursday; Kalinga Hall, Eagle Junction; W. H. Carlile, New Sandgate road, Clayfield, Secretary.
- No. 75, ROBERT W. GORDON (Brisbane): School of Arts, Hewitt street, Wilston; H. Kelly, Lincoln street, Wilston, Brisbane, Secretary.

FRIENDLY SOCIETIES

MANCHESTER UNITY, I.O.O.F.

QUEENSLAND BRANCH, comprising 5 Districts, with 113 Lodges.

ADDRESSES OF OFFICERS—J. E. Juel, G.M., Goomburum Gates, Bundaberg; M. Aitey, D.G.M., Park Avenue, North Rockhampton; W. Sanders, I.P.G.M., Stephens' road, South Brisbane; Chas. E. Birkbeck, G.S., Oddfellow Hall, Charlotte street, Brisbane. Treasurer, H. C. Eva, P.P.G.M., Taranga.

DIRECTORS—Brisbane District, W. Strickland, Milton road, Toowong; C. J. Walker, Spring street, West End; Darling Downs District, C. J. Kelly, Warwick; Wide Bay District, H. G. S. Morton, Maryborough; Rockhampton District, W. J. Merrill, Separation street, Rockhampton; Townsville District, G. C. West, Bowen.

AUDITORS—H. L. Kelly, Clayfield; H. Woodcroft, Richmond road, Morningside.

BOARD ROOM.—Oddfellows' Hall, Charlotte street, Brisbane. Telephone, 972.

BRISBANE DISTRICT (Thirty-nine Lodges).

QUEEN OF ENGLAND: Oddfellows' Hall, Charlotte Street, Brisbane, Monday.
 ROSE OF NORMAN: Ham's Rooms, Nicholas Street, Ipswich, Wednesday.
 HOPE OF THE VALLEY: Foresters' Hall, Brunswick Street, Valley, Thursday.
 PRINCE OF WALES: Oddfellows' Hall, Charlotte Street, Brisbane, Wednesday.
 DUKE OF CLARENCE: Oddfellows' Hall, Merton Road, South Brisbane, Tuesday.
 ROSE OF DENMARK: Oddfellows' Hall, Goodna, Monday.
 UNITED BROTHERS: Dispensary Chambers, George Street, Brisbane, Wednesday.
 UNITY: Olympic Hall, North Ipswich, Thursday.
 DUKE OF EDINBURGH: Oddfellows' Hall, Toowong, Tuesday.
 PRINCE GEORGE: School of Arts, Boundary Street, West End, Thursday.
 RISING SUN: Oddfellows' Hall, Bundamba, Tuesday.
 PRIDE OF BULIMBA: School of Arts, Bulimba, Tuesday.
 PRINCE ALBERT VICTOR: Albion Public Hall, Albion, Wednesday.
 PRIDE OF ROCKLEA: Oddfellows' Hall, Moorooka, Thursday.
 NATIVE ROSE: Oddfellows' Hall, Coorparoo, Tuesday.
 PRUDENCE: Shire Hall, Nundah, Tuesday.
 PRIDE OF WINDSOR: Oddfellows' Hall, Bowen Bridge Road, Wednesday.
 HOPE OF ENOGGERA: Oddfellows' Hall, Enoggera, Monday.
 STAR OF ITHACA: Foresters' Hall, Latrobe Terrace, Thursday.
 KANGAROO: Temperance Hall, Nile Street, Woolloongabba, Thursday.
 ROSE OF CANNING: Temperance Hall, Caboolture, Monday.
 CLEVELAND: Oddfellows' Hall, Cleveland, Wednesday.
 PROGRESSIVE: Friendly Societies' Dispensary, George Street, Tuesday.
 QUEEN OF THE COLONIES (Female): Oddfellows' Hall, Charlotte Street, Tuesday.
 LILY OF WYNNUM: Town Hall, Wynnum, Monday.
 KING EDWARD: School of Arts, Southport, Friday.
 PRIDE OF THE BORDER: Public Hall, Tallebudgera, Thursday.
 GLENROCK: Private Hall, Esk, Thursday.
 PRIDE OF GATTON: Oddfellows' Hall, Gatton, Thursday.
 BEAUDESERT: Masonic Hall, Beaudesert, Wednesday.
 PRIDE OF EUMUNDI: Methodist Church, Eumundi, Monday.
 CENTENARY: Shire Hall, Lowood, Wednesday.
 WINDSOR FOREST: Trades Hall, Brisbane, Wednesday.
 PRIDE OF CANUNGRA: School of Arts, Canungra, Saturday.
 HOPE OF SANDGATE: School of Arts, Sandgate, Wednesday.
 QUEENSLAND JUBILEE: Crossbrook street, Toogoolawah, Monday.
 SHERWOOD FOREST: Parish Hall, Sherwood, Thursday.
 PRIDE OF ROSEWOOD: Masonic Hall, Rosewood, Saturday.
 YARRAMAN: Hall, Yarraman, Friday.

PROV. C.S.—William Floyd, Oddfellows' Hall, Charlotte Street, Brisbane.

DARLING DOWNS DISTRICT (Twenty-two Lodges.)

DARLING DOWNS: Oddfellows' Hall, Toowoomba, Monday.
 DALBY: Oddfellows' Hall, Dalby, Monday.
 WESTERN STAR: Oddfellows' Hall, Roma, Tuesday.
 STANNUM: Parish Hall, Stanthorpe, Monday.
 ROSE OF WARWICK: Masonic Hall, Warwick, Monday.
 STAR OF THE DOWNS: Gordon Hall, Warwick, Monday.
 LINK OF FRIENDSHIP: Oddfellows' Hall, Toowoomba, Thursday.
 HOPE OF CHARLEVILLE: Oddfellows' Hall, Charleville, Tuesday.
 PRIDE OF YANGAN: Private Hall, Yangan, Thursday.
 WARREGO PIONEERS: Masonic Hall, Cunnamulla, Tuesday.
 PRIDE OF ALLORA: Town Hall, Allora, Thursday.
 PRIDE OF CROW'S NEST: Oddfellows' Hall, Crow's Nest, Tuesday.
 QUEEN OF THE WEST (Female): Oddfellows' Hall, Roma, Saturday.
 MABANOA—Mitchell, Wednesday.
 PRIDE OF CHINCHILLA: Oddfellows' Hall, Chinchilla, Monday.
 GOOMBUNGEE: Town Hall, Goombungee, Saturday.
 STAR OF INGLEWOOD: Albert Hall, Inglewood, Friday.
 BORDER UNION: Presbyterian School, Goondiwindi, Monday.
 PRIDE OF WAHOON: Coonan's Hall, Haden, Saturday.
 PRIDE OF COOYAR: Cooyar, Saturday.
 PRIDE OF MILES: Oddfellows' Hall, Miles, Tuesday.
 HOPE OF TEXAS: Texas, Wednesday.

PROV. C.S.—W. J. Spalding, M.U. Hall, Toowoomba.

WIDE BAY DISTRICT (Twenty-four Lodges).

PERSEVERANCE: Helsham's Buildings, Kent street, Maryborough, Monday.
 MOUNT PERRY: Oddfellows' Hall, Mount Perry, Wednesday.
 MUTUAL AID: Oddfellows' Hall, Bundaberg, Thursday.
 TRUE FRIENDSHIP: Oddfellows' Hall, Gympie, Wednesday.
 PRIDE OF THE BURNETT: Oddfellows' Hall, Gayndah, Friday.
 EXCELSIOR: Oddfellows' Hall, Gympie, Wednesday.
 ADVENTURE: Oddfellows' Hall, Thompson's Flat, Saturday.
 BURRUM: Oddfellows' Hall, Howard, Tuesday.
 VICTORIA: City Chambers, Gympie, Monday.
 GIN GIN: Oddfellows' Hall, Gin Gin, Thursday.
 CRAVEN: Oddfellows' Hall, Eidsvoid, Friday.
 ADVANCE: Agricultural Hall, South Kolan, Wednesday.
 DIAMOND JUBILEE: Graham street, Gympie, Monday.
 ROSE OF GYMPIE (Female): Oddfellows' Hall, Gympie, Tuesday.
 UNITED: Agricultural Hall, Biggenden, Monday.
 LADY HOPETOUN (Female): Helsham's Buildings, Kent street, Maryborough, Saturday.
 NANANGO: Gipps street, Nanango, Wednesday.
 MARY RIVER: Theebine, Saturday.
 STAR OF POMONA: Union Church, Pomona, Thursday.
 PIALBA: Public Hall, Pialba, Wednesday.
 HOPE OF ISIS: Macrossan street, Childers, Thursday.
 PRIDE OF NOOSA: Clugston's Hall, Cooroy, Saturday.
 MURGON: Masonic Hall, Murgon, Tuesday.
 IMBIL: Public Hall, Imbil, Friday.
 PROV. C.S.—D. McCormack, Red Hill, Gympie.

ROCKHAMPTON DISTRICT (Nineteen Lodges.)

PIONEER: Oddfellows' Hall, Rockhampton, Thursday.
 CLERMONT: Capella Street, Clermont, Wednesday.
 BARCOO: Oddfellows' Hall, Blackall, Wednesday.
 VICTORIA: Oddfellows' Hall, Rockhampton, Thursday.
 GLADSTONE: Oddfellows' Hall, Gladstone, Thursday.
 SPRINGSURE: Oddfellows' Hall, Springsure, Saturday.
 FITZROY: Friends' Meeting House, North Rockhampton, Wednesday.
 DEE: Oddfellows' Hall, Mount Morgan, Wednesday.
 BARCADDINE: Oddfellows' Hall, Barcaddine, Wednesday.
 THOMPSON: Masonic Hall, Longreach, Tuesday.
 HOPE OF YEPPON: Masonic Hall, Yeppon, Saturday.
 JUBILEE: Westwood, Saturday.
 LORD ROBERTS: Oddfellows' Hall, Miriam Vale, Saturday.
 QUEEN ALEXANDRA (Female): Oddfellows' Hall, Rockhampton, Monday.
 THISTLE: Raglan, Saturday.
 HOPE OF GLADSTONE (Female): M.U. Hall, Gladstone, Wednesday.
 KABRA: Kabra, Tuesday.
 EMERALD: Protestant Hall, Emerald, Wednesday.
 ARAMAC: Aramac, Wednesday.
 PROV. C.S.—J. W. Nuttall, Oddfellows' Hall, Rockhampton.

TOWNSVILLE DISTRICT (Eight Lodges).

BOWEN: Oddfellows' Hall, Bowen, Wednesday.
 MACKAY: Oddfellows' Hall, Thursday.
 NORTH KENNEDY: Oddfellows' Hall, Townsville, Wednesday.
 QUEEN OF THE NORTH: Oddfellows' Hall, Townsville, Wednesday.
 PROSERPINE: Oddfellows' Hall, Proserpine, Tuesday.
 FEDERAL (Female): Oddfellows' Hall, Mackay, Thursday.
 LADY BOWEN: Oddfellows' Hall, Bowen, Tuesday.
 ETONIAN: Oddfellows' Hall, Eton, Wednesday.
 PROV. C.S.—D. W. W. Olley, c/o S. Allen & Sons, Townsville.
 TOTAL.—112 Lodges; 12,400 members.

PROTESTANT ALLIANCE FRIENDLY SOCIETY OF AUSTRALASIA IN QUEENSLAND.

EXECUTIVE OFFICERS—W. G. Master, J. M. Webster, Tingoorra; P. G. Master, E. P. Kimmins, Toowoomba; D. G. Master, J. Cochrane, Grand Secretary, W. G. Lewis, School of Arts Chambers, Bundaberg; Grand Treasurer, J. Allen, Turbot street Markets, Brisbane; Grand Chaplain, H. T. Deacon, Allora; Executive Past Masters, F. J. Walker, Stoke street, Townsville, E. A. Eaton, Eagle Junction; Chairman Grand Trustees, G. H. Shillito, Ipswich; Grand Trustees, G. H. Shillito, Ipswich; S. Glassop, Ellerslie Crescent, South Toowoong; J. Cochrane, George street, Bundaberg.

LODGES UNDER THE GRAND COUNCIL OF QUEENSLAND.

- No. 1, Excelsior, Maryborough, Protestant Hall. Secretary, H. C. Finselbach, John street Maryborough.
 No. 3, Pride of Queensland, Brisbane, Protestant Hall. Secretary, B. H. A. Spencer, c/o Spencer and Co., 345 Queen street, Brisbane.
 No. 5, Marquis of Downshire, Brisbane, Protestant Hall. A. Andrews, Grafton street, Albion.
 No. 6, Good Samaritan, Warwick, Protestant Hall. Secretary, H. Harris, Grafton street.
 No. 7, Lord Cairns, Rockhampton, Protestant Hall. Secretary, A. Francis, Archer street, Rockhampton.
 No. 8, True Blue, Ipswich, Temperance Hall. Secretary, E. C. Stanley, Burnett street

- No. 9, Star of Toowoomba, Toowoomba, Masonic Hall. Secretary, J. P. Hutchison, Baff street, Toowoomba.
- No. 12, Prince Arthur, Bundaberg, Oddfellows' Hall. Secretary, J. Cochrane, George st. Bundaberg.
- No. 13, Loyal Southern Cross, Tiaro, Protestant Hall. Secretary, C. Fullarton, Tiaro.
- No. 14, Ark of Safety, South Brisbane, School of Arts, West End. Secretary, W. G. West, Skinner street, West End, South Brisbane.
- No. 15, Bressfield, Toowoomba, Oddfellows' Hall. Secretary, W. H. Stay, Russell street, Toowoomba.
- No. 16, Rose of the Hill, Ithaca, near Brisbane, P.A.F.S. Hall. Secretary, A. Low, Latrobe Terrace, Upper Paddington.
- No. 17, John Knox, Rockhampton, Friends' Meeting House. Secretary, W. Dawson, P.O. Box 113, Rockhampton.
- No. 18, Onward Bound, Woolloongabba, Alliance Hall. Secretary, J. Allen, Turbot street Markets, Brisbane.
- No. 19, Pioneer, Roma, St. Paul's Hall. Secretary, W. G. Parker.
- No. 20, Gympie United, Gympie, City Chambers. Secretary, J. Campbell, Red Hill, ympie.
- No. 21, Loyal Banner of Ulster, Charters Towers, M.U. Hall. Secretary, W. H. Philipson, Mary Street, Charters Towers.
- No. 22, Success of Rosewood, Rosewood, Congregational S.S. Secretary, A. Capern, Rosewood.
- No. 23, Pride of the North, Ipswich North, Olympic Hall. Secretary, John Newell.
- No. 24, General Gordon, Maryborough, Protestant Alliance Hall. Secretary, Alfred Hall.
- No. 25, John Wycliffe, Blacktown, School of Arts. Secretary, W. L. Williams, Silkstone.
- No. 27, Pride of Lutwyche, Lutwyche, Albion Public Hall. Secretary, R. A. Eaton.
- No. 29, Kennedy, Townsville, Y.M.C.A. Rooms. Secretary, J. Popham, Plinders Lane, Townsville.
- No. 30, Jubilee, Sandgate, School of Arts, H. W. Francis, Perkins street, Sandgate.
- No. 31, Britannia, Mackay, Britannia Hall. Secretary, H. D. Petersen.
- No. 32, Star of Isis, Childers, Prince Alfred Hall. Secretary, J. Strong.
- No. 34, Pride of Nundah, Toombul Shire Hall. J. J. Gibson, Ryans road, Nundah, via Brisbane.
- No. 36, Star of Allora, Allora, Protestant Hall. Secretary, H. G. Deacon.
- No. 37, Magnetic, Townsville West, Oddfellows' Hall. Secretary, T. S. Browne.
- No. 39, John Wesley, Mount Morgan, Masonic Hall. Secretary, H. G. Underhill, Mount Morgan.
- No. 40, Pride of Dinmore, Dinmore, Alliance Hall. Secretary, H. G. Weimer.
- No. 41, Flower of Milton, Milton, Albert Hall, Rosalie. Secretary, D. McMillan.
- No. 42, Royal Standard, Breakfast Creek, Newstead Public Hall. Secretary, J. A. Moore, 9th Avenue, Lincoln Estate, Wilston, via Brisbane.
- No. 45, Miners' Help, Torbanlea, School of Arts. Secretary, W. Keene, Torbanlea.
- No. 46, Pride of Taringa, Taringa, Alliance Hall. Secretary, W. J. McLeod.
- No. 47, Lifeboat, Thompson Estate, South Brisbane, Temperance Hall. Secretary, P. Brampton, Ross street, Annerley, South Brisbane.
- No. 49, Progress, Kilkivan, State School. Secretary, F. E. Hopkins.
- No. 50, Star of Pittsworth, Pittsworth, Alliance Hall. Secretary, J. H. Whittaker.
- No. 52, Evening Star, Woolloongabba, Alliance Hall. Secretary, Miss H. Keith, Earl street, Thompson Estate.
- No. 53, Davenport, Clifton, Davenport Hall. Secretary, E. P. Barlow.
- No. 54, Perseverance, Chermiside, School of Arts. Secretary, W. E. Sammells.
- No. 55, Royal Edward, Boonah, School of Arts. Secretary, H. B. Beverley.
- No. 58, True Friendship, Mount Perry, Protestant Hall. Secretary, W. Maynard.
- No. 59, Pride of Howard, Howard, Lamington Hall. Secretary, W. McDonald, junior.
- No. 60, Pride of Kingaroy, Kingaroy, Evans' Hall. Secretary, J. G. Ellis, Kingaroy.
- No. 61, Pride of the Lockyer, Ma Ma Creek, School of Arts. Secretary, L. Roberts, Grantham.
- No. 62, Pride of Maroochy, Nambour, Salvation Army Hall. Secretary, E. H. Reed, Nambour.
- No. 64, Pride of the Burnett, Biggenden, Agricultural Society's Hall. Secretary, A. Cane, Biggenden.
- No. 66, King George, Cairns, Presbyterian Hall. Secretary, F. C. Thompson, Cairns.
- No. 67, Gayndah United, Gayndah, Town Hall. Secretary, J. H. Dunbar, Gayndah.
- No. 70, Star of Innisfail, Innisfail, Oddfellows' Hall. Secretary, P. Robertson, Innisfail.
- No. 71, Royal George, Millmerran, P.A.F.S. Hall. Secretary, F. Pepper.
- No. 72, Knight of Auchenflower, Auchenflower, Rathdonnell Hall, Secretary, J. W. St. G. Yorke, Howard street, Rosalie.
- No. 73, Pride of Wondai, Wondai, Methodist Church. Secretary, J. M. Webster, Home Creek, Tingoorra.
- No. 74, Rose of Nanango, Nanango, Oddfellows' Hall. Secretary, W. G. Seyl.
- No. 76, Moreton, Wynnum, Parish Hall. Secretary, E. Senden, Stratton Terrace, Manly, near Brisbane.
- No. 77, Advance, Alderley, Parish Hall. Secretary, D. W. Reid, "Westcliff," Day's road, Wilston, Brisbane.
- No. 79, Loyal George, Brassall. Secretary, H. T. Bridgen.
- No. 80, Gladstone United, Gladstone. Secretary, A. E. Easterby, Gladstone.

HIBERNIAN AUSTRALASIAN CATHOLIC BENEFIT SOCIETY.

SOUTHERN QUEENSLAND DISTRICT, No. 5.

DISTRICT OFFICERS—District President, J. F. Donovan, George street, Brisbane; District Vice-President, P. G. A. Murphy, Clifton; Past District President, J. T. Wallace, Warwick; District Trustee, M. J. Gallagher, Kedron; District Treasurer, E. J. Butler, Robert

street, Kangaroo Point; District Secretary, Peter A. McLachlan, M.L.A., 334-6-8 Queen street, Brisbane. Registered Office, No. 3, New Zealand Chambers, 334-6-8 Queen street Brisbane.

MALE BRANCHES.

St. Stephen's, Brisbane; St. Patrick's, Ipswich; St. Columba's, Gympie; St. Mary's, Bundaberg; St. Joseph's, Warwick; St. Patrick's, Fortitude Valley; St. Michael's, Maryborough; St. Patrick's, Toowoomba; St. Joseph's, South Brisbane; St. Bridget's, Red Hill; All Saints, Roma; Holy Cross, Lutwyche; St. Francis Xavier's, Mount Perry; St. Patrick's, Emu Vale; Sacred Heart, Sandgate; St. Stephens, Pittsworth; St. Patrick's, Childers; St. Kevin's, Allora; St. Patrick's, Goodna; St. Mary's, South Brisbane; St. Michael's, Clifton; St. Patrick's, Laidley; St. Joseph's, Stanthorpe; Sacred Heart, Nanango; St. Mel's, Esk; St. Joseph's, Gatton; St. Joseph's, Dalby; St. Bridget's, Rosewood; St. Patrick's, Mitchell; St. Mary's, Beaudesert; St. Mathew's, Crow's Nest. Real Presence, Nundah; St. Mary's, Charleville; Guardian Angel's Southport; St. Mary's, Goondiwindi; St. Patrick's, Chinchilla; Sacred Heart, Rosalie; St. Joseph's, Gayndah; St. Mary's, Kingaroy; St. James, Coorparoo; Holy Name, Toowoong.

FEMALE BRANCHES.

St. Joseph's, Kangaroo Point, South Brisbane; St. Stephen's, Brisbane; St. Mary's, Maryborough; St. Patrick's, Fortitude Valley; All Saints, Roma; St. Patrick's, Mitchell; St. Bridget's, Toowoomba; St. Mary's, Ipswich.

ANCIENT ORDER OF FORESTERS.

DISTRICT OFFICERS—D.C.R., J. D. Rowe, Fiveways, Sandgate road, Albion; D.S.O.R., W. J. Quinn, Laura street, Highgate Hill, South Brisbane; D.T., Henry D. Harris Gloucester street, off Gladstone road, South Brisbane; D.S., James G. Clark, Hawthorne street, Kingsholme, Brisbane; D.S.W., W. M. Lingard, Manilla street, East Brisbane; D.J.W., V. R. Bull, Ruthven street, North, Toowoomba; D.S.B., Jos. W. Blacklock, Kob street, Albion; D.J.B., W. Lodge, River view street, Milton Heights, Brisbane.

DISTRICT OFFICE—Dispensary Chambers, George Street, Brisbane, where all communications should be addressed.

DISTRICT TRUSTEES—W. Berry, P.D.C.R., Court South Brisbane Hope; W. Handy, P.C.R., Court Foresters' Hope; George Hardy, P.D.C.R., Court Fortitude.

COURTS FOR MALES.

Fortitude, No. 2701—Meets in the Foresters' Hall, Brunswick street, Fortitude Valley, Brisbane, every alternate Monday. Number of benefit members, 250. Secretary, J. W. Clarke, Foresters' Hall, Fortitude Valley, Brisbane.

South Brisbane Hope, No. 6534—Meets in the Foresters' Hall, Church Avenue, South Brisbane, every alternate Monday. Number of benefit members, 639. Secretary, H. D. Harris, Gloucester street, off Gladstone road, South Brisbane.

Foresters' Hope, No. 4535—Meets in the Foresters' Hall, Given Terrace, Paddington, Brisbane, every alternate Monday. Number of benefit members 141. Secretary, M. Hielgeson, Latrobe Terrace, Paddington.

Foresters' Home, No. 6901—Meets in the Rechabites' Hall, Gympie, every alternate Wednesday. Number of benefit members, 118. Secretary, B. Treloar, junr, Elizabeth st., Gympie Progress, No. 7643—Meets in Foresters' Hall, Logan road, South Brisbane, every alternate Tuesday. Number of benefit members, 204. Secretary, R. H. Rice, Kirkland Avenue, Coorparoo.

Wellington, No. 7644—Meets in the Gold Templars' Hall, Nile Street, Woolloongabba, Brisbane, every alternate Tuesday. Number of benefit members, 332. Secretary, S. Barrow, Burlington street, East Brisbane.

Jubilee, No. 7645—Meets in the Gold Templars' Hall, Albion, Brisbane, every alternate Tuesday. Number of benefit members, 107. Secretary, H. Butterworth, Park street, Albion, Brisbane.

Stanley, No. 7671—Meets in School of Arts, West End, South Brisbane, every alternate Tuesday. Number of benefit members, 165. Secretary, T. G. Conde, Jane street, West End, South Brisbane.

Southern Cross, No. 7638—Meets in the Gleaners Hall, Monkland, Gympie, every alternate Wednesday. Number of benefit members, 150. Secretary, Leonard Birt, c/o Scottish Gympie Gold Mines, Ltd., Monkland.

Hazleton, No. 7685—Meets in the Junction H. H. Annuley road, South Brisbane, every alternate Wednesday. Number of benefit members, 101. Secretary, G. Soden, Junction street, Ipswich road.

Nashville, No. 7386—Meets in City Chambers, Austin's Buildings, Gympie, monthly on Monday. Number of benefit members, 50. Secretary, Thos Miles, Monkland.

Woombye, No. 8102—Meets in the Foresters' Hall, Woombye, Saturday nearest full moon, Number of benefit members, 41. Secretary, R. H. Heddon, Diddilbah, via Woombye, North Coast Railway.

Brunswick, No. 8103—Meets in the Foresters' Hall, Brunswick street, Brisbane, every alternate Tuesday. Number of benefit members, 165. Secretary, James G. Clark, Hawthorne street, Kingsholme, Brisbane.

Norman, No. 8104—Meets in Dispensary Chambers, George street, Brisbane, every alternate Thursday. Number of benefit members, 176. Secretary, W. McLauchlan, Stratton Terrace, Wynnum South.

Myrtle, No. 8105—Meets in Harris's Hall, Pinkenba, near Brisbane, every alternate Monday. Number of benefit members, 28. Secretary, A. A. Harris, Pinkenba, Brisbane.

Saxon, No. 8466—Meets in Masonic Hall, Toowoomba, every alternate Tuesday. Number of benefit members, 93. Secretary, J. W. Rosbrook, Margaret street, Toowoomba.

Excelsior, No. 8469—Meets in Cameron's Lodgeroom, Nicholas Street, Ipswich, every alternate Wednesday. Number of benefit members, 106. Secretary, Jos. Plant, Rowland Terrace, Western Suburbs, Ipswich.

Aubigny, No. 8802—Meets in State School, Meringandan, Saturday nearest full moon. Number of benefit members, 27. Secretary, F. W. Wiersching, Meringandan.

Lockyer, No. 8808—Meets in Foresters' Hall, Laidley, every alternate Saturday. Benefit members, 41. Secretary, G. Dabelstein, Laidley.

Pride of Boonah, No. 8805—Meets in the School of Arts, Boonah, every alternate Monday. Benefit members, 57. Secretary, C. Kuskey, Boonah.

Goombungee Hope, No. 9228—Meets in Masonic Hall, Goombungee, every alternate Saturday. Benefit members, 10. Secretary, Chas. J. King, Goombungee.

Persverance, No. 9227—Meets in Presbyterian Hall, Auchterflower, every alternate Wednesday. Benefit members, 43. Secretary, J. Kay, Charlotte street, Paddington.

Francis Keeble, No. 9228—Meets alternate Tuesdays, School of Arts, Wilston, Brisbane. Benefit members, 60. Secretary, John Hyde, Paul Place, Wilston.

Waldegrave, No. 9681—Meets alternate Saturdays at Parish Hall, Roma. Number of members, 16. Secretary, N. R. Mitchell, Quinton street, Roma.

Via Recta, No. 9682—Meets alternate Tuesday in School of Arts, Kalbar. Benefit members, 27. Secretary, Mrs. R. W. Mitchell, Kalbar, via Munbilla.

Eudlo, No. 9683—Meets Thursday nearest full moon in Public Hall, Eudlo. Number of benefit members, 9. Secretary, J. W. Ford, "Kley," Eudlo.

Balmoral, No. 9744—Meets alternate Wednesdays at Hill's Hall, Morningside. Number of benefit members, 21. Secretary, W. W. Long, Arthur street, Morningside.

COURTS FOR FEMALES.

Evergreen Bower, No. 8470—Meets alternate Tuesdays in the Foresters' Hall, Church Avenue, South Brisbane. Benefit members, 193. Secretary, Mr. W. J. Quinn, Laura street, Highgate Hill, South Brisbane.

Queen of the Forest, No. 8471—Meets in the Foresters' Hall, Paddington, every alternate Tuesday. Benefit members, 41. Secretary, Mr. Alfred Kowaczek, Bryce street, Lutwyche.

Victoria, No. 8611—Meets in the Foresters' Hall, Valley every alternate Tuesday. Benefit members, 48. Secretary, J. G. Clark, Hawthorne street, Valley, Brisbane.

Foresters' Pride, No. 8694—Meets in the City Chambers, Austin's Buildings, Gympie, monthly, on Monday. Benefit members, 34. Secretary, Thomas Miles, Monkland, Gympie.

Hazel Bower, No. 8695—Meets in the Junction Hall, Annerley road, every alternate Tuesday. Benefit members, 46. Secretary, Mr. J. L. Weeks, Junction terrace, Annerley, South Brisbane.

COURT FOR JUVENILES.

John Olsen—Meets in Foresters' Hall, Church Avenue, South Brisbane, alternate Friday evening. Number of benefit members, 299. Secretary, J. Soden, Junr., Aubigny street, Ipswich road, South Brisbane.

COURT FOR P.C.R.'s

No. 1—Meets in Dispensary Chambers, George Street, Brisbane, on last Saturday in the month. Secretary, G. Hardy, Jeays Street, Bowen Hills, Brisbane.

UNITED ANCIENT ORDER OF DRUIDS.

GRAND LODGE OF QUEENSLAND.

Grand Lodge: Meets annually on Good Friday; Board of Directors meets third Friday each month at Board Office, George Street, Brisbane. R. Mirre, Grand Secretary, 379 George Street, Brisbane.

Royal Arch Chapter, No. 1: Meets every fourth Thursday, A.F.S. Dispensary, George street, Otto Skjarum, Park road (West), South Brisbane.

Royal Arch Chapter, No. 2: Charters Towers. W. R. Kluge, Secretary, Gill Street.

Royal Arch Chapter, No. 3: Mackay. A. McFarlane, Secretary, Wood street, Mackay.

Acorn, No. 1: Oddfellows' Hall, Charlotte street, alternate Thursdays; R. E. Davis, Secretary, c/o A.U.S.N. Co., Ltd., Mary street, Brisbane, or Wellington street, Clayfield.

Stonehenge, No. 2: Oddfellows' Hall, Merton road, South Brisbane; alternate Tuesdays; Archibald Davies, No. 9, Victoria Place, South Brisbane.

West of England, No. 3: alternate Mondays, B.A.F.S. Dispensary, corner of George and Turbot streets, Brisbane; Rudolf Mirre, Secretary, George Street, Brisbane.

Pioneer of the North, No. 4: alternate Tuesdays, Druids' Hall, Mackay; Chas. Perroux, Secretary, Mackay. Box 97.

Pioneer of Lutwyche, No. 5: Lutwyche; alternate Wednesdays; Secretary, Robert H. McNeill, Oakley Terrace, Windsor.

New Mona, No. 6: Oddfellows' Hall, New Farm; alternate Wednesdays; H. Power, Secretary, Old Sandgate road, near P.O., Albion.

Norman, No. 7: Foresters' Hall, Coorparoo; alternate Wednesdays; H. Power, Secretary.

Royal Oak, No. 8: Oddfellows' Hall, Toowong; alternate Thursdays; A. L. Mercer, Secretary, Milton road, Toowong.

Star of North Queensland, No. 9: Oddfellows' Hall, Sturt street, opposite Lyceum Pictures, Townsville; alternate Thursdays; S. Harvey, Secretary, Bell street, Townsville.

Mistletoe, No. 10: School of Arts, West End; alternate Tuesdays; Jas. Holt, Secretary, "Bellevue," Montague road, South Brisbane.

Gympie Lodge, No. 11: City Chambers, Austin's Buildings, Gympie; alternate Tuesdays; J. T. Long, Secretary, Tucker street, Gympie.

Charters Towers, No. 12: A.N.A. Hall, Charters Towers; alternate Mondays; W. R. Kluge, Secretary, Charters Towers.

Wangaratta, No. 13: Church of England Sunday School, Bowen. Alternate Wednesdays; Lancelot Cogle, Secretary, Bowen, North Queensland.

Rockhampton, No. 15: Oddfellows' Hall, Denham street; alternate Wednesdays; E. B. Purnell, Secretary, West street, off Archer street, Rockhampton. Box 102.

Elne, No. 16; alternate Wednesdays; E. C. Walz, Secretary, Marian, via Mackay.

Limestone, No. 18: Cameron's Buildings, Nicholas street, Ipswich, alternate Mondays; Thos. Shanks, Secretary, Musgrave street, North Ipswich.

Beenleigh, No. 19: Shire Hall, Beenleigh; alternate Wednesdays; John Dauth, Secretary, Beenleigh.

Toowoomba, No. 22: Oddfellows' Hall, Ruthven street; alternate Tuesdays: Geo. J. Inwood, Secretary, Bridge street, East Toowoomba.
Star of Maroochy, No. 24: Meets Acme Studio, Currie street, Nambour, Tuesdays; Alf. J. Williams, Secretary, Nambour, Box. 16
Mount Morgan, No. 25: Meets Masonic Hall, Gordon Street, Mount Morgan, alternate Wednesdays; W. Jensen, Secretary, River street, Mount Morgan.
Vine Lodge, No. 26: Meets Temperance Hall, Ann street, Brisbane, alternate Wednesdays; James Vine, Secretary, Colville street, West End, South Brisbane.
Wynnum Lodge, No. 27: Meets Gordon Club Hall, Wynnum South, alternate Wednesdays. Secretary, G. R. Petersen, Brisbane road, Wynnum
Star of the West Lodge, No. 28: Meets Oddfellows' Hall, Dalby. Secretary, Cyril E. Campbell, c/o S.M., Dalby.
Boadicea, No. 1, Female Branch: Meets in the Oddfellows' Hall, Merton road, South Brisbane, alternate Wednesdays; Katie Poole, Secretary, Williams street, Wynnum South.
Ivy, No. 2, Female Branch: Meets in Temperance Hall, Edward street, Brisbane, alternate Tuesdays; Mrs. Annie Beard, Secretary, Cornwall street, Thompson Estate; 'Phone, Central 6645.
Queen of the Oak, No. 3: Meets Cameron's Chambers, Nicholas Street, Ipswich. Secretary, Mrs. E. McKenna, Waghorn street, North Ipswich.

GRAND UNITED ORDER OF ODDFELLOWS.

REGISTERED OFFICE, 10 NEW ZEALAND CHAMBERS, QUEEN STREET, BRISBANE.

COMMITTEE OF MANAGEMENT—Grand Master, J. H. Martin, McGill street, East Ipswich; Deputy Grand Master, G. W. Maslen, Heidelberg street, East Brisbane; Grand Secretary, E. J. Bearc, 10 New Zealand Chambers, Queen street, Brisbane; Grand Treasurer, A. Spink, "Westwood," Windsor road, Ithaca; Grand Trustees, T. R. Roberts, M.L.A., Toowoomba; and J. R. Robinson, Ruthven street, Toowoomba.

STANLEY DISTRICT.

Executive Officers: District Master, H. Smith; Deputy District Master, W. E. Pitty; District Secretary, A. H. Joyce, Junction street, Stone's Corner.

LODGES IN STANLEY DISTRICT.

Star of Queensland—Secretary, Alexander Gow, 550 Queen street, Brisbane.

Phoenix—Secretary, Ernest Metcalf, Thorpe street, Bulimba, Brisbane.

Loyal Vespasian—Secretary, A. Spink, Windsor Road, Red Hill.

Southern Cross—Secretary, G. W. Maslen, Heidelberg, street, East Brisbane

Hope of Lutwyche—Secretary, H. W. Stevens, High street, Lutwyche.

Native Rose—Secretary, H. J. Pashen, Kedron P.O.

Star of Gympie—Secretary, John G. Stuart, Calton Hill, Gympie.

Eclipse—Secretary, H. Derrington, Talford street, Rockhampton.

Advance—Secretary, W. Schilling, Bowen street, Ipswich road, South Brisbane.

Pride of Oxley—Secretary, A. Derbyshire, Hood street, Sherwood.

Shaftesbury—Secretary, J. W. Justins, Holland street, Toowoong.

Lady Stanley—Secretary, Agnes Manson, Annerley, South Brisbane.

BRISBANE DISTRICT.

Executive Officers: District Master, J. Ollier, Toowoomba; Deputy District Master, H. T. Leigh, Ipswich; District Secretary, Ernest S. Cole, Ipswich.

LODGES IN THE BRISBANE DISTRICT.

Western Star—Secretary, Geo. Humphreys, Ipswich.

Eastern Star—Secretary, J. Williams, Bundamba.

Rising Star—Secretary, H. T. Leigh, North Ipswich.

Queen of the South—Secretary, T. R. Roberts, Toowoomba.

Progress of Fassifern—Secretary, E. J. Statham, Muddapilly P.O.

Rose of Fernvale—Secretary, Geo. E. Forbes, Fernvale.

Bright Light—Secretary, W. F. D. Yonge, Pittsworth.

Star of Silkstone—Secretary, E. Cowley, Alice street, Silkstone.

Coronation—Secretary, J. McKenzie, Millmerran.

North Queensland District.

Executive Officers: District Master, W. H. Baxter, Townsville; Deputy District Master, S. Wright, Townsville; District Secretary, C. E. Johnsey, Townsville.

LODGES.

Nil Desperandum (Townsville)—Secretary, A. Bragg, Oddfellows' Hall, Sturt street West, Townsville.

Endeavour (Charters Towers)—Secretary, Jas. H. Chappell, School street, Charters Towers.

CHAPTERS.

Brisbane—Secretary, G. H. Nelson, Oddfellows' Hall, Brunswick street, Valley.

Ipswich—Secretary, R. L. Menzies, Down street, North Ipswich.

Toowoomba—Secretary, W. Sloman, The Range.

Townsville—Secretary, W. G. Charrington, Mitchell street.

Charters Towers—Secretary, G. Mackenzie, Aland street.

INDEPENDENT ORDER OF ODDFELLOWS.

GRAND LODGE OF QUEENSLAND.

Elective Officers—Grand Master, L. H. Tooth, Rockbourne Terrace, Upper Paddington; Deputy Grand Master, F. H. Pegg, Woondoom street, Bundaberg; Grand Warden, H. A. McDonald, Archer and Kent streets, Rockhampton; Grand Secretary, O. Samuels, Musgrave street, Upper Paddington; Grand Treasurer, R. M. Sutherland, Silkstone, via Booval. Appointed Officers—Grand Marshal, J. W. Tinley, Brisbane; Grand Chaplain, W. Onions, Brisbane; Grand Conductor, J. Snell, Charters Towers; Grand Herald, A. Livingstone,

Mount Morgan; Grand Guardian, C. Keirle, Cairns. Grand Trustees, H. Williams, Guthrie street, Paddington; R. C. Wilson, c/o Thomas Brown's, Eagle street, Brisbane; W. B. Pratt, Wood street, West End. Auditor, J. Jack, F.I.A.Q., c/o Australian Alliance Assurance Co. Hon. Solicitor, A. W. Bale, Adelaide street, City. Grand Secretary's Town Address, c/o L. Gallagher, Watt's Cafe, Adelaide street, Brisbane.

LIST OF D.D.G. MASTERS.

A. Simpson, Milchester road, Charters Towers; N. Barker, c/o Carrolls Ltd., Townsville; F. G. Elcock, William street, South Brisbane; W. Ward, Elizabeth street, Paddington; J. Neill, Albert street, North Rockhampton; A. Cawte, Woondooma street, Bundaberg; H. Searle, Mount Morgan; T. Keddie, Lowery street, Ipswich (North); C. R. Wood, Box 251, Cairns; F. Olsen, Bazaar street, Maryborough; H. F. Lamberton, c/o Paxton & Co., Mackay; Sister G. Noolson, "Burnett View," Branyan, via Bundaberg; Sister A. Abrahams, Brunswick street, New Farm; Sister E. J. Pardon, Mount Leyshon, via Charters Towers.

LIST OF LODGES.

Pioneer Lodge, No. 1—Meets at Pioneer Hall, King street, Charters Towers, every alternate Tuesday evening. Secretary, R. Brown, Pioneer Hall, King street, Charters Towers.
 Excelsior Lodge, No. 4—Meets at Mercantile Buildings, Townsville, every alternate Tuesday evening. Secretary, F. Feather, Nelson street, South Townsville.
 Petrie Terrace Lodge, No. 6—Meets at M.U. Hall, Charlotte street, Brisbane, every alternate Monday evening. Secretary, O. Samuels, Musgrave street, Paddington, Brisbane.
 Brunswick Lodge, No. 11—Meets at Free Reading Room, Brunswick street, Brisbane, every alternate Tuesday evening. Secretary, E. C. Palliser, Vale street, Wilston, Brisbane.
 Western Suburb Lodge, No. 28—Meets at Foresters' Hall, Paddington, Brisbane, every alternate Thursday evening. Secretary, H. Williams, Guthrie street, Paddington, Brisbane.
 Park Lodge, No. 15—Meets at M.U. Hall, Merton road, South Brisbane, every alternate Wednesday evening. Secretary, F. G. Elcock, Baurford, William street, South Brisbane.
 West End Lodge, No. 33—Meets at School of Arts, West End, South Brisbane, every alternate Monday evening. Secretary, O. Samuels, Musgrave street, Paddington, Brisbane.
 Livingstone Lodge, No. 9—Meets at Oddfellows' Hall, Denham street, Rockhampton, every alternate Monday evening. Secretary, H. A. McDonald, Exhibition street, Rockhampton.
 Mulgrave Lodge, No. 10—Meets at Oddfellows' Hall, Crofton street, Bundaberg, every alternate Tuesday evening. Secretary, F. B. Pickering, Burnett street, Bundaberg.
 Mount Morgan Lodge, No. 14—Meets at A.N.A. Hall, Mount Morgan, every alternate Wednesday evening. Secretary, A. Livingstone, Byrnes' Parade, Mount Morgan.
 North Ipswich Lodge, No. 21—Meets at English Church School-room, North Ipswich, every alternate Tuesday evening. Secretary, B. M. Sutherland, Silkstone.
 Barron Lodge, No. 23—Meets at Presbyterian Hall, Cairns, every alternate Wednesday evening. Secretary, J. J. Cahill, Post Office Box, Cairns.
 Maryborough Lodge, No. 31—Meets at Foresters' Hall, Maryborough, every alternate Wednesday evening. Secretary, G. Henderson, Traffic Manager's Office, Maryborough.
 Star of Victory Lodge, No. 34—Meets Terminus Hotel, Eton, every four weeks (Wednesday evening). Secretary, F. W. Drewe, Eton.

LIST OF REBEKAH LODGES (FEMALE).

Star of Burnett Lodge, No. 1—Meets at Oddfellows' Hall, Crofton street, Bundaberg, every alternate Thursday evening. Secretary, Miss E. M. Smith, Gavin street, Bundaberg.
 Star of Peace Lodge, No. 3—Meets at M.U. Hall, Charlotte street, Brisbane, every alternate Thursday evening. Secretary, O. Samuels, Musgrave street, Paddington, Brisbane.
 Star of Promise Lodge, No. 4—Meets at Pioneer Hall, King street, Charters Towers, every alternate Wednesday evening. Secretary, Mrs. A. Hamilton, Post Office, Charters Towers.

INDEPENDENT ORDER OF RECHABITES, SALFORD UNITY— BENEFIT SOCIETY.

DISTRICT EXECUTIVE—D.C.B., W. E. Lingard, c/o "Wide Bay News" office, Maryborough; D.D.R., S. Best, Sherwood, Brisbane; P.D.C.R., John S. Shaw, c/o McNulty & Shaw, George street, Brisbane; D.S.J.T., G. Muir, Ellerslie Crescent, Taringa, Brisbane; D.T., G. A. Savage, Ipswich road, South Brisbane; D.S., Fred. W. Hoskin, District Chambers, Temperance Hall, Brisbane. District Directors: W. J. McCulloch, c/o Messrs. Cribb & Foote, Ipswich; W. Atkinson, c/o Messrs. Barnes & Co., Warwick; R. Fullerton, Morris street, Woolloowin, Brisbane; T. Buchanan, Sylvan road, Toowoomba, Brisbane; F. Angell, Tooley street, Maryborough; C. W. Newman, North street, North Ipswich.

ADULT TENTS.

1. Pioneer Tent, Temperance Hall, Brisbane; J. Beeston, Corinda, Brisbane, Secretary
2. Hope of Ipswich; W. J. McCulloch, care of Messrs. Cribb and Foote, Ipswich, Secretary
3. Invincible Tent, Toowoomba; W. H. Wensley, Arthur street, The Range, Toowoomba, Secretary.
4. Hope of Gympie Tent; James Bennett, Council Chambers, Gympie, Secretary.
5. David Livingstone Tent, South Brisbane; E. A. Jones, Greenslopes, South Brisbane, Secretary.
6. Rose of Queensland Tent, Maryborough; A. B. Crew, Tooley street, Maryborough, Secretary.
10. Never Too Late to Mend Tent, Rockhampton; B. McLeod, Telford and William streets, Rockhampton, Secretary.
11. Refuge Tent, Charters Towers; W. Charge, Hackett terrace, Charters Towers, Secretary.
12. Lifeboat, Townsville; H. Thornton, Leigh street, West Townsville, Secretary.
13. Jubilee Tent, Wishart's Hall, Musgrave road, Brisbane; H. McDowall, Arthur Terrace, Ithaca, Brisbane, Secretary.
14. Excelsior Tent, Given Terrace, Paddington, Brisbane; J. S. Shaw, care of Messrs. McNulty and Shaw, corner George and Ann street, Brisbane, Secretary.

15. Golden Mount Tent, Mount Morgan; Chas. A. Lawrence, River street, Mount Morgan' Secretary.
16. Lily of the Valley Tent, Fortitude Valley, P. J. G. Williams, Montpeller street, Wilston, Brisbane, Secretary.
17. Eagle Tent, Eagle Junction; C. A. Hilsden, Ann street, Clayfield, Brisbane, Secretary.
19. Pittsworth Reform Tent, Pittsworth; C. J. Gallegos, Box 54, Pittsworth, Secretary.
21. Star of Mackay, Mackay; C. B. Tait, Prospect street, Mackay, Secretary.
22. Lord Roberts, Warwick; R. L. E. Anderson, c/o Messrs. Barnes & Co., Warwick, Secretary.
27. Commonwealth, Bulimba; F. Lather, Philip street, Hawthorn, Brisbane, Secretary.
29. Hearts of Oak, Toowong; T. Buchanan, Sylvan road, Toowong, Brisbane, Secretary.
32. Dr. Temple, Bundaberg; W. A. Ford, Pitt and Walker streets, Bundaberg, Secretary.
33. Star of the West, West End; W. A. Mines, John street, Toowong, Brisbane, Secretary.
34. Barron Falls, Tent, Cairns; Thos. Lewis, Box 190, G.P.O., Cairns, North Queensland, Secretary.
35. Progress Tent, North Ipswich; Chas. W. Newman, North street, North Ipswich, Secretary.
37. Concord Tent, Oakey, near Toowoomba; J. W. Moulds, Oakey, Secretary.
38. Sir Wilfred Lawson, Methodist Church, Laidley; A. C. Freeman, c/o Butter Factory, Laidley, Secretary.
39. Geraldton Pioneer, Rechabite Hall, Innisfail; J. T. Robertson, 99 G.P.O., Innisfail, Secretary.
41. Hope of Helidon, Methodist Church, Helidon; T. Petherick, "Trecarne," Lockyer, Secretary.
42. Hope of Maroochy, Nambour; C. McFadden, Nambour, Secretary.
43. Hope of Nundah, Shire Hall, Nundah; J. A. Taylor, Gympie road, Chermide, Brisbane, Secretary.
45. Victoria Tent, Presbyterian Church, Forest Hill; F. Blake, Blenheim, Laidley, Secretary.
46. Hope of Kingaroy; Mrs. B. Taft, Kingaroy, Secretary.
47. Hope of Gattton; N. Cossart, Gattton, Secretary.
48. Hope of Harrisville; A. C. Hutchison, Harrisville, Secretary.
49. Ebenezer Tent, Chinchilla; H. C. Lewis, Heeney street, Chinchilla, Secretary.
50. Pride of the Thompson Tent, Thompson Estate, South Brisbane; A. J. Harris, Duke street, Thompson Estate, South Brisbane, Secretary.
52. Charles Fullwood Tent, Dalby; Thos. E. Hunter, c/o Messrs. Hodgson & Hunter Ltd., Dalby, Secretary.
53. Star of Boonah Tent, Boonah; J. S. Jeffrey, Butter Factory, Boonah, Secretary.
54. John Philipson Tent, Silkstone, Ipswich; E. Moorhouse, Cothill road, Silkstone. Ipswich, Secretary.
55. Star of Beaudesert Tent, Beaudesert; A. Ind, Cryna, Beaudesert, Secretary.
57. Pride of Childers, Masonic Hall, Childers; W. Pitt, junr., Butcher's road, Childers, Secretary.
58. Hope of Ayr, Masonic Hall, Ayr; R. A. Tait, Ayr, North Queensland, Secretary.
59. Sunflower, Church of Christ Chapel, Bundamba (Ipswich); George Green, Ebbw Vale, Secretary.
60. Rose of Enoggera, Parish Hall, Alderley, Brisbane; E. B. Inwood, Alderley, Brisbane, Secretary.
61. Harbour Light, Gordon Hall, Wynnum South; J. J. Bugslag, Russell street, Manly, Brisbane, Secretary.
62. Sunbeam, Oddfellows' Hall, Goodna; Miss D. Law, Goodna, Secretary.
63. Alliance, Parish Hall, Sherwood; Geo. Mason, Thomas street, Sherwood
64. Star of Toogoolawah, Temperance Hall, Toogoolawah; C. G. Jones, Toogoolawah.
65. Hope of Winton Methodist Church, Winton; Rev. J. Sterling, Winton, Secretary.
66. Pride of Mowbray, Presbyterian School Hall, Mowbraytown, East Brisbane; A. E. Hall, Clarendon street, East Brisbane, Secretary.
67. Annerley, Walker Memorial Hall, Ipswich road, South Brisbane; J. Reid, Clive street, Annerley, South Brisbane, Secretary.
68. William J. McCulloch, P.A.F.S.O.A. Hall, Dinmore; W. A. Darker, Dinmore, Secretary.
69. Rose of Newtown, Protestant Hall, Newtown, Maryborough; A. Payne, Tooley street Maryborough, Secretary.
70. Eden Hope, Methodist Church, Baking Board; A. W. Jeffrey, Lilyburn, Baking Board, Secretary.
71. Morningside, Hill's Hall, Morningside, Brisbane; A. Price, Grosvenor street, Bulimba, Brisbane, Secretary.
72. Living Crown, Baptist School Hall, Taringa, Brisbane; F. J. Bridge, Moggill road Indoootopilly, Brisbane, Secretary.
73. Sandgate, School of Arts, Sandgate; S. Grimley, Atthrow Parade, Nundah, Brisbane, Secretary.
74. Earl Kitchener, Salvation Army Hall, North Rockhampton; L. Hagevole, Musgrave street, North Rockhampton, Secretary.
75. Hope of Bardon, Church of England Schoolroom, Bardon, Brisbane; J. Greenaway, Bardon, Upper Paddington, Brisbane, Secretary.
76. Hope of Southport, School of Arts, Southport; R. C. Carey, Lawson street, Southport, Secretary.
78. Star of Wilston, Wilston, Brisbane; W. H. Hartland, Dover street, Wilston, Brisbane, Secretary.
79. Queen of the Downs, School of Arts, Yangan; W. E. Swan, c/o Barnes & Co., Yangan, Secretary.
80. Perseverance, Show Rooms, Biggenden; A. R. Hawkins, Degilbo, Gayndah Line, Secretary.

81. Golden Promise of Kuridala, Methodist Church; Miss D. A. Ham, Box 56, P.O. Kuridala, Secretary.
 82. Rose of Bli Bli, Salvation Army Hall, Bli Bli; John Aird, Bli Bli road, via Nambour Secretary.
 83. Star of Noosa, School of Arts, Cooroy; Mrs. S. H. Sivyers, Cooroy, Secretary.

FEMALE TENTS.

1. Almima, Methodist School Hall, Paddington, Brisbane; Miss Jessie Rac, Latrobe Terrace, Paddington.

JUVENILE TENTS.

1. Star of Hope, Mount Morgan; Chas. Hill, Morgan street, Mount Morgan, Superintendent.
 7. Young Pioneer, Kelvin Grove, Brisbane; Miss O. Howard, Kelvin Grove, Brisbane, Superintendent.
 9. Perseverance, Olympic Hall, Down street, Ipswich; D. A. Drysdale, Pine Mountain Road, North Ipswich, Superintendent.
 9. Perseverance, Olympic Hall, Down street, Ipswich; P. Oldham, Down street, North Ipswich, Superintendent.
 13. Refuge, Toowoomba; A. Winterbottom, Toowoomba, Superintendent.
 14. Young Excelsior, Ithaca Hall, Kennedy Terrace, Brisbane; Miss Savage, "Austin," Kennedy Terrace, Red Hill, Brisbane, Superintendent.
 16. Young Hope of Gympie, Rechabite Hall, Gympie; J. H. G. Mallett, Crescent road, Gympie, Superintendent.
 19. Hope of the Valley, Presbyterian Sunday School, Warner street, Brisbane; Miss A. Shipstone, Welsby street, New Farm, Brisbane, Superintendent.
 22. Robert Hartley, Oddfellows' Hall, Denham street, Rockhampton; F. J. McLeod, William and Telford streets, North Rockhampton, Superintendent.
 24. Young Commonwealth, School of Arts, Bulimba; H. Thomas, Bulimba, Superintendent.
 25. Ever Onward, Oddfellows' Hall, Church street, Toowong; D. Mitchell, Quinn street, Toowong, Brisbane, Superintendent.
 26. Mitchell, Church of England Schoolroom, Bundaberg; Miss C. M. Hussey, Bundaberg, Superintendent.
 27. Young Eagle, Stonleigh street, Albion; V. J. Massie, McLennan street, Albion, Superintendent.
 28. Mizpah, Foresters' Hall, Charters Towers; R. H. Matthews, Armstrong road, Charters Towers, Superintendent.
 29. Young Lifeboat, Townsville; A. O'Neill, Alexander street, North Ward, Townsville, Superintendent.
 31. Young Prosperity, Methodist Church, Raff street, Toowoomba; G. Blanchard, Rhyder street, Ewald Estate, Toowoomba, Superintendent.
 32. Endeavour, Shire Hall, Nundah; G. A. Andrews, Newstead Drive, Breakfast Creek, Fortitude Valley, Brisbane, Superintendent.
 33. Western Star, School of Arts, Boundary street, West End, South Brisbane; P. A. Smith, Turin street, West End, South Brisbane, Superintendent.
 34. Pride of Broadway, Methodist Schoolroom, East Brisbane; Miss Wallace, Norman street, East Brisbane, Superintendent.
 36. Ark of Safety, Methodist Church, Innisfail; H. J. Worth, Innisfail, Superintendent.
 37. Hope of Warwick, Warwick; E. L. Anderson, c/o Messrs. Barnes & Co., Warwick, Superintendent.
 38. Lady Somerset, Methodist Church, Laidley; A. C. Freeman, Laidley, Superintendent.
 39. Enterprise, Methodist School Room, Burnett street, W.E., Ipswich; R. G. Phillips, Omar street, Ipswich, Superintendent.
 40. Thomas Woolley, Methodist School-room, Newtown, Ipswich, Newtown; A. Shewan, Newtown, Ipswich, Superintendent.
 41. Pride of Ipswich, Temperance Hall, Ipswich; A. D. Trevaskes, Murphy street, Ipswich, Superintendent.
 44. William Lingard, I.O.G.T. Hall, Mackay; A. E. Soames, Mackay, Superintendent.
 46. Hope of Nambour, Salvation Army Hall, Nambour; T. A. Langler, Nambour, Superintendent.
 47. Pride of Dalby, Oddfellows Hall, Dalby; R. D. Mitchell, Dalby, Superintendent.
 48. Young Livingstone, Mowbraytown Presbyterian Church, East Brisbane; Miss A. B. Davidson, Clarendon street, East Brisbane, Superintendent.
 50. Crystal Spring, Congregational Church, Vulture Street, South Brisbane; J. H. Hartshorn, William street, Kangaroo Point, Superintendent.
 52. Young John Philipson, Methodist Church, Silkstone; F. Moorhouse, Cothill road, Silkstone, Ipswich, Superintendent.
 54. Hope of Dinmore, Methodist Church, Dinmore; Cyril Jones, Dinmore, Superintendent.
 56. Rising Star, Methodist Church, Boonah; Miss E. Jeffery, Boonah, Superintendent.
 57. Hope of Goodna, Congregational Church, Goodna; Sister D. Law, Goodna, Supt.
 58. Pride of the Thompson, Harriers' Hall, Thompson Estate, South Brisbane; E. Jobst, Marquis street, Thompson Estate, South Brisbane, Superintendent.
 59. Rosebud, Methodist Church, Childers; F. A. Payne, senr., Tooley street, Maryborough, Superintendent.
 60. Hope of Childers, Methodist Church, Childers; W. Pitt, junr., Childers, Superintendent.
 62. Success of Ayr, Masonic Hall, Ayr; R. H. Tait, State School, Ayr, North Queensland, Superintendent.
 63. Alpha, Baking Board; Mrs. W. E. Beech, junr., Baking Board, Superintendent.
 64. Home of Bethany, Church of Christ, Bundamba; Miss M. Shanks, Lindsay street, Bundamba, Superintendent.
 65. Primrose, Methodist Church, Clifton Terrace, Brisbane; James Graham, Emmeline street, Red Hill, Brisbane, Superintendent.
 67. Success of Winton, Methodist Church, Winton; Rev. J. Sterling, Winton, Superintendent.

68. Pride of Chinchilla, Methodist Church, Chinchilla; Miss B. Dunlop, Hazeldene, Chinchilla, Superintendent.
70. Progress, Presbyterian Church, North Rockhampton; F. J. McLeod, Talford and William streets, North Rockhampton, Superintendent.
71. Bright Prospects, Walkers Memorial Hall, Annerley, Brisbane; P. L. Skennar, Avondale Avenue, Annerley road, South Brisbane, Superintendent.
72. Hope of Bardon, Church of England Schoolroom, Bardon, Brisbane; J. Greenaway, Bardon, Upper Paddington, Brisbane, Superintendent.
73. Beacon Light, Methodist Church, Manly; J. J. Bugslay, Russell street, Manly, Brisbane, Superintendent.
74. Rechab's Jewels, Masonic Hall, Taringa, Brisbane; Mrs. G. Muir, Ellerslie Crescent, Taringa, Brisbane, Superintendent.
75. Excelsior's Hope, Presbyterian School Hall, Paddington; E. Dean, Paddington, Brisbane; Superintendent.
76. Wilston, Light, School of Arts, Wilston, Brisbane; R. Oram, Newmarket, Brisbane, Superintendent.
77. Golden Wattle, Gordon Hall, Wynnum South; Miss A. Hight, Mary street, Wynnum South, Superintendent.
79. ~~Bluebell, Congregational School Hall, Alice street, Maryborough; C. W. Lowther, Albert street, Maryborough, Superintendent.~~
81. Earl Kitchener, Congregational School Hall, Milton, Brisbane; Miss J. Rae, Latrobe Terrace, Paddington, Brisbane, Superintendent.
83. Star of the Sea, School of Arts, Sandgate; Miss N. Ensor, Sandgate, Superintendent.
85. Follow the King, Depot Hill, Rockhampton; F. J. McLeod, William and Talford streets, Rockhampton, Superintendent.
86. Light of Park Avenue, Baptist Church, Park Avenue, Rockhampton; A. Iverson, Fitzroy street, North Rockhampton, Superintendent.
88. Sherwood Jewels, Parish Hall, Sherwood; Miss Beeston, Corinda, Brisbane, Superintendent.
89. Thomas Sharrod, Mrs. Power's Rooms, Hillside, Rockhampton; F. J. McLeod, Talford and William streets, Rockhampton, Superintendent.
90. Sunshine, Baptist Church, West End, Rockhampton; F. J. McLeod, Talford and William streets, Rockhampton, Superintendent.
91. Good Hope, Brennan's Hall, Doomben, Brisbane; Miss E. Dawes, Doomben, Brisbane, Superintendent.
92. Eastern Star, Baptist Church, Coorparoo, Brisbane; H. Murfin, Thynne Avenue, Coorparoo, Brisbane, Superintendent.
93. Hope of Baree, Baptist Church, Baree, Mount Morgan; E. W. Hutton, River Terrace, Mount Morgan, Superintendent.
95. Never Despair, Baptist Church, Port Curtis road, Rockhampton; F. J. McLeod, William and Talford streets, Rockhampton, Superintendent.
96. Harbour Bell, Congregational Schoolroom, Southport; Miss Carey, Scarborough street, Southport, Superintendent.
97. Star of Boodoola, School of Arts, Boodoola; Miss T. E. Jones, Boodoola, near Rockhampton.
99. Buds of Promise, Salvation Army Hall, Bli Bli, near Nambour; Miss E. M. Wright, Bli Bli road, Nambour, Superintendent.
101. Hope of Kuridala, Methodist Church, Kuridala, Cloncurry Line, J. Tredrea, Kuridala, Cloncurry Line, Superintendent.
102. Sir Douglas Haig, I.O.G.T. Hall, Yangan; Mrs. W. J. Daniels, Kareruda, Killarney Line, Superintendent.
103. Arthur Mee, Congregational School Hall, Gatton; N. C. Cossart, Gatton, Superintendent.
104. Reliance, Baptist Church, Churchill, Ipswich; W. Hills, Moffatt street, Ipswich, Superintendent.
105. Hope of Cloncurry, Methodist Church, Cloncurry; Rev. E. Ball, Cloncurry, Superintendent.
106. Southern Cross, Mrs. Blakeley's residence, Main street, Kangaroo Point; Mrs. Blakeley, Main street, Kangaroo Point, Brisbane, Superintendent.
107. Victory, Fairymead, Miss Jean Quayle, Fairymead, near Bundaberg, Superintendent.
108. Pride of Raceview, Raceview, Ipswich; A. J. Machin, "Tilstock," Raceview, Ipswich, Superintendent.

AUSTRALIAN NATIVES' ASSOCIATION.

LIST OF BRANCH SECRETARIES.

- Brisbane Branch, No. 1, and North Brisbane Branch, No. 15 (amalgamated), W. Kuder, 55 Victoria street, Spring Hill, Brisbane.
- Ipswich Branch, No. 2, J. Lonergan, Woodend road, Ipswich.
- Woolloongabba Branch, No. 3, E. E. Flatman, Galloway's Hill, East Brisbane.
- Valley Branch, No. 5, R. H. Udell, c/o Union Trustees, Ltd., Queen street, Brisbane.
- Mount Morgan Branch, No. 7, Harry Underhill, Byrnes Parade, Mount Morgan.
- Charters Towers Branch, No. 9, A. E. Jenkins, P.O. Box 123, Charters Towers.
- Rockhampton Branch, No. 10, W. Colless, G.P.O., Rockhampton.
- Ithaca Branch, No. 11, H. Crawley, Argyle Street, Windsor Road, Brisbane.
- Townsville Branch, No. 20, F. J. Arrowsmith, c/o S. Allen & Sons, Townsville.
- Jondaryan Branch, No. 28, N. Spellacy, Jondaryan.
- Toowoomba Branch, No. 31, Jas. Doyle, Russell street, Toowoomba.

Ayr Branch, J. J. Kahn, Ayr.

West End Branch, T. S. Greenhalgh, c/o Massey-Harris & Co. Ltd., Glenelg street, South Brisbane.

London Branch, H. Kneebone, 72 Victoria street, Westminster, London, S.W.

Australian Society of America, G. Girling, 1118 Hartford Buildings, 8 So. Dearborn street Chicago, Ill. U.S.A.

BOARD.—Chief President, E. E. Quinlan, Ex-president, J. Moor, Vice-Presidents, W. Robertson and E. Soden; Treasurer, H. Crawley; General Secretary, C. A. Powell, Parbury House, Eagle street, Brisbane; Boardsmen, H. W. Plain, H. R. Gelston, S. Ralph, N. S. Dunne, R. H. Udell.

Any information desired will be promptly supplied on application to the General Secretary, Parbury House, Eagle street, Brisbane.

TEMPERANCE SOCIETIES.

BRISBANE TEMPERANCE COUNCIL.

OFFICERS—President, F. C. Brooks; Vice-Presidents, Messrs. P. J. G. Williams and D. McLachlan; Treasurer, M. W. Howard; Secretary, Mr T. Buckle; and a Committee comprising one representative from each Good Templar Lodge and Rechabite Tent within a radius of five miles of Brisbane, duly claiming representation, and meets first Friday in the month at the Temperance Hall, Edward Street.

BRISBANE TOTAL ABSTINENCE SOCIETY.

President, M. F. W. Brooks; Vice-Presidents, Messrs. P. J. G. Williams and D. McLachlan; Secretary, Mr. T. Buckle, Bartley street, off Observatory, Wickham Terrace; Brisbane; Treasurer, Mr. W. Howard.

INTERNATIONAL ORDER OF GOOD TEMPLARS.

GRAND LODGE.

G.C.T., H. A. Manahan, Brisbane; G. Coun., P. Watts, Toowoong; G.V.T., Mrs. Crdig, Brisbane; G.S.J.W., Miss E. Dowey, Brisbane; G.E.S., R. Woodward, Ipswich; G. Sec., W. L. Duncan, Brisbane; G. Treas., P. Woodford, Brisbane; G. Chap., T. W. Protheroe, Lake Clarendon; G.M., W. Thornton, Kilcoy; P.G.C.T., W. F. Finlayson, Brisbane.

REGISTER OF LODGES.

7. Defence, Temperance Hall, Edward Street, Brisbane, Thursday.
32. Star of Bethlehem, Good Templars' Hall, Nile Street, South Brisbane, Monday.
33. Belivah, Good Templars' Hall, Mackay, Friday.
89. Western Star, Y.W.C.A. Rooms, Townsville, Thursday.
99. Guiding Star, Good Templars' Hall, Yangay.
95. Somerset, Social Institute, Brunswick Street, Valley, Tuesday.
111. Pride of Winton, Methodist Church, Winton, Thursday.
128. Rose of Red Hill, Wishart's Hall, Red Hill, Brisbane.
145. Hope of Mossman, Methodist Church, Mossman, Tuesday.
170. Progress, School of Arts, West End, South Brisbane, Wednesday.
171. Hope of Clarendon, Wesley Hall, Lake Clarendon, Wednesday.
177. Star of Finch Hatton, Mackay.
179. Light of Rockhampton, Archer Street Hall, Rockhampton, Saturday.
194. Rising Star of Ipswich, Temperance Hall, Ipswich, Monday.
197. Toogoolawah United, Good Templar Hall, Toogoolawah, Saturday.
200. Eagle Junction, Congregational School Hall, Eagle Junction, Brisbane, Monday.
206. Strength of Kilcoy, Kilcoy, Masonic Hall, alternate Tuesday.
211. Golden Bough, Methodist Church, Woodford, Wednesday.
212. Hand of Friendship, Presbyterian Church Hall, Mowbraytown, Thursday.
214. Hope of Gin Gin, Gin Gin.
219. Prohibition, Methodist Church, Thursday.
222. Hope of Dunellin, Mission Hall, Compton.
226. Hope of Booval, Masonic Hall, Booval.

LOCAL AUTHORITIES DIRECTORY.

NOTE.—All communications should be officially addressed as follows:—

For Cities and Towns: "THE TOWN CLERK,
"Town Hall,"
"—————,"

For Shires "THE CLERK,"
"—————SHIRE COUNCIL,"
"—————,"

CITIES.

BRISBANE.

Proclaimed September, 1859. The Council meets at the Town Hall, Queen Street, Monday, fortnightly at 3 p.m. Area, $5\frac{1}{2}$ square miles. Population, 39,368.

BUNDABERG.

Proclaimed April, 1881. Created a city, 1913. The Council meets at the Council Chambers, alternate Wednesdays, at 7.30 p.m. Area, $1\frac{1}{2}$ square miles. Population, 5,500.

CHARTERS TOWERS.

Proclaimed June, 1877. The Council meets at Town Hall, Charters Towers, first Tuesday in month, at 3 p.m. Area, 23 square miles. Population, 14,050.

GYMPIE.

Proclaimed June, 1880. The Council meets at the Town Hall, alternate Wednesdays, at 2.30 p.m. Area, 6 square miles. Population, 8,500.

IPSWICH.

Proclaimed March, 1860. The Council meets at the Council Chambers, alternate Mondays, at 7.30 p.m. Area, 13 square miles. Population, 23,000.

MARYBOROUGH.

Proclaimed March, 1861. The Council meets at the Council Chambers, Town Hall, every second Tuesday, at 7.30 p.m. Area, $8\frac{1}{2}$ square miles. Population, 12,500.

ROCKHAMPTON.

Proclaimed December, 1860. The Council meets at the Town Hall, Rockhampton, alternate Wednesdays, at 3 p.m. Area, 24 square miles. Population, 19,500.

SOUTH BRISBANE.

Proclaimed January, 1888. The Council meets at the Town Hall, South Brisbane, alternate Mondays, at 4 p.m. Area, $4\frac{1}{2}$ square miles. Population, 35,615.

TOOWOOMBA.

Proclaimed November, 1860. The Council meets at Town Hall, Toowoomba, first Monday in month, at 3 p.m. Area, $17\frac{1}{2}$ square miles. Population, 24,500.

TOWNSVILLE.

Proclaimed February, 1866. The Council meets at the Town Hall, Townsville, fourth Tuesday in month, at 7.45 p.m. Area, 6 square miles. Population, 19,500.

TOWNS.

BEAUDESERT.

Proclaimed November, 1912. The Council meets at Beaudesert, the first Tuesday of each month. Area, 28 square miles. Population, 1,700.

BLACKALL.

Proclaimed May, 1880. The Council meets on first Tuesday in month, at 8 p.m. Area, 5 square miles. Population, 1,150.

BOWEN.

Proclaimed August, 1863. The Council meets at the Town Hall, Bowen, second Tuesday in month, at 8 p.m. Area, $3\frac{1}{2}$ square miles. Population, 1,880.

CAIRNS.

Proclaimed May, 1885. Area, $6\frac{1}{2}$ square miles. Population, 5,500.

CHARLEVILLE.

Proclaimed March, 1894. The Council meets at the Chambers, Alfred Street, every second Wednesday, at 7.30 p.m. Area, 29 square miles. Population, 1,885.

CLERMONT.

Proclaimed January, 1867. The Council meets at the Town Hall, Clermont, first Tuesday in month, at 7.30 p.m. Area, 18 square miles. Population, 1,200.

COOKTOWN.

Proclaimed April, 1876. The Council meets at the Town Hall, Cooktown, alternate Thursdays, at 7.30 p.m. Area, 15 square miles. Population, 1,000.

COOLANGATTA.

Created 1913.

Area, $6\frac{1}{2}$ square miles.

Council consists of nine members.

The Council meets at Coolangatta.

DALBY.

Proclaimed August, 1863. The Council meets at the Town Hall, Wednesday, monthly, at 8 p.m. Area, $5\frac{1}{2}$ square miles. Population, 2,000.

GAYNDAH.

Proclaimed November, 1866. The Council meets in the Town Hall, Wednesday, monthly, at 8 p.m. Area, 31 square miles. Population, 1,290.

GLADSTONE.

Proclaimed February, 1863. The Council meets every Friday, at 8 p.m. Area, $12\frac{1}{2}$ square miles. Population, 1,700.

GOONDIWINDI.

Proclaimed October, 1888. The Council meets on first Friday in month at 7.30 p.m. Area, $5\frac{1}{2}$ square miles. Population, 1,300.

HAMILTON.

Area, 3 square miles.

Council consists of nine members.

The Council meets at the Council's office at Hamilton Road on second Tuesday in each month at 8 o'clock p.m.

HUGHENDEN.

Proclaimed April, 1887. Area, 26 square miles. Population, 2,000.

ITHACA.

Area, $4\frac{1}{2}$ square miles.

Council consists of nine members.

The Council meets at the Council's office at Enoggera Terrace, Red Hill, on alternate Mondays.

MACKAY.

Proclaimed September, 1869. The Council meets at Council Chambers, Wednesday on or after 4th of each month, at 2.30 p.m. Area, 8 square miles. Population, 6,140.

MOUNT MORGAN.

Proclaimed May, 1890. The Council meets on alternate Tuesdays, at 7.30 p.m. Area, 4 square miles. Population, 8,630.

ROMA.

Proclaimed May, 1867. The Council meets every fourth Friday, at 7.30 p.m. Area, 15 square miles. Population, 3,000.

SANDGATE.

Proclaimed April, 1880. The Council meets on the first Monday in month, at 7.30 p.m. Area, 6 square miles. Population, 4,500.

SOUTHPORT.

Area, $44\frac{1}{2}$ square miles.

Council consists of seven members.

The Council meets at the Town Hall, Southport, on the second Wednesday in each month.

THURSDAY ISLAND

Proclaimed October, 1885. The Council meets on the first Thursday in each month. Area, $1\frac{1}{4}$ square miles. Population, 1,204.

TOOWONG.

Proclaimed May, 1880. The Council meets at Sylvan Road, Toowong, every fourth Tuesday, at 7.30 p.m. Area, $4\frac{1}{2}$ square miles. Population, 9,306.

WARWICK.

Proclaimed May, 1861. The Council meets at the Town Hall, second Wednesday. Area, 9 square miles. Population, 6,000.

WINDSOR.

Proclaimed February, 1887. The Council meets at the Chambers, Bowen Bridge Road, Lutwyche, second Tuesday in month, at 8 p.m. Area, 4 square miles. Population, 18,000.

WYNNUM.

Proclaimed January, 1888. The Council meets at the Council Hall, second Wednesday in month, at 8 p.m. Area, 14 square miles. Population, 7,656.

SHIRES.

ADAVALE.

Area, 14,301 square miles.
Council consists of seven members.
Clerk, E. W. Leney.

The Council meets at the Shire's office at Adavale on first Wednesday of January, April, July, and October.

ALLORA.

Area, 228 square miles.
Council consists of nine members.
Clerk, A. Hamilton.
Council meets at Allora monthly.

ARAMAC.

Area, 7,760 square miles.
Council consists of seven members
Clerk, R. G. Miller.
The Council meets at the Council's office at Aramac bi-monthly, second Friday at 10.30. a.m.

AUBURN.

(Created 10th May, 1915.)

Area, 3,535 square miles.
Council consists of ten members.
Clerk and Engineer, H. A. Hull.
The Council meets at Mundubbera.

AYR.

Area, 1,815 square miles
Clerk, W. J. McGill.
Council consists of nine members
The Council meets at the Council's Chamber at Ayr at 3 p.m., on Saturdays nearest the full moon in each month.

BALMORAL.

Area, 16 sq. miles.
Council consists of nine members.
Clerk, J. Riddell
The Council meets at the Council's office, Morningside, on the first Thursday in each month, at 7 p.m.

BALONNE.

Area, 21,639 square miles.
Clerk, B. E. Tovey.
Council consists of nine members.
The Council meets at the Shire Hall, St. George, on second Tuesday in each month at 10 a.m.

BANANA.

Area, 6,140 sq. miles.
Council consists of six members
Clerk, A. T. Wild.
The Council meets at the Council's office at Banana on dates fixed at meetings in each month.

BARCADDINE.

Area, 2,528 sq. miles.
Council consists of six members.
Clerk—C. H. Fysh.
The Council meets at the Council's Office, Barcaldine, on the second Wednesday in each month at 11 a.m.

BARCLAY TABLELAND.

Area, 16,900 sq. miles.
Clerk, J. W. Parsons.
Council consists of five members.
The Council meets at the Shire Office, Camooweal, once a month.

BARCOO.

Area, 21,320 sq. miles.
Clerk, Charles Wray.
Council consists of nine members.
The Council meets quarterly at the Council's office at Stonehenge, Thompson River, on second Monday in March, June, September, and December at 12 noon.

BARRON.

Area, 490 square miles.
Council consists of nine members.
Clerk, A. J. Draper.
The Council meets at the Council's offices, Cairns, on second Monday in each month at 10 30 a.m.

BAUHINIA.

Area, 9,550 square miles.
Council consists of nine members.
Clerk, R. McLean.
The Council meets at the Council's office at Springsure on Thursdays on or before full moon in each month.

BEAUDESERT.

Area, 761 sq. miles.
Council consists of nine members.
Clerk, S. Cavaye.
The Council meets at the Council's Office, Beaudesert, on the first Tuesday in each month.

BEENLEIGH.

Area, 95 square miles.
Council consists of nine members.
Clerk, F. W. Wuth.
The Council meets at the Council's office at Beenleigh on Wednesday before full moon in each month.

BELMONT.

Area, 27 square miles.

Council consists of six members.

Clerk, J. A. Walker.

The Council meets at the Council's office at Broadway, Carina, on the first Monday in each month.

BELYANDO.

Area, 11,459 sq. miles.

Bouncil consists of six members.

Clerk, W. Bacon.

The Council meets at the Shire Office, Clermont, on the second Tuesday in January, April, July, and October.

BENDEMERE.

Area, 1,720 sq. miles

Council consists of seven members.

Clerk, Geo. Dalz el.

The Council meets at the Shire Office, Yeulba.

BOORINGA.

Area, 8,500 sq. miles.

Council consists of six members.

Clerk, A. S. Cairns.

The Council meets at the Shire Hall, Mitchell, on the first Wednesday in each month.

BOULIA.

Area, 25,098 square miles.

Council consists of six members.

Clerk—Geo. Wood.

The Council meets at Shire Hall, Boulia, on last Saturday in each month.

BROADSOUND.

Area, 7,091 square miles.

Council consists of nine members.

Clerk, John Adair.

The Council meets at the Council's office at St. Lawrence on second Tuesday in each quarter (January, April, July, and October).

BULLOO.

Area, 35,344 sq. miles.

Council consists of six members.

Clerk—C. N. McLean.

The Council meets at the Shire Hall, Thargomindah, on the second Wednesdays in the months of March, June, September, and December.

BUNGIL.

Area 4,263 sq. miles.

Council consists of six members.

Clerk, D. M. Ross.

The Council meets at the Council's office at Roma on first Thursday in each month.

BURKE.

Area, 17,780 square miles.

Council consists of seven members.

Clerk, Robert H. Shadforth.

The Council meets at the Council's office at Bourketown on first Wednesday in each month

BURRUM.

(Proclaimed 15th February, 1917.)

Area, 1,230 square miles.

Council consists of twelve members.

Clerk, T. A. Beddows.

The Council meets at the Council's office at Pialba.

CABOOLTURE.

Area, 495 sq. miles.

Council consists of twelve members.

Clerk, R. McPherson.

The Council meets at the Council's office at Caboolture on the second Friday in each alternate month.

CALLIOPE.

Area, 2,504 square miles.

Council consists of nine members.

Clerk, W. H. Neilson.

The Council meets at the Council's Hall at Gladstone on first Tuesday in each month.

CALLIUNGAL

Area, 220 square miles.

Council consists of five members.

Clerk, V. Taylor.

The Council meets monthly at the Council's Office at Mount Morgan.

CAMBOOYA.

Area 215 square miles.

Council consists of nine members

Clerk, W. A. Runge.

The Council meets at Council's office at Greenmount.

CARDWELL

Area, 4,065 square miles.

Council consists of nine members.

Clerk, P. J. Hull.

The Council meets at the Council's office, Cardwell, at 10 a.m. on first Saturday in each alternate month,

CARPENTARIA.

Area, 14,139 square miles.

Council consists of nine members

Clerk, C. J. Allom.

The Council meets in the Shire Hall, Normanton, third Tuesday in every month.

CHILLAGOE.

Area, 1,545 square miles.

Council consists of nine members.

Clerk, V. Devlin.

The Council meets at the Council's Office at Chillagoe on the first Thursday in each month.

CHINCHILLA.

Area, 2,415 square miles.

Council consists of nine members.

Clerk, S. E. Tooth.

The Council meets at Chinchilla.

CLEVELAND.

Area, 28 square miles.

Council consists of six members.

Clerk, A. C. Webb.

Council meets at the Shire Hall, Cleveland, at 2 p.m. on the first Tuesday in the month. Office hours—Monday to Thursday, 9 to 4; Saturday, 9 to 12.

CLIFTON.

Area, 223 square miles.

Council consists of nine members.

Clerk, H. Mott.

The Council meets at the Council's office at Clifton on dates fixed at each meeting.

CLONCURRY.

Area, 21,945 square miles.

Council consists of six members.

Clerk, D. J. McGrath.

The Council meets at the Council's office at Cloncurry on the second Tuesday in each month.

COOK.

Area, — square miles.

Clerk, Isaac J. Brown.

The Council meets at the Shire Hall, Cooktown.

COOMERA.

Area, 170 square miles.

Council consists of nine members.

Clerk, H. H. Simon.

The Council meets at the Council's office at Coomera on third Saturday in each month at 2 p.m.

COORPAROO.

Area, 4 square miles.

Council consists of nine members.

Clerk, J. Thomson.

The Council meets at the Council's office at Cavendish Road, Coorparoo, on the second Monday in each month.

CROWS NEST.

Area 425 square miles

Council consists of nine members.

Clerk, J. Gleeson.

The Council meets at Crow's Nest monthly.

CROYDON.

Area, 11,140 square miles.

Council consists of five members.

Clerk, G. Shore.

The Council meets at the office, Croydon, on first Wednesday in each month

DALRYMPLE.

Area, 29,900 square miles.

Council consists of six members.

Clerk, R. S. Russell.

The Council meets at the Council's office at Charters Towers on the second Tuesday in each month.

DEGILBO.

Area, 571 sq. miles.

Council consists of nine members,

Clerk, D. Hamilton.

The Council meets at the Council's office at Biggenden on 2nd Monday of each month.

DIAMANTINA.

Area, 39,852 square miles.

Council consists of five members.

The Council meets at the Council's Office at Bedourie, quarterly, at 10 a.m.

DOUGLAS.

Area, 782 square miles.

Council consists of seven members.

Clerk, R. G. Kerr.

The Council meets at the Council's office at Port Douglas on the first Friday in each month at 11 a.m.

DRAYTON.

Area, 53 square miles.

Council consists of nine members,

Clerk, G. Boothby.

The Council meets at the Council's Hall at Drayton on first Saturday in each month.

DUARINGA.

Area, 5,834 square miles.
 Council consists of nine members.
 Clerk, Ernest E. White.
 The Council meets at the Council's office at Duaringa once in each quarter.

EACHAM.

Area, 392 sq. miles.
 Council consists of nine members.
 Clerk, Duncan Brown.
 The Council meets at Malana, N.Q., every month,

EIDSVOLD.

Area, 3,066 square miles.
 Council consists of nine members.
 Clerk, W. W. Farquhar.
 The Council meets in the Court-house, Eidsvold, on the second Thursday in each month at 11 am.

EINASLEIGH.

Area, 15,700 sq. miles.
 Council consists of ten members.
 Clerk, J. Coxall.
 The Council meets at the Council's office at Georgetown on first Wednesday in each month.

EMERALD.

Area, 4,632 square miles.
 Council consists of nine members.
 Clerk, E. J. Philipson.
 The Council meets at the Council's Office, Emerald, at 8 p.m. on the second Wednesday in every alternate month.

ENOGERA.

Area, 40 square miles.
 Council consists of nine members.
 Clerk, S. J. Lang.
 The Council meets at the Council's office at Alderley on the first Wednesday in each month.

ESK.

Area, 1,610 square miles.
 Council consists of twelve members.
 Clerk, J. Smith.
 The Council meets at the Council's office at Esk about every six weeks.

FITZROY.

Area, 1,967 sq. miles.
 Council consists of nine members.
 Clerk, C. E. Whitman.
 The Council meets on the 2nd Tuesday in each month at Council's office, Denison Street, Rockhampton.

FLINDERS.

Area, 11,890 square miles.
 Council consists of five members.
 Clerk, J. T. McKay.
 The Council meets at the Council's Office, Hughenden, on the third Wednesday in each month.

GLENGALLAN.

Area, 769 square miles.
 Council consists of eleven members.
 Clerk, M. C. White.
 The Council meets at the Council's office, Albion Street, Warwick, on second Tuesday in February, April, June, August, October, and December at 10.30 a.m.

GOOBURRUM.

Area, 522 square miles.
 Council consists of nine members.
 Clerk, S. F. Luke.
 The Council meets at the Council's office at North Bundaberg at 2 p.m. on the first Thursday in each month.

GOOLMAN.

Area, 550 square miles.
 Council consists of nine members.
 Clerk, R. Bourne.
 The Council meets at the Council's office at 10 a.m. at Boonah on the first Saturday in each month.

HERBERTON.

Area, 1,683 sq. miles.
 Council consists of seven members.
 Clerk, John Richard Barton.
 The Council meets at the Council's office at Herberton on first Tuesday in each month.

HIGHFIELDS.

Area, 193 square miles.
 Council consists of nine members.
 Clerk, J. C. Black.
 The Council meets at the Council's office at Cabarlah every six weeks on a Monday.

HINCHINBROOK.

Area, 1,980 square miles.
 Council consists of nine members.
 Clerk, J. G. Druery.
 The Council meets at the Council's office at Ingham on the first Wednesday in each month at 11 p.m.

ILFRACOMBE.

Area, about 293½ square miles.
Council consists of five members.
Clerk, B. Ewing.

Council meets at Council's Offices,
Ilfracombe, on first Thursday in every
month at 10 a.m.

INDOOROPILLY.

(Now Moggill.)

INGLEWOOD.

Area 2,150 square miles.
Council consists of nine members.
Clerk, H. Whitton.

The Council meets at the Council's
office at Inglewood quarterly.

IPSWICH.

(Now Moreton.)

ISIS.

Area, 693 square miles.
Council consists of nine members.
Clerk, H. Epps.

The Council meets at the Council's
office at Childers on second Tuesday in
each month.

ISISFORD.

Area, 4,040 square miles.
Council consists of nine members.
Clerk, A. Scott.

The Council meets at the Council's
office at Isisford, monthly.

JERICO.

Council consists of nine members.
Shire Clerk, V. N. Jones.

The Council meets at the Council's
office at Jericho.

JOHNSTONE.

Area, 896 square miles.
Council consists of nine members.
Clerk, T. H. Fitzgerald.

The Council meets at the Council's
office at Innisfail.

JONDARYAN.

Area, 782 square miles.
Council consists of twelve members.
Clerk, C. Blake.

The Council meets at the Council's
office at Russell Street, Toowoomba, every
six weeks by resolution of Council.

KARGOOLNAH.

Area, 6,285 square miles.
Council consists of six members.
Clerk, F. R. Buss.

The Council meets at the Council's
office, Blackall, on first Friday in each
month at 2 p.m.

KEDRON

Area, 43 sq. miles.
Council consists of nine members.
Clerk, C. Willis.

The Council meets at the Council's
office at Chermide on first Tuesday in
each month at 7.30 p.m.

KILCOY.

Area, 288 square miles.
Council consists of nine members.
Clerk, J. McMahon.

The Council meets every month at the
Council's Office, Kilcoy.

KILKIVAN.

Area, 1,300 square miles.
Council consists of nine members.
Clerk, David L. Jones.

The Council meets at the Shire
Office, Bligh street, Kilkivan, on the
last Wednesday in each month, at
2 p.m.

KINGARROY.

Area, 524 square miles.
Council consists of twelve members.
Clerk—G. S. Venman

The Council meets at the Shire Hall,
Kingaroy, on the first Friday in each
month.

KOLAN.

Area, 1,141 square miles.
Council consists of eleven members.
Clerk, Charles M. Morris.

The Council meets at the Council's
office at Gin Gin on the first Saturday in
each month at 10.30 a.m.

LAIDLEY.

Area, 289 sq. miles.
Council consists of ten members.
Clerk, _____.

The Council meets at the Council's
office at Laidley on the first Thursday
in each month.

LANDSBOROUGH.

Area, 407 square miles.
Council consists of twelve members.
Clerk, H. J. Layt.

The Council meets at the Shire Hall,
Landsborough, every month.

LIVINGSTONE.

Area, 5,283 square miles.
Council consists of nine members.
Clerk, W. F. Richardson.

The Council meets at the Council's
office at North Rockhampton on the first
Monday in each month at 2 p.m.

LONGREACH.

Area, 8,849 sq. miles.

Council consists of nine members.

Clerk—Fred Mills.

The Council meets first Thursday of every month at Longreach.

MACKINLAY.

Area, 11,926 square miles.

Council consists of nine members.

Clerk, J. L. Hardgrave.

The Council meets at the Council's office at Mackinlay on second Wednesday in each month.

MAROOCHY.

Area, 486 sq. miles.

Council consists of nine members.

Clerk, A. H. Brookes.

The Council meets at the Council's office at Nambour every eighth Tuesday at 10 a.m.

MILLMERRAN.

Area, 1,180 sq. miles.

Council consists of nine members.

Clerk, G. F. Simpson.

The Council meets at its office, Millmerran, every month.

MIRANI

Area, 830 square miles.

Clerk, F. E. Moore.

The Council meets at the Shire Office, Mirani.

MIRIAM VALE.

Area, 1,494 square miles.

Council consists of nine members.

Clerk, R. Allars.

The Council meets at the Council's office, at Miriam Vale, on the first Monday in every alternate month.

MOGGILL.

Area, 55 square miles.

Council consists of nine members.

Clerk, G. Heathwood.

Office days—Friday, 7 a.m. to 5 p.m.; Tuesday, 2 p.m. to 5 p.m.

The Council meets at the Council's office at Kenmore on the second Tuesday in each month.

MORETON.

Area, 296 square miles.

Council consists of twelve members.

Clerk, T. Finnimore.

The Council meets at the Council's office at Ipswich monthly.

MURGON.

Area, 251 square miles.

Council consists of nine members.

Clerk, A. W. Sanderson.

The Council meets at the Council's office at Murgon.

MURILLA.

Area, 2,358 square miles.

Council consists of nine members.

Clerk, W. N. Coates.

The Council meets at the Council's office, at Miles, on the first Tuesday in each month at 11 a.m.

MURWEH.

Area, 16,085 square miles (approximate),

Council consists of nine members.

Clerk,

The Council meets at the Council's Office, at Charleville, every second month, or at such times as fixed by the Chairman.

NANANGO

Area, 687 square miles.

Council consists of twelve members.

Clerk, J. W. Waraker.

The Council meets at the Council's Office at Nanango on the first Saturday in each month at 11 a.m.

NEBO.

Area, 3,540 square miles.

Council consists of seven members.

Clerk, Miss B. Perry.

The Council meets at the Council's office at Nebo on first Thursday in each month.

NERANG.

Area, 255 square miles.

Chairman, Councillor W. J. Brake.

Clerk, T. Hudson

The Council meets at the Council's office at Mudgeraba on last Saturday in each month at 11 a.m.

NOOSA.

Area, 288 square miles.

Council consists of nine members.

Clerk, Edgar A. Edwards.

The Council meets at the Council's office at Pomona.

NORMANBY.

Area, 236 square miles.

Council consists of nine members.

Clerk, C. T. Theaker.

The Council meets at the Council's office at Harrisville on the last Saturday in each month at 11 a.m.

PAROO.

Area, 15,580 square miles.
Council consists of seven members.
Clerk, Graham Hewett.

The Council meets at the *Shire Hall*, Cunnamulla, on the first Saturday in March, May, July, September, November and January at 2 p.m.

PEAK DOWNS.

Area, 3,125 sq. miles.
Council consists of five members.
Clerk, J. O'Brien.

The Council meets at the Council's office at Capella on the last Friday in the months of February, April, June, August, October, and December.

PERRY.

Area, 837 square miles.
Council consists of nine members.
Clerk, N. C. McGuire.

The Council meets at the Council's office, Mount Perry, at 2 p.m. on the first Saturday of the month.

PINE.

Area, 237 square miles.
Council consists of nine members.
Clerk, N. Crawford.

The Council meets at the Council's office at Strathpine at 2 p.m. on second Tuesday in each month.

PIONEER.

Area, 830 square miles.
Council consists of nine members.
Clerk—Fred. Clark.

The Council meets at the *Shire Hall*, Wood Street, Mackay, at 10 a.m. every first Tuesday after the 3rd of the month.

PITTSWORTH.

Area, 420 square miles.
Council consists of nine members.
Clerk, W. L. Archer.

The Council meets at its office at Pittsworth on the first Wednesday of each month.

PROSERPINE.

Area, 830 square miles.
Council consists of nine members.
Clerk, E. E. Kemp.

The Council meets at the Council's office at Proserpine.

RAVENSWOOD.

Area, 1,234 square miles.
Council consists of nine members.
Clerk, Herbert Henry Keller.

The Council meets at the Council's office at Ravenswood on first Wednesday in each month at 8 p.m.

RAWBELLE.

Area, 1,050 square miles.
Council consists of eight members.
Clerk, W. D. Maltby.

The Council meets at the Council's office at Gayndah once every six weeks at 8 p.m.

REDCLIFFE.

Area, 55 square miles.
Council consists of nine members.
Clerk, P. H. Adams.

The Council meets at the Council's office at Redcliffe on first Tuesday in each month.

ROSALIE.

Area, 923½ square miles.
Council consists of nine members.
Clerk, D. F. Marshall.

The Council meets every six weeks (Friday), at Russell Street, Toowoomba.

ROSENTHAL.

Area, 825 sq. miles.
Council consists of seven members.
Clerk, F. H. Selke.

The Council meets at the Council's office, Warwick, on the last Monday in every second month at 10 a.m.

ROSEWOOD.

Area, 244 sq. miles.
Council consists of seven members.
Clerk, A. S. Ogg.

The Council meets Saturday on or before full moon, at the Council's office at Rosewood monthly.

SARINA.

Area, 370 square miles.
Council consists of five members.
Clerk, J. D. Maddox.

The Council meets at the Council's office at Sarina.

SHERWOOD.

Area, 20 square miles.
Council consists of nine members.
Clerk, I. P. C. Bennett.

The Council meets at the Council's office at Corinda on Wednesday before full moon in each month at 7.30 p.m.

STANTHORPE.

Area, 1,000 square miles.
Council consists of nine members.
Clerk, H. R. Dougherty.

The Council meets at the Council's office at Stanthorpe on first Saturday in each month.

STEPHENS.

Area, 9 square miles.

Council consists of nine members.

Clerk, A. E. Bale.

The Council meets at the Council's office at Ipswich Road, Annerley at 8 p.m. on the second Tuesday in each month.

TAMBO.

Area, 5,284 square miles.

Council consists of seven members.

Clerk, Tom Downie.

The Council meets at the Council's office at Tambo first Friday every alternate month.

TAMBOURINE.

Area, 288 square miles.

Council consists of nine members.

Clerk, Jas. Dunn.

The Council meets at the Council's office, Tambourine, on the second Thursday of each month.

TARA.

Area, 4,160 square miles

Council consists of nine members.

Clerk, F. J. Slater

The Council meets at the Council's office at Tara once a month.

TARAMPA.

Area, 678 square miles.

Council consists of nine members.

Clerk, T. Murphy.

The Council meets at the Shire Hall, Gatton, on Wednesday every six weeks.

TARINGA.

Area, 5½ square miles.

Council consists of six members.

Clerk, W. A. Weedon.

The Council meets at the Council's office at Taringa at 2.30 p.m. on second Thursday in each month.

TAROOM.

Area, 8,589 square miles.

Council consists of nine members.

Clerk—Morgan J. Ryan.

The Council meets in the Shire Hall, Taroom, on the first Monday in each month at 2 p.m.

THURINGOWA.

Area, 1,585 square miles.

Council consists of nine members.

Clerk, J. F. Gill.

The Council meets at the Shire Hall, Townsville, on second Wednesday in each month at 3 p.m.

TIARO.

Area, 1,502 square miles.

Council consists of nine members

Clerk, J. W. Waraker.

The Council meets at the Council's office at Tiaro on first Thursday in each month at 11 a.m.

TINAROO.

Area, 293 square miles.

Council consists of seven members.

Clerk—James Taylor.

The Council meets in the Shire Hall, Atherton, on the first Saturday in each month at 2 p.m.

TINGALPA.

Area, 120 square miles.

Council consists of nine members.

Clerk, C. A. Gordon.

The Council meets at the Council's office at Redland Bay on first Thursday in each month at 12 o'clock.

TOOMBUL.

Area, 28 square miles.

Council consists of twelve members.

Clerk, William G. Buckle.

The Council meets at the Council's office at Nundah at 8 p.m. on first Wednesday in each month

WAGGAMBA.

Area, 5,060 square miles.

Council consists of nine members

Clerk, J. P. Hall.

The Council meets at the Council's office at Goondiwindi on second Tuesday in each quarter—viz., January, April, July, and October.

WALSH.

Area, 3,275 square miles.

Council consists of five members

Clerk, W. J. Donald.

The Council meets at the Council's office at Irvinebank at 2 p.m. on first Tuesday in each month.

WAMBO.

Area, 2,658 square miles.

Council consists of nine members

Clerk, E. K. Wollen.

The Council meets at the Council's office at Dalby every sixth Friday at 9.30 a.m.

WANGARATTA.

Area, 9,824 square miles.

Council consists of nine members.

Clerk, Alex. Mackenzie.

Council meets at the Shire Hall, Bowen, at 10 a.m., second Wednesday every alternate month.

WARROO.

Area, 5,083 square miles.

Council consists of nine members.

Clerk, F. C. Gill.

Council meets at Council's office at Surat bi-monthly first Wednesday in the month at 2 p.m.

WATERFORD.

Area, 33 square miles.

Council consists of nine members.

Clerk, W. Laughlin

The Council meets at the Council's office at Beenleigh on the first Tuesday in each month.

WIDGEE.

Area, 950 square miles.

Council consists of nine members.

Chairman, Councillor T. H. Steele.

Clerk, G. A. Buist.

The Council meets at the Council's office at Gympie on the last Saturday in each month.

WINTON.

Area, 21,500 square miles.

Council consists of nine members.

Clerk, J. T. Wilson.

The Council meets at the Council's office at Winton on such day as fixed by the Council, but usually the second Thursday in each month at 5 p.m.

WONDAI late WIENHOLT).

Area, 1,245 square miles.

Council consists of ten members.

Clerk, C. McMicken.

The Council meets at the Council's office at Wonda.

WOOCOO.

Area, 590 square miles.

Council consists of seven members.

Clerk, Alf. Hall.

The Council meets monthly at the Council's office at Brooweena.

WOONGARRA.

Area, 35½ square miles.

Council consists of nine members.

Clerk—W. Pickering.

The Council meets at the Shire Office, East Bundaberg, on the first Tuesday in each month, at 3 p.m.

WOOTHAKATA.

Area, 24,247 square miles.

Council consists of nine members.

Clerk, J. Rank.

The Council meets at the Council's office at Thornborough on the second Wednesday in each month at 8 p.m.

WYANGARIE.

Area, 8,320 square miles.

Shire Clerk and Engineer, Whitworth Gunn.

The Council meets at the Shire Hall, Richmond, on the first Wednesday in each month.

YEERONGPILLY.

Area, 175 sq. miles.

Council consists of nine members.

Clerk, E. J. Westaway.

The Council meets at the Council's office at Rocklea on the second Tuesday in each month at 2.30 p.m.

**THE LOCAL AUTHORITIES ASSOCIATION OF QUEENSLAND.
(INCORPORATED.)**

(Established 1896.)

President—A. E. Moore, M.L.A.

Solicitor and Secretary—R. M. King.

Offices—Kent's Buildings, Adelaide Street, Brisbane.

QUEENSLAND STATISTICS FOR 1918-1919

Revenue and Finance.

THE revenue for the year ended 30th June, 1919, was £9,415,543, as against the sum of £8,491,482 for the year 1917-18. The expenditure for the year amounted to £9,587,532, as against £8,900,934 in the preceding year. The excess of expenditure over revenue was thus, £171,989.

Public Debt.

THE public debt of the State on 30th June, 1919 (funded and unfunded) was £65,581,121, the interest charge thereon being £2,557,686. The debt has been incurred principally for public works and immigration. Railways alone accounted for upwards of 48 millions of the total debt. In addition there was an amount of £471,707, debentures and inscribed stock, bearing $3\frac{1}{2}$ per cent. interest, issued under the "Closer Settlement Acts."

Post Office and Telegraph Returns.

LETTERS and POST CARDS received and despatched during the year 1917-18 were 75,881,037; newspapers, 27,465,302; packets, 8,775,510; parcels, 1,260,519.

Money Orders issued in Queensland numbered 353,710, of a value of £1,661,485. Money Orders paid in Queensland numbered 282,453, of a value of £1,372,629. Grand total, 636,163, of £3,034,114. Postal Notes numbering 2,114,994 were sold and paid, to the value of £738,687.

Telegraph Messages transmitted were 2,553,347; those received into Queensland, 640,253; total revenue on all messages, £297,502; miles of telegraph line, 8,055; miles of telegraph wire, 27,335.

Law and Crime.

THE number of insolvents during 1918 was 170. Their liabilities amounted to £35,837 5s. 3d. and their assets, as shown by the schedules, were £11,691 11s. 6d. The amount of assets realised was £13,116 13s. 1d., and the amount distributed in dividends, £6,815 19s. 6d., there being balances to credit of estates in hand amounting to £6,108 5s. 7d.

The number of petitions filed in liquidation was 11, the liabilities involved being £13,905 16s., and the assets, as shown by the debtors' schedules, £9,541 18s. 10d. The assets realised were £10,807 3s. 5d., and the amount distributed in dividends, £4,591 0s. 7d., balances in hand to credit of estates not yet wound up being £1,896 18s. 4d.

In the Supreme Court 174 civil actions, involving claims amounting to £15,338 10s. 8d. were entered for trial, and in addition, 37 matrimonial causes were tried. Writs of summons issued during the year amounted to 128.

The indictments and informations presented and laid before the Supreme and Circuit Courts during 1918 were 135 and resulted in 70 convictions and 35 acquittals, while 24 cases fell through for want of prosecution, and 5 were postponed.

In the District Courts 696 plaints were entered, the aggregate amount of the claims being £33,124 11s. 2d.; 60 cases went to trial, and 22 appeals from the Police and Small Debts Courts were heard, of which 10 were sustained and 12 dismissed.

Indictments and informations were presented in 204 cases, resulting in 123 convictions, 42 acquittals, 39 cases being abandoned or not proceeded with.

Liens, Mortgages, and Bills of Sale.

THE number of LIVE STOCK registered as mortgaged during 1918 were as follows:—Sheep, 1,020,280; cattle, 196,724; horses, 18,128; pigs, 495. The number of mortgages was 1157, and the total involved by the transactions was £658,080 18s. 7d. During the year 330 stock mortgages were released, representing a value of £1,127,538 5s. 9d., and affecting 3,620,764 sheep, 236,072 cattle, 16,781 horses, and 139 pigs.

THE LIENS ON WOOL registered were 140 in number, involving 731,480 fleecés, mortgaged to the extent of £94,793 2s. 2d.

ON GROWING CROPS the liens registered were 1,165 in number, and the amount involved was £212,348 16s. 0d.

THERE were registered 2,184 BILLS OF SALE, securing £848,431 19s. 1d., while releases were given for 191, involving an amount of £124,183 19s. 11d.

Education.

DURING the year 1918 the statistics of public schools under the supervision of the Department of Public Instruction were as follows:—High schools, 8; State schools, 1,559; schools at Reformatory and Benevolent establishments, 4; total 1,571. Teachers—Male: 830 master teachers, 441 assistants; female: 790 mistresses and 1,223 assistants; pupil teachers: 332 males, 518 females. Total, 4,134.

Annual enrolment, 69,853 boys, 65,163 girls; total, 135,016.

Average daily attendance, 47,499 boys, 43,842 girls; total, 91,341.

Expenditure—Salaries and allowances (excluding grants to University and Schools of Art), £567,296; buildings, furnishings, and repairs, £94,323.

THERE are 10 Grammar Schools—two each at Brisbane, Ipswich, Maryborough, and Rockhampton, and one each at Townsville and Toowoomba. Number of teachers (exclusive of visiting staff, 20), 105; aggregate number of pupils on the roll, 1,944.

Private Schools.—There were in 1918 160 private schools, with 22,328 scholars and 887 teachers, the average attendance being 18,167.

Population of Queensland.

THE population of Queensland by the respective censuses was as follows:—In 1846, 2,257; on January 1st, 1864, 61,467; on March 2nd, 1868, 99,312; on September 1st, 1871, 120,076; on May 1st, 1876, 173,283; on April 3rd, 1881, 213,525; on May 1st, 1886, 322,853; on April 5, 1891, 393,718; on 31st March, 1901, 503,266; on 1st April, 1911, 605,183; on December, 1912, 636,425; on December, 1913, 660,158; on December, 1914, 676,707; on December, 1915, 687,010; on December, 1916, 669,467; on December, 1917, 689,532.

The population of the State on the 30th June, 1919, was estimated by the Commonwealth Statistician as follows:—Males, 366,053; females, 346,774. Total, 712,827 persons.

DURING the year ended 31st December, 1918, the recorded arrivals by sea and rail and the births together showed an increase over the recorded departures by sea and rail and the deaths by 5,908 persons. The recorded arrivals numbered 110,878 persons. The recorded departures were 104,749 persons. The births were 19,560; and the deaths 7,158.

Imports and Exports.

DURING YEAR ENDED 30TH JUNE, 1916, 1917, 1918.

Ports.	Imports.			Exports.		
	1916.	1917.	1918.	1916.	1917	1918.
Est. Mean Popul.	669,467 £	688,532 £	688,532 £	669,467 £	688,532 £	688,532 £
Brisbane	5,609,990	5,149,175	3,703,932	4,997,780	10,713,237	11,549,178
Maryborough	122,580	88,907	31,084	31,084
Bundaberg	48,504	31,983	29,167	1,061	243	29,307
Gladstone	2,463	2,150	1,909	217,727	376,417	425,487
Rockhampton	371,285	353,558	238,135	520,907	747,284	702,938
Mackay	36,143	33,535	20,819	29,017
Bowen	5,406	2,096	2,162	174,251	226,128	205,099
Townsville	591,052	482,556	357,858	1,995,232	2,244,562	2,133,481
*Lucinda
*Innisfail
Cairns	110,625	98,919	93,420	123,033	108,930	247,464
*Port Douglas
Cooktown	3,596	1,997	..	4,728	948	..
Thursday Island...	8,302	71,404	84,530	109,102
*Normanton	966	..	15,352
Total Seaward..	7,000,912	6,263,102	4,492,746	8,106,123	14,542,270	15,453,157
Imports, Exports, per head ...	£ s. d. 10 5 9	£ s. d. 9 7 1	£ s. d. 6 10 6	£ s. d. 11 18 2	£ s. d. 21 14 5	£ s. d. 22 8 10

* These are now closed as Customs Ports.

IMPORTS AND EXPORTS FROM AND TO DIFFERENT COUNTRIES.

SUMMARY FOR THE YEAR 1917-8.

Countries.					Total Imports therefrom.	Total Exports thereto.
United Kingdom	£ 2,417,983	£ 7,623,652
British Possessions	543,316	1,850,389
Foreign Countries	1,526,447	1,486,370
Totals	4,492,746	10,960,411

COUNTRY OF PRODUCTION OF PRINCIPAL IMPORTS, 1917-8.
(OVERSEA ONLY).

	Value. £		Value £
United Kingdom	2,417,983	South Africa	1,383
New Zealand	16,124	Denmark	1,330
Papua	1,891	Norway	26,547
Fiji	3	Italy	8,215
Canada	64,599	Belgium	743
Ceylon }	220,158	Egypt	216
India }	354,864	Holland	492
Japan	1,374	United States	1,036,500
China (exclusive of Hong Kong)	64,299	Java	26,452
Hong Kong	2,568	Sweden	32,238
Germany	3,980	Straits Settlements	179,054
France	3,610	Others	9,618
Switzerland			

PRINCIPAL EXPORTS IN 1918 FROM QUEENSLAND—OVERSEA ONLY.

NOTE—The Mineral Production, the bulk of which is exported by the Commonwealth's Agents, is more fully dealt with on pages 452, 453.

	Value	Meats—	Value
Ale and Porter (in bottle) ..	£874	Bacon and Hams	133,528
Animals, Living	200,556	Beef	3,455,308
Apparel	97,435	Mutton and Lamb	44,571
Bones, Hoofs and Horns ..	17,694	Pork	55
Boots and Shoes	1,591	Other	158,200
Brushware	84	Preserved	606,219
Butter	1,320,992	Metals, manufactures of ..	2,173
Cheese	226,318	Milk (preserved)	111,793
Clocks, Etc.	54	Oils—	
Coffee and Cocoa	227	Kerosene	150
Confectionery	977	All other	3,081
Copper	62,328	Oilmen's Stores	1,572
Cordage and Twine	353	Onions	78
Drugs and Chemicals	445	Ores (except Gold)	17,926
Earthenware	100	Pearl Shell	48,058
Fish, including Oysters ..	57,702	Potatoes	213
Fruits (dried)	11	Sandalwood	18,546
Fruits (fresh)	273	Soap	392
Furniture	117	Skin and Hides—	
Glassware	100	Hides (cattle)	170,982
Grain—Wheat	6	Sheep	28,978
Maize	470	Skins—other	31
All other	1,486	Specie—	
Hats & Caps	121	Silver	3,350
Iron and Steel	561	Spirits	4,191
Jams and Jellies	3,622	Tallow	321,905
Jewellery & Precious Stones	1,117	Timber	1,805
Jute Goods	393	Tobacco, Etc.	226
Lead	6,000	Tools of Trade	205
Leather and Leather Manufac-		Tortoise Shell	479
tures	1,803	Wool (greasy)	2,529,684
Machines and Machinery ..	7,063	Wool (scoured)	1,011,748
Manures	5,788	All other articles	263,317

Pastoral.

On Dec. 31st, 1918, the total area of Crown lands leased for pastoral purposes (including occupation license) was 212,439,720 acres, producing a rental of £314,954. The figures for the previous year were 211,581,200 acres and £477,465 1s. 8d.

NUMBER OF HORSES, CATTLE, SHEEP, AND PIGS IN THE STATE—RETURN FOR 11 YEARS

YEAR.	HORSES.	CATTLE.	SHEEP.	PIGS.
1908	519,969	4,321,600	18,348,851	124,749
1909	555,613	4,711,782	19,593,791	124,803
1910	593,813	5,131,699	20,331,838	152,212
1911	618,954	5,073,201	20,740,981	173,902
1912	674,573	5,219,891	20,310,037	143,695
1913	707,265	5,322,033	21,786,600	140,045
1914	743,059	5,455,943	23,129,919	166,638
1915	686,871	4,780,893	15,950,154	117,787
1916	697,517	4,765,657	15,524,293	129,733
1917	733,014	5,316,558	17,204,268	172,699
1918	759,726	5,786,744	18,220,985	140,966

Mining.

YIELD OF MINERALS OTHER THAN GOLD FOR THE YEAR 1918.

Mineral.	ozs.	Tons	cwt.	Value	Mineral.	Tons	cwt.	Value.
Tin	1,311	0		£251,755	Limestone ..	97,898	0	£42,357
Copper	18,980	0		2,087,751	Gems	16,591
Silver	152,499	..		29,867	Ironstone ..	42,782	0	42,901
Lead	221	0		6,778	Fireclay ..	8,306	0	2,040
Coal	983,193	0		572,305	Scheelite ..	18	0	3,664
Opal		300	Bismuth and
Wolfram ..	249	0		43,041	Wolfram ..	114	0	18,041
Manganese ..	1,299	0		4,151	Arsenical Pyrites	66	0	2,980
Bismuth ..	21	0		588	Chrome Iron ..	232	0	268
Antimony ..	Nil			Nil				
Molybdenite ..	110	0		48,176	Total	£3,173,554

RETURN OF GOLD, the produce of the State of Queensland during the following years:—

	Ozs.	Value		Ozs.	Value.
1877	353,266	£1,307,084	1899	1,009,250	£2,883,709
1878	283,592	1,052,490	1900	931,424	2,777,485
1879	281,552	1,023,237	1901	852,273	2,533,346
1880	223,120	820,643	1902	880,727	2,687,516
1881	259,782	925,012	1903	668,546	2,839,810
1882	230,090	829,655	1904	639,151	2,714,934
1883	193,994	698,138	1905	592,620	2,517,295
1884	261,824	923,010	1906	544,636	2,213,464
1885	308,848	1,119,170	1907	465,882	1,978,938
1886	341,551	1,232,330	1908	465,085	1,975,554
1887	414,090	1,432,376	1909	455,577	1,935,178
1888	467,222	1,622,639	1910	441,400	1,874,955
1889	742,335	2,754,382	1911	386,164	1,640,323
1890	617,583	2,256,476	1912	347,946	1,477,979
1891	551,149	1,951,563	1913	265,735	1,128,770
1892	593,559	2,069,418	1914	249,468	1,059,674
1893	621,638	2,164,277	1915	249,711	1,060,706
1894	684,002	2,381,916	1916	215,162	913,951
1895	690,188	2,265,354	1917	179,305	761,689
1896	619,371	2,089,166	1918	133,571	567,371
1897	805,318	2,539,585			
1898	937,551	2,830,553	Grand totals	19,474,374	£82,679,350

NUMBER OF MINERS' RIGHTS AND BUSINESS LICENSES ISSUED DURING 1918.

	Rights.	Licen- ses.		Rights.	Licen- ses.
Biggenden	15	..	Innisfail	14	..
Blackall	2	..	Ipswich	32	..
Bowen	66	3	Jundah	2	..
Brisbane	110	..	Longreach	5	..
Bundaberg	16	..	Mackay	31	2
Burketown	9	..	Maryborough	18	..
Charleville	6	..	Mount Morgan	171	1
Charters Towers	474	1	Mount Perry	59	..
Chillagoe	404	2	Maytown	18	1
Childers	7	..	Nanango	31	..
Clermont	349	1	Normanton	1	..
Cloncurry	881	1	Port Douglas	20	..
Oairns	77	..	Ravenswood	62	..
Coen	57	2	Rockhampton	160	..
Cooktown	169	..	Roma	2	..
Croydon	21	..	Stanthorpe	173	..
Cunnamulla	6	..	St. Lawrence	3	..
Eidsvold	21	..	Texas
Emerald	6	..	Townsville	44	..
Eromanga	1	..	Toowoomba	12	..
Gayndah	9	..	Thargomindah	1	..
Georgetown	184	1	Thursday Island	17	..
Gympie	447	..	Warwick	32	..
Gladstone	169	4	Windsorah
Herberton	907	1	Winton	11	..
Hughenden	17	..			
Ingham	133	..	Totals	5,452	20

Decrease in Miners' Rights .. 17

Rules for Measurement of Dams or Tanks with Sloping Sides and End.

MULTIPLY length by breadth of top, multiply length by breadth of bottom, multiply sum of top and bottom lengths by sum of top and bottom breadths; add these results together, multiply by depth and divide by six; this will give the number of cubic feet, or divided by 27, will give the cubic yards.

$$\text{Top} = 120 \times 80 = 9,600$$

$$\text{Bottom} = 72 \times 32 = 2,304$$

$$192 \times 112 = 21,504$$

$$33,408$$

$$12$$

$$6)400,896$$

$$27)66,816 \text{ cubic feet}$$

$$2,474 \text{ cubic yards.}$$

Rules for Measuring Timber in the Log.

MULTIPLY the square of a quarter of the circumference in inches or quarter girth, by the length in feet, and the total will be the number of superficial feet contained in the log.

EXAMPLE.

The solidity of a tree where girth in the middle is 100 inches and the length 18 feet.

Inches.	Feet	Inches.
25 = $\frac{1}{4}$ of 100	2	1
25	2	1
125	4	2
50		2
		1
625	4	4
18		18
5000	78	1
625		6

The girth must be taken in the middle of the tree, if it tapers regularly; if not, take several girths, and their sum, divided by their number, will give the mean girth approximately. If the tree be very irregular, divide it into two or more parts, and find the contents of each section separately.

$$144)11250(78 : 125 \text{ ft.}$$

A simple and expeditious way of taking the girth is to have a tape divided into equal parts of 4 inches; and number at 4 inches from the end with 1; at 8 inches, 2; at 12 inches, 3; and so on, by which means the quarter girth can be obtained by merely girthing the tree.

If the tree has not been stripped of bark, allow as much as would bring the measurements correct with bark taken off.

B. J. BALL LIMITED

Wholesale Paper and
Cordage Merchants
and
Printers' Furnishers

Head Office and Warehouse :
168 CLARENCE STREET, SYDNEY.

Melbourne Warehouse :
552 COLLINS STREET.

Brisbane Warehouse :
132-4 CHARLOTTE STREET.

Sole Agents for—

High-grade British and American Printing, Writing, and Account Book Papers.

JOHN THOMSON PRESS COY.

Colt's Armory, and Laureate, Platen Printing and Scoring Presses.

JOHN KIDD & COY.

Makers of High-grade Letterpress and Lithographic Printing Inks, Printers' Blanketting. Roller Composition, etc.

"VISLOK," The British Single Locknut.

JAMES JACK & CO., Scotland

Makers of the Famous **"DUNNOTTAR"** Fishing Nets.

Sole Agents for Queensland for—

WIGGINS, TEAPE & CO. LTD., London

Writing and Account Book Paper Manufacturers.

GEO. KINNEAR & SONS PTY. LTD.

Rope and Binder Twine.

Agents for Queensland and New South Wales for—

JOHN HADDON & CO. LTD.

Caxton Type Foundry, London.

Thomas Brown & Sons

LIMITED

General Warehousemen,

Importers of—General Drapery, Fancy Goods,
Tobacconists' Goods, Ironmongery,
Wines, Spirits, and Groceries.

Manufacturers of—Men's Clothing and Shirts,
Ladies' Underclothing, Straw Hats,
Sugar Bags, and Tarpaulins.

Eagle Street, Brisbane

(ALSO AT LONDON, TOWNSVILLE AND ROCKHAMPTON.)



SOLE AGENTS IN QUEENSLAND FOR—

Wm. Teacher & Sons' Highland Cream Whisky, bulk and case; Robert Brown's Four-crown Whisky, bulk and case; Moët & Chandon's Dry Imperial Champagne; T. B. Hall & Co.'s Guinness' Stout, "Boar's Head" Brand; Tooth & Co. Ltd., "K.B." Lager, "T.B." Pale Ale, "Bull" Stout; Beenleigh Distillery Co.; Boag's Tasmanian Ales and Stouts; French Clarets; Eagle Schnapps; Pedro Domecq Amontillado Sherry; Milne & Co., Distillers, Adelaide; Tasmanian Cider Co., "Mercury" Brand Cider; Hiram Walker & Sons' "Canadian Club" Whiskies in bulk and case; Schweppes' Soda Water, Ginger Ale, Sarto, and Cordials; Commonwealth (Union Brand) Cement; Vengatachelum's Curry; Ossington Tea—Packets, Boxes; U.V.A. Orange Tea, U.D.A.; Pure Ceylon; and Marigold; Golden Tip Tea, in bulk and case; Clinker Brand Pickles; Clinker Brand Condensed Milk; Clinker Brand Essences; Thos. Symington's Coffee Essences; "O.K." Fruits; Blooker's Cocoa; Van Guard Cocoa; Paisley's Cornflour; Daw Sen Chutney; Beaver Smoked Sardines; Clinker Brand Matches; Clinker Brand Candles; "O.K." Tomato Sauce; and "I.X.L." Jams; Alby Carbide; Dupont's Blasting Powder; Calixto Lopez Havana Cigars; Pullman and Mahalla Cigarettes; Ellerman and Bucknall Steamship Lines, Ltd., to Liverpool, London, Etc.; The London Assurance Corporation (Fire); Union Marine Insurance Co. of Liverpool; Atlantic Mutual Insurance Company (Marine).